

Historic District Commission

Staff Report – February 3rd, 2016

February 3rd MEETING

ADMINISTRATIVE ITEMS / OLD BUSINESS:

- Approval of Minutes (1-6-16, 1-13-16)
- Administrative Approvals:
 1. 687 Middle Street – Misc. changes
 2. 135 Market Street - Skylights
 3. 765 Middle Street – Fencing
 4. 177 Mechanic Street – HVAC
 5. 175 Market Street – Windows & HVAC

OLD BUSINESS:

- A. 135 Bow Street (Minor – Fencing)

PUBLIC HEARINGS – CONSENT AGENDA:

1. 1B Jackson Hill Street (Minor – Dormer and Window)
2. 10 State Street (Minor – Modify Roof Garden)
3. 236 Union Street (Moderate – Demo and Rebuild)
4. 640 Middle Street (Minor – Window and deck changes)
5. 346 Pleasant Street (Minor – Windows)

February 17th MEETING

WORK SESSIONS:

- A. 0 Marcy Street (Moderate – Stage modifications)
- B. 127-137 High Street (Moderate – New buildings in rear)
- C. 46-64 Maplewood Ave. (Major – 4-5 Story building)

DISCUSSION:

- Design Guidelines Comments
- HDC Work Plan for 2016



HISTORIC DISTRICT COMMISSION

MEETING DATES: February 3rd
APPLICATIONS: 14

Historic District Commission

Project Address: 135 BOW STREET
Permit Requested: CERTIFICATE OF APPROVAL
Meeting Type: PUBLIC HEARING #OB-1

A. Property Information - General:

Existing Conditions:

- Zoning District: CD4
- Land Use: Mixed-Use
- Land Area: 13,790 SF +/-
- Estimated Age of Structure: c.1890
- Building Style: Utilitarian
- Number of Stories: 3
- Historical Significance: Contributing
- Public View of Proposed Work: View from Bow Street
- Unique Features: NA
- Neighborhood Association: Downtown

B. Proposed Work: To reestablish a metal fence and gate at the property entrance.

C. Other Permits Required:

- Board of Adjustment Planning Board City Council

D. Lot Location:

- Terminal Vista Gateway Mid-Block
 Intersection / Corner Lot Rear Lot

E. Existing Building to be Altered/ Demolished:

- Principal Accessory Demolition

F. Sensitivity of Context:

- Highly Sensitive Sensitive Low Sensitivity "Back-of-House"

G. Design Approach (for Major Projects):

- Literal Replication (i.e. 6-16 Congress, Jardinière Building, 10 Pleasant Street)
- Invention within a Style (i.e., Porter Street Townhouses, 100 Market Street)
- Abstract Reference (i.e. Portwalk, 51 Islington, 55 Congress Street)
- Intentional Opposition (i.e. McIntyre Building, Citizen's Bank, Coldwell Banker)

H. Project Type:

- Consent Agenda (i.e. very small alterations, additions or expansions)
- Minor Project (i.e. small alterations, additions or expansions)
- Moderate Project (i.e. significant additions, alterations or expansions)
- Major Project (i.e. very large alternations, additions or expansions)

I. Neighborhood Context:

- The building is located along Bow Street. It is surrounded by many brick 2-3 story historic structures with shallow front yard setbacks with gardens, patios and walkways.

J. Staff Comments and/ or Suggestions for Consideration:

The applicant is proposing to:

- Reestablish a metal (black aluminum) fence and archway that was previously located on the raised planters. A non-locking gate is proposed to be located under the archway.
- The fence will be 4 1/2 feet tall and sit on the planter wall.
- At the last meeting in January, the HDC requested an alternative design for the gate/ archway portion of the fence.
- The applicant has requested to postpone this agenda item to the March 2nd meeting

K. Aerial Image, Street View and Zoning Map:



Aerial and Street View Image



Zoning Map

**HISTORIC
SURVEY
RATING**

C

135 BOW STREET – PUBLIC HEARING #2 (MINOR)

		INFO/ EVALUATION CRITERIA	SUBJECT PROPERTY		NEIGHBORHOOD CONTEXT			
STAFF		Project Information	Existing Building	Proposed Building (+/-)	Abutting Structures (Average)	Surrounding Structures (Average)		
		GENERAL BUILDING INFORMATION	(ESTIMATED FROM THE TAX MAPS & ASSESSOR'S INFO)					
	1	Gross Floor Area (SF)	MINOR PROJECT - INSTALL NEW METAL FENCE AND GATE ONLY -					
	2	Floor Area Ratio (GFA/ Lot Area)						
	3	Building Height / Street-Width Ratio						
	4	Building Height – Zoning (Feet)						
	5	Building Height – Street Wall / Cornice (Feet)						
	6	Number of Stories						
7	Building Coverage (% Building on the Lot)							
HISTORIC DISTRICT COMMISSION MEMBERS		PROJECT REVIEW ELEMENT	APPLICANT'S COMMENTS	HDC SUGGESTIONS	APPROPRIATENESS			
	CONTEXT	8	Scale (i.e. height, volume, coverage...)			<input type="checkbox"/> Appropriate	<input type="checkbox"/> Inappropriate	
		9	Placement (i.e. setbacks, alignment...)			<input type="checkbox"/> Appropriate	<input type="checkbox"/> Inappropriate	
		10	Massing (i.e. modules, banding, stepbacks...)			<input type="checkbox"/> Appropriate	<input type="checkbox"/> Inappropriate	
		11	Architectural Style (i.e. traditional – modern)			<input type="checkbox"/> Appropriate	<input type="checkbox"/> Inappropriate	
	BUILDING DESIGN & MATERIALS	12	Roofs			<input type="checkbox"/> Appropriate	<input type="checkbox"/> Inappropriate	
		13	Style and Slope			<input type="checkbox"/> Appropriate	<input type="checkbox"/> Inappropriate	
		14	Roof Projections (i.e. chimneys, vents, dormers...)			<input type="checkbox"/> Appropriate	<input type="checkbox"/> Inappropriate	
		15	Roof Materials			<input type="checkbox"/> Appropriate	<input type="checkbox"/> Inappropriate	
		16	Cornice Line			<input type="checkbox"/> Appropriate	<input type="checkbox"/> Inappropriate	
		17	Eaves, Gutters and Downspouts			<input type="checkbox"/> Appropriate	<input type="checkbox"/> Inappropriate	
		18	Walls			<input type="checkbox"/> Appropriate	<input type="checkbox"/> Inappropriate	
		19	Siding / Material			<input type="checkbox"/> Appropriate	<input type="checkbox"/> Inappropriate	
		20	Projections (i.e. bays, balconies...)			<input type="checkbox"/> Appropriate	<input type="checkbox"/> Inappropriate	
		21	Doors and Windows			<input type="checkbox"/> Appropriate	<input type="checkbox"/> Inappropriate	
		22	Window Openings and Proportions			<input type="checkbox"/> Appropriate	<input type="checkbox"/> Inappropriate	
		23	Window Casing/ Trim			<input type="checkbox"/> Appropriate	<input type="checkbox"/> Inappropriate	
		24	Window Shutters / Hardware			<input type="checkbox"/> Appropriate	<input type="checkbox"/> Inappropriate	
		25	Awnings			<input type="checkbox"/> Appropriate	<input type="checkbox"/> Inappropriate	
		26	Doors			<input type="checkbox"/> Appropriate	<input type="checkbox"/> Inappropriate	
		27	Porches and Balconies			<input type="checkbox"/> Appropriate	<input type="checkbox"/> Inappropriate	
		28	Projections (i.e. porch, portico, canopy...)			<input type="checkbox"/> Appropriate	<input type="checkbox"/> Inappropriate	
		29	Landings/ Steps / Stoop / Railings			<input type="checkbox"/> Appropriate	<input type="checkbox"/> Inappropriate	
		30	Lighting (i.e. wall, post...)			<input type="checkbox"/> Appropriate	<input type="checkbox"/> Inappropriate	
		31	Signs (i.e. projecting, wall...)			<input type="checkbox"/> Appropriate	<input type="checkbox"/> Inappropriate	
		32	Mechanicals (i.e. HVAC, generators)			<input type="checkbox"/> Appropriate	<input type="checkbox"/> Inappropriate	
		33	Decks			<input type="checkbox"/> Appropriate	<input type="checkbox"/> Inappropriate	
		34	Garages/ Barns / Sheds (i.e. doors, placement...)			<input type="checkbox"/> Appropriate	<input type="checkbox"/> Inappropriate	
		SITE DESIGN	35	Fence / Walls (i.e. materials, type...)			<input type="checkbox"/> Appropriate	<input type="checkbox"/> Inappropriate
			36	Grading (i.e. ground floor height, street edge...)			<input type="checkbox"/> Appropriate	<input type="checkbox"/> Inappropriate
			37	Landscaping (i.e. gardens, planters, street trees...)			<input type="checkbox"/> Appropriate	<input type="checkbox"/> Inappropriate
			38	Driveways (i.e. location, material, screening...)			<input type="checkbox"/> Appropriate	<input type="checkbox"/> Inappropriate
			39	Parking (i.e. location, access, visibility...)			<input type="checkbox"/> Appropriate	<input type="checkbox"/> Inappropriate
			40	Accessory Buildings (i.e. sheds, greenhouses...)			<input type="checkbox"/> Appropriate	<input type="checkbox"/> Inappropriate

PROPERTY EVALUATION FORM
PORTSMOUTH HISTORIC DISTRICT COMMISSION
PROPERTY: 135 BOW STREET Case No.: OB-1 Date: 2-3-16
Decision: Approved Approved with Stipulations Denied
 Continued Postponed Withdrawn



H. Purpose and Intent:

- | | | | |
|---|--|--|--|
| 1. Preserve the integrity of the District: | <input type="checkbox"/> Yes <input type="checkbox"/> No | 4. Maintain the special character of the District: | <input type="checkbox"/> Yes <input type="checkbox"/> No |
| 2. Assessment of the Historical Significance: | <input type="checkbox"/> Yes <input type="checkbox"/> No | 5. Complement and enhance the architectural and historic character: | <input type="checkbox"/> Yes <input type="checkbox"/> No |
| 3. Conservation and enhancement of property values: | <input type="checkbox"/> Yes <input type="checkbox"/> No | 6. Promote the education, pleasure and welfare of the District to the city residents and visitors: | <input type="checkbox"/> Yes <input type="checkbox"/> No |

I. Review Criteria / Findings of Fact:

- | | | | |
|--|--|--|--|
| 1. Consistent with special and defining character of surrounding properties: | <input type="checkbox"/> Yes <input type="checkbox"/> No | 3. Relation to historic and architectural value of existing structure: | <input type="checkbox"/> Yes <input type="checkbox"/> No |
| 2. Compatibility of design with surrounding properties: | <input type="checkbox"/> Yes <input type="checkbox"/> No | 4. Compatibility of innovative technologies with surrounding properties: | <input type="checkbox"/> Yes <input type="checkbox"/> No |

Historic District Commission

Project Evaluation Form: 1B JACKSON HILL STREET
Permit Requested: CERTIFICATE OF APPROVAL
Meeting Type: PUBLIC HEARING #1

A. Property Information - General:

Existing Conditions:

- Zoning District: General Residential District A (GRA)
- Land Use: Mixed-Use
- Land Area: 11,622 SF +/-
- Estimated Age of Structure: c.1830
- Building Style: Greek Revival
- Number of Stories: 2.5
- Historical Significance: Contributing
- Public View of Proposed Work: View from Marsh Lane and Jackson Hill Street
- Unique Features: NA
- Neighborhood Association: Christian Shore

B. Proposed Work: To remove rear window and construct a dormer.

C. Other Permits Required:

- Board of Adjustment Planning Board City Council

D. Lot Location:

- Terminal Vista Gateway Mid-Block
 Intersection / Corner Lot Rear Lot

E. Existing Building to be Altered/ Demolished:

- Principal Accessory Significant Demolition

F. Sensitivity of Context:

- Highly Sensitive Sensitive Low Sensitivity "Back-of-House"

G. Design Approach (for Major Projects):

- Literal Replication (i.e. 6-16 Congress, Jardinière Building, 10 Pleasant Street)
- Invention within a Style (i.e., Porter Street Townhouses, 100 Market Street)
- Abstract Reference (i.e. Portwalk, 51 Islington, 55 Congress Street)
- Intentional Opposition (i.e. McIntyre Building, Citizen's Bank, Coldwell Banker)

H. Project Type:

- Consent Agenda (i.e. very small alterations, additions or expansions)
- Minor Project (i.e. small alterations, additions or expansions)
- Moderate Project (i.e. significant additions, alterations or expansions)
- Major Project (i.e. very large alternations, additions or expansions)

I. Neighborhood Context:

- The building is located along edge of the outlet for the North Mill Pond and is surrounded by a wide variety of contributing structures.

J. Staff Comments and Suggestions for Consideration:

- The applicant is proposing to remove a rear window and add a low-profile shed dormer on the east side of the existing accessory building.

L. Aerial Image, Street View and Zoning Map:

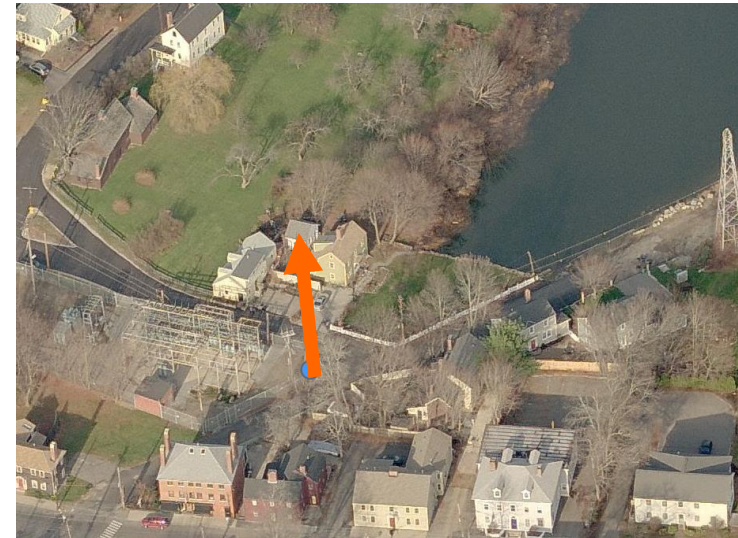

Aerial and Street View Image



Zoning Map

**HISTORIC
SURVEY
RATING**

C

1B JACKSON HILL STREET – PUBLIC HEARING #1 (MINOR)

		INFO/ EVALUATION CRITERIA		SUBJECT PROPERTY		NEIGHBORHOOD CONTEXT	
		Project Information		Existing Building	Proposed Building (+/-)	Abutting Structures (Average)	Surrounding Structures (Average)
STAFF		GENERAL BUILDING INFORMATION		(ESTIMATED FROM THE TAX MAPS & ASSESSOR'S INFO)			
	1	Gross Floor Area (SF)		<div style="border: 2px solid black; padding: 10px;"> <h3 style="margin: 0;">MINOR PROJECT</h3> <p style="margin: 0; font-weight: bold;">– Remove Window and Add Low-Profile Dormer Only –</p> </div>			
	2	Floor Area Ratio (GFA/ Lot Area)					
	3	Building Height / Street-Width Ratio					
	4	Building Height – Zoning (Feet)					
	5	Building Height – Street Wall / Cornice (Feet)					
	6	Number of Stories					
	7	Building Coverage (% Building on the Lot)					
HISTORIC DISTRICT COMMISSION MEMBERS	CONTEXT	PROJECT REVIEW ELEMENT		HDC COMMENTS	HDC SUGGESTIONS	APPROPRIATENESS	
	8	Scale (i.e. height, volume, coverage...)				<input type="checkbox"/> Appropriate <input type="checkbox"/> Inappropriate	
	9	Placement (i.e. setbacks, alignment...)				<input type="checkbox"/> Appropriate <input type="checkbox"/> Inappropriate	
	10	Massing (i.e. modules, banding, stepbacks...)				<input type="checkbox"/> Appropriate <input type="checkbox"/> Inappropriate	
	11	Architectural Style (i.e. traditional – modern)				<input type="checkbox"/> Appropriate <input type="checkbox"/> Inappropriate	
	12	Roofs				<input type="checkbox"/> Appropriate <input type="checkbox"/> Inappropriate	
	13	Style and Slope				<input type="checkbox"/> Appropriate <input type="checkbox"/> Inappropriate	
	14	Roof Projections (i.e. chimneys, vents, dormers...)				<input type="checkbox"/> Appropriate <input type="checkbox"/> Inappropriate	
	15	Roof Materials				<input type="checkbox"/> Appropriate <input type="checkbox"/> Inappropriate	
	16	Cornice Line				<input type="checkbox"/> Appropriate <input type="checkbox"/> Inappropriate	
	17	Eaves, Gutters and Downspouts				<input type="checkbox"/> Appropriate <input type="checkbox"/> Inappropriate	
	18	Walls				<input type="checkbox"/> Appropriate <input type="checkbox"/> Inappropriate	
	19	Siding / Material				<input type="checkbox"/> Appropriate <input type="checkbox"/> Inappropriate	
	20	Projections (i.e. bays, balconies...)				<input type="checkbox"/> Appropriate <input type="checkbox"/> Inappropriate	
	21	Doors and Windows				<input type="checkbox"/> Appropriate <input type="checkbox"/> Inappropriate	
	22	Window Openings and Proportions				<input type="checkbox"/> Appropriate <input type="checkbox"/> Inappropriate	
	23	Window Casing/ Trim				<input type="checkbox"/> Appropriate <input type="checkbox"/> Inappropriate	
	24	Window Shutters / Hardware				<input type="checkbox"/> Appropriate <input type="checkbox"/> Inappropriate	
	25	Awnings				<input type="checkbox"/> Appropriate <input type="checkbox"/> Inappropriate	
	26	Doors				<input type="checkbox"/> Appropriate <input type="checkbox"/> Inappropriate	
	27	Porches and Balconies				<input type="checkbox"/> Appropriate <input type="checkbox"/> Inappropriate	
	28	Projections (i.e. porch, portico, canopy...)				<input type="checkbox"/> Appropriate <input type="checkbox"/> Inappropriate	
	29	Landings/ Steps / Stoop / Railings				<input type="checkbox"/> Appropriate <input type="checkbox"/> Inappropriate	
	30	Lighting (i.e. wall, post...)				<input type="checkbox"/> Appropriate <input type="checkbox"/> Inappropriate	
	31	Signs (i.e. projecting, wall...)				<input type="checkbox"/> Appropriate <input type="checkbox"/> Inappropriate	
	32	Mechanicals (i.e. HVAC, generators)				<input type="checkbox"/> Appropriate <input type="checkbox"/> Inappropriate	
	33	Decks				<input type="checkbox"/> Appropriate <input type="checkbox"/> Inappropriate	
	34	Garages (i.e. doors, placement...)				<input type="checkbox"/> Appropriate <input type="checkbox"/> Inappropriate	
	35	Fence / Walls (i.e. materials, type...)				<input type="checkbox"/> Appropriate <input type="checkbox"/> Inappropriate	
	36	Grading (i.e. ground floor height, street edge...)				<input type="checkbox"/> Appropriate <input type="checkbox"/> Inappropriate	
	37	Landscaping (i.e. gardens, planters, street trees...)				<input type="checkbox"/> Appropriate <input type="checkbox"/> Inappropriate	
	38	Driveways (i.e. location, material, screening...)				<input type="checkbox"/> Appropriate <input type="checkbox"/> Inappropriate	
	39	Parking (i.e. location, access, visibility...)				<input type="checkbox"/> Appropriate <input type="checkbox"/> Inappropriate	
	40	Accessory Buildings (i.e. sheds, greenhouses...)				<input type="checkbox"/> Appropriate <input type="checkbox"/> Inappropriate	

PROPERTY EVALUATION FORM
 PORTSMOUTH HISTORIC DISTRICT COMMISSION
 PROPERTY: 1B JACKSON HILL STREET Case No.: 1 Date: 2-3-16
Decision: Approved Approved with Stipulations Denied
 Continued Postponed Withdrawn



H. Purpose and Intent:

- | | | | |
|---|--|--|--|
| 1. Preserve the integrity of the District: | <input type="checkbox"/> Yes <input type="checkbox"/> No | 4. Maintain the special character of the District: | <input type="checkbox"/> Yes <input type="checkbox"/> No |
| 2. Assessment of the Historical Significance: | <input type="checkbox"/> Yes <input type="checkbox"/> No | 5. Complement and enhance the architectural and historic character: | <input type="checkbox"/> Yes <input type="checkbox"/> No |
| 3. Conservation and enhancement of property values: | <input type="checkbox"/> Yes <input type="checkbox"/> No | 6. Promote the education, pleasure and welfare of the District to the city residents and visitors: | <input type="checkbox"/> Yes <input type="checkbox"/> No |

I. Review Criteria / Findings of Fact:

- | | |
|--|--|
| 1. Consistent with special and defining character of surrounding properties: | <input type="checkbox"/> Yes <input type="checkbox"/> No |
| 2. Compatibility of design with surrounding properties: | <input type="checkbox"/> Yes <input type="checkbox"/> No |
| 3. Relation to historic and architectural value of existing structure: | <input type="checkbox"/> Yes <input type="checkbox"/> No |
| 4. Compatibility of innovative technologies with surrounding properties: | <input type="checkbox"/> Yes <input type="checkbox"/> No |

Historic District Commission

Project Address: 10 STATE STREET
Permit Requested: CERTIFICATE OF APPROVAL
Meeting Type: PUBLIC HEARING #2

A. Property Information - General:

Existing Conditions:

- Zoning District: CD4
- Land Use: Multi-Family Residential
- Land Area: 10,827 SF +/-
- Estimated Age of Structure: 2014
- Building Style: NA
- Number of Stories: 3.0
- Historical Significance: NA
- Public View of Proposed Work: View from State and Marcy Streets
- Unique Features: NA
- Neighborhood Association: Downtown

B. Proposed Work: Revisions to the previous design (rooftop garden area).

C. Other Permits Required:

- Board of Adjustment Planning Board City Council

D. Lot Location:

- Terminal Vista Gateway Mid-Block
 Intersection / Corner Lot Rear Lot

E. Existing Building to be Altered/ Demolished:

- Principal Accessory Significant Demolition

F. Sensitivity of Context:

- Highly Sensitive Sensitive Low Sensitivity "Back-of-House"

G. Design Approach (for Major Projects):

- Literal Replication (i.e. 6-16 Congress, Jardinière Building, 10 Pleasant Street)
 Invention within a Style (i.e., Porter Street Townhouses, 100 Market Street)
 Abstract Reference (i.e. Portwalk, 51 Islington, 55 Congress Street)
 Intentional Opposition (i.e. McIntyre Building, Citizen's Bank, Coldwell Banker)

H. Project Type:

- Consent Agenda (i.e. very small alterations, additions or expansions)
 Minor Project (i.e. small alterations, additions or expansions)
 Moderate Project (i.e. significant additions, alterations or expansions)
 Major Project (i.e. very large alternations, additions or expansions)

I. Neighborhood Context:

- This lot and structure is located along State Street and is surrounded variety of 3-4 story structures. The neighborhood is predominantly 3-4 story brick structures no setbacks from the street edge.

J. Staff Comments and Suggestions for Consideration:

The applicant proposes the following design changes:

- Remove the previously approved sun-sails
- Replace the sun-sails with dark green retractable awnings; and
- Replace the green roof with concrete pedestal pavers.

K. Aerial Image, Street View and Zoning Map:



Aerial and Street View Image



Zoning Map

**HISTORIC
SURVEY
RATING**

-

10 STATE STREET – PUBLIC HEARING #2 (MINOR PROJECT – CONSENT AGENDA)

		INFO/ EVALUATION CRITERIA	SUBJECT PROPERTY		NEIGHBORHOOD CONTEXT		
STAFF	Project Information		Existing Building	Proposed Building (+/-)	Abutting Structures (Average)	Surrounding Structures (Average)	
	GENERAL BUILDING INFORMATION		(ESTIMATED FROM THE TAX MAPS & ASSESSOR'S INFO)				
	1	Gross Floor Area (SF)	MINOR PROJECT - MODIFY PREVIOUS-APPROVED ROOFTOP GARDEN DESIGN ONLY -				
	2	Floor Area Ratio (GFA/ Lot Area)					
	3	Building Height / Street-Width Ratio					
	4	Building Height – Zoning (Feet)					
	5	Building Height – Street Wall / Cornice (Feet)					
	6	Number of Stories					
7	Building Coverage (% Building on the Lot)						
		PROJECT REVIEW ELEMENT	APPLICANT'S COMMENTS	HDC SUGGESTIONS	APPROPRIATENESS		
HISTORIC DISTRICT COMMISSION MEMBERS	CONTEXT	8	Scale (i.e. height, volume, coverage...)			<input type="checkbox"/> Appropriate <input type="checkbox"/> Inappropriate	
		9	Placement (i.e. setbacks, alignment...)			<input type="checkbox"/> Appropriate <input type="checkbox"/> Inappropriate	
		10	Massing (i.e. modules, banding, stepbacks...)			<input type="checkbox"/> Appropriate <input type="checkbox"/> Inappropriate	
		11	Architectural Style (i.e. traditional – modern)			<input type="checkbox"/> Appropriate <input type="checkbox"/> Inappropriate	
	BUILDING DESIGN & MATERIALS	12	Roofs			<input type="checkbox"/> Appropriate <input type="checkbox"/> Inappropriate	
		13	Style and Slope			<input type="checkbox"/> Appropriate <input type="checkbox"/> Inappropriate	
		14	Roof Projections (i.e. chimneys, vents, dormers...)			<input type="checkbox"/> Appropriate <input type="checkbox"/> Inappropriate	
		15	Roof Materials			<input type="checkbox"/> Appropriate <input type="checkbox"/> Inappropriate	
		16	Cornice Line			<input type="checkbox"/> Appropriate <input type="checkbox"/> Inappropriate	
		17	Eaves, Gutters and Downspouts			<input type="checkbox"/> Appropriate <input type="checkbox"/> Inappropriate	
		18	Walls			<input type="checkbox"/> Appropriate <input type="checkbox"/> Inappropriate	
		19	Siding / Material			<input type="checkbox"/> Appropriate <input type="checkbox"/> Inappropriate	
		20	Projections (i.e. bays, balconies...)			<input type="checkbox"/> Appropriate <input type="checkbox"/> Inappropriate	
		21	Doors and Windows			<input type="checkbox"/> Appropriate <input type="checkbox"/> Inappropriate	
		22	Window Openings and Proportions			<input type="checkbox"/> Appropriate <input type="checkbox"/> Inappropriate	
		23	Window Casing/ Trim			<input type="checkbox"/> Appropriate <input type="checkbox"/> Inappropriate	
		24	Window Shutters / Hardware			<input type="checkbox"/> Appropriate <input type="checkbox"/> Inappropriate	
		25	Awnings			<input type="checkbox"/> Appropriate <input type="checkbox"/> Inappropriate	
		26	Doors			<input type="checkbox"/> Appropriate <input type="checkbox"/> Inappropriate	
		27	Porches and Balconies			<input type="checkbox"/> Appropriate <input type="checkbox"/> Inappropriate	
		28	Projections (i.e. porch, portico, canopy...)			<input type="checkbox"/> Appropriate <input type="checkbox"/> Inappropriate	
		29	Landings/ Steps / Stoop / Railings			<input type="checkbox"/> Appropriate <input type="checkbox"/> Inappropriate	
		30	Lighting (i.e. wall, post...)			<input type="checkbox"/> Appropriate <input type="checkbox"/> Inappropriate	
		31	Signs (i.e. projecting, wall...)			<input type="checkbox"/> Appropriate <input type="checkbox"/> Inappropriate	
		32	Mechanicals (i.e. HVAC, generators)			<input type="checkbox"/> Appropriate <input type="checkbox"/> Inappropriate	
		33	Decks			<input type="checkbox"/> Appropriate <input type="checkbox"/> Inappropriate	
		34	Garages/ Barns / Sheds (i.e. doors, placement...)			<input type="checkbox"/> Appropriate <input type="checkbox"/> Inappropriate	
		SITE DESIGN	35	Fence / Walls (i.e. materials, type...)			<input type="checkbox"/> Appropriate <input type="checkbox"/> Inappropriate
			36	Grading (i.e. ground floor height, street edge...)			<input type="checkbox"/> Appropriate <input type="checkbox"/> Inappropriate
			37	Landscaping (i.e. gardens, planters, street trees...)			<input type="checkbox"/> Appropriate <input type="checkbox"/> Inappropriate
			38	Driveways (i.e. location, material, screening...)			<input type="checkbox"/> Appropriate <input type="checkbox"/> Inappropriate
			39	Parking (i.e. location, access, visibility...)			<input type="checkbox"/> Appropriate <input type="checkbox"/> Inappropriate
			40	Accessory Buildings (i.e. sheds, greenhouses...)			<input type="checkbox"/> Appropriate <input type="checkbox"/> Inappropriate

PROPERTY EVALUATION FORM
PORTSMOUTH HISTORIC DISTRICT COMMISSION
PROPERTY: 10 STATE STREET Case No.: 2 Date: 2-3-16
Decision: Approved Approved with Stipulations Denied
 Continued Postponed Withdrawn



H. Purpose and Intent:

- | | | | |
|---|--|--|--|
| 1. Preserve the integrity of the District: | <input type="checkbox"/> Yes <input type="checkbox"/> No | 4. Maintain the special character of the District: | <input type="checkbox"/> Yes <input type="checkbox"/> No |
| 2. Assessment of the Historical Significance: | <input type="checkbox"/> Yes <input type="checkbox"/> No | 5. Complement and enhance the architectural and historic character: | <input type="checkbox"/> Yes <input type="checkbox"/> No |
| 3. Conservation and enhancement of property values: | <input type="checkbox"/> Yes <input type="checkbox"/> No | 6. Promote the education, pleasure and welfare of the District to the city residents and visitors: | <input type="checkbox"/> Yes <input type="checkbox"/> No |

I. Review Criteria / Findings of Fact:

- | | | | |
|--|--|--|--|
| 1. Consistent with special and defining character of surrounding properties: | <input type="checkbox"/> Yes <input type="checkbox"/> No | 3. Relation to historic and architectural value of existing structure: | <input type="checkbox"/> Yes <input type="checkbox"/> No |
| 2. Compatibility of design with surrounding properties: | <input type="checkbox"/> Yes <input type="checkbox"/> No | 4. Compatibility of innovative technologies with surrounding properties: | <input type="checkbox"/> Yes <input type="checkbox"/> No |

Historic District Commission

Project Address: 236 UNION STREET
Permit Requested: CERTIFICATE OF APPROVAL
Meeting Type: PUBLIC HEARING #3

A. Property Information - General:

Existing Conditions:

- Zoning District: General Residential District C (GRC)
- Land Use: Commercial
- Land Area: 5,064 SF +/-
- Estimated Age of Structure: NA
- Building Style: NA
- Number of Stories: 1
- Historical Significance: NA
- Public View of Proposed Work: View from Union Street
- Unique Features: NA
- Neighborhood Association: Cabot Street

B. Proposed Work: Demolition and replacement of the existing structure

C. Other Permits Required:

- Board of Adjustment Planning Board City Council

D. Lot Location:

- Terminal Vista Gateway Mid-Block
 Intersection / Corner Lot Rear Lot

E. Existing Building to be Altered/ Demolished / Constructed:

- Principal Accessory Significant Demolition

F. Sensitivity of Context:

- Highly Sensitive Sensitive Low Sensitivity "Back-of-House"

G. Design Approach (for Major Projects):

- Literal Replication (i.e. 6-16 Congress, Jardinière Building, 10 Pleasant Street)
 Invention within a Style (i.e., Porter Street Townhouses, 100 Market Street)
 Abstract Reference (i.e. Portwalk, 51 Islington, 55 Congress Street)
 Intentional Opposition (i.e. McIntyre Building, Citizen's Bank, Coldwell Banker)

H. Project Type:

- Consent Agenda (i.e. very small alterations, additions or expansions)
 Minor Project (i.e. small alterations, additions or expansions)
 Moderate Project (i.e. significant additions, alterations or expansions)
 Major Project (i.e. very large alternations, additions or expansions)

I. Neighborhood Context:

- The new building is located along Maplewood Ave. and Deer and Hanover Streets. It is surrounded with many new and proposed infill buildings. The neighborhood is predominantly made up of 4-5 story brick structures on large lots with little to no setback from the sidewalk.

J. Staff Comments and/ or Suggestions for Consideration:

The proposed application seeks to:

- Remove and replace the existing structure with a 2.5 story residential two-family structure.
- The project obtained variances for the side yard setback and the Applicant is evaluating whether to return to the BOA for some revisions to the approved plans or resubmitting the HDC plan set to show a site plan in full conformance with the BAO approval. The tandem parking areas, the condenser location and the roof design for the attached garage are out of compliance with the BOA approvals.

K. Aerial Image, Street View and Zoning Map:



Aerial and Street View Image of the Mock-Up

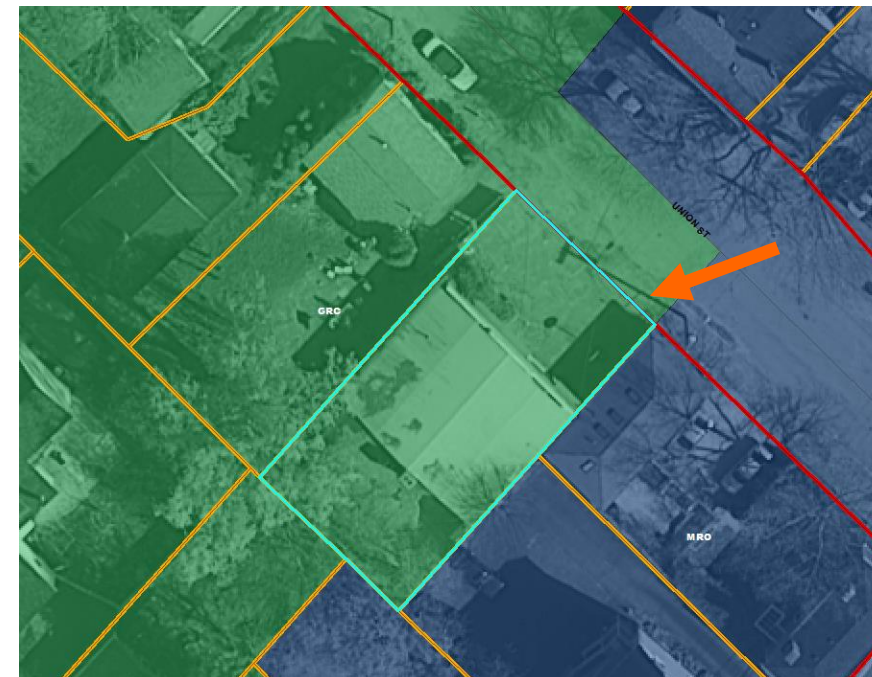

Zoning Map

**HISTORIC
SURVEY
RATING**

NA

236 UNION STREET – PUBLIC HEARING #3 (MODERATE)

		INFO/ EVALUATION CRITERIA		SUBJECT PROPERTY		NEIGHBORHOOD CONTEXT			
		Project Information		Existing Building	Proposed Building (+/-)	Abutting Structures (Average)	Surrounding Structures (Average)		
STAFF		GENERAL BUILDING INFORMATION		(ESTIMATED FROM THE TAX MAPS & ASSESSOR'S INFO)					
	1	Gross Floor Area (SF)		<h3 style="margin: 0;">MODERATE PROJECT</h3> <p style="margin: 0;">- DEMOLITION AND RECONSTRUCTION OF A TWO-FAMILY STRUCTURE ONLY -</p>					
	2	Floor Area Ratio (GFA/ Lot Area)							
	3	Building Height / Street-Width Ratio							
	4	Building Height – Zoning (Feet)							
	5	Building Height – Street Wall / Cornice (Feet)							
	6	Number of Stories							
	7	Building Coverage (% Building on the Lot)							
HISTORIC DISTRICT COMMISSION MEMBERS	CONTEXT	8	Scale (i.e. height, volume, coverage...)				<input type="checkbox"/> Appropriate <input type="checkbox"/> Inappropriate		
		9	Placement (i.e. setbacks, alignment...)				<input type="checkbox"/> Appropriate <input type="checkbox"/> Inappropriate		
		10	Massing (i.e. modules, banding, stepbacks...)				<input type="checkbox"/> Appropriate <input type="checkbox"/> Inappropriate		
		11	Architectural Style (i.e. traditional – modern)				<input type="checkbox"/> Appropriate <input type="checkbox"/> Inappropriate		
	BUILDING DESIGN & MATERIALS		12	Roofs				<input type="checkbox"/> Appropriate <input type="checkbox"/> Inappropriate	
			13	Style and Slope				<input type="checkbox"/> Appropriate <input type="checkbox"/> Inappropriate	
			14	Roof Projections (i.e. chimneys, vents, dormers...)				<input type="checkbox"/> Appropriate <input type="checkbox"/> Inappropriate	
			15	Roof Materials				<input type="checkbox"/> Appropriate <input type="checkbox"/> Inappropriate	
			16	Cornice Line				<input type="checkbox"/> Appropriate <input type="checkbox"/> Inappropriate	
			17	Eaves, Gutters and Downspouts				<input type="checkbox"/> Appropriate <input type="checkbox"/> Inappropriate	
			18	Walls				<input type="checkbox"/> Appropriate <input type="checkbox"/> Inappropriate	
			19	Siding / Material				<input type="checkbox"/> Appropriate <input type="checkbox"/> Inappropriate	
			20	Projections (i.e. bays, balconies...)				<input type="checkbox"/> Appropriate <input type="checkbox"/> Inappropriate	
			21	Doors and Windows				<input type="checkbox"/> Appropriate <input type="checkbox"/> Inappropriate	
			22	Window Openings and Proportions				<input type="checkbox"/> Appropriate <input type="checkbox"/> Inappropriate	
			23	Window Casing/ Trim				<input type="checkbox"/> Appropriate <input type="checkbox"/> Inappropriate	
			24	Window Shutters / Hardware				<input type="checkbox"/> Appropriate <input type="checkbox"/> Inappropriate	
			25	Storm Windows / Screens				<input type="checkbox"/> Appropriate <input type="checkbox"/> Inappropriate	
			26	Doors				<input type="checkbox"/> Appropriate <input type="checkbox"/> Inappropriate	
			27	Porches and Balconies				<input type="checkbox"/> Appropriate <input type="checkbox"/> Inappropriate	
			28	Projections (i.e. porch, portico, canopy...)				<input type="checkbox"/> Appropriate <input type="checkbox"/> Inappropriate	
			29	Landings/ Steps / Stoop / Railings				<input type="checkbox"/> Appropriate <input type="checkbox"/> Inappropriate	
			30	Lighting (i.e. wall, post...)				<input type="checkbox"/> Appropriate <input type="checkbox"/> Inappropriate	
			31	Signs (i.e. projecting, wall...)				<input type="checkbox"/> Appropriate <input type="checkbox"/> Inappropriate	
			32	Mechanicals (i.e. HVAC, generators)				<input type="checkbox"/> Appropriate <input type="checkbox"/> Inappropriate	
			33	Decks				<input type="checkbox"/> Appropriate <input type="checkbox"/> Inappropriate	
			34	Garages/ Barns / Sheds (i.e. doors, placement...)				<input type="checkbox"/> Appropriate <input type="checkbox"/> Inappropriate	
		SITE DESIGN		35	Fence / Walls / Screenwalls (i.e. materials, type...)				<input type="checkbox"/> Appropriate <input type="checkbox"/> Inappropriate
				36	Grading (i.e. ground floor height, street edge...)				<input type="checkbox"/> Appropriate <input type="checkbox"/> Inappropriate
				37	Landscaping (i.e. gardens, planters, street trees...)				<input type="checkbox"/> Appropriate <input type="checkbox"/> Inappropriate
				38	Driveways (i.e. location, material, screening...)				<input type="checkbox"/> Appropriate <input type="checkbox"/> Inappropriate
				39	Parking (i.e. location, access, visibility...)				<input type="checkbox"/> Appropriate <input type="checkbox"/> Inappropriate
				40	Accessory Buildings (i.e. sheds, greenhouses...)				<input type="checkbox"/> Appropriate <input type="checkbox"/> Inappropriate

PROPERTY EVALUATION FORM

PORTSMOUTH HISTORIC DISTRICT COMMISSION

PROPERTY: 236 UNION STREET Case No.: 3 Date: 2-3-16

Decision: Approved Approved with Stipulations Denied
 Continued Postponed Withdrawn



H. Purpose and Intent:

- | | | |
|--|---|--|
| 1. Preserve the integrity of the District: <input type="checkbox"/> Yes <input type="checkbox"/> No | 4. Maintain the special character of the District: <input type="checkbox"/> Yes <input type="checkbox"/> No | |
| 2. Assessment of the Historical Significance: <input type="checkbox"/> Yes <input type="checkbox"/> No | 5. Complement and enhance the architectural and historic character: <input type="checkbox"/> Yes <input type="checkbox"/> No | |
| 3. Conservation and enhancement of property values: <input type="checkbox"/> Yes <input type="checkbox"/> No | 6. Promote the education, pleasure and welfare of the District to the city residents and visitors: <input type="checkbox"/> Yes <input type="checkbox"/> No | |

I. Review Criteria / Findings of Fact:

- | | | |
|---|---|--|
| 1. Consistent with special and defining character of surrounding properties: <input type="checkbox"/> Yes <input type="checkbox"/> No | 3. Relation to historic and architectural value of existing structure: <input type="checkbox"/> Yes <input type="checkbox"/> No | |
| 2. Compatibility of design with surrounding properties: <input type="checkbox"/> Yes <input type="checkbox"/> No | 4. Compatibility of innovative technologies with surrounding properties: <input type="checkbox"/> Yes <input type="checkbox"/> No | |

Historic District Commission

Project Address: 640 MIDDLE STREET
Permit Requested: CERTIFICATE OF APPROVAL
Meeting Type: PUBLIC HEARING #4

A. Property Information - General:

Existing Conditions:

- Zoning District: GRA
- Land Use: Single-Family
- Land Area: 15,068 SF +/-
- Estimated Age of Structure: NA
- Building Style: Colonial Revival
- Number of Stories: 2.5
- Historical Significance: Contributing (likely)
- Public View of Proposed Work: View from Middle Street
- Unique Features: Former parsonage for Middle Street Baptist Church
- Neighborhood Association: Cass

B. Proposed Work: To replace windows, stairs, replace the fence and add HVAC units.

C. Other Permits Required:

- Board of Adjustment Planning Board City Council

D. Lot Location:

- Terminal Vista Gateway Mid-Block
 Intersection / Corner Lot Rear Lot

E. Existing Building to be Altered/ Demolished / Constructed:

- Principal Accessory Demolition

F. Sensitivity of Context:

- Highly Sensitive Sensitive Low Sensitivity "Back-of-House"

G. Design Approach (for Major Projects):

- Literal Replication (i.e. 6-16 Congress, Jardinière Building, 10 Pleasant Street)
- Invention within a Style (i.e., Porter Street Townhouses, 100 Market Street)
- Abstract Reference (i.e. Portwalk, 51 Islington, 55 Congress Street)
- Intentional Opposition (i.e. McIntyre Building, Citizen's Bank, Coldwell Banker)

H. Project Type:

- Consent Agenda (i.e. very small alterations, additions or expansions)
- Minor Project (i.e. small alterations, additions or expansions)
- Moderate Project (i.e. significant additions, alterations or expansions)
- Major Project (i.e. very large alternations, additions or expansions)

I. Neighborhood Context:

- The building is located along Middle Street. It is surrounded with many contributing structures ranging from 2.5 to 3 stories in height. The neighborhood is predominantly made up of a wide range of 2.5 - 5 story wood- and brick-sided structures on lots with significant setbacks from the sidewalk.

J. Staff Comments and/ or Suggestions for Consideration:

- The applicant is proposing to add another window and rebuilt the stair as well as replace the fence and add to mechanical units.
- Note that these changes are minor alterations to the previous approval.

K. Aerial Image, Street View and Zoning Map:



Aerial and Street View Image



Zoning Map

**HISTORIC
SURVEY
RATING**

C

640 MIDDLE STREET – PUBLIC HEARING #4 (MINOR PROJECT)

STAFF	INFO/ EVALUATION CRITERIA		SUBJECT PROPERTY		NEIGHBORHOOD CONTEXT		
	No.	Project Information	Existing Building	Proposed Building (+/-)	Abutting Structures	Surrounding Structures (Average)	
	GENERAL BUILDING INFORMATION		(ESTIMATED FROM THE TAX MAPS & ASSESSOR'S INFO)				
	1	Gross Floor Area (SF)	MINOR PROJECT -REBUILT STAIRS, REPLACE WINDOWS AND FENCE & ADD 2 HVAC UNITS ONLY -				
	2	Floor Area Ratio (GFA/ Lot Area)					
	3	Building Height / Street-Width (ROW) Ratio					
	4	Building Height – Zoning (Feet)					
	5	Building Height – Street Wall / Cornice (Feet)					
	6	Number of Stories					
	7	Building Coverage (% Building on the Lot)					
HISTORIC DISTRICT COMMISSION MEMBERS	PROJECT REVIEW ELEMENT		APPLICANT'S COMMENTS	HDC SUGGESTIONS	APPROPRIATENESS		
	CONTEXT	8	Scale (i.e. height, volume, coverage...)			<input type="checkbox"/> Appropriate <input type="checkbox"/> Inappropriate	
		9	Placement (i.e. setbacks, alignment...)			<input type="checkbox"/> Appropriate <input type="checkbox"/> Inappropriate	
		10	Massing (i.e. modules, banding, stepbacks...)			<input type="checkbox"/> Appropriate <input type="checkbox"/> Inappropriate	
		11	Architectural Style (i.e. traditional – modern)			<input type="checkbox"/> Appropriate <input type="checkbox"/> Inappropriate	
	BUILDING DESIGN & MATERIALS		12	Roofs			<input type="checkbox"/> Appropriate <input type="checkbox"/> Inappropriate
			13	Style and Slope			<input type="checkbox"/> Appropriate <input type="checkbox"/> Inappropriate
			14	Roof Projections (i.e. chimneys, vents, dormers...)			<input type="checkbox"/> Appropriate <input type="checkbox"/> Inappropriate
			15	Roof Materials			<input type="checkbox"/> Appropriate <input type="checkbox"/> Inappropriate
			16	Cornice Line			<input type="checkbox"/> Appropriate <input type="checkbox"/> Inappropriate
			17	Eaves, Gutters and Downspouts			<input type="checkbox"/> Appropriate <input type="checkbox"/> Inappropriate
			18	Walls			<input type="checkbox"/> Appropriate <input type="checkbox"/> Inappropriate
			19	Number and Material			<input type="checkbox"/> Appropriate <input type="checkbox"/> Inappropriate
			20	Projections (i.e. bays, balconies...)			<input type="checkbox"/> Appropriate <input type="checkbox"/> Inappropriate
			21	Doors and windows			<input type="checkbox"/> Appropriate <input type="checkbox"/> Inappropriate
			22	Window Openings and Proportions			<input type="checkbox"/> Appropriate <input type="checkbox"/> Inappropriate
			23	Window Casing/ Trim			<input type="checkbox"/> Appropriate <input type="checkbox"/> Inappropriate
			24	Window Shutters / Hardware			<input type="checkbox"/> Appropriate <input type="checkbox"/> Inappropriate
			25	Storm Windows / Screens			<input type="checkbox"/> Appropriate <input type="checkbox"/> Inappropriate
			26	Doors			<input type="checkbox"/> Appropriate <input type="checkbox"/> Inappropriate
			27	Porches and Balconies			<input type="checkbox"/> Appropriate <input type="checkbox"/> Inappropriate
			28	Projections (i.e. porch, portico, canopy...)			<input type="checkbox"/> Appropriate <input type="checkbox"/> Inappropriate
		29	Landings/ Steps / Stoop / Railings			<input type="checkbox"/> Appropriate <input type="checkbox"/> Inappropriate	
		30	Lighting (i.e. wall, post...)			<input type="checkbox"/> Appropriate <input type="checkbox"/> Inappropriate	
		31	Signs (i.e. projecting, wall...)			<input type="checkbox"/> Appropriate <input type="checkbox"/> Inappropriate	
		32	Mechanicals (i.e. HVAC, generators)			<input type="checkbox"/> Appropriate <input type="checkbox"/> Inappropriate	
	SITE DESIGN		33	Decks			<input type="checkbox"/> Appropriate <input type="checkbox"/> Inappropriate
			34	Garages / Barns / Sheds (i.e. doors, placement...)			<input type="checkbox"/> Appropriate <input type="checkbox"/> Inappropriate
			35	Fence / Walls / Screenwalls (i.e. materials, type...)			<input type="checkbox"/> Appropriate <input type="checkbox"/> Inappropriate
			36	Grading (i.e. ground floor height, street edge...)			<input type="checkbox"/> Appropriate <input type="checkbox"/> Inappropriate
			37	Landscaping (i.e. gardens, planters, street trees...)			<input type="checkbox"/> Appropriate <input type="checkbox"/> Inappropriate
			38	Driveways (i.e. location, material, screening...)			<input type="checkbox"/> Appropriate <input type="checkbox"/> Inappropriate
			39	Parking (i.e. location, access, visibility...)			<input type="checkbox"/> Appropriate <input type="checkbox"/> Inappropriate
			40	Accessory Buildings (i.e. sheds, greenhouses...)			<input type="checkbox"/> Appropriate <input type="checkbox"/> Inappropriate

PROPERTY EVALUATION FORM
PORTSMOUTH HISTORIC DISTRICT COMMISSION
PROPERTY: 640 MIDDLE STREET Case No.: 4 Date: 2-3-16
Decision: Approved Approved with Stipulations Denied
 Continued Postponed Withdrawn

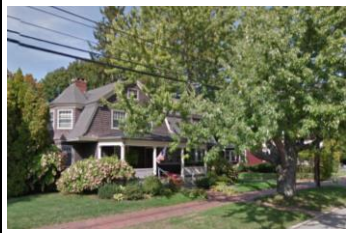

H. Purpose and Intent:

- | | | | |
|---|--|--|--|
| 1. Preserve the integrity of the District: | <input type="checkbox"/> Yes <input type="checkbox"/> No | 4. Maintain the special character of the District: | <input type="checkbox"/> Yes <input type="checkbox"/> No |
| 2. Assessment of the Historical Significance: | <input type="checkbox"/> Yes <input type="checkbox"/> No | 5. Complement and enhance the architectural and historic character: | <input type="checkbox"/> Yes <input type="checkbox"/> No |
| 3. Conservation and enhancement of property values: | <input type="checkbox"/> Yes <input type="checkbox"/> No | 6. Promote the education, pleasure and welfare of the District to the city residents and visitors: | <input type="checkbox"/> Yes <input type="checkbox"/> No |

I. Review Criteria / Findings of Fact:

- | | | | |
|--|--|--|--|
| 1. Consistent with special and defining character of surrounding properties: | <input type="checkbox"/> Yes <input type="checkbox"/> No | 3. Relation to historic and architectural value of existing structure: | <input type="checkbox"/> Yes <input type="checkbox"/> No |
| 2. Compatibility of design with surrounding properties: | <input type="checkbox"/> Yes <input type="checkbox"/> No | 4. Compatibility of innovative technologies with surrounding properties: | <input type="checkbox"/> Yes <input type="checkbox"/> No |

Historic District Commission

Project Evaluation Form: **346 PLEASANT STREET**
Permit Requested: **CERTIFICATE OF APPROVAL**
Meeting Type: **PUBLIC HEARING – #5**

A. Property Information - General:

Existing Conditions:

- Zoning District: General Residence B (GRB)
- Land Use: Nursing home
- Land Area: 40850 SF +/-
- Estimated Age of Structure: c.1927
- Building Style: Colonial Revival
- Number of Stories: 3.5
- Historical Significance: Focal
- Public View of Proposed Work: View from Melcher Street
- Unique Features: Attached to Gov. J. Wentworth House
- Neighborhood Association: South End

B. Proposed Work: To install a new window with a trimmed panel.

C. Other Permits Required:

- Board of Adjustment Planning Board City Council

D. Lot Location:

- Terminal Vista Gateway Mid-Block
 Intersection / Corner Lot Rear Lot

E. Existing Building to be Altered/ Demolished:

- Principal Accessory Significant Demolition

F. Sensitivity of Context:

- Highly Sensitive Sensitive Low Sensitivity "Back-of-House"

G. Design Approach (for Major Projects):

- Literal Replication (i.e. 6-16 Congress, Jardinière Building, 10 Pleasant Street)
- Invention within a Style (i.e., Porter Street Townhouses, 100 Market Street)
- Abstract Reference (i.e. Portwalk, 51 Islington, 55 Congress Street)
- Intentional Opposition (i.e. McIntyre Building, Citizen's Bank, Coldwell Banker)

H. Project Type:

- Consent Agenda (i.e. very small alterations, additions or expansions)
- Minor Project (i.e. small alterations, additions or expansions)
- Moderate Project (i.e. significant additions, alterations or expansions)
- Major Project (i.e. very large alternations, additions or expansions)

I. Neighborhood Context:

- This 2.5 story contributing structure is located on Pleasant Street and is surrounded with many other contributing structures. The neighborhood is predominantly 2.5 story wood buildings with narrow or no setbacks from the street edge.

J. Staff Comments and Suggestions for Consideration:

- The applicant proposes to install new window with a trimmed panel in the 1980s section of the building.

K. Aerial Image, Street View and Zoning Map:

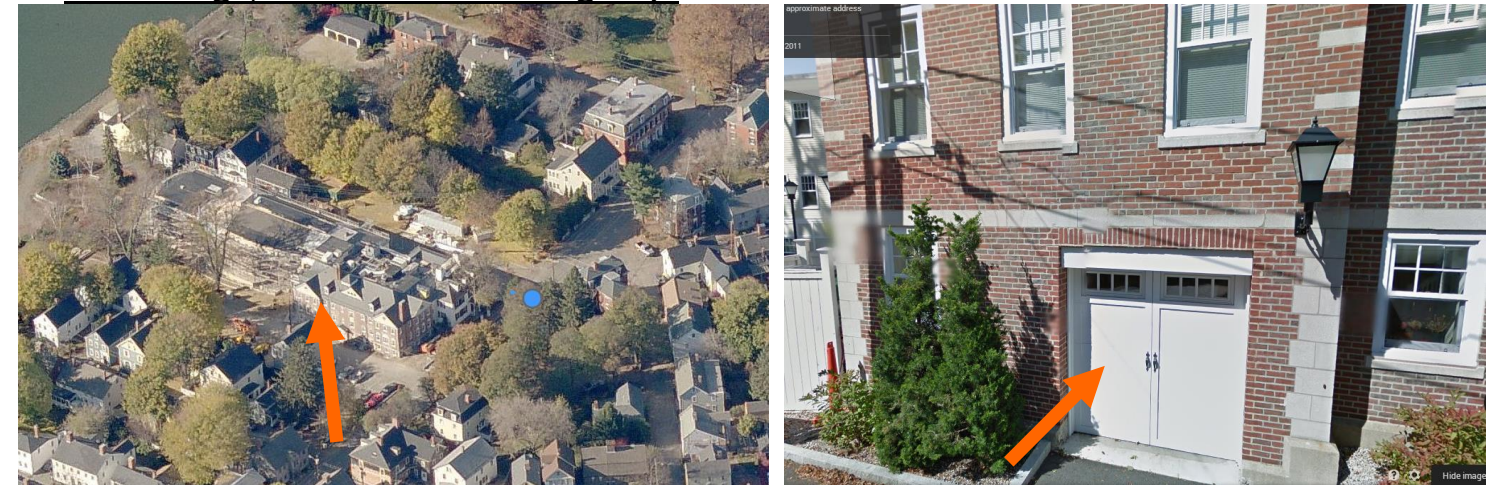

Aerial and Street View Image



Zoning Map

**HISTORIC
SURVEY
RATING**

F

346 PLEASANT STREET – PUBLIC HEARING #5 (MINOR PROJECT)

		INFO/ EVALUATION CRITERIA		SUBJECT PROPERTY		NEIGHBORHOOD CONTEXT				
		Project Information		Existing Building	Proposed Building (+/-)	Abutting Structures (Average)	Surrounding Structures (Average)			
STAFF	No.			(ESTIMATED FROM THE TAX MAPS & ASSESSOR'S INFO)						
		GENERAL BUILDING INFORMATION		MINOR PROJECT						
	1	Gross Floor Area (SF)		- Install New Window Only -						
	2	Floor Area Ratio (GFA/ Lot Area)								
	3	Building Height / Street-Width Ratio								
	4	Building Height – Zoning (Feet)								
	5	Building Height – Street Wall / Cornice (Feet)								
	6	Number of Stories								
7	Building Coverage (% Building on the Lot)									
HISTORIC DISTRICT COMMISSION MEMBERS	CONTEXT	PROJECT REVIEW ELEMENT		HDC COMMENTS		HDC SUGGESTIONS		APPROPRIATENESS		
		8	Scale (i.e. height, volume, coverage...)					<input type="checkbox"/> Appropriate <input type="checkbox"/> Inappropriate		
		9	Placement (i.e. setbacks, alignment...)					<input type="checkbox"/> Appropriate <input type="checkbox"/> Inappropriate		
		10	Massing (i.e. modules, banding, stepbacks...)					<input type="checkbox"/> Appropriate <input type="checkbox"/> Inappropriate		
	11	Architectural Style (i.e. traditional – modern)					<input type="checkbox"/> Appropriate <input type="checkbox"/> Inappropriate			
	BUILDING DESIGN & MATERIALS	12	Roofs					<input type="checkbox"/> Appropriate <input type="checkbox"/> Inappropriate		
		13	Style and Slope					<input type="checkbox"/> Appropriate <input type="checkbox"/> Inappropriate		
		14	Roof Projections (i.e. chimneys, vents, dormers...)					<input type="checkbox"/> Appropriate <input type="checkbox"/> Inappropriate		
		15	Roof Materials					<input type="checkbox"/> Appropriate <input type="checkbox"/> Inappropriate		
		16	Cornice Line					<input type="checkbox"/> Appropriate <input type="checkbox"/> Inappropriate		
		17	Eaves, Gutters and Downspouts					<input type="checkbox"/> Appropriate <input type="checkbox"/> Inappropriate		
		18	Walls					<input type="checkbox"/> Appropriate <input type="checkbox"/> Inappropriate		
		19	Siding / Material					<input type="checkbox"/> Appropriate <input type="checkbox"/> Inappropriate		
		20	Projections (i.e. bays, balconies...)					<input type="checkbox"/> Appropriate <input type="checkbox"/> Inappropriate		
		21	Doors and windows					<input type="checkbox"/> Appropriate <input type="checkbox"/> Inappropriate		
		22	Window Openings and Proportions					<input type="checkbox"/> Appropriate <input type="checkbox"/> Inappropriate		
		23	Window Casing/ Trim					<input type="checkbox"/> Appropriate <input type="checkbox"/> Inappropriate		
		24	Window Shutters / Hardware					<input type="checkbox"/> Appropriate <input type="checkbox"/> Inappropriate		
		25	Awnings					<input type="checkbox"/> Appropriate <input type="checkbox"/> Inappropriate		
		26	Doors					<input type="checkbox"/> Appropriate <input type="checkbox"/> Inappropriate		
		27	Porches and Balconies					<input type="checkbox"/> Appropriate <input type="checkbox"/> Inappropriate		
		28	Projections (i.e. porch, portico, canopy...)					<input type="checkbox"/> Appropriate <input type="checkbox"/> Inappropriate		
		29	Landings/ Steps / Stoop / Railings					<input type="checkbox"/> Appropriate <input type="checkbox"/> Inappropriate		
		30	Lighting (i.e. wall, post...)					<input type="checkbox"/> Appropriate <input type="checkbox"/> Inappropriate		
		31	Signs (i.e. projecting, wall...)					<input type="checkbox"/> Appropriate <input type="checkbox"/> Inappropriate		
		32	Mechanicals (i.e. HVAC, generators)					<input type="checkbox"/> Appropriate <input type="checkbox"/> Inappropriate		
		33	Decks					<input type="checkbox"/> Appropriate <input type="checkbox"/> Inappropriate		
		34	Garages (i.e. doors, placement...)					<input type="checkbox"/> Appropriate <input type="checkbox"/> Inappropriate		
		SITE DESIGN	35	Fence / Walls (i.e. materials, type...)					<input type="checkbox"/> Appropriate <input type="checkbox"/> Inappropriate	
			36	Grading (i.e. ground floor height, street edge...)					<input type="checkbox"/> Appropriate <input type="checkbox"/> Inappropriate	
			37	Landscaping (i.e. gardens, planters, street trees...)					<input type="checkbox"/> Appropriate <input type="checkbox"/> Inappropriate	
			38	Driveways (i.e. location, material, screening...)					<input type="checkbox"/> Appropriate <input type="checkbox"/> Inappropriate	
			39	Parking (i.e. location, access, visibility...)					<input type="checkbox"/> Appropriate <input type="checkbox"/> Inappropriate	
			40	Accessory Buildings (i.e. sheds, greenhouses...)					<input type="checkbox"/> Appropriate <input type="checkbox"/> Inappropriate	

PROPERTY EVALUATION FORM

PORTSMOUTH HISTORIC DISTRICT COMMISSION

PROPERTY: 346 PLEASANT STREET Case No.: 5 Date: 2-3-16

Decision: Approved Approved with Stipulations Denied Continued Postponed Withdrawn



H. Purpose and Intent:

- | | | | |
|---|--|--|--|
| 1. Preserve the integrity of the District: | <input type="checkbox"/> Yes <input type="checkbox"/> No | 4. Maintain the special character of the District: | <input type="checkbox"/> Yes <input type="checkbox"/> No |
| 2. Assessment of the Historical Significance: | <input type="checkbox"/> Yes <input type="checkbox"/> No | 5. Complement and enhance the architectural and historic character: | <input type="checkbox"/> Yes <input type="checkbox"/> No |
| 3. Conservation and enhancement of property values: | <input type="checkbox"/> Yes <input type="checkbox"/> No | 6. Promote the education, pleasure and welfare of the District to the city residents and visitors: | <input type="checkbox"/> Yes <input type="checkbox"/> No |

I. Review Criteria / Findings of Fact:

- | | |
|--|--|
| 1. Consistent with special and defining character of surrounding properties: | <input type="checkbox"/> Yes <input type="checkbox"/> No |
| 2. Compatibility of design with surrounding properties: | <input type="checkbox"/> Yes <input type="checkbox"/> No |
| 3. Relation to historic and architectural value of existing structure: | <input type="checkbox"/> Yes <input type="checkbox"/> No |
| 4. Compatibility of innovative technologies with surrounding properties: | <input type="checkbox"/> Yes <input type="checkbox"/> No |

Historic District Commission

Project Evaluation Form: **0 MARCY STREET / PRESCOTT PARK**
Permit Requested: **CERTIFICATE OF APPROVAL**
Meeting Type: **WORK SESSION # A**

A. Property Information - General:

- Zoning District: Municipal (M)
- Land Use: Public Park
- Land Area: 153,485 +/- SF
- Estimated Age of Structure: NA
- Building Style: Modern Stage
- Number of Stories: NA
- Historical Significance: NA
- Public View of Proposed Work: Limited view from Marcy Street
- Unique Features: Public Park with Historical Significance
- Neighborhood Association: South End

B. Proposed Work: Remove and replace the stage and control booth.

C. Other Permits Required:

- Board of Adjustment Planning Board City Council

D. Lot Location:

- Terminal Vista Gateway Mid-Block
 Intersection / Corner Lot Rear Lot

E. Existing Building to be Altered/ Demolished:

- Principal Accessory Demolition

F. Sensitivity of Context:

- Highly Sensitive Sensitive Low Sensitivity "Back-of-House"

G. Design Approach (for Major Projects):

- Literal Replication (i.e. 6-16 Congress, Jardinière Building, 10 Pleasant Street)
 Invention within a Style (i.e., Porter Street Townhouses, 100 Market Street)
 Abstract Reference (i.e. Portwalk, 51 Islington, 55 Congress Street)
 Intentional Opposition (i.e. McIntyre Building, Citizen's Bank, Coldwell Banker)

H. Project Type:

- Consent Agenda (i.e. very small alterations, additions or expansions)
 Minor Project (i.e. small alterations, additions or expansions)
 Moderate Project (i.e. significant additions, alterations or expansions)
 Major Project (i.e. very large alternations, additions or expansions)

J. Neighborhood Context:

- The stage structure and performance area is located along Marcy Street is surrounded by a wide variety of contributing structures along Marcy Street and many open spaces within Prescott Park.

J. Staff Comments and/ or Suggestions for Consideration:

- The applicant proposes to:
 - Demolish the existing stage and control booth and construct a new stage and control booth in a new location. A canopy will be added to the stage.
 - Note that the Applicant has submitted revised plans to reflect the comments from the December work session. However, given the project design is on-going, further revisions will be provided to the HDC at the 1-6-16 meeting.
 - **As discussed at the last work session, given the concerns for the limit of work of the performance area and how it impacts other areas of the park as well as pedestrian connectivity between areas, it would be helpful to have the applicant illustrate or identify the location of where any barriers (i.e. structures or rope lines) are located. Additionally, the notion of making the control booth temporary should also be evaluated in order to address the concerns for visual and physical barriers to pedestrian traffic along the seawall.**

K. Aerial Image, Street view and Zoning Map:



Aerial and Street View Images



Zoning Map

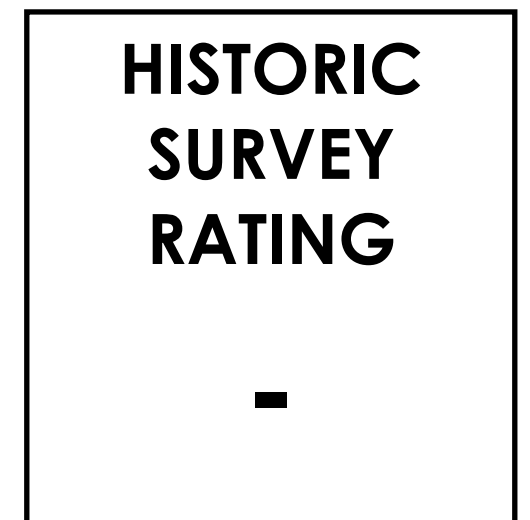

0 MARCY STREET / PRESCOTT PARK – WORK SESSION #A (MODERATE PROJECT)

		INFO/ EVALUATION CRITERIA		SUBJECT PROPERTY		NEIGHBORHOOD CONTEXT			
		No.	Project Information	Existing Building	Proposed Building (+/-)	Abutting Structures (Average)	Surrounding Structures (Average)		
STAFF			GENERAL BUILDING INFORMATION		(ESTIMATED FROM THE TAX MAPS & ASSESSOR'S INFO)				
	1	Gross Floor Area (SF)		<h3 style="margin: 0;">MODERATE PROJECT</h3> <h4 style="margin: 0;">– REMOVE AND REPLACE STAGE AND CONTROL BOOTH ONLY –</h4>					
	2	Floor Area Ratio (GFA/ Lot Area)							
	3	Building Height / Street-Width Ratio							
	4	Building Height – Zoning (Feet)							
	5	Building Height – Street Wall / Cornice (Feet)							
	6	Number of Stories							
	7	Building Coverage (% Building on the Lot)							
HISTORIC DISTRICT COMMISSION MEMBERS	CONTEXT	PROJECT REVIEW ELEMENT		HDC COMMENTS	HDC SUGGESTIONS	APPROPRIATENESS			
		8	Scale (i.e. height, volume, coverage...)				<input type="checkbox"/> Appropriate <input type="checkbox"/> Inappropriate		
		9	Placement (i.e. setbacks, alignment...)				<input type="checkbox"/> Appropriate <input type="checkbox"/> Inappropriate		
		10	Massing (i.e. modules, banding, stepbacks...)				<input type="checkbox"/> Appropriate <input type="checkbox"/> Inappropriate		
	11	Architectural Style (i.e. traditional – modern)				<input type="checkbox"/> Appropriate <input type="checkbox"/> Inappropriate			
	BUILDING DESIGN & MATERIALS	12	Roofs				<input type="checkbox"/> Appropriate <input type="checkbox"/> Inappropriate		
		13	Style and Slope				<input type="checkbox"/> Appropriate <input type="checkbox"/> Inappropriate		
		14	Roof Projections (i.e. chimneys, vents, dormers...)				<input type="checkbox"/> Appropriate <input type="checkbox"/> Inappropriate		
		15	Roof Materials				<input type="checkbox"/> Appropriate <input type="checkbox"/> Inappropriate		
		16	Cornice Line				<input type="checkbox"/> Appropriate <input type="checkbox"/> Inappropriate		
		17	Eaves, Gutters and Downspouts				<input type="checkbox"/> Appropriate <input type="checkbox"/> Inappropriate		
		18	Walls				<input type="checkbox"/> Appropriate <input type="checkbox"/> Inappropriate		
		19	Siding / Material				<input type="checkbox"/> Appropriate <input type="checkbox"/> Inappropriate		
		20	Projections (i.e. bays, balconies...)				<input type="checkbox"/> Appropriate <input type="checkbox"/> Inappropriate		
		21	Doors and Windows				<input type="checkbox"/> Appropriate <input type="checkbox"/> Inappropriate		
		22	Window Openings and Proportions				<input type="checkbox"/> Appropriate <input type="checkbox"/> Inappropriate		
		23	Window Casings/ Trim				<input type="checkbox"/> Appropriate <input type="checkbox"/> Inappropriate		
		24	Window Shutters / Hardware				<input type="checkbox"/> Appropriate <input type="checkbox"/> Inappropriate		
		25	Awnings				<input type="checkbox"/> Appropriate <input type="checkbox"/> Inappropriate		
		26	Doors				<input type="checkbox"/> Appropriate <input type="checkbox"/> Inappropriate		
		27	Porches and Balconies				<input type="checkbox"/> Appropriate <input type="checkbox"/> Inappropriate		
		28	Projections (i.e. porch, portico, canopy...)				<input type="checkbox"/> Appropriate <input type="checkbox"/> Inappropriate		
		29	Landings/ Steps / Stoop / Railings				<input type="checkbox"/> Appropriate <input type="checkbox"/> Inappropriate		
		30	Lighting (i.e. wall, post...)				<input type="checkbox"/> Appropriate <input type="checkbox"/> Inappropriate		
		31	Signs (i.e. projecting, wall...)				<input type="checkbox"/> Appropriate <input type="checkbox"/> Inappropriate		
		32	Mechanicals (i.e. HVAC, generators)				<input type="checkbox"/> Appropriate <input type="checkbox"/> Inappropriate		
		33	Decks				<input type="checkbox"/> Appropriate <input type="checkbox"/> Inappropriate		
		34	Garages/ Barns / Sheds (i.e. doors, placement...)				<input type="checkbox"/> Appropriate <input type="checkbox"/> Inappropriate		
		35	Fence / Walls (i.e. materials, type...)				<input type="checkbox"/> Appropriate <input type="checkbox"/> Inappropriate		
		SITE DESIGN	36	Grading (i.e. ground floor height, street edge...)				<input type="checkbox"/> Appropriate <input type="checkbox"/> Inappropriate	
			37	Landscaping (i.e. gardens, planters, street trees...)				<input type="checkbox"/> Appropriate <input type="checkbox"/> Inappropriate	
			38	Driveways (i.e. location, material, screening...)				<input type="checkbox"/> Appropriate <input type="checkbox"/> Inappropriate	
			39	Parking (i.e. location, access, visibility...)				<input type="checkbox"/> Appropriate <input type="checkbox"/> Inappropriate	
			40	Accessory Buildings (i.e. sheds, greenhouses...)				<input type="checkbox"/> Appropriate <input type="checkbox"/> Inappropriate	

PROPERTY EVALUATION FORM

PORTSMOUTH HISTORIC DISTRICT COMMISSION

PROPERTY: 0 MARCY STREET Case No.: A Date: 2-17-16

Decision: Approved Approved with Stipulations Denied Continued Postponed Withdrawn



H. Purpose and Intent:

- | | | |
|--|---|--|
| 1. Preserve the integrity of the District: <input type="checkbox"/> Yes <input type="checkbox"/> No | 4. Maintain the special character of the District: <input type="checkbox"/> Yes <input type="checkbox"/> No | |
| 2. Assessment of the Historical Significance: <input type="checkbox"/> Yes <input type="checkbox"/> No | 5. Complement and enhance the architectural and historic character: <input type="checkbox"/> Yes <input type="checkbox"/> No | |
| 3. Conservation and enhancement of property values: <input type="checkbox"/> Yes <input type="checkbox"/> No | 6. Promote the education, pleasure and welfare of the District to the city residents and visitors: <input type="checkbox"/> Yes <input type="checkbox"/> No | |

I. Review Criteria / Findings of Fact:

- | | | |
|---|---|--|
| 1. Consistent with special and defining character of surrounding properties: <input type="checkbox"/> Yes <input type="checkbox"/> No | 3. Relation to historic and architectural value of existing structure: <input type="checkbox"/> Yes <input type="checkbox"/> No | |
| 2. Compatibility of design with surrounding properties: <input type="checkbox"/> Yes <input type="checkbox"/> No | 4. Compatibility of innovative technologies with surrounding properties: <input type="checkbox"/> Yes <input type="checkbox"/> No | |

Historic District Commission

Project Address: 127-137 HIGH STREET
Permit Requested: CERTIFICATE OF APPROVAL
Meeting Type: WORK SESSION #B

A. Property Information - General:

Existing Conditions:

- Zoning District: CD4-L1
- Land Use: Multifamily
- Land Area: 3,920 SF +/-
- Estimated Age of Structure: c.1820 & c.1860
- Building Style: Federal
- Number of Stories: 2.5
- Historical Significance: Contributing
- Public View of Proposed Work: View from High Street
- Unique Features: Abuts The Hill
- Neighborhood Association: Downtown

B. Proposed Work: To add a new building on the rear and make misc. renovations.

C. Other Permits Required:

- Board of Adjustment Planning Board City Council

D. Lot Location:

- Terminal Vista Gateway Mid-Block
 Intersection / Corner Lot Rear Lot

E. Existing Building to be Altered/ Demolished:

- Principal Accessory Demolition

F. Sensitivity of Context:

- Highly Sensitive Sensitive Low Sensitivity "Back-of-House"

G. Design Approach (for Major Projects):

- Literal Replication (i.e. 6-16 Congress, Jardinière Building, 10 Pleasant Street)
 Invention within a Style (i.e., Porter Street Townhouses, 100 Market Street)
 Abstract Reference (i.e. Portwalk, 51 Islington, 55 Congress Street)
 Intentional Opposition (i.e. McIntyre Building, Citizen's Bank, Coldwell Banker)

H. Project Type:

- Consent Agenda (i.e. very small alterations, additions or expansions)
 Minor Project (i.e. small alterations, additions or expansions)
 Moderate Project (i.e. significant additions, alterations or expansions)
 Major Project (i.e. very large alternations, additions or expansions)

I. Neighborhood Context:

- The building is located along State Street. It is surrounded with many brick 3 story historic structures with no front yard setbacks with gardens and lawns within the rear yards.

J. Staff Comments and/ or Suggestions for Consideration:

The applicant is proposing to:

- Add a new two-family structure to the rear of the existing structures.
- Renovate the two existing historic structures.
- Resurface the gravel driveway as a heated, brick driveway.
- Provide 1 parking spaces per unit.

K. Aerial Image, Street View and Zoning Map:



Aerial and Street View Image



Zoning Map

**HISTORIC
SURVEY
RATING**

C

127-137 HIGH STREET – WORK SESSION #B (MODERATE)						
STAFF	INFO/ EVALUATION CRITERIA		SUBJECT PROPERTY		NEIGHBORHOOD CONTEXT	
	Project Information		Existing Building	Proposed Building (+/-)	Abutting Structures (Average)	Surrounding Structures (Average)
	GENERAL BUILDING INFORMATION		(ESTIMATED FROM THE TAX MAPS & ASSESSOR'S INFO)			
	1	Gross Floor Area (SF)	MODERATE PROJECT – ADD A NEW STRUCTURE AND RESTORE EXISTING STRUCTURES ONLY –			
	2	Floor Area Ratio (GFA/ Lot Area)				
	3	Building Height / Street-Width Ratio				
	4	Building Height – Zoning (Feet)				
	5	Building Height – Street Wall / Cornice (Feet)				
	6	Number of Stories				
	7	Building Coverage (% Building on the Lot)				
HISTORIC DISTRICT COMMISSION MEMBERS	PROJECT REVIEW ELEMENT		APPLICANT'S COMMENTS	HDC SUGGESTIONS	APPROPRIATENESS	
	CONTEXT	8	Scale (i.e. height, volume, coverage...)			<input type="checkbox"/> Appropriate <input type="checkbox"/> Inappropriate
		9	Placement (i.e. setbacks, alignment...)			<input type="checkbox"/> Appropriate <input type="checkbox"/> Inappropriate
		10	Massing (i.e. modules, banding, stepbacks...)			<input type="checkbox"/> Appropriate <input type="checkbox"/> Inappropriate
		11	Architectural Style (i.e. traditional – modern)			<input type="checkbox"/> Appropriate <input type="checkbox"/> Inappropriate
	BUILDING DESIGN & MATERIALS	12	Roofs			<input type="checkbox"/> Appropriate <input type="checkbox"/> Inappropriate
		13	Style and Slope			<input type="checkbox"/> Appropriate <input type="checkbox"/> Inappropriate
		14	Roof Projections (i.e. chimneys, vents, dormers...)			<input type="checkbox"/> Appropriate <input type="checkbox"/> Inappropriate
		15	Roof Materials			<input type="checkbox"/> Appropriate <input type="checkbox"/> Inappropriate
		16	Cornice Line			<input type="checkbox"/> Appropriate <input type="checkbox"/> Inappropriate
		17	Eaves, Gutters and Downspouts			<input type="checkbox"/> Appropriate <input type="checkbox"/> Inappropriate
		18	Walls			<input type="checkbox"/> Appropriate <input type="checkbox"/> Inappropriate
		19	Siding / Material			<input type="checkbox"/> Appropriate <input type="checkbox"/> Inappropriate
		20	Projections (i.e. bays, balconies...)			<input type="checkbox"/> Appropriate <input type="checkbox"/> Inappropriate
		21	Doors and Windows			<input type="checkbox"/> Appropriate <input type="checkbox"/> Inappropriate
		22	Window Openings and Proportions			<input type="checkbox"/> Appropriate <input type="checkbox"/> Inappropriate
		23	Window Casing/ Trim			<input type="checkbox"/> Appropriate <input type="checkbox"/> Inappropriate
		24	Window Shutters / Hardware			<input type="checkbox"/> Appropriate <input type="checkbox"/> Inappropriate
		25	Awnings			<input type="checkbox"/> Appropriate <input type="checkbox"/> Inappropriate
		26	Doors			<input type="checkbox"/> Appropriate <input type="checkbox"/> Inappropriate
		27	Porches and Balconies			<input type="checkbox"/> Appropriate <input type="checkbox"/> Inappropriate
		28	Projections (i.e. porch, portico, canopy...)			<input type="checkbox"/> Appropriate <input type="checkbox"/> Inappropriate
		29	Landings/ Steps / Stoop / Railings			<input type="checkbox"/> Appropriate <input type="checkbox"/> Inappropriate
		30	Lighting (i.e. wall, post...)			<input type="checkbox"/> Appropriate <input type="checkbox"/> Inappropriate
		31	Signs (i.e. projecting, wall...)			<input type="checkbox"/> Appropriate <input type="checkbox"/> Inappropriate
		32	Mechanicals (i.e. HVAC, generators)			<input type="checkbox"/> Appropriate <input type="checkbox"/> Inappropriate
		33	Decks			<input type="checkbox"/> Appropriate <input type="checkbox"/> Inappropriate
		34	Garages/ Barns / Sheds (i.e. doors, placement...)			<input type="checkbox"/> Appropriate <input type="checkbox"/> Inappropriate
	SITE DESIGN	35	Fence / Walls (i.e. materials, type...)			<input type="checkbox"/> Appropriate <input type="checkbox"/> Inappropriate
		36	Grading (i.e. ground floor height, street edge...)			<input type="checkbox"/> Appropriate <input type="checkbox"/> Inappropriate
		37	Landscaping (i.e. gardens, planters, street trees...)			<input type="checkbox"/> Appropriate <input type="checkbox"/> Inappropriate
		38	Driveways (i.e. location, material, screening...)			<input type="checkbox"/> Appropriate <input type="checkbox"/> Inappropriate
		39	Parking (i.e. location, access, visibility...)			<input type="checkbox"/> Appropriate <input type="checkbox"/> Inappropriate
		40	Accessory Buildings (i.e. sheds, greenhouses...)			<input type="checkbox"/> Appropriate <input type="checkbox"/> Inappropriate

PROPERTY EVALUATION FORM

PORTSMOUTH HISTORIC DISTRICT COMMISSION

PROPERTY: 137 HIGH STREET Case No.: B Date: 2-17-16

Decision: Approved Approved with Stipulations Denied
 Continued Postponed Withdrawn



H. Purpose and Intent:

- | | | |
|--|---|--|
| 1. Preserve the integrity of the District: <input type="checkbox"/> Yes <input type="checkbox"/> No | 4. Maintain the special character of the District: <input type="checkbox"/> Yes <input type="checkbox"/> No | |
| 2. Assessment of the Historical Significance: <input type="checkbox"/> Yes <input type="checkbox"/> No | 5. Complement and enhance the architectural and historic character: <input type="checkbox"/> Yes <input type="checkbox"/> No | |
| 3. Conservation and enhancement of property values: <input type="checkbox"/> Yes <input type="checkbox"/> No | 6. Promote the education, pleasure and welfare of the District to the city residents and visitors: <input type="checkbox"/> Yes <input type="checkbox"/> No | |

I. Review Criteria / Findings of Fact:

- | | | |
|---|---|--|
| 1. Consistent with special and defining character of surrounding properties: <input type="checkbox"/> Yes <input type="checkbox"/> No | 3. Relation to historic and architectural value of existing structure: <input type="checkbox"/> Yes <input type="checkbox"/> No | |
| 2. Compatibility of design with surrounding properties: <input type="checkbox"/> Yes <input type="checkbox"/> No | 4. Compatibility of innovative technologies with surrounding properties: <input type="checkbox"/> Yes <input type="checkbox"/> No | |