

HDC

ADMINISTRATIVE APPROVALS

February 7th, 2018

1. 244 South Street (door, window & lighting) - Recommend Approval
2. 55 Lafayette Road (doors) - Recommend Approval
3. 245 Middle Street (doors) - Recommend Approval
4. 13 Salter Street (chimney) - Recommend Approval
5. 1 Webster Way (door) - Recommend Approval

1. 244 South Street (door, window & lighting) - Recommend Approval

Application for Approval - Administrative Historic District Commission

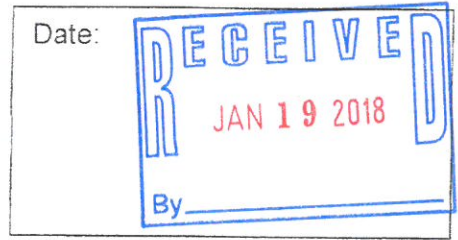

Owner: Whirly Ginc II LLC.
CAURIE KENNEDY
 Applicant (if different): ANNIE WHITNEY, Architect

Address: 150 GROKSTOWN RD.
 (Street)
BOXTON, MA 01921
 (City, State, Zip)

Address: 9 STRAER ST.
 (Street)
PORTSMOUTH, NH
 (City, State, Zip)

Phone: 617-543-6194
 Phone: 603-427-2032

Signature: [Signature]

Location of Structure: Map 111 Lot 3 Street Address: 274 SOUTH ST.
 Building Permit #: #563

To permit the following: 1. REVISE FRONT DOOR & SURROUND, 2. EGRESS WINDOW ON LEFT SIDE ELEV. TO REMAIN AS SHOWN ON 711017 APPROVAL AS PER BUILDING INSPECTOR 3. "N" WINDOW HAS CHANGE TO 3027 FINISH. 4. EXTERIOR LIGHTING SPECS. 5. GUTTER SPECS.

Action Taken by H.D.C. at Public Meeting	
Date of Approval:	
Recommendation:	
Stipulations:	
Signature of Principal Planner:	

Administrative Use Only:
Date of Meeting: <u>2-7-18</u>
Payment: <u>N/A Steps.</u>
Payment Type: _____
Index/Permit #: _____

If approved, please acknowledge below:
 I hereby acknowledge that all changes or variation in the design as presented shall require further Historic District Commission approval.

 Owner

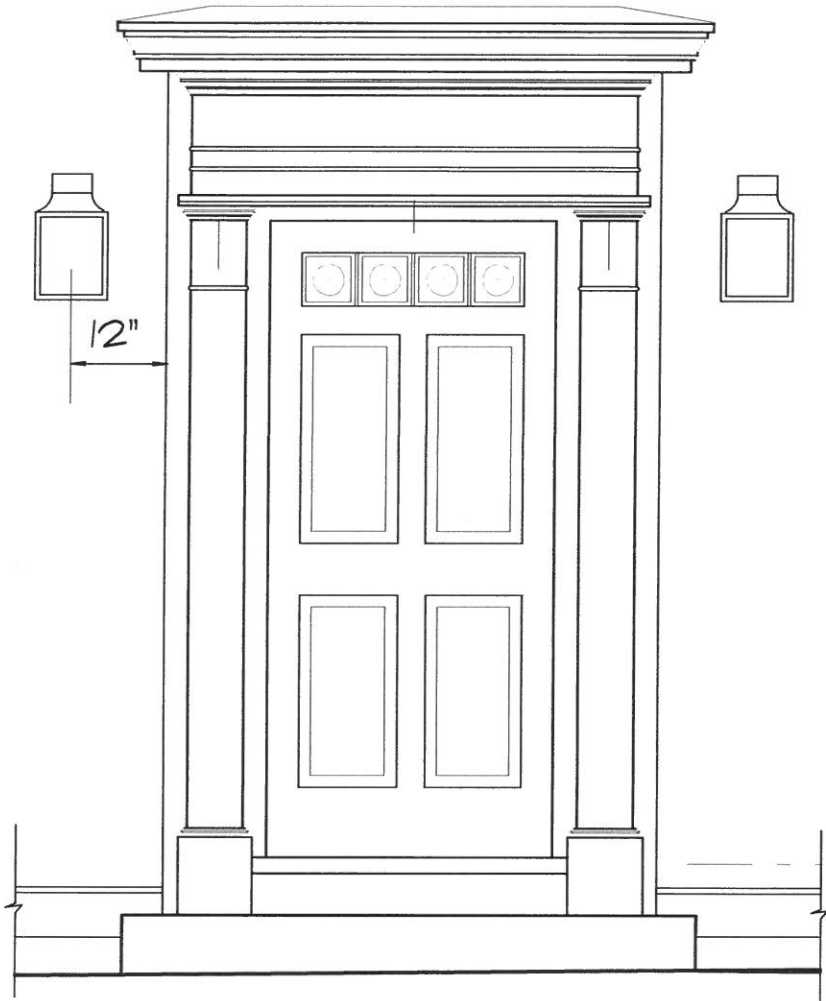

PROPOSED ENTRY DOOR SURROUND
SCALE : 1/2" = 1'-0"

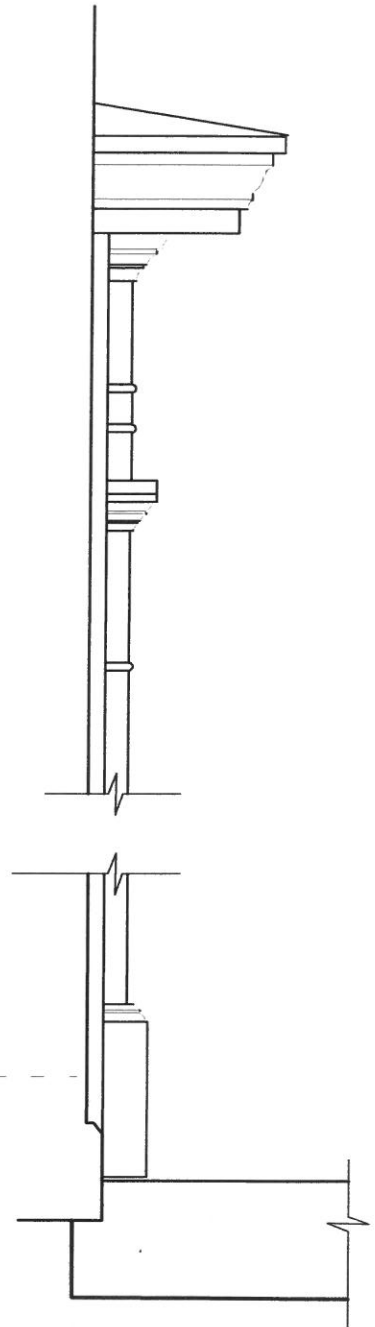

SIDE ELEVATION
SCALE : 1" = 1'-0"

244 SOUTH STREET

1 / 1 8 / 1 8



Northeast Lantern

MADE IN THE USA

MAKING LANTERNS SINCE 1987



LIVERY 9051

PRODUCT #9051-[xxx]-
CODE: [xxx]-[xxx]-[xxx]

Like this lantern? Create the product code by selecting the size, finish and glass type to add the lantern to your wish list. Use your wish list to share the product code with your local dealer.

Details

Dimensions: 9"W x 9.75"D x 20"H

Mounting height: 13.5"

Bulb type: One 75 Watt Medium Base Bulb with Glass Chimney or Three 60 Watt

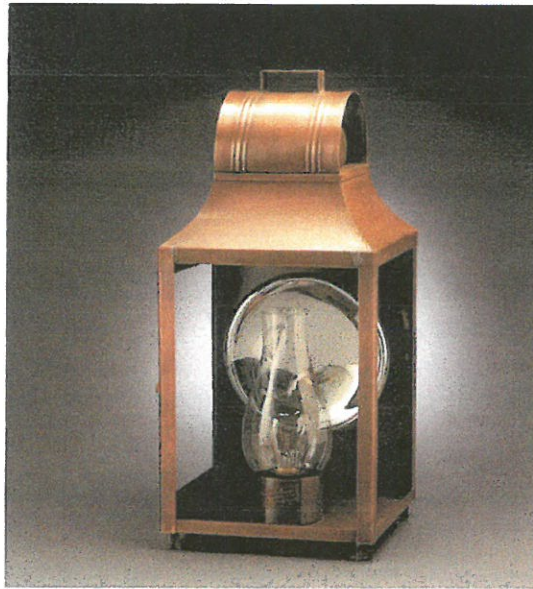

2 AT
FRONT
DOOR

PRODUCT #5611-[xxx]-
CODE: [xxx]-[xxx] **CONCORD 5611**

Like this lantern? Create the product code by selecting the size, finish and glass type to add the lantern to your wish list. Use your wish list to share the product code with your local dealer.

Details

Dimensions: 7"W x 7.5"D x 16"H

Mounting height: 11"

Bulb type: One 75 Watt Medium Base Bulb with Glass Chimney or Two 60 Watt Candelabra Base Bulbs

Suitable location: Wet

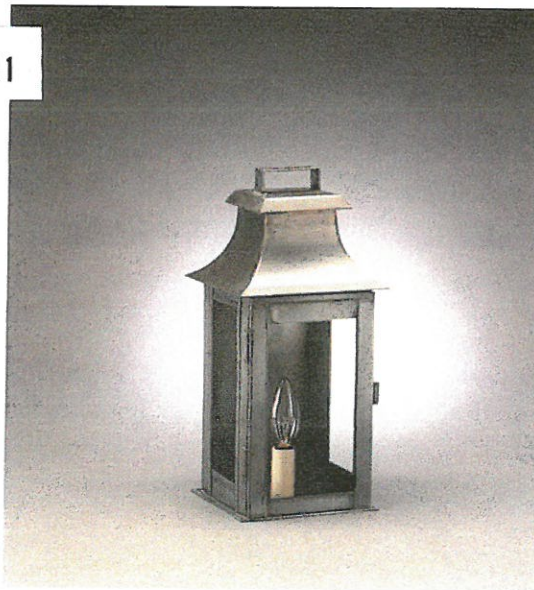

AT
GARAGE
DOORS
2

PRODUCT #9031-[xxx]-
CODE: [xxx]-[xxx] **LIVERY 9031**

Like this lantern? Create the product code by selecting the size, finish and glass type to add the lantern to your wish list. Use your wish list to share the product code

Details

Dimensions: 6"W x 6.5"D x 13"H

Mounting height: 8.5"

Bulb type: One 75 Watt Medium Base Bulb with Glass Chimney or One 60 Watt Candelabra Base Bulb

Suitable location: Wet

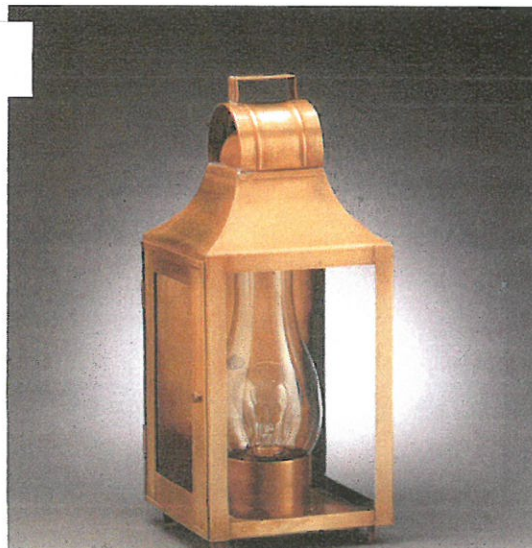

AT
SIDE
ENTRIES
2

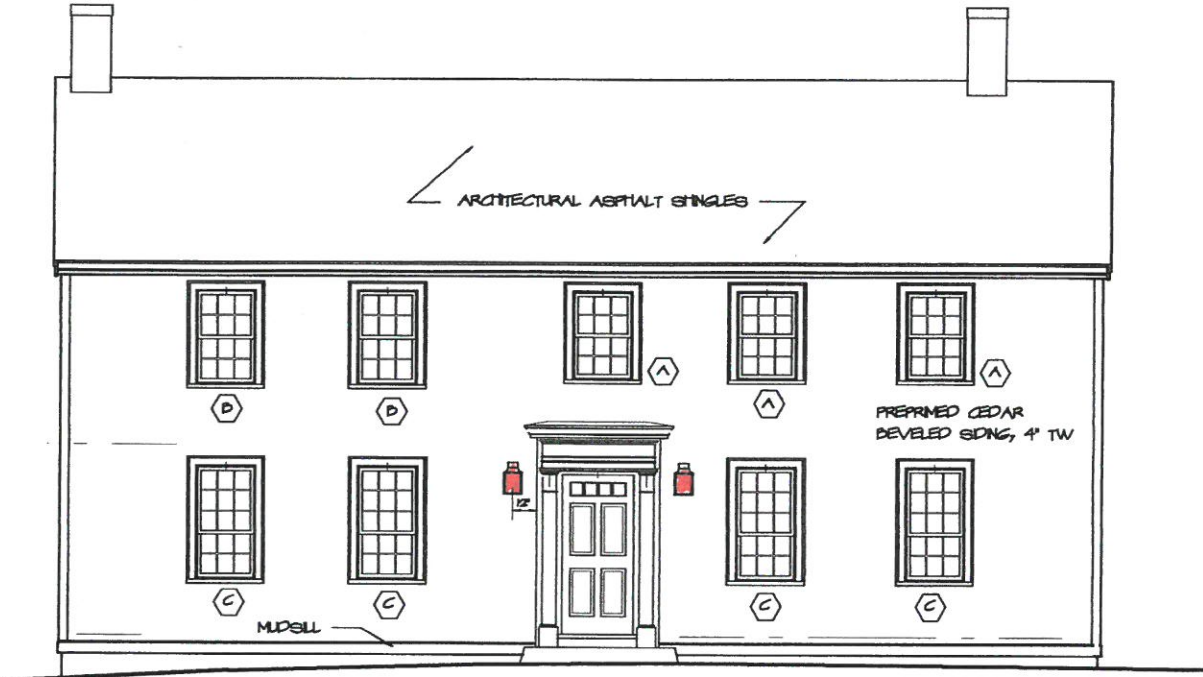



RENOVATED EXISTING FRONT ELEVATION
SCALE: 1/4" = 1'-0"

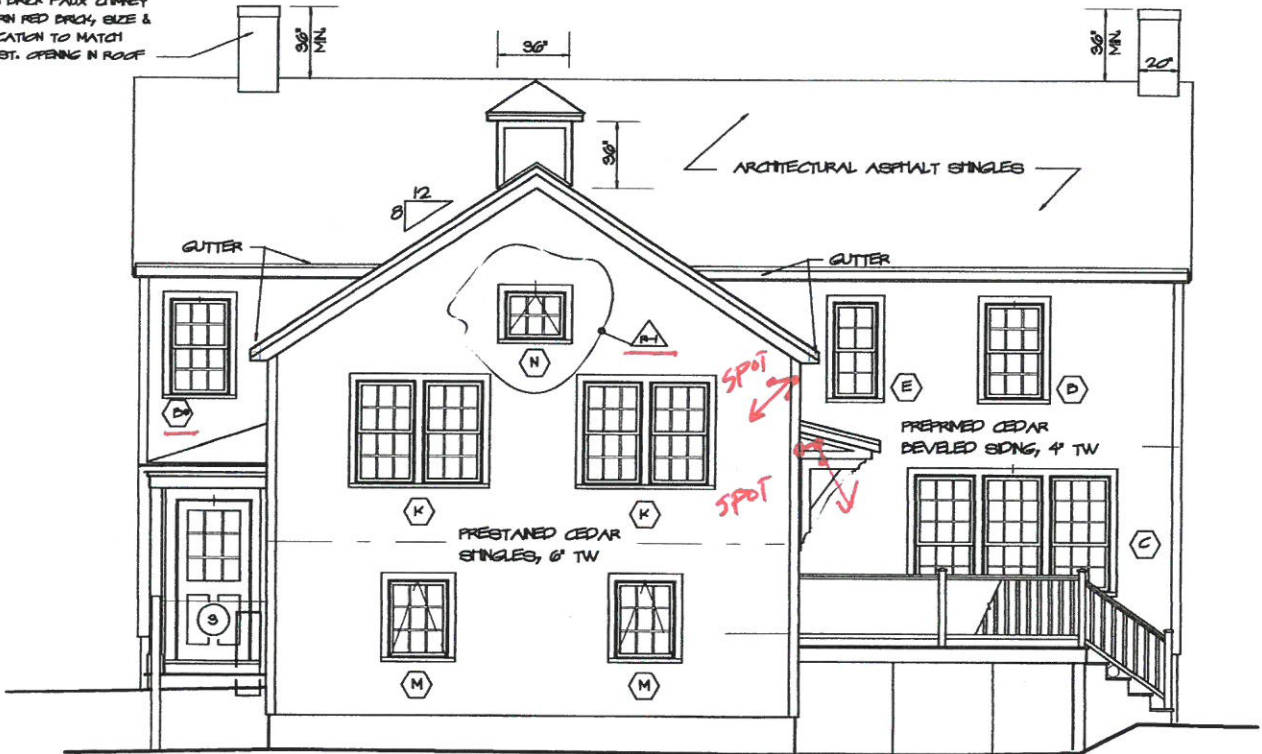

TIN BRICK FAUX CHIMNEY
HORN RED BRICK, SIZE &
LOCATION TO MATCH
EXIST. OPENING IN ROOF



REVISED  
QUAM 3024
RO = 2" T X 1 1/8"

REAR ELEVATION
SCALE: 1/4" = 1'-0"

EXTERIOR LIGHTING LOCATIONS 1/18/18

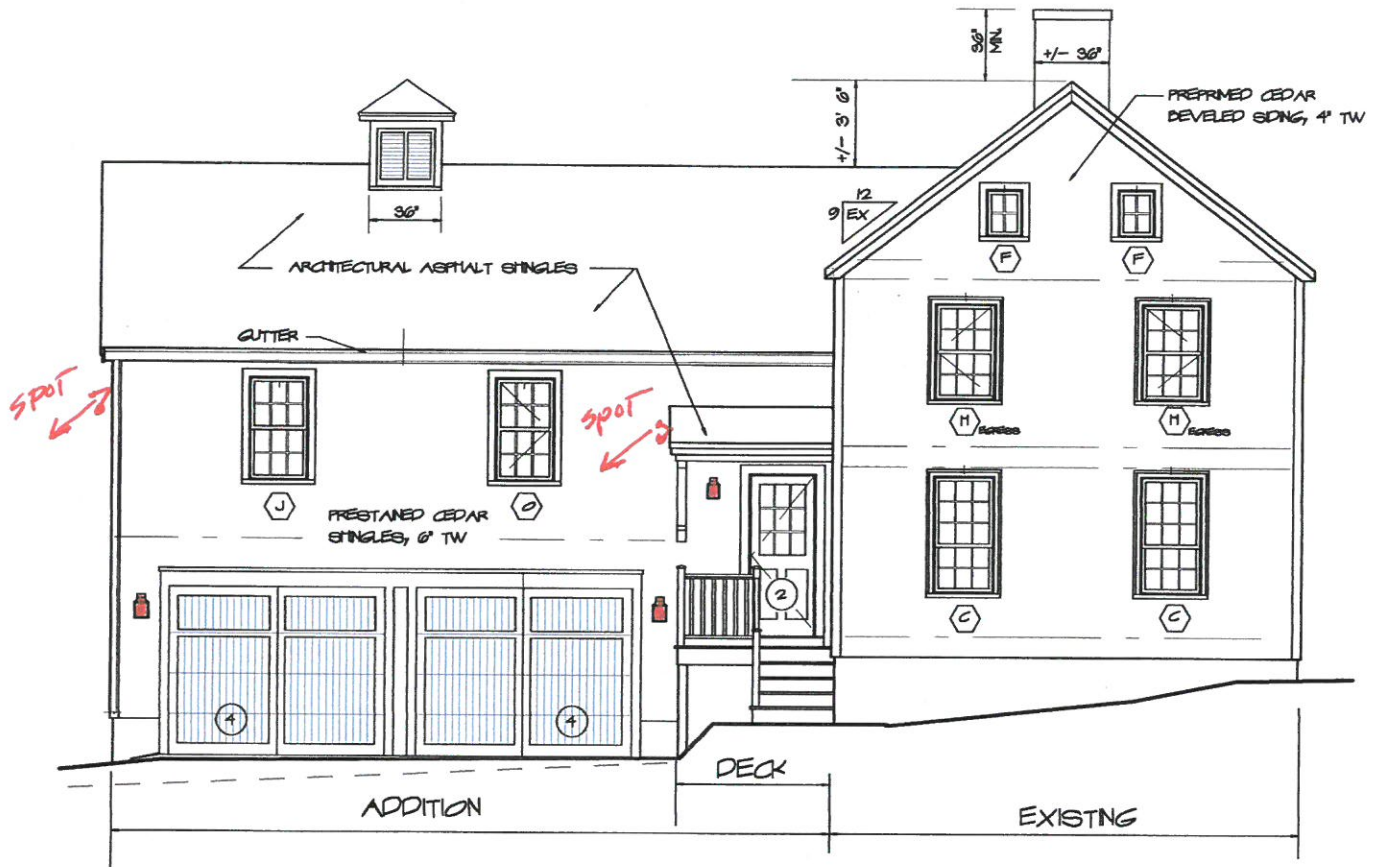

LEFT SIDE ELEVATION
 SCALE: 1/4" = 1'-0"
 1/8"

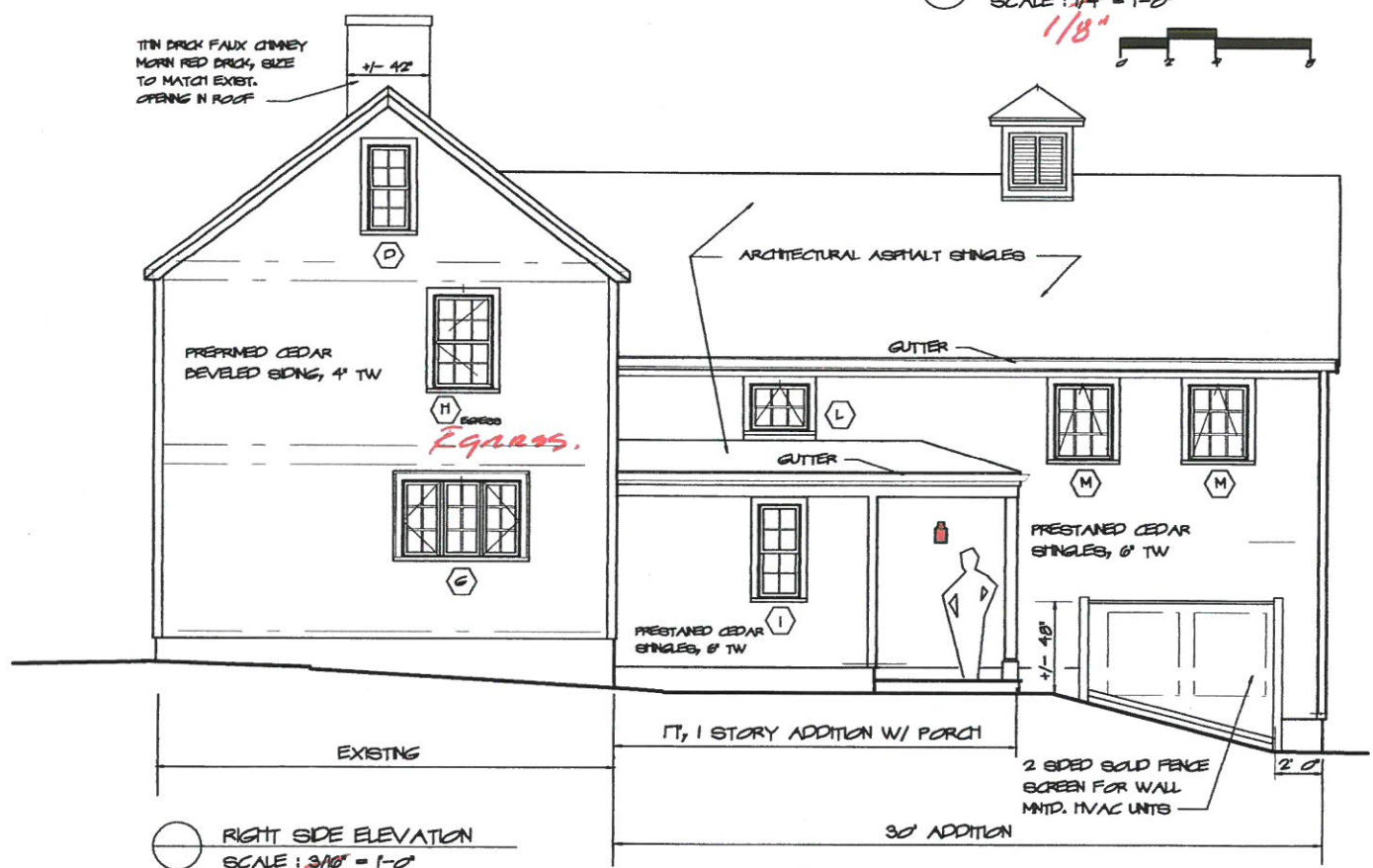

RIGHT SIDE ELEVATION
 SCALE: 3/16" = 1'-0"
 1/8"

EXTERIOR LIGHTING
 LOCATIONS 1/10/18

Option 1: Gutters Only

SnapLock
Gutter System

The SnapLock Gutter System® eliminates failures due to water damage associated with conventional gutter installations. SnapLock's innovative "No-hole" technology dramatically outlasts traditional rain gutters while protecting your home against the hazards associated with bacterial mold, fungus, and wood rot. **If it's not SnapLock, it's not permanent.**

- Mounting Clip**
The foundation for permanent gutters
- Water Tight Seal**
Preventing moisture behind gutters
- Ventilate**
No water damage



Never Replace

Option 3: Gutters and Gutter Protection

Combine SnapLock + LeafLock
Gutter System Clog Free Gutter Covers

and get the strongest, most durable Gutter System in the country.

Water goes in. Debris and Leaves stay out.

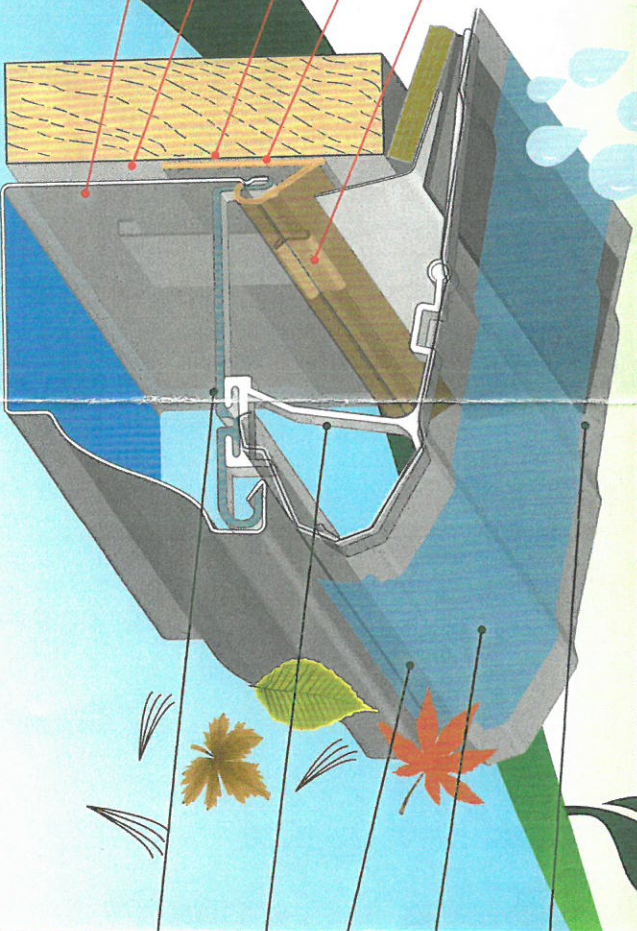

LeafLock
Gutter Protection System
go to LeafLockUSA.com

Forget Gutter Cleaning...Forever!TM
Lifetime Transferable Warranty.
Patent Pending.

Option 2: Gutter Protection

LeafLock
Clog Free Gutter Covers

LeafLock is a solid aluminum shield that fits over your full-sized gutters that prevents overflowing rain water and keeps gutters clean and free flowing thus eliminating gutter clogs which can cause serious damage to your home. And it's guaranteed with a lifetime transferable warranty.

- Lifetime Kynar® Paint Finish**
Anti-Corrosive finish that protects against chalking, fading, saltwater and acid rain
- Durable Panel**
Handles extreme rainfall, snow, ice and heavy winds
- "Nose Forward" Technology**
Water enters, debris falls off
- Strongest Bracket System in the Country**
Revolutionary 2-piece Bracket
Allows the panel to move independently from gutter, eliminating buckling and tension

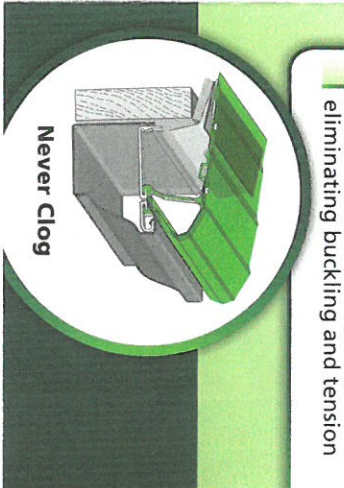

Never Clog

2. 55 Lafayette Road (doors)

- Recommend Approval

*Not for Public Hearing

Application for Approval - Administrative Historic District Commission

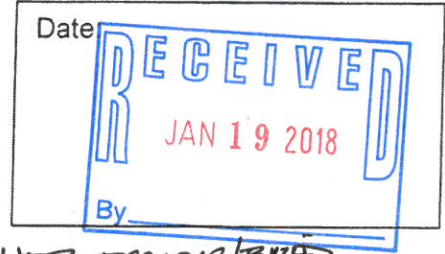

Owner: WAYNE & KATHA BARROWS Applicant (if different): NDP DESIGN/BUILD MATTHEW BEEBE
 Address: 55 Lafayette Rd. Address: 81 LINCOLN AVE
(Street) (Street)
PORTSMOUTH, NH 03801 PORTSMOUTH NH 03801
(City, State, Zip) (City, State, Zip)
 Phone: 603-436-6174 Phone: 603-234-7398
 Signature: Matthew Beebe

Location of Structure: Map 151 Lot 10 Street Address: 55 LAFAYETTE RD PORTSMOUTH

Building Permit #: _____

To permit the following: Replace Front DOOR AND REAR ENTRY DOORS.

Action Taken by H.D.C. at Public Meeting	
Date of Approval:	
Recommendation:	
Stipulations:	
Signature of Principal Planner:	

Administrative Use Only:
 Date of Meeting: 2-7-18
 Payment: \$100.00
 Payment Type: ck. # 4172
 Index/Permit #: _____

If approved, please acknowledge below:

I hereby acknowledge that all changes or variation in the design as presented shall require further Historic District Commission approval.

Katharina Barrows
Owner



City of Portsmouth
Planning & Inspection Departments
 1 Junkins Ave
 Portsmouth, NH 03801
 Phone: 603-610-7216

Receipt #: 221395

Date: 1/19/2018

PLANNING

Paid By:

Transaction Receipt

MDB Design LLC
 55 Lafayette Road
 HDC admin. approval fee

----- Bills Paid -----				
Invoice #	Principal	Costs	Interest	Amount Applied
	Description / Location			Balance Due
2018 OC-PLAPP-MS-87178	100.00	0.00	0.00	100.00
	Wayne and Kristin Barrows/Planning / HDC			0.00
Total Applied:		100.00	0.00	0.00
				100.00

----- Payments -----				
Type	Reference	Fees	Amount	Total Paid
CHECK	4172	0.00	100.00	100.00
				0.00

OWNER'S FIRST CHOICE
IS LITE

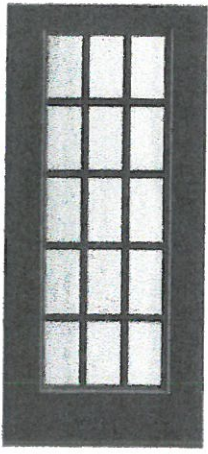

Profiles™ ss
Full Lite Flush | Style No. 108XJ-SDL

14 Available Sizes
DESIGN YOUR ENTRYWAY WHERE TO BUY

FINISH OPTIONS
Onyx

GLASS OPTIONS
Chinchilla
Chinchilla Colonial 15 Lite 3Wx5H
Simulated Divided Lites

Don't see the glass design you want?
In addition to thousands of standard glass choices, we offer additional glass options through our Special Quote Program to help you find the right look for virtually any home.
Learn More

View more details on this product

Glass Details



Chinchilla
A free-flowing configuration that presents gentle lines and curves for desired privacy.

Glass Privacy Rating
10

RECEIVED
JAN 19 2018
By _____

Fall Front Door
entry -
FACES STREET

RECEIVED
JAN 19 2018
By _____

55



55 LAFAUCHE RD
PORTSMOUTH, NH

FRONT DOOR ENTRY
FACES STREET



55 LAFAYETTE RD.
PORTSMOUTH, NH

BASEMENT DOOR -
FACES BACKYARD



3. 245 Middle Street (doors)

- Recommend Approval

Application for Approval - Administrative Historic District Commission

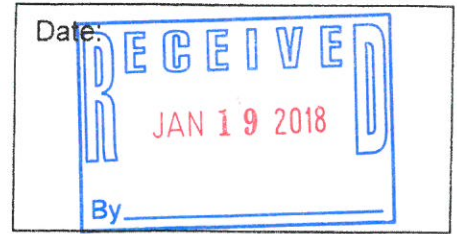

Owner: PORTSMOUTH HOUSING AUTH Applicant (if different): _____
 Address: 245 MIDDLE ST Address: _____
(Street) (Street)
PORTSMOUTH, NH 03801 _____
(City, State, Zip) (City, State, Zip)
 Phone: 603-436-4310 Phone: _____
 Signature: *Clorna J. Lunt*

Location of Structure: Map 136 Lot 16 Street Address: 245 MIDDLE ST
 Building Permit #: _____
 To permit the following: REPLACE FRONT ENTRY w/ SLIDING
DOORWAY. ADD DOOR TO SIDE FOR OFFICE ENTRANCE.
ADD CONDENSED UNIT TO BACK OF BUILDING.

Action Taken by H.D.C. at Public Meeting	
Date of Approval:	
Recommendation:	
Stipulations:	
Signature of Principal Planner:	

Administrative Use Only:

Date of Meeting: _____

Payment: _____

Payment Type: _____

Index/Permit #: _____

If approved, please acknowledge below:
 I hereby acknowledge that all changes or variation in the design as presented shall require further Historic District Commission approval.

 Owner



City of Portsmouth
Planning & Inspection Departments
 1 Junkins Ave
 Portsmouth, NH 03801
 Phone: 603-610-7216

Receipt #: 221507

Date: 1/19/2018

PLANNING

Paid By:

Transaction Receipt

PHA
 245 Middle Street
 HDC admin. approval fee

----- Bills Paid -----				
Invoice #	Principal	Costs	Interest	Amount Applied
	Description / Location			Balance Due
2018 OC-PLAPP-MS-87240	100.00	0.00	0.00	100.00
	Portsmouth Housing Authority/Planning /			0.00
Total Applied:		100.00	0.00	0.00
				100.00

----- Payments -----				
Type	Reference	Fees	Amount	Total Paid
CHECK	75078	0.00	100.00	100.00
				0.00

245 Middle Street Margeson Apartments

CITY OF PORTSMOUTH
Historic District Commission
February 13, 2018



Scope of work:

1. Replace Existing Entrance Doors and Sidlight with Automatic Sliding Doors as shown
2. Provide new glazed door to new Visitor's Reception area in new masonry opening.
3. New compressor at south (back) side of building to support new A/C in Common Room.



SITE VIEW



FRONT ENTRANCE

KEY PLAN & SCOPE

DATE: AS NOTED

245 MIDDLE STREET
PORTSMOUTH, NH

MANYPENNY | MURPHY ARCHITECTURE
98 PENHALLOW STREET, PORTSMOUTH, NH 03801
TEL: 603-319-8196



1 FRONT ENTRANCE AND NORTH FRONT PORCH



3 EAST WALL AT NORTH FRONT PORCH



2 ENTRANCE FROM MIDDLE STREET

EXISTING PHOTOS

DATE AS NOTED

245 MIDDLE STREET
PORTSMOUTH, NH

MANYPENNY | MURPHY ARCHITECTURE
88 PENHALLOW STREET, PORTSMOUTH, NH 03801
TEL: 603-319-6186

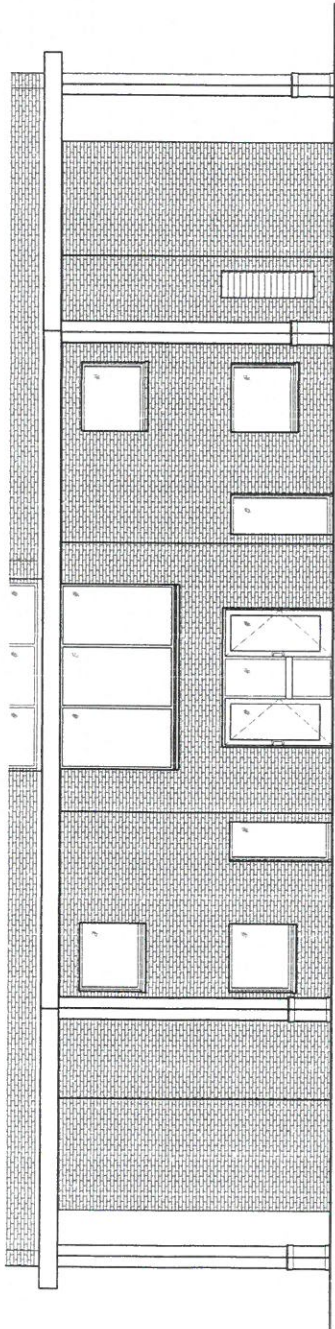

EXISTING ELEVATION
SCALE = 1/8" = 1'-0"

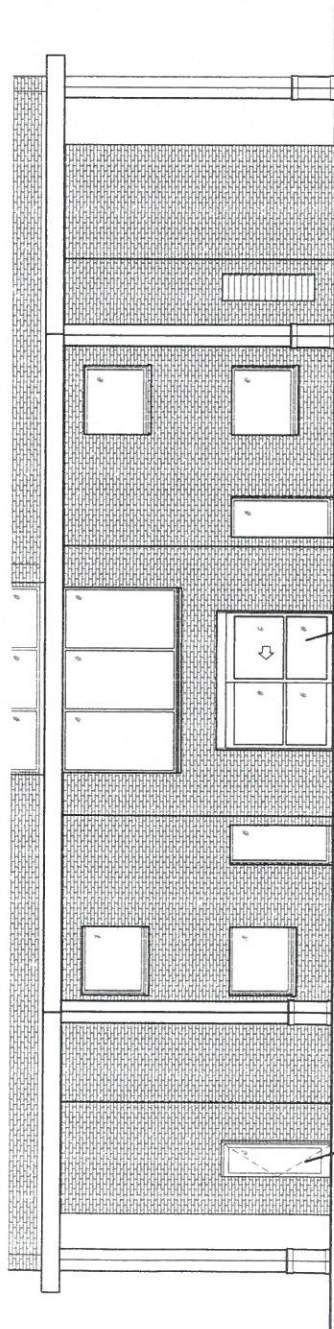

NEW GLAZED DOOR IN NEW MASONRY OPENING

NEW AUTOMATIC SLIDING DOOR - MASONRY OPENING RAISED 7 1/2"

PROPOSED ELEVATION
SCALE = 1/8" = 1'-0"

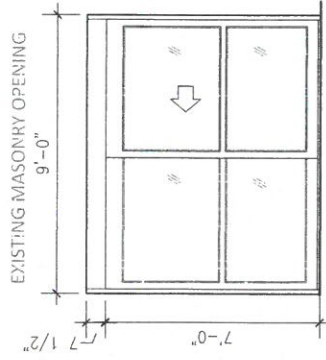

EXISTING MASONRY OPENING

PROPOSED SLIDING DOOR ELEVATION
SCALE = 1/4" = 1'-0"

ELEVATIONS

DATE: SCALE: AS NOTED

245 MIDDLE STREET
PORTSMOUTH, NH

MANYPENNY | MURPHY ARCHITECTURE
96 PENHOLLOW STREET, PORTSMOUTH, NH 03801
TEL: 603-319-6199

JOB NAME: _____
 LOCATION: _____
 DISTRIBUTOR: _____
 DOOR #: _____

DATE: _____
 SHEET OF _____

WHISPER SLIDE
GT1175-03R
 SINGLE SLIDE
 RIGHT HAND
 FULL OPEN

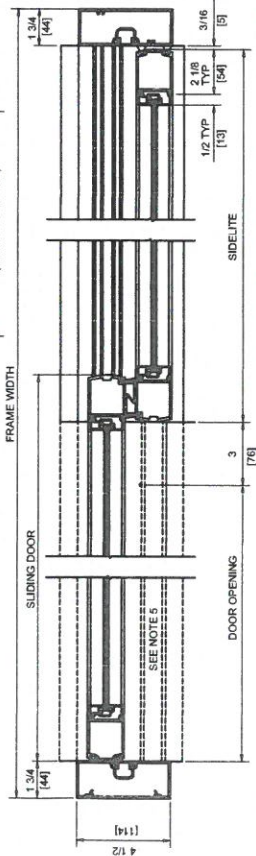
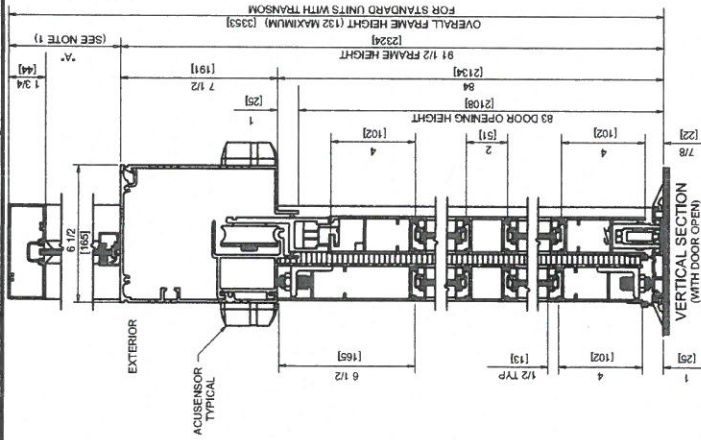
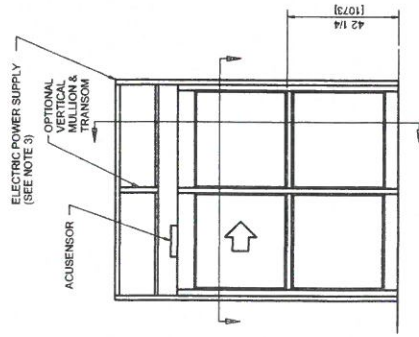

SLIDING DOOR PRODUCT

DATE: _____
 MAKE: AS NOTED

245 MIDDLE STREET
 PORTSMOUTH, NH

MANYPENNY | MURPHY ARCHITECTURE
 96 PENHALLON STREET, PORTSMOUTH, NH 03801
 TEL: 603-319-8199

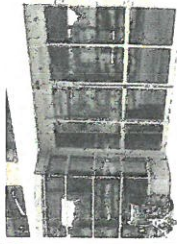

GT1175

The NABCO GT1175 sets the standard for smooth operation and quiet, whisper-like performance. While elegant by design, the GT1175 is engineered to withstand challenging environment and weather conditions. NABCO's microprocessor control provides reliable door operation, important usage counts, and diagnostic features for quick trouble-shooting and reduced maintenance costs. Offering a prompt return on your investment with one of the lowest lifetime costs of ownership, the ultra-quiet, high-performance GT1175 is the right solution for every automatic sliding door entrance.

The GT1175 Slider Operator



PRODUCT INFORMATION

- Header dimensions - standard 6 1/2" W (165.1) x 7 1/2" H (190.5)
- Standard finish Clear anodized bronze
- Optional finishes Painted, clad, speckled, anodized
- Mounting Concealed and surface-applied
- Threshold Surface-applied, recessed, none
- Configurations Single, 1/2-part / full breakout, fixed sidelite
- Transom Optional

TECHNICAL INFORMATION

- Operator drive Electro-mechanical
- Drive system Belt drive
- Motor type 1/4 HP (peak) brushless
- Primary circuit protection Breaker
- Controller Microprocessor
- Breakout System disabled when panels break out
- Operating voltage 120 VAC - 5 AMP
- Auxiliary power output 12 VDC
- Maximum door panel weight 600 lbs.
- Switch modes On/off, 1-way, 2-way, hold-open, night
- Opening and closing speed Adjustable
- Reduced opening function Standard
- Obstacle detection Available in both directions
- Hold-open time Adjustable (0-67 seconds)

CODE COMPLIANCE / APPROVALS

- ANSI A156.10
- UL, ULC and CSFM
- Approvals

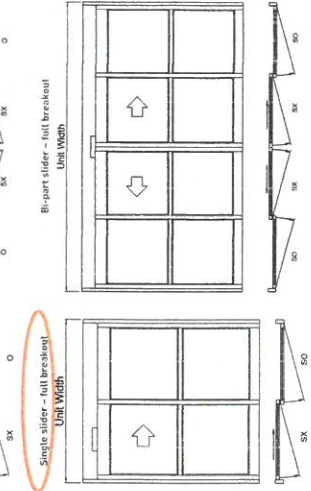
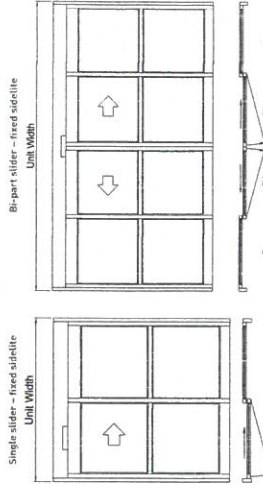

M-SERIES

SUBMITTAL DATA: MXZ-5C42NA
MULTI-INDOOR INVERTER HEAT PUMP SYSTEM



Job Name:

System Reference:

Date:

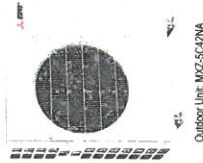

Outdoor Unit: MXZ-5C42NA

**PROPOSED EQUIPMENT:
ONE GROUND MOUNTED CONDENSER**

PROPOSED LOCATION OF NEW EQUIPMENT

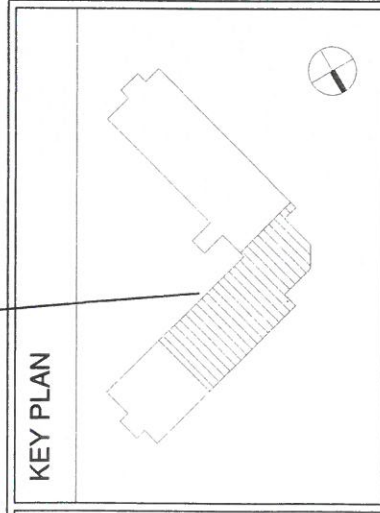

MIDDLE STREET

NEW EXTERIOR EQUIPMENT

SCALE: AS NOTED

245 MIDDLE STREET
PORTSMOUTH, NH

MANYPENNY | MURPHY ARCHITECTURE
96 PENHALLON STREET, PORTSMOUTH, NH 03801
TEL: 603-319-8196

4. 13 Salter Street (chimney)

- Recommend Approval

*For Public Hearing

Application for Certificate of Approval ADMIN APPROVAL

Historic District Commission

(For projects over \$25,000; Work Sessions are strongly recommended)



Owner: ZAC GREGG Applicant (if different): DESTEFANO ARCHITECTS
JOE ALMEIDA
 Address: 13 SALTER ST Address: 23 HIGH ST
(Street) (Street)
PORTSMOUTH NH 03801 PORTSMOUTH NH 03801
(City, State, Zip) (City, State, Zip)
 Phone: 603 396 2383 Phone: 603 431 8701
 Signature: SEE BELOW

Location of Structure: Map 102 Lot 28 Street Address: 13 SALTER ST PORTSMOUTH

Building Permit #: _____

To permit the following: REPLACE CHIMNEY WITH NEW AS
DETAILED ON DRAWINGS ENCLOSED.

Action Taken by H.D. C. at Public Hearing	
Date of Approval:	
As Per Plan:	
Stipulations:	
Signature of Principal Planner:	

Administrative Use Only:	
Date of Meeting:	_____
Payment:	_____
Payment Type:	_____
Index/Permit #:	_____

If approved, please acknowledge below:

I hereby acknowledge that all changes or variation in the design as presented shall require further Historic District Commission approval.

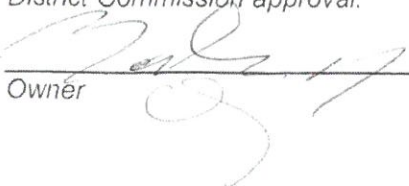

 Owner

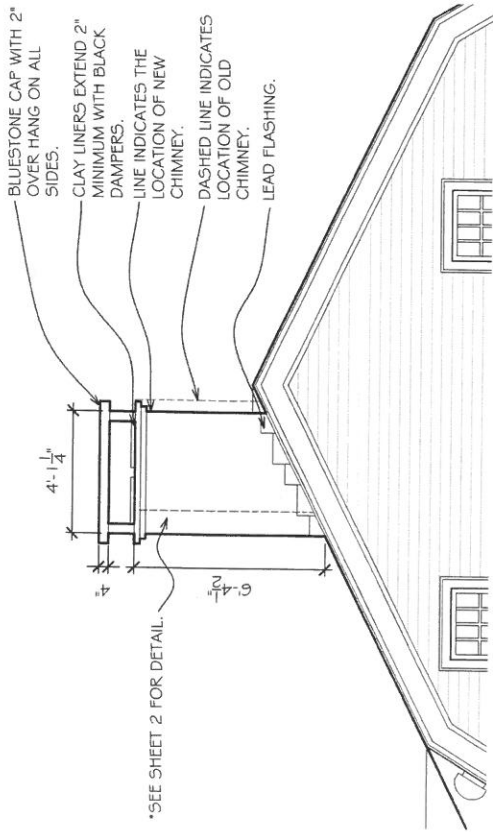

① CHIMNEY AT WEST ELEVATION
1/4" = 1'-0"

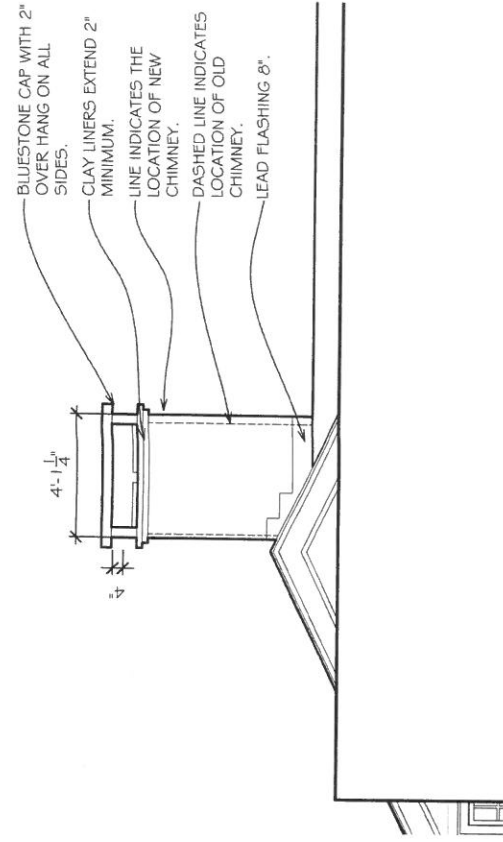

③ CHIMNEY AT EAST ELEVATION
1/4" = 1'-0"

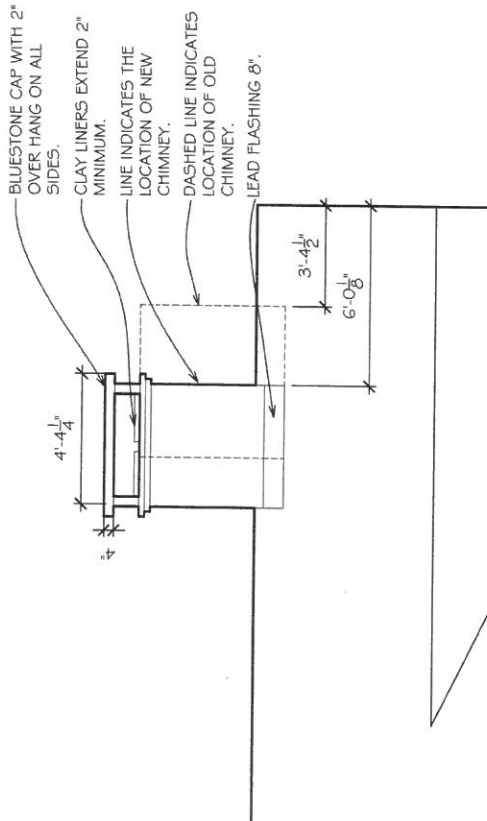

② CHIMNEY AT NORTH ELEVATION
1/4" = 1'-0"

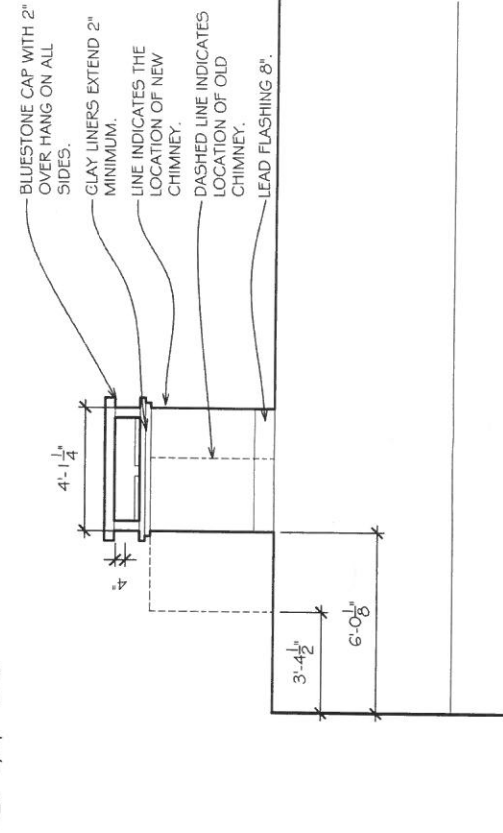

④ CHIMNEY AT SOUTH ELEVATION
1/4" = 1'-0"

ADDITIONS & RENOVATIONS TO
13 SALTER STREET
PORTSMOUTH, NEW HAMPSHIRE

PROPOSED CHIMNEY ELEVATIONS

SCALE: 1/4" = 1'-0"

SHEET 1 OF 2
FEBRUARY 7, HDC SUBMISSION



© 2018

BLUESTONE CAP WITH 2" OVER HANG ON ALL SIDES.

CLAY LINERS EXTEND 2" MINIMUM WITH BLACK DAMPERS.

SOLID LINE INDICATES THE LOCATION OF NEW CHIMNEY.

RESTORATION BRICK WITH NATURAL SANDED GROUT

DASHED LINE INDICATES LOCATION OF OLD CHIMNEY.

LEAD FLASHING.

CRICKET TO RIDGE FOR DRAINAGE.

4'-1 1/4"

4"

6'-4 1/2"

1 CHIMNEY AT WEST ELEVATION
1/2" = 1'-0"

ADDITIONS & RENOVATIONS TO
13 SALTER STREET
PORTSMOUTH, NEW HAMPSHIRE

PROPOSED CHIMNEY WEST ELEVATION DETAIL

SCALE: 1/2" = 1'-0"

SHEET 2 OF 2

FEBRUARY 7, HDC SUBMISSION



2018

5. 1 Webster Way (door)

- Recommend Approval

Application for Approval – Administrative Approval

Historic District Commission

Owner: Wendy Wong Applicant (if different): _____
Address: 1 Webster Way Address: _____
(Street) (Street)
Portsmouth, NH 03801 _____
(City, State, Zip) (City, State, Zip)
Phone: _____ Phone: _____

Location of Structure: Map 102 / Lot 57 Street Address: 1 Webster Way
Building Permit #: 27499

To permit the following (please include photos of the existing conditions and clear description of the proposed work):

Removing existing single French door on deck and replacing with double French Door

Action Taken by HDC	
Date of Approval	2-7-18
Stipulations:	
Signature of Principal Planner:	Nicholas J. Cracknell, AICP

If approved, please note that:
Any and all changes or modifications in the design as approved shall require further review and approval.



SABATINI, ED
WONG RES_DOOR_011618

Quote #: 6UEAP85

A Proposal for Window and Door Products prepared for:

Shipping Address:
SELECTWOOD-MWD SHOWCASE
275 CONSTITUTION AVE
PORTSMOUTH, NH 03801-8600

SELECTWOOD

The Choice For Building Professionals.

BERT RAYMOND
SELECTWOOD-MWD SHOWCASE
275 Constitution Avenue
Portsmouth, NH 03801
Phone: (603) 436-9663

Email: bertr@selectwood.com

This report was generated on 1/16/2018 3:40:50 PM using the Marvin Order Management System, version 0002.18.00 (Current). Price in USD. Unit availability and price are subject to change. Dealer terms and conditions may apply.

Featuring products from:



UNIT SUMMARY

The following is a schedule of the windows and doors for this project. For additional unit details, please see Line Item Quotes.

Additional charges, tax or Terms and Conditions may apply. Detail pricing is per unit.

NUMBER OF LINES: 2		TOTAL UNIT QTY: 2		EXT NET PRICE: USD 8,096.94		
LINE	MARK UNIT	BRAND	ITEM	NET PRICE	QTY	EXTENDED NET PRICE
1	MARVIN CLAD	Marvin	Clad Ultimate Inswing French Door CN 5068 RO 61 5/8" X 82 1/2" Entered as CN 5068	4,014.74	1	4,014.74
2	MARVIN / WOOD	Marvin	Wood Ultimate Inswing French Door CN 5068 RO 61 5/8" X 82 1/2" Entered as CN 5068	4,082.20	1	4,082.20

LINE ITEM QUOTES

The following is a schedule of the windows and doors for this project. For additional unit details, please see Line Item Quotes. Additional charges, tax or Terms and Conditions may apply. Detail pricing is per unit.

Line #1	Mark Unit: MARVIN CLAD	Net Price:		4,014.74
Qty: 1		Ext. Net Price:	USD	4,014.74

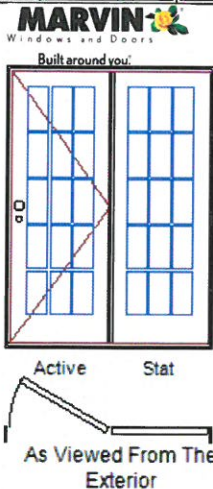

Entered As: CN
 CN 5068
 FS 60 5/8" X 82"
 RO 61 5/8" X 82 1/2"

Ebony Clad Exterior
 Primed Pine Interior
 Clad Ultimate Inswing French Door 4 9/16" - XO Right Hand
 CN 5068
 Rough Opening 61 5/8" X 82 1/2"
 Traditional Panels
 Left Panel
 Ebony Clad Sash Exterior
 Primed Pine Sash Interior
 IG
 Tempered Low E2 w/Argon
 Stainless Perimeter and Spacer Bar
 5/8" SDL - With Spacer Bar - Stainless
 Rectangular - Standard Cut 3W5H
 Ebony Clad Ext - Primed Pine Int
 Ogee Interior Glazing Profile
 Right Panel
 Ebony Clad Sash Exterior
 Primed Pine Sash Interior
 IG
 Tempered Low E2 w/Argon
 Stainless Perimeter and Spacer Bar
 5/8" SDL - With Spacer Bar - Stainless
 Rectangular - Standard Cut 3W5H
 Ebony Clad Ext - Primed Pine Int
 Ogee Interior Glazing Profile
 Traditional Lever(s)
 Multi-Point Lock on Active Panel
 Oil Rubbed Bronze PVD Active Exterior Handle Set on Active Panel Keyed
 Oil Rubbed Bronze PVD Active Interior Handle Set on Active Panel
 Dark Bronze Adjustable Hinges 3 Per Panel
 Exterior Ultimate Sliding Screen w/ Roller Assembly
 Ebony Surround
 Charcoal Fiberglass Mesh
 ***Screen/Combo Ship Loose
 Bronze Ultrex Sill
 Black Weather Strip
 Oak Sill Liner
 4 9/16" Jambs
 Nailing Fin

Initials required

Seller: _____

Buyer: _____

Line #2	Mark Unit: MARVIN / WOOD	Net Price:		4,082.20
Qty: 1		Ext. Net Price:	USD	4,082.20



Primed Pine Exterior
 Primed Pine Interior
 Wood Ultimate Inswing French Door 4 9/16" - XO Right Hand
 CN 5068
 Rough Opening 61 5/8" X 82 1/2"
 Traditional Panels
 Left Panel
 Primed Pine Sash Exterior
 Primed Pine Sash Interior
 IG

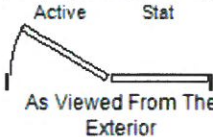
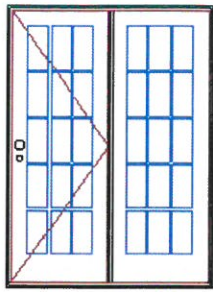

Entered As: CN
CN 5068
FS 60 5/8" X 82"
RO 61 5/8" X 82 1/2"

- Tempered Low E2 w/Argon
- Stainless Perimeter and Spacer Bar
- 5/8" SDL - With Spacer Bar - Stainless
- Rectangular - Standard Cut 3W5H
- Primed Pine Ext - Primed Pine Int
- Ogee Interior Glazing Profile
- Right Panel
- Primed Pine Sash Exterior
- Primed Pine Sash Interior
- IG
- Tempered Low E2 w/Argon
- Stainless Perimeter and Spacer Bar
- 5/8" SDL - With Spacer Bar - Stainless
- Rectangular - Standard Cut 3W5H
- Primed Pine Ext - Primed Pine Int
- Ogee Interior Glazing Profile
- Traditional Lever(s)
- Multi-Point Lock on Active Panel
- Oil Rubbed Bronze PVD Active Exterior Handle Set on Active Panel Keyed
- Oil Rubbed Bronze PVD Active Interior Handle Set on Active Panel
- Dark Bronze Adjustable Hinges 3 Per Panel
- Exterior Ultimate Sliding Screen w/ Roller Assembly
- Ebony Surround
- Charcoal Fiberglass Mesh
- ***Screen/Combo Ship Loose
- Bronze Ultrex Sill
- Black Weather Strip
- Oak Sill Liner
- 4 9/16" Jambs
- Exterior Casing - None
- Loose Installation Brackets

Initials required
Seller: _____
Buyer: _____

Project Subtotal Net Price: USD	8,096.94
0.000% Sales Tax: USD	0.00
Project Total Net Price: USD	8,096.94

PURCHASE APPROVAL/SIGN OFF

Project Subtotal Net Price: USD	8,096.94
0.000% Sales Tax: USD	0.00
Project Total Net Price: USD	8,096.94

I have reviewed all line item quotes in detail and agree that the product specifications and pricing are accurate, and I approve the project for order. I acknowledge that additional charges, tax or Terms and Conditions may apply.

Seller: _____

Buyer: _____