

EXISTING ELEVATIONS



FRONT ELEVATION



BACK ELEVATION



LEFT ELEVATION



RIGHT ELEVATION

AERIAL VIEW

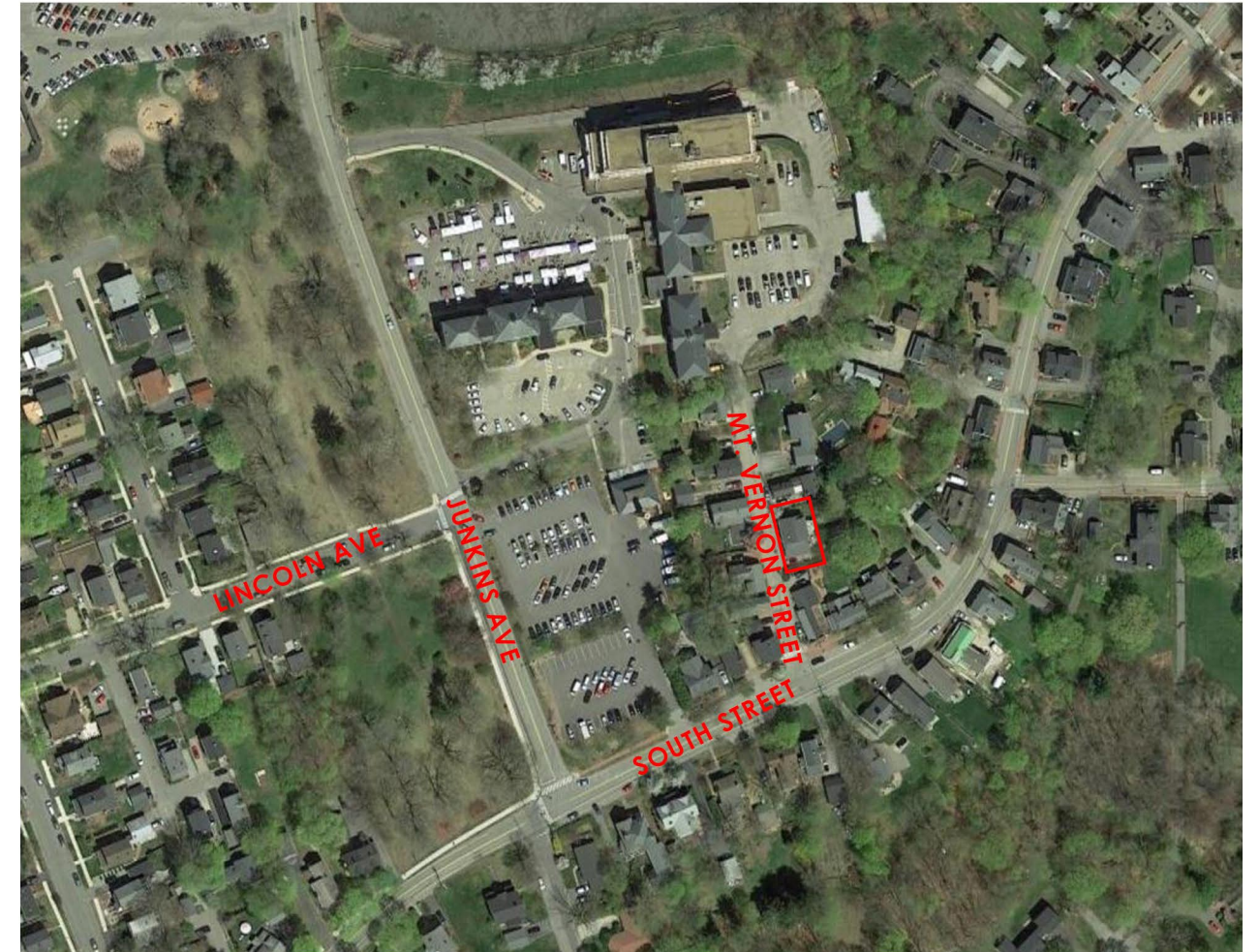

15 MOUNT VERNON STREET  
PORTSMOUTH, NEW HAMPSHIRE

AERIAL VIEW AND EXISTING ELEVATIONS  
HDC APPLICATION FOR WORK SESSION/PUBLIC HEARING: JULY 10, 2019



233 VAUGHAN ST, SUITE 101  
PORTSMOUTH, NH 03801  
(603) 431-2808  
www.cjarchitects.net

1.0





VIEW FROM SITE TOWARDS CITY HALL



VIEW FROM SITE TOWARDS SOUTH STREET

SITE MAP



VIEW FROM CITY HALL TOWARDS SITE



VIEW FROM SOUTH STREET TOWARDS SITE

15 MOUNT VERNON STREET  
PORTSMOUTH, NEW HAMPSHIRE

STREET VIEWS

HDC APPLICATION FOR WORK SESSION/PUBLIC HEARING: JULY 10, 2019



233 VAUGHAN ST, SUITE 101  
PORTSMOUTH, NH 03801  
(603) 431-2808  
www.cjarchitects.net

2.0



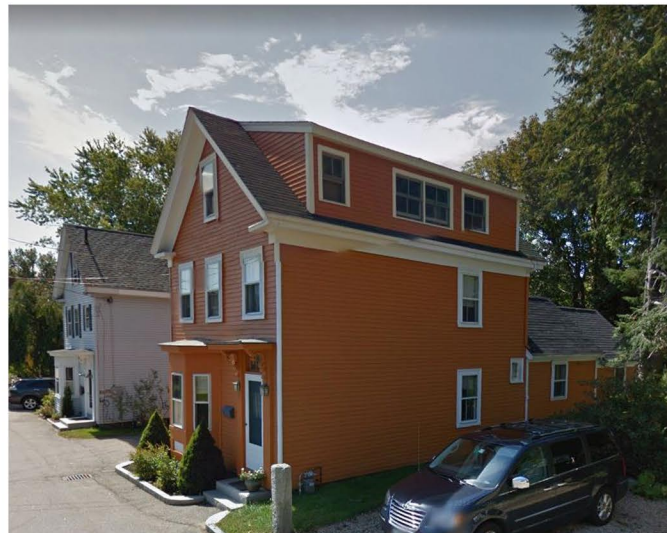
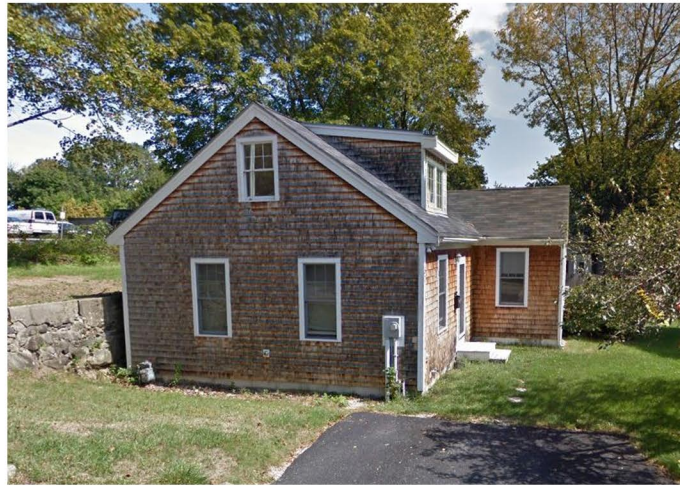

57 MOUNT VERNON STREET

64 MOUNT VERNON STREET

50 MOUNT VERNON STREET

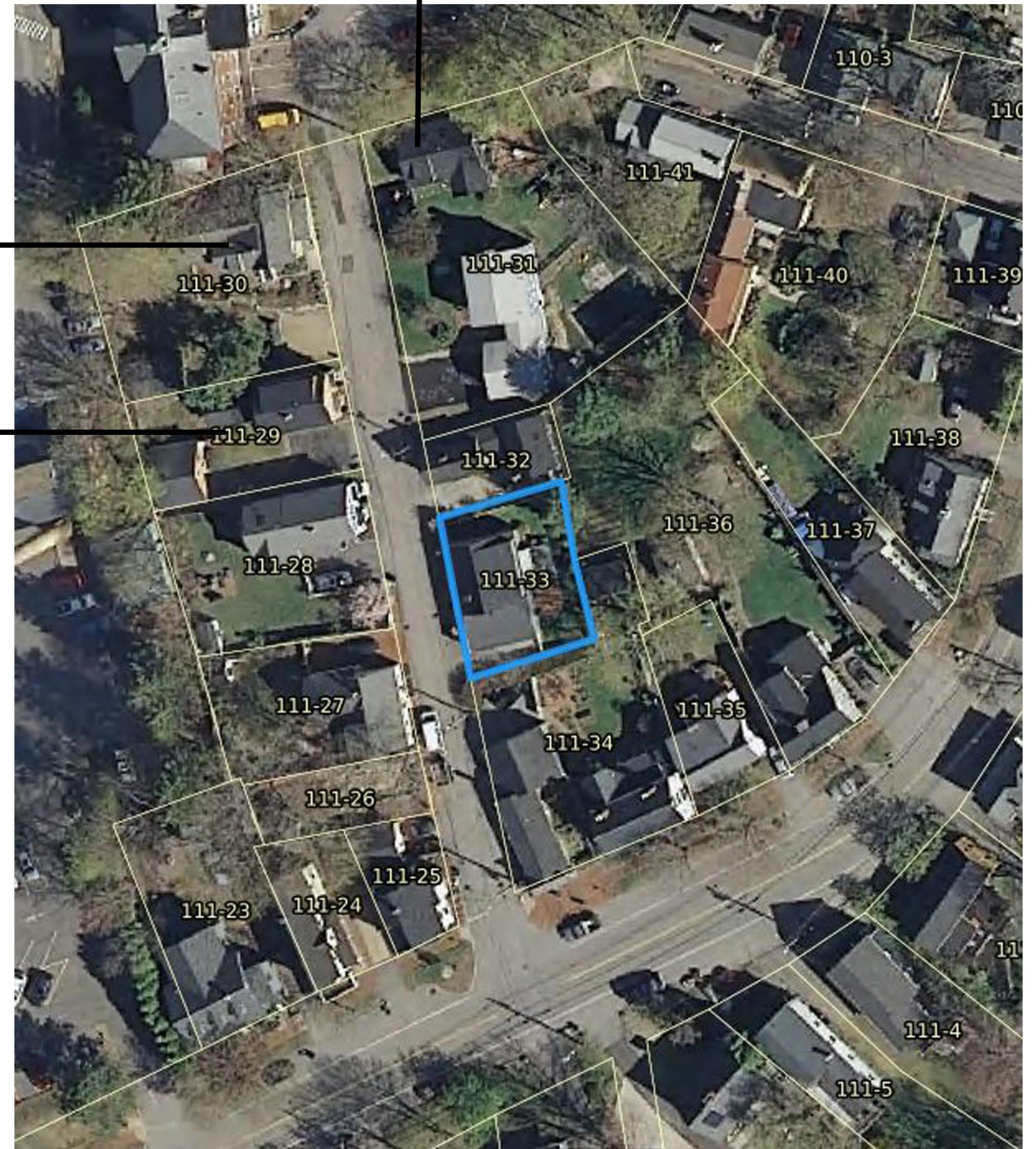

15 MOUNT VERNON STREET  
PORTSMOUTH, NEW HAMPSHIRE

NEIGHBORING BUILDINGS WITH DORMERS

HDC APPLICATION FOR WORK SESSION/PUBLIC HEARING: JULY 10, 2019



233 VAUGHAN ST, SUITE 101  
PORTSMOUTH, NH 03801  
(603) 431-2808  
www.cjarchitects.net

3.0



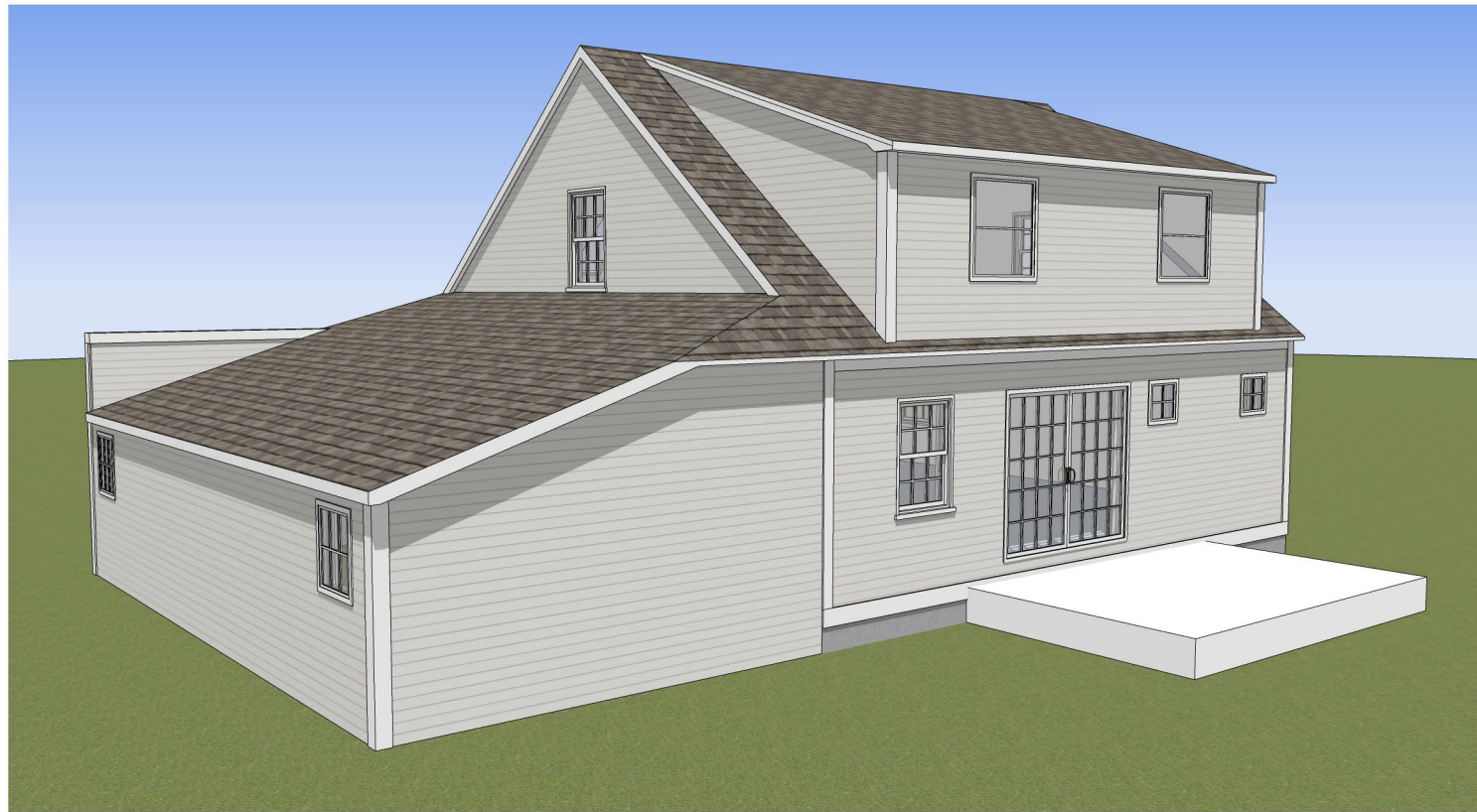

EXISTING REAR VIEW

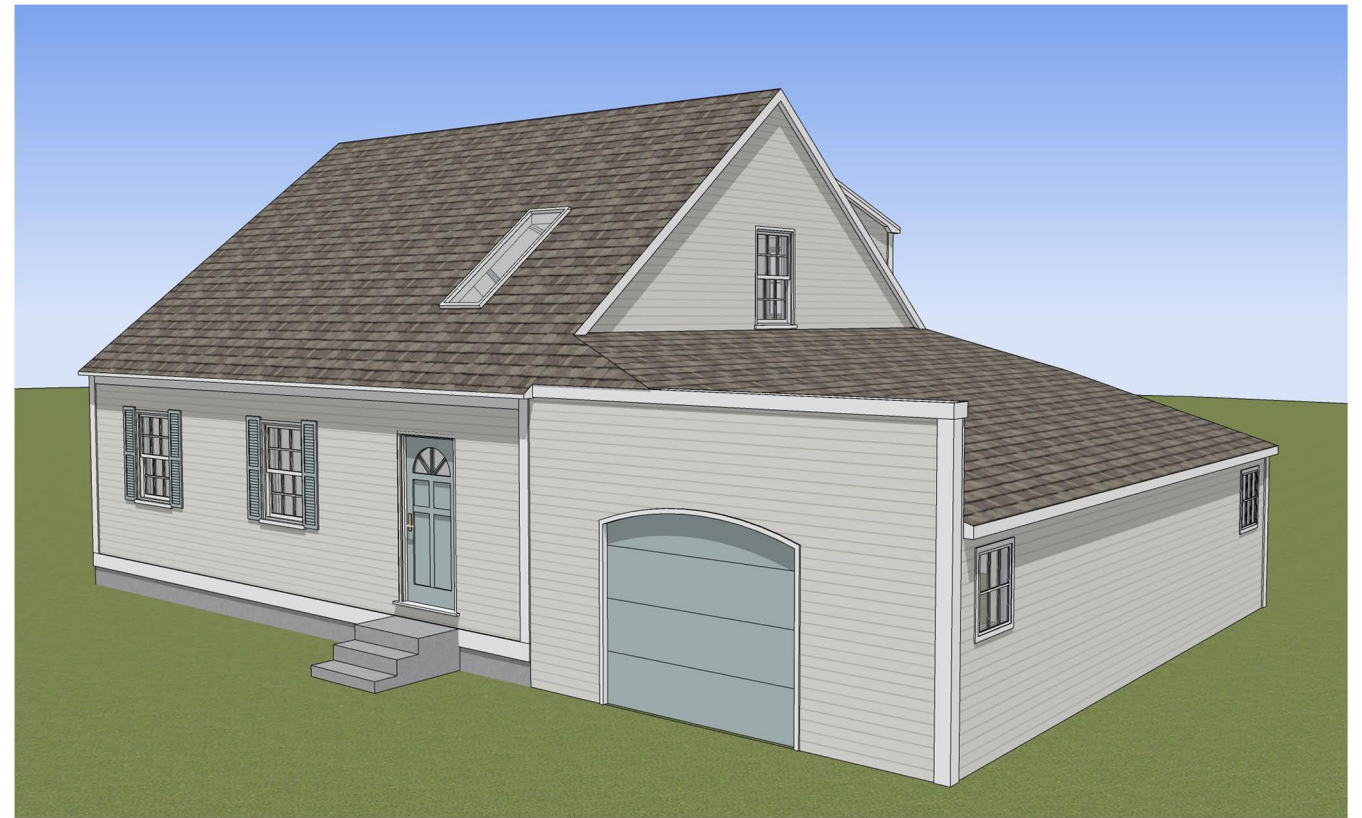

EXISTING FRONT VIEW

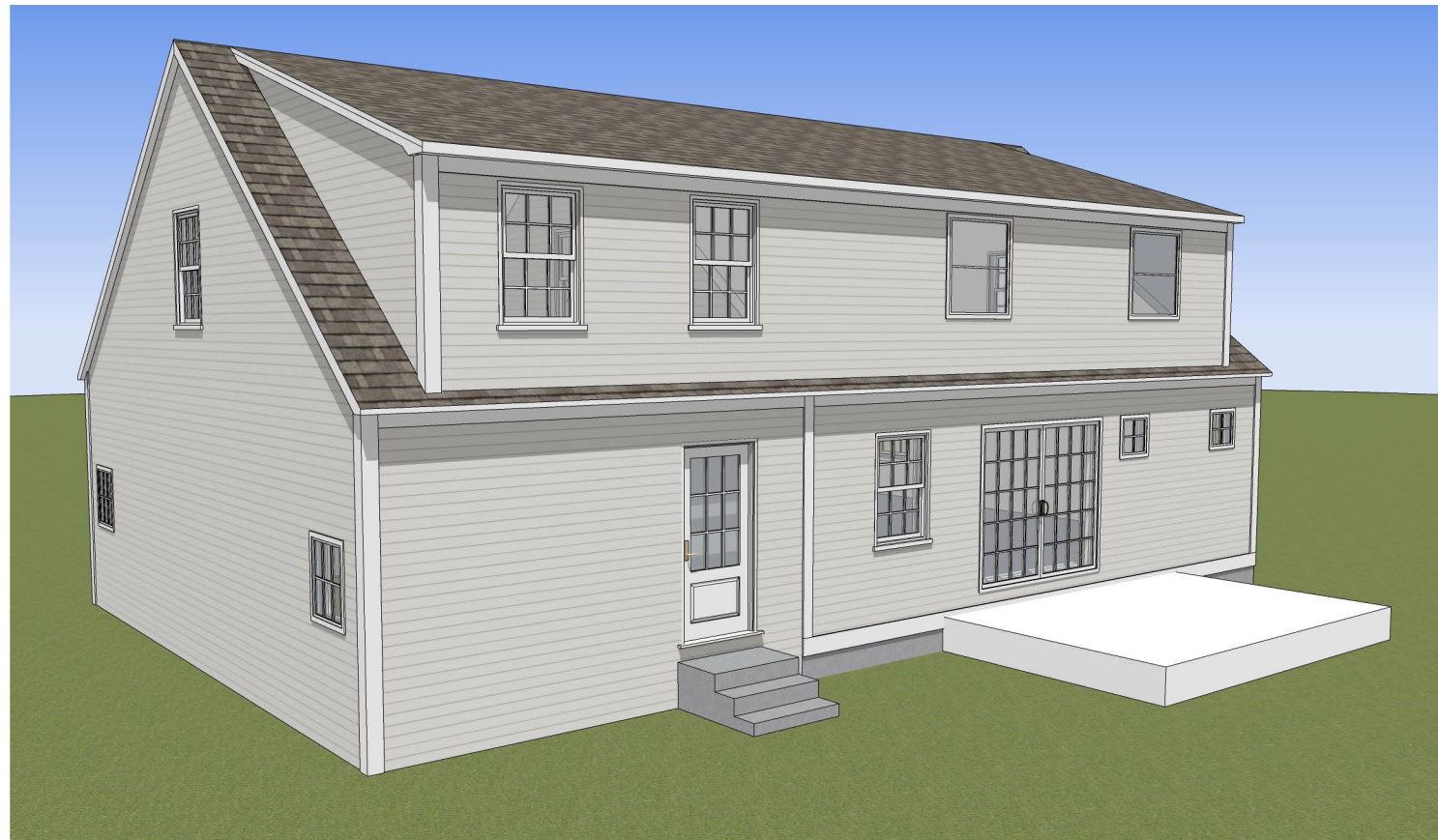

PROPOSED REAR VIEW

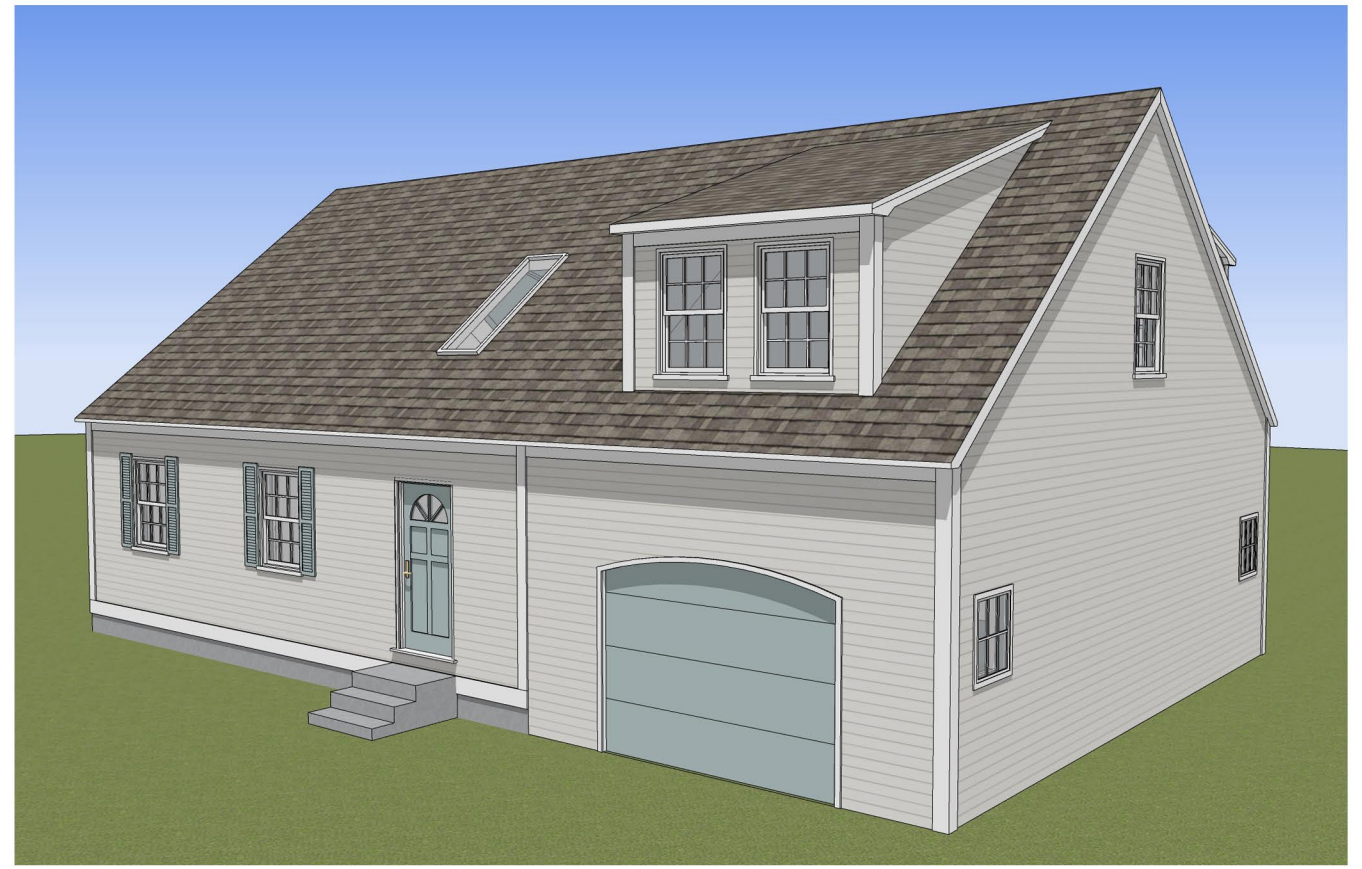

PROPOSED FRONT VIEW

15 MOUNT VERNON STREET  
PORTSMOUTH, NEW HAMPSHIRE

EXISTING & PROPOSED VIEWS

HDC APPLICATION FOR WORK SESSION/PUBLIC HEARING: JULY 10, 2019



233 VAUGHAN ST, SUITE 101  
PORTSMOUTH, NH 03801  
(603) 431-2808  
[www.cjarchitects.net](http://www.cjarchitects.net)

4.0





EXISTING FRONT ELEVATION



EXISTING RIGHT ELEVATION

- EXTEND EXISTING ROOF LINE OVER GARAGE. HEIGHT TO MATCH EXISTING RIDGE
- ASPHALT ROOF SHINGLES TO MATCH EXISTING
- 5 1/2" PAINTED WOOD CORNER BOARDS TO MATCH EXISTING
- PAINTED WOOD EAVE TO MATCH EXISTING

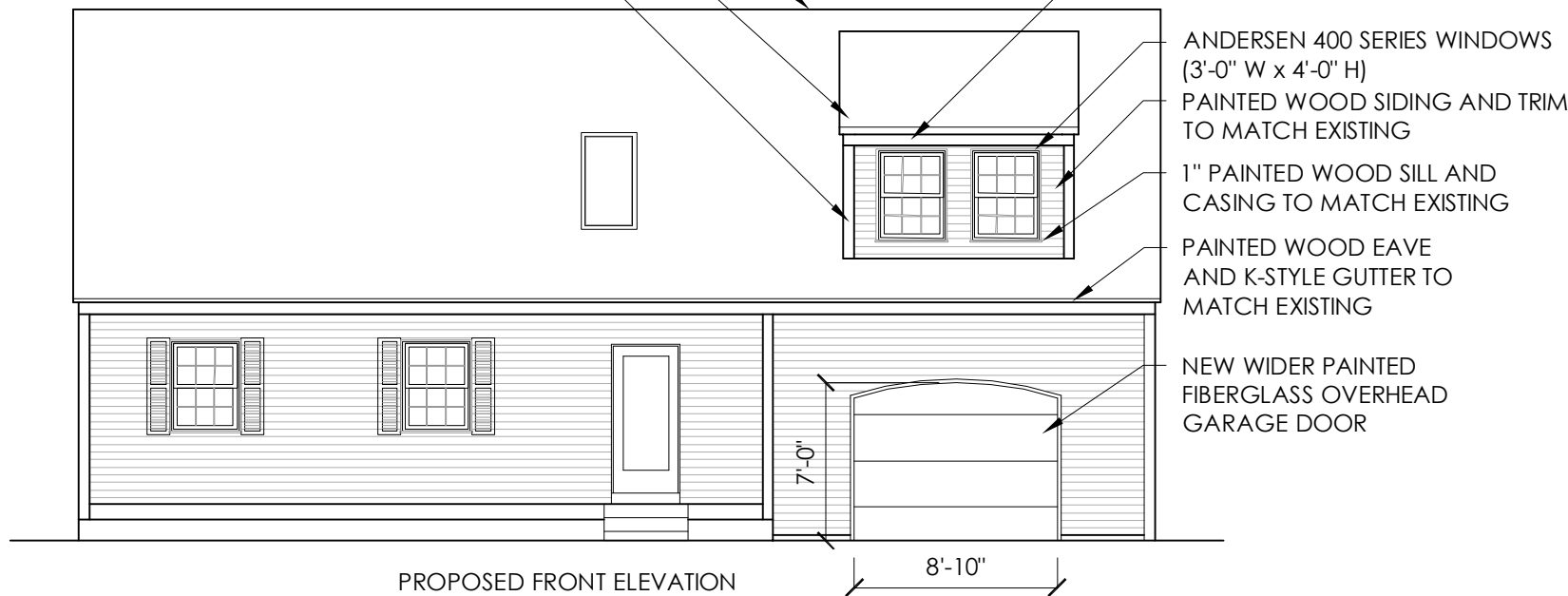

PROPOSED FRONT ELEVATION

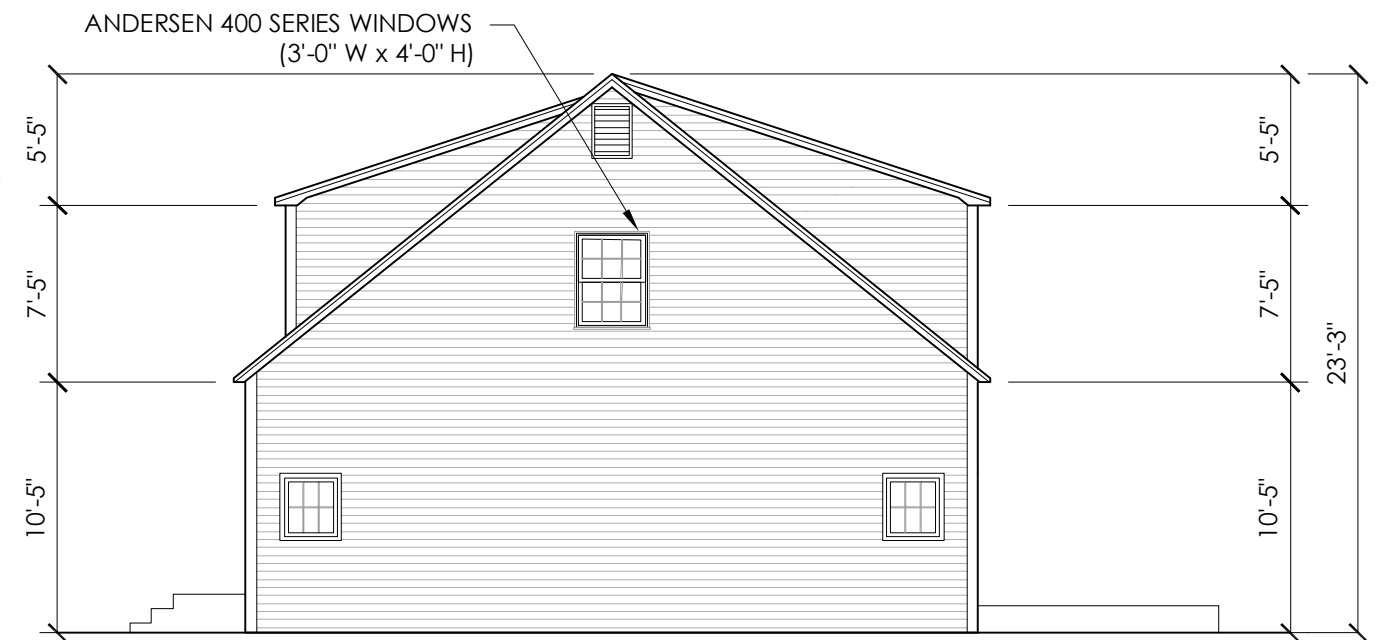

PROPOSED RIGHT ELEVATION

15 MOUNT VERON STREET  
PORTSMOUTH, NEW HAMPSHIRE

EXISTING AND PROPOSED ELEVATIONS  
SCALE: 1/8" = 1'-0"

HISTORIC DISTRICT COMMISSION WORK SESSION: JULY 10, 2019



CJ ARCHITECTS

233 VAUGHAN ST, SUITE 101  
PORTSMOUTH, NH 03801  
(603) 431-2808  
www.cjarchitects.net

5.0

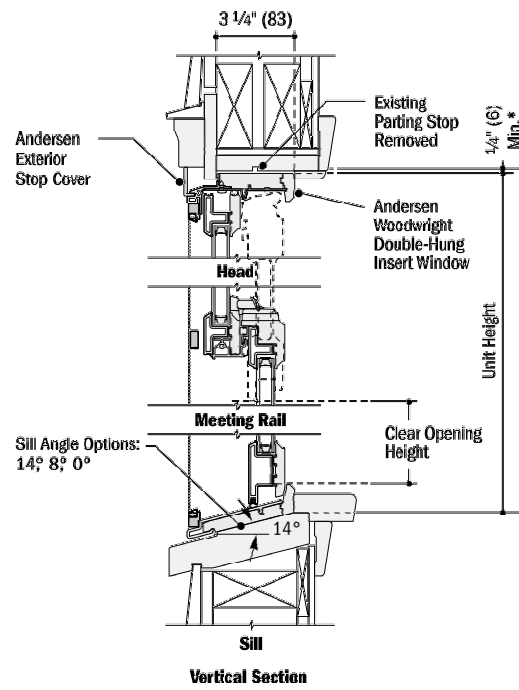

ANDERSEN 400 SERIES WINDOW



EXISTING BACK ELEVATION



EXISTING LEFT ELEVATION

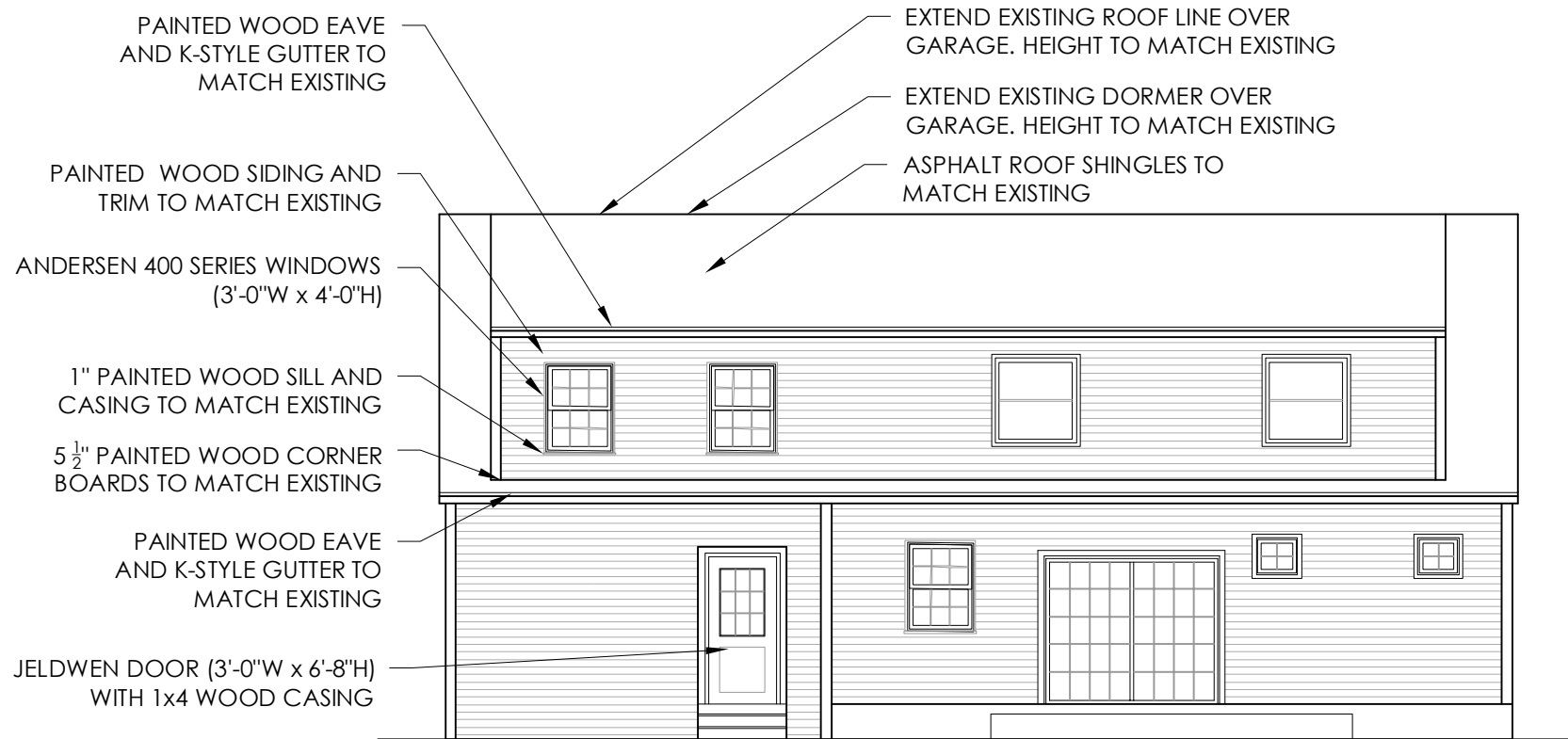

PROPOSED BACK ELEVATION



PROPOSED LEFT ELEVATION

15 MOUNT VERNON STREET  
PORTSMOUTH, NEW HAMPSHIRE

EXISTING AND PROPOSED ELEVATIONS  
SCALE: 1/8" = 1'-0"  
HISTORIC DISTRICT COMMISSION WORK SESSION: JULY 10, 2019



233 VAUGHAN ST, SUITE 101  
PORTSMOUTH, NH 03801  
(603) 431-2808  
www.cjarchitects.net

5.1