

Historic District Commission

Staff Report – October 5th, 2022

October 5th MEETING

Administrative Approvals:

- | | |
|------------------------------------|----------------------|
| 1. 11 Walden St. (LUHD-502) | - Recommend Approval |
| 2. 621 Islington St. UE (LUHD-528) | - Recommend Approval |
| 3. 621 Islington St. UD (LUHD-527) | - Recommend Approval |
| 4. 553 Islington St. (LUHD-531) | - Recommend Approval |
| 5. 55 Gates St. (LUHD-532) | - Recommend Approval |
| 6. 12 South St. (LUHD-533) | - Recommend Approval |

WORK SESSIONS – OLD BUSINESS:

- A. 361 Islington St. (LUHD-521) (side and rear addition)
- B. 324 Maplewood Ave. (LUHD-462) (adaptive reuse)

DISCUSSION – Certified Local Government

PUBLIC HEARINGS – OLD BUSINESS:

- A. 1 Raynes Ave. (LU-21-54) (2 infill buildings)
- B. 43 Holmes Court (LU-22-72) (demolition & new single family)
- C. 159 State St. (LU-22-169) (HVAC)
- D. 3 Walton Alley (LU-22-100) (window, storm windows & HVAC)
- E. 33 South Mill Pond St. (LU-22-171) (solar panels)
- F. 40 Pleasant St. (LUHD-524) (lighting & door canopies)

PUBLIC HEARINGS – NEW BUSINESS:

- 1. 0 Marcy St. (LU-22-169) (building relocation)
- 2. 490 Islington St. (LU-22-171) (skylight)
- 3. 147 Congress St. (LUHD-501) (one story addition)
- 4. 161 Deer St. (LUHD-462) (4 story infill building)

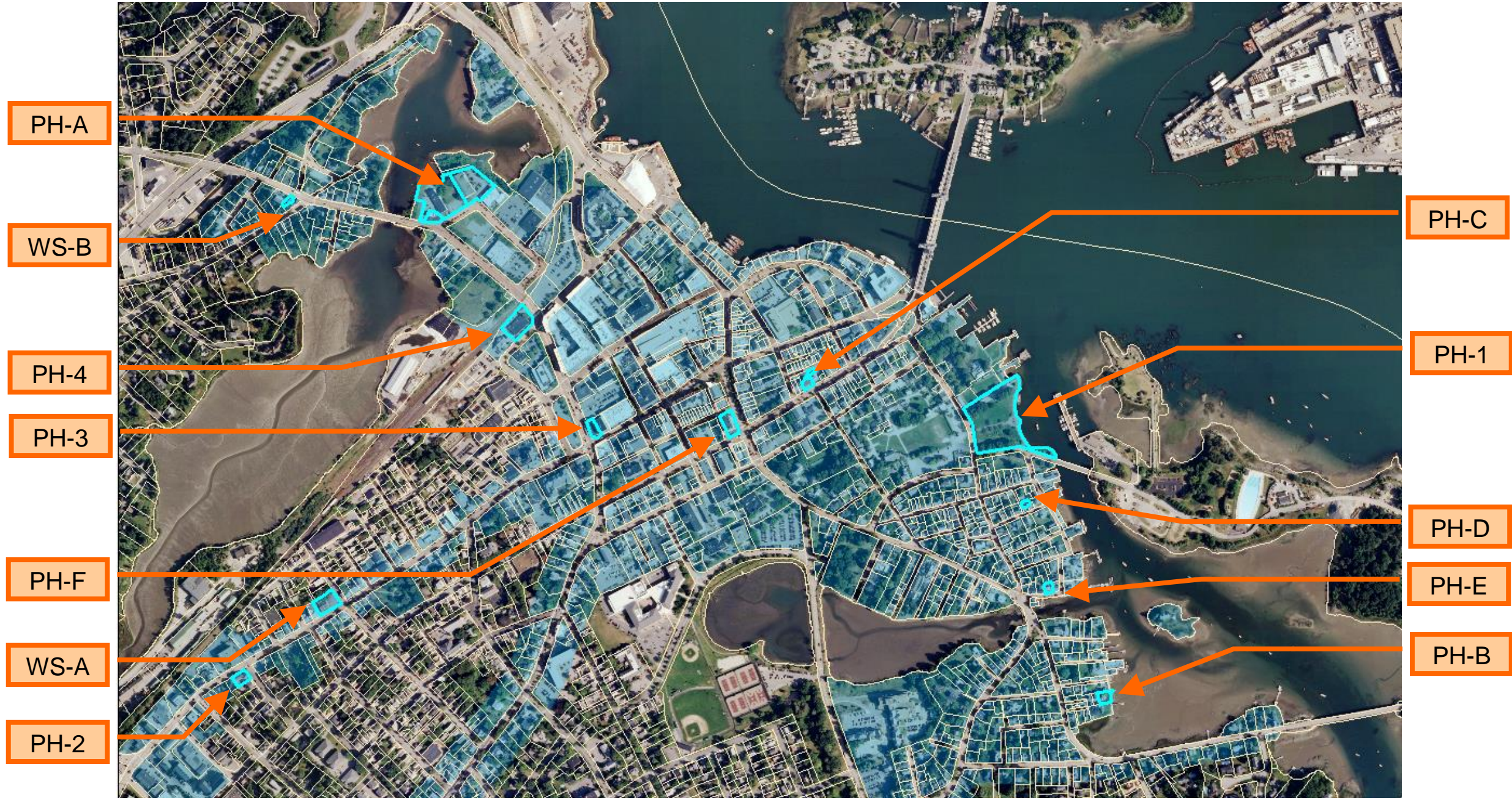

LOCATOR MAP

HISTORIC DISTRICT COMMISSION

MEETING DATE: October 5th

APPLICATIONS: 18

Historic District Commission

Project Address: 1 & 31 RAYNES AVE. (LUHD-234)
Permit Requested: CERTIFICATE OF APPROVAL
Meeting Type: PUBLIC HEARING #A

Existing Conditions:

- Zoning District: CD4
- Land Use: Vacant / Gym
- Land Area: 2.4 Acres +/-
- Estimated Age of Structure: c.1960s
- Building Style: Contemporary
- Historical Significance: NA
- Public View of Proposed Work: View from Maplewood and Raynes Ave.
- Unique Features: NA
- Neighborhood Association: Downtown

B. Proposed Work: To construct a 4 story mixed-use building and 5 story hotel.

C. Other Permits Required:

- Board of Adjustment Planning Board City Council

D. Lot Location:

- Terminal Vista Gateway Mid-Block
 Intersection / Corner Lot Rear Lot

E. Existing Building to be Altered/ Demolished:

- Principal Accessory Demolition

F. Sensitivity of Context:

- Highly Sensitive Sensitive Low Sensitivity "Back-of-House"

G. Design Approach (for Major Projects):

- Literal Replication (i.e. 6-16 Congress, Jardinière Building, 10 Pleasant Street)
 Invention within a Style (i.e., Porter Street Townhouses, 100 Market Street)
 Abstract Reference (i.e. Portwalk, 51 Islington, 55 Congress Street)
 Intentional Opposition (i.e. McIntyre Building, Citizen's Bank, Coldwell Banker)

H. Project Type:

- Consent Agenda (i.e. very small alterations, additions or expansions)
 Minor Project (i.e. small alterations, additions or expansions)
 Moderate Project (i.e. significant additions, alterations or expansions)
 Major Project (i.e. very large alternations, additions or expansions)

I. Neighborhood Context:

- The building(s) is located along Maplewood Ave. and Raynes Ave. along the North Mill Pond. It is surrounded with many 2-2.5 story wood-sided historic structures along Maplewood Ave. and newer infill commercial structures along Vaughan St. and Raynes Ave.

J. Staff Comments and/ or Suggestions for Consideration:

The Application is proposing to:

- Demolish the existing buildings and replace them with two multi-story buildings including a hotel and a mixed-use building with ground floor commercial and upper story residential apartments.
- The project also includes a public greenway connection behind the proposed structures along the North Mill Pond.
- **NOTE THAT WE ARE EXPECTING THIS APPLICATION TO REQUEST A CONTINUANCE UNTIL THE NOVEMBER 2ND MEETING IN ORDER TO MAKE SOME ADJUSTMENTS TO THE BUILDING DESIGN PER THE HDC'S COMMENTS ON 9-6-22.**

Design Guideline Reference – Guidelines for Commercial Developments and Storefronts (12).

K. Aerial Image, Street View and Zoning Map:



Mixed-Use and Hotel Building Renderings



Zoning Map

**HISTORIC
SURVEY
RATING**

C

1 & 31 RAYNES AVE. (LU-21-54) – PUBLIC HEARING #A (MAJOR PROJECT)

		INFO/ EVALUATION CRITERIA	SUBJECT PROPERTY		NEIGHBORHOOD CONTEXT	
STAFF		Project Information	Existing Building	Proposed Building (+/-)	Abutting Structures (Average)	Surrounding Structures (Average)
		(ESTIMATED FROM THE TAX MAPS & ASSESSOR'S INFO)				
		MAJOR PROJECT				
		- CONSTRUCT A 4 STORY MIXED-USE BUILDING AND 5 STORY HOTEL -				
		GENERAL BUILDING INFORMATION				
	1	Gross Floor Area (SF)				
	2	Floor Area Ratio (GFA/ Lot Area)				
	3	Building Height / Street-Width Ratio				
4	Building Height – Zoning (Feet)					
5	Building Height – Street Wall / Cornice (Feet)					
6	Number of Stories					
7	Building Coverage (% Building on the Lot)					
HISTORIC DISTRICT COMMISSION MEMBERS	CONTEXT	PROJECT REVIEW ELEMENT	APPLICANT'S COMMENTS	HDC SUGGESTIONS	APPROPRIATENESS	
		8 Scale (i.e. height, volume, coverage...)			<input type="checkbox"/> Appropriate <input type="checkbox"/> Inappropriate	
	9 Placement (i.e. setbacks, alignment...)			<input type="checkbox"/> Appropriate <input type="checkbox"/> Inappropriate		
	10 Massing (i.e. modules, banding, stepbacks...)			<input type="checkbox"/> Appropriate <input type="checkbox"/> Inappropriate		
	11 Architectural Style (i.e. traditional – modern)			<input type="checkbox"/> Appropriate <input type="checkbox"/> Inappropriate		
	BUILDING DESIGN & MATERIALS	12 Roofs			<input type="checkbox"/> Appropriate <input type="checkbox"/> Inappropriate	
		13 Style and Slope			<input type="checkbox"/> Appropriate <input type="checkbox"/> Inappropriate	
		14 Roof Projections (i.e. chimneys, vents, dormers...)			<input type="checkbox"/> Appropriate <input type="checkbox"/> Inappropriate	
		15 Roof Materials			<input type="checkbox"/> Appropriate <input type="checkbox"/> Inappropriate	
		16 Cornice Line			<input type="checkbox"/> Appropriate <input type="checkbox"/> Inappropriate	
		17 Eaves, Gutters and Downspouts			<input type="checkbox"/> Appropriate <input type="checkbox"/> Inappropriate	
		18 Walls			<input type="checkbox"/> Appropriate <input type="checkbox"/> Inappropriate	
		19 Siding / Material			<input type="checkbox"/> Appropriate <input type="checkbox"/> Inappropriate	
		20 Projections (i.e. bays, balconies...)			<input type="checkbox"/> Appropriate <input type="checkbox"/> Inappropriate	
		21 Doors and Windows			<input type="checkbox"/> Appropriate <input type="checkbox"/> Inappropriate	
		22 Window Openings and Proportions			<input type="checkbox"/> Appropriate <input type="checkbox"/> Inappropriate	
		23 Window Casing/ Trim			<input type="checkbox"/> Appropriate <input type="checkbox"/> Inappropriate	
		24 Window Shutters / Hardware			<input type="checkbox"/> Appropriate <input type="checkbox"/> Inappropriate	
		25 Awnings			<input type="checkbox"/> Appropriate <input type="checkbox"/> Inappropriate	
		26 Doors			<input type="checkbox"/> Appropriate <input type="checkbox"/> Inappropriate	
		27 Porches and Balconies			<input type="checkbox"/> Appropriate <input type="checkbox"/> Inappropriate	
		28 Projections (i.e. porch, portico, canopy...)			<input type="checkbox"/> Appropriate <input type="checkbox"/> Inappropriate	
		29 Landings/ Steps / Stoop / Railings			<input type="checkbox"/> Appropriate <input type="checkbox"/> Inappropriate	
		30 Lighting (i.e. wall, post...)			<input type="checkbox"/> Appropriate <input type="checkbox"/> Inappropriate	
		31 Signs (i.e. projecting, wall...)			<input type="checkbox"/> Appropriate <input type="checkbox"/> Inappropriate	
		32 Mechanicals (i.e. HVAC, generators)			<input type="checkbox"/> Appropriate <input type="checkbox"/> Inappropriate	
		33 Decks			<input type="checkbox"/> Appropriate <input type="checkbox"/> Inappropriate	
		34 Garages/ Barns / Sheds (i.e. doors, placement...)			<input type="checkbox"/> Appropriate <input type="checkbox"/> Inappropriate	
		SITE DESIGN	35 Fence / Walls (i.e. materials, type...)			<input type="checkbox"/> Appropriate <input type="checkbox"/> Inappropriate
			36 Grading (i.e. ground floor height, street edge...)			<input type="checkbox"/> Appropriate <input type="checkbox"/> Inappropriate
			37 Landscaping (i.e. gardens, planters, street trees...)			<input type="checkbox"/> Appropriate <input type="checkbox"/> Inappropriate
			38 Driveways (i.e. location, material, screening...)			<input type="checkbox"/> Appropriate <input type="checkbox"/> Inappropriate
			39 Parking (i.e. location, access, visibility...)			<input type="checkbox"/> Appropriate <input type="checkbox"/> Inappropriate
			40 Accessory Buildings (i.e. sheds, greenhouses...)			<input type="checkbox"/> Appropriate <input type="checkbox"/> Inappropriate

PROPERTY EVALUATION FORM
PORTSMOUTH HISTORIC DISTRICT COMMISSION
PROPERTY: 1 & 31 Raynes Ave. Case No.: A Date: 10-5-22
Decision: Approved Approved with Stipulations Denied
 Continued Postponed Withdrawn



H. Purpose and Intent:

- | | | | |
|---|--|--|--|
| 1. Preserve the integrity of the District: | <input type="checkbox"/> Yes <input type="checkbox"/> No | 4. Maintain the special character of the District: | <input type="checkbox"/> Yes <input type="checkbox"/> No |
| 2. Assessment of the Historical Significance: | <input type="checkbox"/> Yes <input type="checkbox"/> No | 5. Complement and enhance the architectural and historic character: | <input type="checkbox"/> Yes <input type="checkbox"/> No |
| 3. Conservation and enhancement of property values: | <input type="checkbox"/> Yes <input type="checkbox"/> No | 6. Promote the education, pleasure and welfare of the District to the city residents and visitors: | <input type="checkbox"/> Yes <input type="checkbox"/> No |

I. Review Criteria / Findings of Fact:

- | | | | |
|--|--|--|--|
| 1. Consistent with special and defining character of surrounding properties: | <input type="checkbox"/> Yes <input type="checkbox"/> No | 3. Relation to historic and architectural value of existing structure: | <input type="checkbox"/> Yes <input type="checkbox"/> No |
| 2. Compatibility of design with surrounding properties: | <input type="checkbox"/> Yes <input type="checkbox"/> No | 4. Compatibility of innovative technologies with surrounding properties: | <input type="checkbox"/> Yes <input type="checkbox"/> No |

Historic District Commission

Project Evaluation Form: **43 HOLMES COURT (LU-22-72)**
Permit Requested: **CERTIFICATE OF APPROVAL**
Meeting Type: **PUBLIC HEARING #B**

A. Property Information - General:

Existing Conditions:

- Zoning District: WB
- Land Use: Single-Family
- Land Area: 5,662 SF +/-
- Estimated Age of Structure: c.1903
- Building Style: Late Gothic Revival
- Number of Stories: 1.5
- Historical Significance: Contributing
- Public View of Proposed Work: View from Holmes Court
- Unique Features: NA
- Neighborhood Association: South End

B. Proposed Work: To replace the existing house with a 2 story traditionally-designed house.

C. Other Permits Required:

- Board of Adjustment Planning Board City Council

D. Lot Location:

- Terminal Vista Gateway Mid-Block
 Intersection / Corner Lot Rear Lot

E. Existing Building to be Altered/ Demolished:

- Principal Accessory Significant Demolition

F. Sensitivity of Context:

- Highly Sensitive Sensitive Low Sensitivity "Back-of-House"

G. Design Approach (for Major Projects):

- Literal Replication (i.e. 6-16 Congress, Jardinière Building, 10 Pleasant Street)
 Invention within a Style (i.e., Porter Street Townhouses, 100 Market Street)
 Abstract Reference (i.e. Portwalk, 51 Islington, 55 Congress Street)
 Intentional Opposition (i.e. McIntyre Building, Citizen's Bank, Coldwell Banker)

H. Project Type:

- Consent Agenda (i.e. very small alterations, additions or expansions)
 Minor Project (i.e. small alterations, additions or expansions)
 Moderate Project (i.e. significant additions, alterations or expansions)
 Major Project (i.e. very large alterations, additions or expansions)

I. Neighborhood Context:

- This historic structure is located at the terminal vista of Holmes Court in the South End. It is the only house on the block that is zoned Waterfront Business. The structure is surrounded with many wood-sided, 2.5 story contributing structures. Most buildings have a shallow front- and side-yard setbacks with deeper rear yards.

J. Staff Comments and Suggestions for Consideration:

- The applicant proposes to revise the previous approval for the following items:
- Remove and replace the existing structure with a traditionally-design small house that is fully code compliant and is elevated out of the floodplain.

Note that the applicant has requested to postpone this application to the November 2nd meeting.

Design Guideline Reference – Guidelines for Exterior Woodwork (05), Windows & Doors (08), and Small-Scale New Construction and Additions (10)

K. Aerial Image, Street View and Zoning Map:

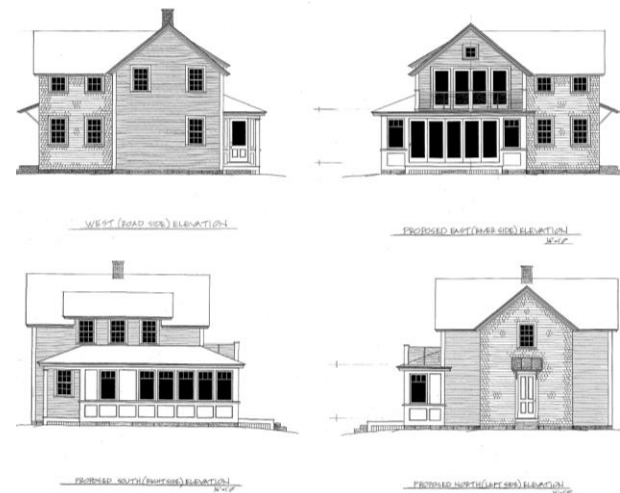

Aerial and Street View Image



Zoning Map

**HISTORIC
SURVEY
RATING**

C

43 HOLMES COURT (LU-22-72) – PUBLIC HEARING #B (MODERATE)

		INFO/ EVALUATION CRITERIA		SUBJECT PROPERTY		NEIGHBORHOOD CONTEXT	
		Project Information		Existing Building	Proposed Building (+/-)	Abutting Structures (Average)	Surrounding Structures (Average)
STAFF	No.	GENERAL BUILDING INFORMATION		(ESTIMATED FROM THE TAX MAPS & ASSESSOR'S INFO)			
	1	Gross Floor Area (SF)		<h3 style="margin: 0;">MODERATE PROJECT</h3> <h4 style="margin: 0;">– REMOVAL & REPLACEMENT OF A SINGLE FAMILY HOUSE –</h4>			
	2	Floor Area Ratio (GFA/ Lot Area)					
	3	Building Height / Street-Width Ratio					
	4	Building Height – Zoning (Feet)					
	5	Building Height – Street Wall / Cornice (Feet)					
	6	Number of Stories					
	7	Building Coverage (% Building on the Lot)					
HISTORIC DISTRICT COMMISSION MEMBERS	CONTEXT	8	Scale (i.e. height, volume, coverage...)	HDC COMMENTS	HDC SUGGESTIONS	APPROPRIATENESS	
	BUILDING DESIGN & MATERIALS	9	Placement (i.e. setbacks, alignment...)			<input type="checkbox"/> Appropriate <input type="checkbox"/> Inappropriate	
		10	Massing (i.e. modules, banding, stepbacks...)			<input type="checkbox"/> Appropriate <input type="checkbox"/> Inappropriate	
		11	Architectural Style (i.e. traditional – modern)			<input type="checkbox"/> Appropriate <input type="checkbox"/> Inappropriate	
		12	Roofs			<input type="checkbox"/> Appropriate <input type="checkbox"/> Inappropriate	
		13	Style and Slope			<input type="checkbox"/> Appropriate <input type="checkbox"/> Inappropriate	
		14	Roof Projections (i.e. chimneys, vents, dormers...)			<input type="checkbox"/> Appropriate <input type="checkbox"/> Inappropriate	
		15	Roof Materials			<input type="checkbox"/> Appropriate <input type="checkbox"/> Inappropriate	
		16	Cornice Line			<input type="checkbox"/> Appropriate <input type="checkbox"/> Inappropriate	
		17	Eaves, Gutters and Downspouts			<input type="checkbox"/> Appropriate <input type="checkbox"/> Inappropriate	
		18	Walls			<input type="checkbox"/> Appropriate <input type="checkbox"/> Inappropriate	
		19	Siding / Material			<input type="checkbox"/> Appropriate <input type="checkbox"/> Inappropriate	
		20	Projections (i.e. bays, balconies...)			<input type="checkbox"/> Appropriate <input type="checkbox"/> Inappropriate	
		21	Doors and windows			<input type="checkbox"/> Appropriate <input type="checkbox"/> Inappropriate	
		22	Window Openings and Proportions			<input type="checkbox"/> Appropriate <input type="checkbox"/> Inappropriate	
		23	Window Casing/ Trim			<input type="checkbox"/> Appropriate <input type="checkbox"/> Inappropriate	
		24	Window Shutters / Hardware			<input type="checkbox"/> Appropriate <input type="checkbox"/> Inappropriate	
		25	Awnings			<input type="checkbox"/> Appropriate <input type="checkbox"/> Inappropriate	
		26	Doors			<input type="checkbox"/> Appropriate <input type="checkbox"/> Inappropriate	
		27	Porches and Balconies			<input type="checkbox"/> Appropriate <input type="checkbox"/> Inappropriate	
		28	Projections (i.e. porch, portico, canopy...)			<input type="checkbox"/> Appropriate <input type="checkbox"/> Inappropriate	
		29	Landings/ Steps / Stoop / Railings			<input type="checkbox"/> Appropriate <input type="checkbox"/> Inappropriate	
		30	Lighting (i.e. wall, post...)			<input type="checkbox"/> Appropriate <input type="checkbox"/> Inappropriate	
		31	Signs (i.e. projecting, wall...)			<input type="checkbox"/> Appropriate <input type="checkbox"/> Inappropriate	
		32	Mechanicals (i.e. HVAC, generators)			<input type="checkbox"/> Appropriate <input type="checkbox"/> Inappropriate	
		33	Decks			<input type="checkbox"/> Appropriate <input type="checkbox"/> Inappropriate	
		34	Garages (i.e. doors, placement...)			<input type="checkbox"/> Appropriate <input type="checkbox"/> Inappropriate	
		35	Fence / Walls (i.e. materials, type...)			<input type="checkbox"/> Appropriate <input type="checkbox"/> Inappropriate	
		36	Grading (i.e. ground floor height, street edge...)			<input type="checkbox"/> Appropriate <input type="checkbox"/> Inappropriate	
		37	Landscaping (i.e. gardens, planters, street trees...)			<input type="checkbox"/> Appropriate <input type="checkbox"/> Inappropriate	
		38	Driveways (i.e. location, material, screening...)			<input type="checkbox"/> Appropriate <input type="checkbox"/> Inappropriate	
		39	Parking (i.e. location, access, visibility...)			<input type="checkbox"/> Appropriate <input type="checkbox"/> Inappropriate	
		40	Accessory Buildings (i.e. sheds, greenhouses...)			<input type="checkbox"/> Appropriate <input type="checkbox"/> Inappropriate	

PROPERTY EVALUATION FORM

PORTSMOUTH HISTORIC DISTRICT COMMISSION

PROPERTY: 43 HOLMES COURT Case No.: B Date: 10-5-22

Decision: Approved Approved with Stipulations Denied
 Continued Postponed Withdrawn



H. Purpose and Intent:

- | | | |
|--|---|--|
| 1. Preserve the integrity of the District: <input type="checkbox"/> Yes <input type="checkbox"/> No | 4. Maintain the special character of the District: <input type="checkbox"/> Yes <input type="checkbox"/> No | |
| 2. Assessment of the Historical Significance: <input type="checkbox"/> Yes <input type="checkbox"/> No | 5. Complement and enhance the architectural and historic character: <input type="checkbox"/> Yes <input type="checkbox"/> No | |
| 3. Conservation and enhancement of property values: <input type="checkbox"/> Yes <input type="checkbox"/> No | 6. Promote the education, pleasure and welfare of the District to the city residents and visitors: <input type="checkbox"/> Yes <input type="checkbox"/> No | |

L. Review Criteria / Findings of Fact:

- | | | |
|---|---|--|
| 1. Consistent with special and defining character of surrounding properties: <input type="checkbox"/> Yes <input type="checkbox"/> No | 3. Relation to historic and architectural value of existing structure: <input type="checkbox"/> Yes <input type="checkbox"/> No | |
| 2. Compatibility of design with surrounding properties: <input type="checkbox"/> Yes <input type="checkbox"/> No | Compatibility of innovative technologies with surrounding properties: <input type="checkbox"/> Yes <input type="checkbox"/> No | |

Historic District Commission

Project Address: 159 STATE ST. (LU-22-68)
Permit Requested: CERTIFICATE OF APPROVAL
Meeting Type: PUBLIC HEARING #C

A. Property Information - General:

Existing Conditions:

- Zoning District: CD4
- Land Use: Multi-Family
- Land Area: 3,920 SF +/-
- Estimated Age of Structure: c.1850
- Building Style: Italianate
- Number of Stories: 3
- Historical Significance: C
- Public View of Proposed Work: View from Sheafe Street
- Unique Features: NA
- Neighborhood Association: Downtown

B. Proposed Work: To add wall-mounted HVAC to the second floor.

C. Other Permits Required:

- Board of Adjustment Planning Board City Council

D. Lot Location:

- Terminal Vista Gateway Mid-Block
 Intersection / Corner Lot Rear Lot

E. Existing Building to be Altered/ Demolished / Constructed:

- Principal Accessory Demolition

F. Sensitivity of Context:

- Highly Sensitive Sensitive Low Sensitivity "Back-of-House"

G. Design Approach (for Major Projects):

- Literal Replication (i.e. 6-16 Congress, Jardinière Building, 10 Pleasant Street)
- Invention within a Style (i.e., Porter Street Townhouses, 100 Market Street)
- Abstract Reference (i.e. Portwalk, 51 Islington, 55 Congress Street)
- Intentional Opposition (i.e. McIntyre Building, Citizen's Bank, Coldwell Banker)

H. Project Type:

- Consent Agenda (i.e. very small alterations, additions or expansions)
- Minor Project (i.e. small alterations, additions or expansions)
- Moderate Project (i.e. significant additions, alterations or expansions)
- Major Project (i.e. very large alterations, additions or expansions)

J. Neighborhood Context:

- This building is located along State and Sheafe Streets. The property is surrounded with many historically significant brick-sided structures. The structures in this neighborhood have little to no front yard setbacks along the street and narrow side yards.

K. Staff Comments and/ or Suggestions for Consideration:

The Applicant is proposing to:

- Add a wall-mounted HVAC unit on the 2nd floor of the exterior wall of the structure. Conduit will also be applied to the wall.
- **NOTE WE NEED TO CONFIRM THAT THE CONDO ASSOCIATION SUPPORTS THE APPLICATION AND THE APPLICANT IS REQUESTING A CONTINUANCE TO THE NOVEMBER 2ND MEETING.**

Design Guideline Reference – Guidelines for Masonry and Stucco (07) and Site Elements and Streetscapes (09).

I. Aerial Image, Street View and Zoning Map:



Aerial and Street View Image

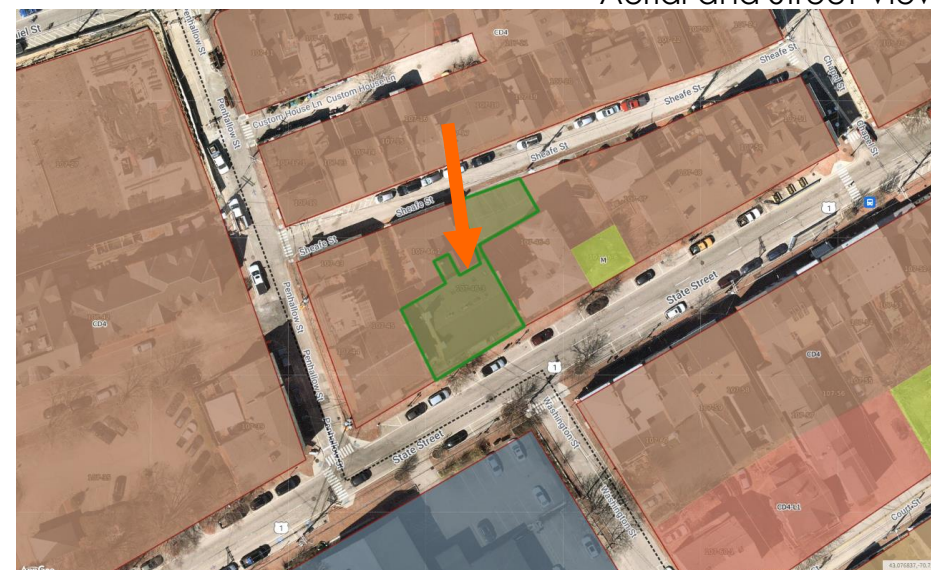

Zoning Map

**HISTORIC
SURVEY
RATING**

C

159 STATE ST. (LU-22-68) – PUBLIC HEARING #C (MINOR)

STAFF	INFO/ EVALUATION CRITERIA		SUBJECT PROPERTY		NEIGHBORHOOD CONTEXT		
	No.	Project Information	Existing Building	Proposed Building (+/-)	Abutting Structures	Surrounding Structures (Average)	
	GENERAL BUILDING INFORMATION		(ESTIMATED FROM THE TAX MAPS & ASSESSOR'S INFO)				
	1	Gross Floor Area (SF)	MINOR PROJECT - WALL-MOUNTED HVAC CONDENSOR ONLY -				
	2	Floor Area Ratio (GFA/ Lot Area)					
	3	Building Height / Street-Width (ROW) Ratio					
	4	Building Height – Zoning (Feet)					
	5	Building Height – Street Wall / Cornice (Feet)					
	6	Number of Stories					
	7	Building Coverage (% Building on the Lot)					
HISTORIC DISTRICT COMMISSION MEMBERS	CONTEXT	PROJECT REVIEW ELEMENT		APPLICANT'S COMMENTS	HDC SUGGESTIONS	APPROPRIATENESS	
		8	Scale (i.e. height, volume, coverage...)			<input type="checkbox"/> Appropriate <input type="checkbox"/> Inappropriate	
		9	Placement (i.e. setbacks, alignment...)			<input type="checkbox"/> Appropriate <input type="checkbox"/> Inappropriate	
		10	Massing (i.e. modules, banding, stepbacks...)			<input type="checkbox"/> Appropriate <input type="checkbox"/> Inappropriate	
	11	Architectural Style (i.e. traditional – modern)			<input type="checkbox"/> Appropriate <input type="checkbox"/> Inappropriate		
	BUILDING DESIGN & MATERIALS	12	Roofs			<input type="checkbox"/> Appropriate <input type="checkbox"/> Inappropriate	
		13	Style and Slope			<input type="checkbox"/> Appropriate <input type="checkbox"/> Inappropriate	
		14	Roof Projections (i.e. chimneys, vents, dormers...)			<input type="checkbox"/> Appropriate <input type="checkbox"/> Inappropriate	
		15	Roof Materials			<input type="checkbox"/> Appropriate <input type="checkbox"/> Inappropriate	
		16	Cornice Line			<input type="checkbox"/> Appropriate <input type="checkbox"/> Inappropriate	
		17	Eaves, Gutters and Downspouts			<input type="checkbox"/> Appropriate <input type="checkbox"/> Inappropriate	
		18	Walls			<input type="checkbox"/> Appropriate <input type="checkbox"/> Inappropriate	
		19	Number and Material			<input type="checkbox"/> Appropriate <input type="checkbox"/> Inappropriate	
		20	Projections (i.e. bays, balconies...)			<input type="checkbox"/> Appropriate <input type="checkbox"/> Inappropriate	
		21	Doors and windows			<input type="checkbox"/> Appropriate <input type="checkbox"/> Inappropriate	
		22	Window Openings and Proportions			<input type="checkbox"/> Appropriate <input type="checkbox"/> Inappropriate	
		23	Window Casing/ Trim			<input type="checkbox"/> Appropriate <input type="checkbox"/> Inappropriate	
		24	Window Shutters / Hardware			<input type="checkbox"/> Appropriate <input type="checkbox"/> Inappropriate	
		25	Storm Windows / Screens			<input type="checkbox"/> Appropriate <input type="checkbox"/> Inappropriate	
		26	Doors			<input type="checkbox"/> Appropriate <input type="checkbox"/> Inappropriate	
		27	Porches and Balconies			<input type="checkbox"/> Appropriate <input type="checkbox"/> Inappropriate	
		28	Projections (i.e. porch, portico, canopy...)			<input type="checkbox"/> Appropriate <input type="checkbox"/> Inappropriate	
		29	Landings/ Steps / Stoop / Railings			<input type="checkbox"/> Appropriate <input type="checkbox"/> Inappropriate	
		30	Lighting (i.e. wall, post...)			<input type="checkbox"/> Appropriate <input type="checkbox"/> Inappropriate	
		31	Signs (i.e. projecting, wall...)			<input type="checkbox"/> Appropriate <input type="checkbox"/> Inappropriate	
		32	Mechanicals (i.e. HVAC, generators)			<input type="checkbox"/> Appropriate <input type="checkbox"/> Inappropriate	
		33	Decks			<input type="checkbox"/> Appropriate <input type="checkbox"/> Inappropriate	
		34	Garages / Barns / Sheds (i.e. doors, placement...)			<input type="checkbox"/> Appropriate <input type="checkbox"/> Inappropriate	
		SITE DESIGN	35	Fence / Walls / Screenwalls (i.e. materials, type...)			<input type="checkbox"/> Appropriate <input type="checkbox"/> Inappropriate
			36	Grading (i.e. ground floor height, street edge...)			<input type="checkbox"/> Appropriate <input type="checkbox"/> Inappropriate
			37	Landscaping (i.e. gardens, planters, street trees...)			<input type="checkbox"/> Appropriate <input type="checkbox"/> Inappropriate
			38	Driveways (i.e. location, material, screening...)			<input type="checkbox"/> Appropriate <input type="checkbox"/> Inappropriate
	39		Parking (i.e. location, access, visibility...)			<input type="checkbox"/> Appropriate <input type="checkbox"/> Inappropriate	
	40		Accessory Buildings (i.e. sheds, greenhouses...)			<input type="checkbox"/> Appropriate <input type="checkbox"/> Inappropriate	

PROPERTY EVALUATION FORM

PORTSMOUTH HISTORIC DISTRICT COMMISSION

PROPERTY: 159 STATE ST. Case No.: C Date: 10-5-22

Decision: Approved Approved with Stipulations Denied
 Continued Postponed Withdrawn



H. Purpose and Intent:

- | | | | |
|---|--|--|--|
| 1. Preserve the integrity of the District: | <input type="checkbox"/> Yes <input type="checkbox"/> No | 4. Maintain the special character of the District: | <input type="checkbox"/> Yes <input type="checkbox"/> No |
| 2. Assessment of the Historical Significance: | <input type="checkbox"/> Yes <input type="checkbox"/> No | 5. Complement and enhance the architectural and historic character: | <input type="checkbox"/> Yes <input type="checkbox"/> No |
| 3. Conservation and enhancement of property values: | <input type="checkbox"/> Yes <input type="checkbox"/> No | 6. Promote the education, pleasure and welfare of the District to the city residents and visitors: | <input type="checkbox"/> Yes <input type="checkbox"/> No |

I. Review Criteria / Findings of Fact:

- | | | | |
|--|--|--|--|
| 1. Consistent with special and defining character of surrounding properties: | <input type="checkbox"/> Yes <input type="checkbox"/> No | 3. Relation to historic and architectural value of existing structure: | <input type="checkbox"/> Yes <input type="checkbox"/> No |
| 2. Compatibility of design with surrounding properties: | <input type="checkbox"/> Yes <input type="checkbox"/> No | 4. Compatibility of innovative technologies with surrounding properties: | <input type="checkbox"/> Yes <input type="checkbox"/> No |

Historic District Commission

Project Address: 3 WALTON ALLEY (LU-22-100)
Permit Requested: CERTIFICATE OF APPROVAL
Meeting Type: PUBLIC HEARING #D

- This 2 story historic structure is located along Walton Alley. It is surrounded with many 2 1/2 -3 story wood-sided structures with shallow front and side yards. This property also has a shallow rear yard with two of the abutting structures located near the lot lines.

J. Staff Comments and/ or Suggestions for Consideration:

The Application is proposing to:

- Replace the storm windows and doors.
- Replace bulkhead using pvc materials.
- Add a picture window on the rear wall.
- Add a condenser in the rear yard.

NOTE THAT THE APPLIANT IS SEEKING A POSTPONEMENT TO THE NOVEMBER 2ND MEETING.

Design Guideline Reference – Guidelines for Exterior Woodwork (05), Windows and Doors (08).

Existing Conditions:

- Zoning District: GRB
- Land Use: Single-Family
- Land Area: 1,680 SF +/-
- Estimated Age of Structure: c.1750-1800
- Building Style: Georgian/ Federal
- Historical Significance: C
- Public View of Proposed Work: Limited view from Walton Alley
- Unique Features: NA
- Neighborhood Association: South End

B. Proposed Work: To add a picture window and replace bulkhead & storm windows.

C. Other Permits Required:

- Board of Adjustment Planning Board City Council

D. Lot Location:

- Terminal Vista Gateway Mid-Block
 Intersection / Corner Lot Rear Lot

E. Existing Building to be Altered/ Demolished:

- Principal Accessory Demolition

F. Sensitivity of Context:

- Highly Sensitive Sensitive Low Sensitivity "Back-of-House"

G. Design Approach (for Major Projects):

- Literal Replication (i.e. 6-16 Congress, Jardinière Building, 10 Pleasant Street)
 Invention within a Style (i.e., Porter Street Townhouses, 100 Market Street)
 Abstract Reference (i.e. Portwalk, 51 Islington, 55 Congress Street)
 Intentional Opposition (i.e. McIntyre Building, Citizen's Bank, Coldwell Banker)

H. Project Type:

- Consent Agenda (i.e. very small alterations, additions or expansions)
 Minor Project (i.e. small alterations, additions or expansions)
 Moderate Project (i.e. significant additions, alterations or expansions)
 Major Project (i.e. very large alternations, additions or expansions)

I. Neighborhood Context:

K. Aerial Image, Street View and Zoning Map:



Rear Elevation and Streetscape View



Zoning Map

**HISTORIC
SURVEY
RATING**

C

3 WALTON ALLEY (LU-22-100) – PUBLIC HEARING #D (MINOR)

		INFO/ EVALUATION CRITERIA	SUBJECT PROPERTY		NEIGHBORHOOD CONTEXT		
STAFF	Project Information		Existing Building	Proposed Building (+/-)	Abutting Structures (Average)	Surrounding Structures (Average)	
	GENERAL BUILDING INFORMATION		(ESTIMATED FROM THE TAX MAPS & ASSESSOR'S INFO)				
	1	Gross Floor Area (SF)	<h2 style="margin: 0;">MODERATE PROJECT</h2> <h3 style="margin: 0;">– Add HVAC, picture window, & replace storm windows –</h3>				
	2	Floor Area Ratio (GFA/ Lot Area)					
	3	Building Height / Street-Width Ratio					
	4	Building Height – Zoning (Feet)					
	5	Building Height – Street Wall / Cornice (Feet)					
	6	Number of Stories					
7	Building Coverage (% Building on the Lot)						
HISTORIC DISTRICT COMMISSION MEMBERS	PROJECT REVIEW ELEMENT		APPLICANT'S COMMENTS	HDC SUGGESTIONS	APPROPRIATENESS		
	CONTEXT	8	Scale (i.e. height, volume, coverage...)			<input type="checkbox"/> Appropriate <input type="checkbox"/> Inappropriate	
		9	Placement (i.e. setbacks, alignment...)			<input type="checkbox"/> Appropriate <input type="checkbox"/> Inappropriate	
		10	Massing (i.e. modules, banding, stepbacks...)			<input type="checkbox"/> Appropriate <input type="checkbox"/> Inappropriate	
		11	Architectural Style (i.e. traditional – modern)			<input type="checkbox"/> Appropriate <input type="checkbox"/> Inappropriate	
	BUILDING DESIGN & MATERIALS	12	Roofs			<input type="checkbox"/> Appropriate <input type="checkbox"/> Inappropriate	
		13	Style and Slope			<input type="checkbox"/> Appropriate <input type="checkbox"/> Inappropriate	
		14	Roof Projections (i.e. chimneys, vents, dormers...)			<input type="checkbox"/> Appropriate <input type="checkbox"/> Inappropriate	
		15	Roof Materials			<input type="checkbox"/> Appropriate <input type="checkbox"/> Inappropriate	
		16	Cornice Line			<input type="checkbox"/> Appropriate <input type="checkbox"/> Inappropriate	
		17	Eaves, Gutters and Downspouts			<input type="checkbox"/> Appropriate <input type="checkbox"/> Inappropriate	
		18	Walls			<input type="checkbox"/> Appropriate <input type="checkbox"/> Inappropriate	
		19	Siding / Material			<input type="checkbox"/> Appropriate <input type="checkbox"/> Inappropriate	
		20	Projections (i.e. bays, balconies...)			<input type="checkbox"/> Appropriate <input type="checkbox"/> Inappropriate	
		21	Doors and Windows			<input type="checkbox"/> Appropriate <input type="checkbox"/> Inappropriate	
		22	Window Openings and Proportions			<input type="checkbox"/> Appropriate <input type="checkbox"/> Inappropriate	
		23	Window Casings/ Trim			<input type="checkbox"/> Appropriate <input type="checkbox"/> Inappropriate	
		24	Window Shutters / Hardware			<input type="checkbox"/> Appropriate <input type="checkbox"/> Inappropriate	
		25	Awnings			<input type="checkbox"/> Appropriate <input type="checkbox"/> Inappropriate	
		26	Doors			<input type="checkbox"/> Appropriate <input type="checkbox"/> Inappropriate	
		27	Porches and Balconies			<input type="checkbox"/> Appropriate <input type="checkbox"/> Inappropriate	
		28	Projections (i.e. porch, portico, canopy...)			<input type="checkbox"/> Appropriate <input type="checkbox"/> Inappropriate	
		29	Landings/ Steps / Stoop / Railings			<input type="checkbox"/> Appropriate <input type="checkbox"/> Inappropriate	
		30	Lighting (i.e. wall, post...)			<input type="checkbox"/> Appropriate <input type="checkbox"/> Inappropriate	
		31	Signs (i.e. projecting, wall...)			<input type="checkbox"/> Appropriate <input type="checkbox"/> Inappropriate	
		32	Mechanicals (i.e. HVAC, generators)			<input type="checkbox"/> Appropriate <input type="checkbox"/> Inappropriate	
		33	Decks			<input type="checkbox"/> Appropriate <input type="checkbox"/> Inappropriate	
		34	Garages/ Barns / Sheds (i.e. doors, placement...)			<input type="checkbox"/> Appropriate <input type="checkbox"/> Inappropriate	
		SITE DESIGN	35	Fence / Walls (i.e. materials, type...)			<input type="checkbox"/> Appropriate <input type="checkbox"/> Inappropriate
			36	Grading (i.e. ground floor height, street edge...)			<input type="checkbox"/> Appropriate <input type="checkbox"/> Inappropriate
			37	Landscaping (i.e. gardens, planters, street trees...)			<input type="checkbox"/> Appropriate <input type="checkbox"/> Inappropriate
			38	Driveways (i.e. location, material, screening...)			<input type="checkbox"/> Appropriate <input type="checkbox"/> Inappropriate
			39	Parking (i.e. location, access, visibility...)			<input type="checkbox"/> Appropriate <input type="checkbox"/> Inappropriate
			40	Accessory Buildings (i.e. sheds, greenhouses...)			<input type="checkbox"/> Appropriate <input type="checkbox"/> Inappropriate

PROPERTY EVALUATION FORM

PORTSMOUTH HISTORIC DISTRICT COMMISSION

PROPERTY: 3 WALTON ALLEY Case No.: D Date: 10-5-22

Decision: Approved Approved with Stipulations Denied
 Continued Postponed Withdrawn



H. Purpose and Intent:

- | | | | |
|---|--|--|--|
| 1. Preserve the integrity of the District: | <input type="checkbox"/> Yes <input type="checkbox"/> No | 4. Maintain the special character of the District: | <input type="checkbox"/> Yes <input type="checkbox"/> No |
| 2. Assessment of the Historical Significance: | <input type="checkbox"/> Yes <input type="checkbox"/> No | 5. Complement and enhance the architectural and historic character: | <input type="checkbox"/> Yes <input type="checkbox"/> No |
| 3. Conservation and enhancement of property values: | <input type="checkbox"/> Yes <input type="checkbox"/> No | 6. Promote the education, pleasure and welfare of the District to the city residents and visitors: | <input type="checkbox"/> Yes <input type="checkbox"/> No |

I. Review Criteria / Findings of Fact:

- | | |
|--|--|
| 1. Consistent with special and defining character of surrounding properties: | <input type="checkbox"/> Yes <input type="checkbox"/> No |
| 2. Compatibility of design with surrounding properties: | <input type="checkbox"/> Yes <input type="checkbox"/> No |
| 3. Relation to historic and architectural value of existing structure: | <input type="checkbox"/> Yes <input type="checkbox"/> No |
| 4. Compatibility of innovative technologies with surrounding properties: | <input type="checkbox"/> Yes <input type="checkbox"/> No |

Historic District Commission

Project Address: 33 SOUTH MILL STREET (LU-22-171)
Permit Requested: CERTIFICATE OF APPROVAL
Meeting Type: PUBLIC HEARING #E

A. Property Information - General:

Existing Conditions:

- Zoning District: General Residence B (GRB)
- Land Use: Single Family
- Land Area: 3,495 SF +/-
- Estimated Age of Structure: c. 1860
- Building Style: Federal
- Number of Stories: 2.5
- Historical Significance: Contributing
- Public View of Proposed Work: View from South Mill and Salter Streets
- Unique Features: Significant alterations
- Neighborhood Association: South End Residents

B. Proposed Work: To replace rear window and door with French doors.

C. Other Permits Required:

- Board of Adjustment Planning Board City Council

D. Lot Location:

- Terminal Vista Gateway Mid-Block
- Intersection / Corner Lot Rear Lot

E. Existing Building to be Altered/ Demolished:

- Principal Accessory Demolition

F. Sensitivity of Context:

- Highly Sensitive Sensitive Low Sensitivity "Back-of-House"

G. Design Approach (for Major Projects only):

- Literal Replication (i.e. 6-16 Congress, Jardinière Building, 10 Pleasant Street)
- Invention within a Style (i.e., Porter Street Townhouses, 100 Market Street)
- Abstract Reference (i.e. Portwalk, 51 Islington, 55 Congress Street)
- Intentional Opposition (i.e. McIntyre Building, Citizen's Bank, Coldwell Banker)

H. Project Type:

- Consent Agenda (i.e. very small alterations, additions or expansions)
- Minor Project (i.e. small alterations, additions or expansions)
- Moderate Project (i.e. significant additions, alterations or expansions)
- Major Project (i.e. very large alternations, additions or expansions)

I. Neighborhood Context:

- The building is located along South Mill Street. It is surrounded with many wood-sided 2.5 story historic structures with shallow to no front yard setbacks with gardens and lawns within the side and rear yards.

J. Staff Comments and/ or Suggestions for Consideration:

- The applicant is proposing to:
- Replace the rear window and door with a set of French doors..

NOTE THAT THE APPLICANT HAS REVIEWED HIS PLAN WITH THE SOLAR VENDER AND THE FIRE DEPARTMENT AND THE PROPOSED PANEL DESIGN IS ACCEPTABLE AND PREFERRABLE. THE REAR SHED ROOF IS NOT.

K. Aerial Image, Street View and Zoning Map:



Aerial and Streetview Images



Zoning Map

HISTORIC SURVEY RATING

C

33 SOUTH MILL STREET (LU-22-171) – PUBLIC HEARING #E (MODERATE)

		INFO/ EVALUATION CRITERIA		SUBJECT PROPERTY		NEIGHBORHOOD CONTEXT			
		Project Information		Existing Building	Proposed Building (+/-)	Abutting Structures (Average)	Surrounding Structures (Average)		
STAFF	No.			(ESTIMATED FROM THE TAX MAPS & ASSESSOR'S INFO)					
		GENERAL BUILDING INFORMATION		MODERATE PROJECT – INSTALL SOLAR PANELS ONLY –					
	1	Gross Floor Area (SF)							
	2	Floor Area Ratio (GFA/ Lot Area)							
	3	Building Height / Street-Width Ratio							
	4	Building Height – Zoning (Feet)							
	5	Building Height – Street Wall / Cornice (Feet)							
	6	Number of Stories							
7	Building Coverage (% Building on the Lot)								
HISTORIC DISTRICT COMMISSION MEMBERS	CONTEXT	PROJECT REVIEW ELEMENT		APPLICANT'S COMMENTS		HDC SUGGESTIONS		APPROPRIATENESS	
		8	Scale (i.e. height, volume, coverage...)					<input type="checkbox"/> Appropriate <input type="checkbox"/> Inappropriate	
		9	Placement (i.e. setbacks, alignment...)					<input type="checkbox"/> Appropriate <input type="checkbox"/> Inappropriate	
		10	Massing (i.e. modules, banding, stepbacks...)					<input type="checkbox"/> Appropriate <input type="checkbox"/> Inappropriate	
	11	Architectural Style (i.e. traditional – modern)					<input type="checkbox"/> Appropriate <input type="checkbox"/> Inappropriate		
	12	Roofs					<input type="checkbox"/> Appropriate <input type="checkbox"/> Inappropriate		
	13	Style and Slope					<input type="checkbox"/> Appropriate <input type="checkbox"/> Inappropriate		
	14	Roof Projections (i.e. chimneys, vents, dormers...)					<input type="checkbox"/> Appropriate <input type="checkbox"/> Inappropriate		
	15	Roof Materials					<input type="checkbox"/> Appropriate <input type="checkbox"/> Inappropriate		
	16	Cornice Line					<input type="checkbox"/> Appropriate <input type="checkbox"/> Inappropriate		
	17	Eaves, Gutters and Downspouts					<input type="checkbox"/> Appropriate <input type="checkbox"/> Inappropriate		
	18	Walls					<input type="checkbox"/> Appropriate <input type="checkbox"/> Inappropriate		
	19	Siding / Material					<input type="checkbox"/> Appropriate <input type="checkbox"/> Inappropriate		
	20	Projections (i.e. bays, balconies...)					<input type="checkbox"/> Appropriate <input type="checkbox"/> Inappropriate		
	21	Doors and Windows					<input type="checkbox"/> Appropriate <input type="checkbox"/> Inappropriate		
	22	Window Openings and Proportions					<input type="checkbox"/> Appropriate <input type="checkbox"/> Inappropriate		
	23	Window Casing/ Trim					<input type="checkbox"/> Appropriate <input type="checkbox"/> Inappropriate		
	24	Window Shutters / Hardware					<input type="checkbox"/> Appropriate <input type="checkbox"/> Inappropriate		
	25	Awnings					<input type="checkbox"/> Appropriate <input type="checkbox"/> Inappropriate		
	26	Doors					<input type="checkbox"/> Appropriate <input type="checkbox"/> Inappropriate		
	27	Porches and Balconies					<input type="checkbox"/> Appropriate <input type="checkbox"/> Inappropriate		
	28	Projections (i.e. porch, portico, canopy...)					<input type="checkbox"/> Appropriate <input type="checkbox"/> Inappropriate		
	29	Landings/ Steps / Stoop / Railings					<input type="checkbox"/> Appropriate <input type="checkbox"/> Inappropriate		
	30	Lighting (i.e. wall, post...)					<input type="checkbox"/> Appropriate <input type="checkbox"/> Inappropriate		
	31	Signs (i.e. projecting, wall...)					<input type="checkbox"/> Appropriate <input type="checkbox"/> Inappropriate		
	32	Mechanicals (i.e. HVAC, generators)					<input type="checkbox"/> Appropriate <input type="checkbox"/> Inappropriate		
	33	Decks					<input type="checkbox"/> Appropriate <input type="checkbox"/> Inappropriate		
	34	Garages/ Barns / Sheds (i.e. doors, placement...)					<input type="checkbox"/> Appropriate <input type="checkbox"/> Inappropriate		
	35	Fence / Walls (i.e. materials, type...)					<input type="checkbox"/> Appropriate <input type="checkbox"/> Inappropriate		
	36	Grading (i.e. ground floor height, street edge...)					<input type="checkbox"/> Appropriate <input type="checkbox"/> Inappropriate		
	37	Landscaping (i.e. gardens, planters, street trees...)					<input type="checkbox"/> Appropriate <input type="checkbox"/> Inappropriate		
	38	Driveways (i.e. location, material, screening...)					<input type="checkbox"/> Appropriate <input type="checkbox"/> Inappropriate		
	39	Parking (i.e. location, access, visibility...)					<input type="checkbox"/> Appropriate <input type="checkbox"/> Inappropriate		
	40	Accessory Buildings (i.e. sheds, greenhouses...)					<input type="checkbox"/> Appropriate <input type="checkbox"/> Inappropriate		

PROPERTY EVALUATION FORM

PORTSMOUTH HISTORIC DISTRICT COMMISSION

PROPERTY: 33 SOUTH MILL STREET Case No.: E Date: 10-5-22

Decision: Approved Approved with Stipulations Denied
 Continued Postponed Withdrawn



H. Purpose and Intent:

- | | | | |
|---|--|--|--|
| 1. Preserve the integrity of the District: | <input type="checkbox"/> Yes <input type="checkbox"/> No | 4. Maintain the special character of the District: | <input type="checkbox"/> Yes <input type="checkbox"/> No |
| 2. Assessment of the Historical Significance: | <input type="checkbox"/> Yes <input type="checkbox"/> No | 5. Complement and enhance the architectural and historic character: | <input type="checkbox"/> Yes <input type="checkbox"/> No |
| 3. Conservation and enhancement of property values: | <input type="checkbox"/> Yes <input type="checkbox"/> No | 6. Promote the education, pleasure and welfare of the District to the city residents and visitors: | <input type="checkbox"/> Yes <input type="checkbox"/> No |

I. Review Criteria / Findings of Fact:

- | | |
|--|--|
| 1. Consistent with special and defining character of surrounding properties: | <input type="checkbox"/> Yes <input type="checkbox"/> No |
| 2. Compatibility of design with surrounding properties: | <input type="checkbox"/> Yes <input type="checkbox"/> No |
| 3. Relation to historic and architectural value of existing structure: | <input type="checkbox"/> Yes <input type="checkbox"/> No |
| 4. Compatibility of innovative technologies with surrounding properties: | <input type="checkbox"/> Yes <input type="checkbox"/> No |

Historic District Commission

Project Evaluation Form: 40 PLEASANT ST. (LU-22-170)
Permit Requested: CERTIFICATE OF APPROVAL
Meeting Type: PUBLIC HEARING #F

A. Property Information - General:

Existing Conditions:

- Zoning District: CD5
- Land Use: Commercial
- Land Area: 9,520 SF +/-
- Estimated Age of Structure: c.1860
- Building Style: Renaissance Revival
- Number of Stories: 3.0
- Historical Significance: Focal
- Public View of Proposed Work: View from Church, State, Porter & Pleasant Streets
- Unique Features: Former Post Office / US District Court House
- Neighborhood Association: Downtown

B. Proposed Work: To replace windows, doors, signage and add lighting.

C. Other Permits Required:

- Board of Adjustment Planning Board City Council

D. Lot Location:

- Terminal Vista Gateway Mid-Block
 Intersection / Corner Lot Rear Lot

E. Existing Building to be Altered/ Demolished:

- Principal Accessory Significant Demolition

F. Sensitivity of Context:

- Highly Sensitive Sensitive Low Sensitivity "Back-of-House"

G. Design Approach (for Major Projects):

- Literal Replication (i.e. 6-16 Congress, Jardinière Building, 10 Pleasant Street)
 Invention within a Style (i.e., Porter Street Townhouses, 100 Market Street)
 Abstract Reference (i.e. Portwalk, 51 Islington, 55 Congress Street)
 Intentional Opposition (i.e. McIntyre Building, Citizen's Bank, Coldwell Banker)

H. Project Type:

- Consent Agenda (i.e. very small alterations, additions or expansions)
 Minor Project (i.e. small alterations, additions or expansions)
 Moderate Project (i.e. significant additions, alterations or expansions)
 Major Project (i.e. very large alterations, additions or expansions)

I. Neighborhood Context:

- This historically significant (focal) 3 story granite-clad building is located at the intersection of State and Pleasant Streets and is surrounded with many contributing and focal historic structures. It is surrounded with many 3-4 story wood- and brick sided historic structures with no front yard setback along the street and narrow side yards.

J. Staff Comments and Suggestions for Consideration:

The project includes:

- The replacement of the historic windows.
- Replacement of existing entry door and frames
- Sign replacement
- Addition of exterior lighting.

NOTE THAT THE EXTERIOR AWNINGS HAVE BEEN REMOVED FROM THE APPLICATION.

• **Design Guideline Reference: Guidelines Windows and Doors (08 and Signs and Awnings (11).**

K. Aerial Image, Street View and Zoning Map:

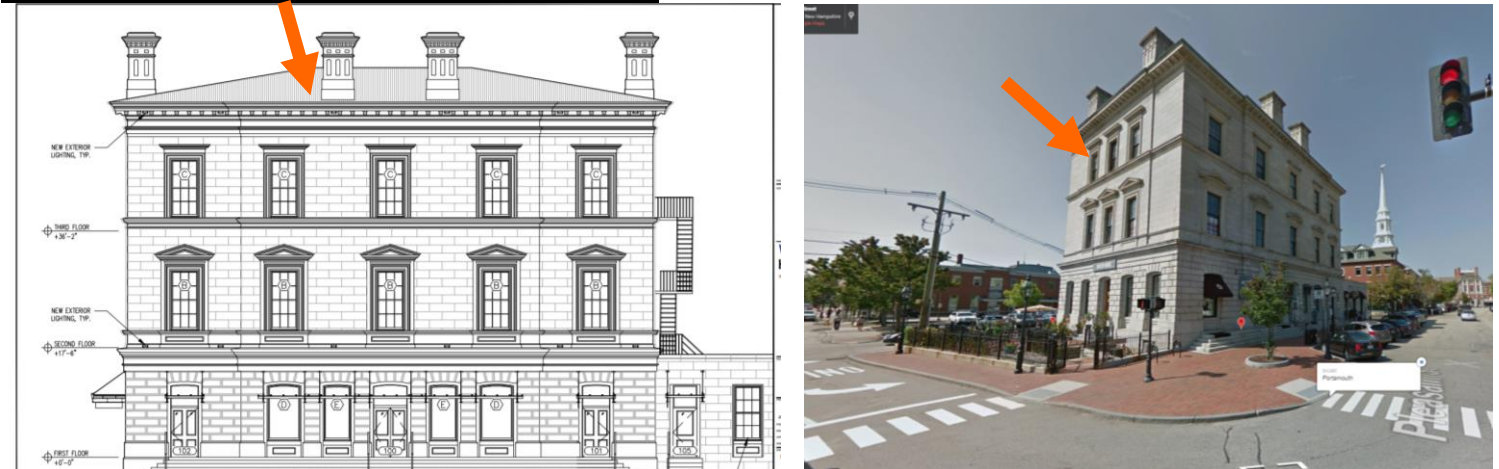

Aerial and Street View Image

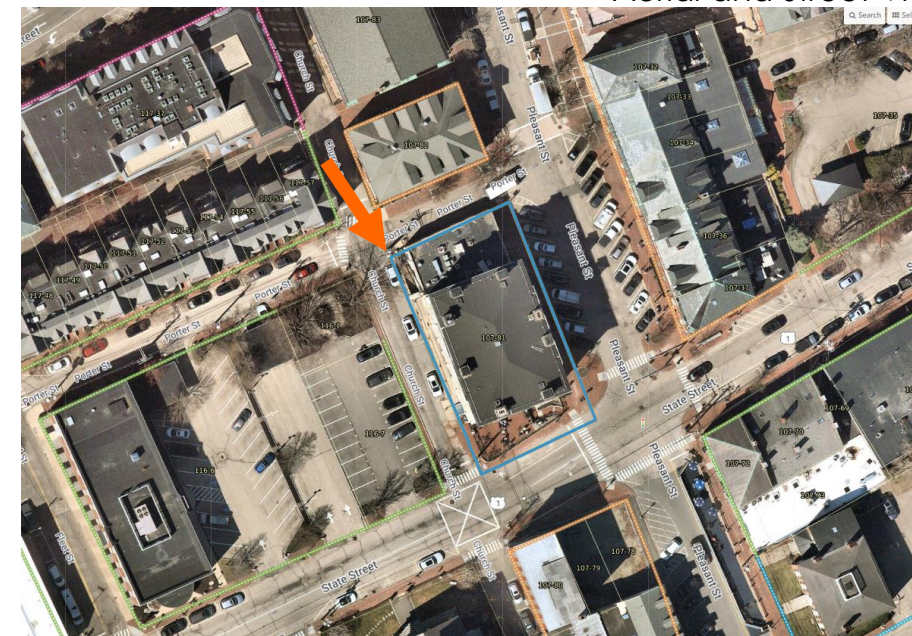

Zoning Map

**HISTORIC
SURVEY
RATING**

F

40 PLEASANT STREET (LU-22-170) – PUBLIC HEARING #F (MODERATE)

		INFO/ EVALUATION CRITERIA		SUBJECT PROPERTY		NEIGHBORHOOD CONTEXT			
		Project Information		Existing Building	Proposed Building (+/-)	Abutting Structures (Average)	Surrounding Structures (Average)		
STAFF	GENERAL BUILDING INFORMATION		(ESTIMATED FROM THE TAX MAPS & ASSESSOR'S INFO)						
	1	Gross Floor Area (SF)	<p>MODERATE PROJECT</p> <p>- REPLACE WINDOWS, DOORS, SIGNAGE AND ADD LIGHTING -</p>						
	2	Floor Area Ratio (GFA/ Lot Area)							
	3	Building Height / Street-Width Ratio							
	4	Building Height – Zoning (Feet)							
	5	Building Height – Street Wall / Cornice (Feet)							
	6	Number of Stories							
	7	Building Coverage (% Building on the Lot)							
HISTORIC DISTRICT COMMISSION MEMBERS	CONTEXT	PROJECT REVIEW ELEMENT		HDC COMMENTS	HDC SUGGESTIONS	APPROPRIATENESS			
		8	Scale (i.e. height, volume, coverage...)			<input type="checkbox"/> Appropriate <input type="checkbox"/> Inappropriate			
		9	Placement (i.e. setbacks, alignment...)			<input type="checkbox"/> Appropriate <input type="checkbox"/> Inappropriate			
		10	Massing (i.e. modules, banding, stepbacks...)			<input type="checkbox"/> Appropriate <input type="checkbox"/> Inappropriate			
	BUILDING DESIGN & MATERIALS	BUILDING DESIGN & MATERIALS	11	Architectural Style (i.e. traditional – modern)			<input type="checkbox"/> Appropriate <input type="checkbox"/> Inappropriate		
			12	Roofs			<input type="checkbox"/> Appropriate <input type="checkbox"/> Inappropriate		
			13	Style and Slope			<input type="checkbox"/> Appropriate <input type="checkbox"/> Inappropriate		
			14	Roof Projections (i.e. chimneys, vents, dormers...)			<input type="checkbox"/> Appropriate <input type="checkbox"/> Inappropriate		
			15	Roof Materials			<input type="checkbox"/> Appropriate <input type="checkbox"/> Inappropriate		
			16	Cornice Line			<input type="checkbox"/> Appropriate <input type="checkbox"/> Inappropriate		
			17	Eaves, Gutters and Downspouts			<input type="checkbox"/> Appropriate <input type="checkbox"/> Inappropriate		
			18	Walls			<input type="checkbox"/> Appropriate <input type="checkbox"/> Inappropriate		
			19	Siding / Material			<input type="checkbox"/> Appropriate <input type="checkbox"/> Inappropriate		
			20	Projections (i.e. bays, balconies...)			<input type="checkbox"/> Appropriate <input type="checkbox"/> Inappropriate		
			21	Doors and windows			<input type="checkbox"/> Appropriate <input type="checkbox"/> Inappropriate		
			22	Window Openings and Proportions			<input type="checkbox"/> Appropriate <input type="checkbox"/> Inappropriate		
			23	Window Casing/ Trim			<input type="checkbox"/> Appropriate <input type="checkbox"/> Inappropriate		
			24	Window Shutters / Hardware			<input type="checkbox"/> Appropriate <input type="checkbox"/> Inappropriate		
			25	Awnings			<input type="checkbox"/> Appropriate <input type="checkbox"/> Inappropriate		
			26	Doors			<input type="checkbox"/> Appropriate <input type="checkbox"/> Inappropriate		
			27	Porches and Balconies			<input type="checkbox"/> Appropriate <input type="checkbox"/> Inappropriate		
			28	Projections (i.e. porch, portico, canopy...)			<input type="checkbox"/> Appropriate <input type="checkbox"/> Inappropriate		
			29	Landings/ Steps / Stoop / Railings			<input type="checkbox"/> Appropriate <input type="checkbox"/> Inappropriate		
			30	Lighting (i.e. wall, post...)			<input type="checkbox"/> Appropriate <input type="checkbox"/> Inappropriate		
			31	Signs (i.e. projecting, wall...)			<input type="checkbox"/> Appropriate <input type="checkbox"/> Inappropriate		
			32	Mechanicals (i.e. HVAC, generators)			<input type="checkbox"/> Appropriate <input type="checkbox"/> Inappropriate		
			33	Decks			<input type="checkbox"/> Appropriate <input type="checkbox"/> Inappropriate		
			34	Garages (i.e. doors, placement...)			<input type="checkbox"/> Appropriate <input type="checkbox"/> Inappropriate		
			SITE DESIGN	SITE DESIGN	35	Fence / Walls (i.e. materials, type...)			<input type="checkbox"/> Appropriate <input type="checkbox"/> Inappropriate
					36	Grading (i.e. ground floor height, street edge...)			<input type="checkbox"/> Appropriate <input type="checkbox"/> Inappropriate
					37	Landscaping (i.e. gardens, planters, street trees...)			<input type="checkbox"/> Appropriate <input type="checkbox"/> Inappropriate
					38	Driveways (i.e. location, material, screening...)			<input type="checkbox"/> Appropriate <input type="checkbox"/> Inappropriate
					39	Parking (i.e. location, access, visibility...)			<input type="checkbox"/> Appropriate <input type="checkbox"/> Inappropriate
					40	Accessory Buildings (i.e. sheds, greenhouses...)			<input type="checkbox"/> Appropriate <input type="checkbox"/> Inappropriate

PROPERTY EVALUATION FORM

PORTSMOUTH HISTORIC DISTRICT COMMISSION
PROPERTY: 40 PLEASANT STREET Case No.: F Date: 10-5-22

Decision: Approved Approved with Stipulations Denied
 Continued Postponed Withdrawn



H. Purpose and Intent:

- | | |
|--|---|
| 1. Preserve the integrity of the District: <input type="checkbox"/> Yes <input type="checkbox"/> No | 4. Maintain the special character of the District: <input type="checkbox"/> Yes <input type="checkbox"/> No |
| 2. Assessment of the Historical Significance: <input type="checkbox"/> Yes <input type="checkbox"/> No | 5. Complement and enhance the architectural and historic character: <input type="checkbox"/> Yes <input type="checkbox"/> No |
| 3. Conservation and enhancement of property values: <input type="checkbox"/> Yes <input type="checkbox"/> No | 6. Promote the education, pleasure and welfare of the District to the city residents and visitors: <input type="checkbox"/> Yes <input type="checkbox"/> No |

I. Review Criteria / Findings of Fact:

- | | |
|---|---|
| 1. Consistent with special and defining character of surrounding properties: <input type="checkbox"/> Yes <input type="checkbox"/> No | 3. Relation to historic and architectural value of existing structure: <input type="checkbox"/> Yes <input type="checkbox"/> No |
| 2. Compatibility of design with surrounding properties: <input type="checkbox"/> Yes <input type="checkbox"/> No | 4. Compatibility of innovative technologies with surrounding properties: <input type="checkbox"/> Yes <input type="checkbox"/> No |

Historic District Commission

Project Address: **0 MARCY STREET (LUHD-ADVISORY)**
Permit Requested: **CERTIFICATE OF APPROVAL**
Meeting Type: **WORK SESSION / PUBLIC HEARING #1**

Existing Conditions:

- Zoning District: M
- Land Use: Municipal
- Land Are: 6.9 Acres +/-
- Estimated Age of Structure: c.1790
- Building Style: Federal
- Historical Significance: C
- Public View of Proposed Work: View from Marcy Street & Prescott Park
- Unique Features: Remaining Warehouse
- Neighborhood Association: South End

B. Proposed Work: To elevate, relocate and renovate the Shaw Warehouse.

C. Other Permits Required:

- Board of Adjustment
- Planning Board
- City Council
- Condo Association
- Abutting Property Owner

D. Lot Location:

- Terminal Vista
- Gateway
- Mid-Block
- Intersection / Corner Lot
- Rear Lot

E. Existing Building to be Altered/ Demolished:

- Principal
- Accessory
- Demolition

F. Sensitivity of Context:

- Highly Sensitive
- Sensitive
- Low Sensitivity
- "Back-of-House"

G. Design Approach (for Major Projects):

- Literal Replication (i.e. 6-16 Congress, Jardinière Building, 10 Pleasant Street)
- Invention within a Style (i.e., Porter Street Townhouses, 100 Market Street)
- Abstract Reference (i.e. Portwalk, 51 Islington, 55 Congress Street)
- Intentional Opposition (i.e. McIntyre Building, Citizen's Bank, Coldwell Banker)

H. Project Type:

- Consent Agenda (i.e. very small alterations, additions or expansions)
- Minor Project (i.e. small alterations, additions or expansions)
- Moderate Project (i.e. significant additions, alterations or expansions)
- Major Project (i.e. very large alterations, additions or expansions)

I. Neighborhood Context:

- This contributing structure is located in the heart of Prescott Park adjacent the Sheafe Warehouse. The structure is currently located within the 100 year floodplain.

J. Staff Comments and/ or Suggestions for Consideration:

The City is proposing to:

- Elevate, relocate, and remove (demolish) the two additions located on the north side of the Shaw Warehouse.
- This project is part of a multi-phased master plan improvement program for Prescott Park.

Design Guideline Reference – Guidelines for Exterior Woodwork (05), Windows and Doors (08) and Site Elements and Streetscapes (09).

K. Aerial Image, Street View and Zoning Map:

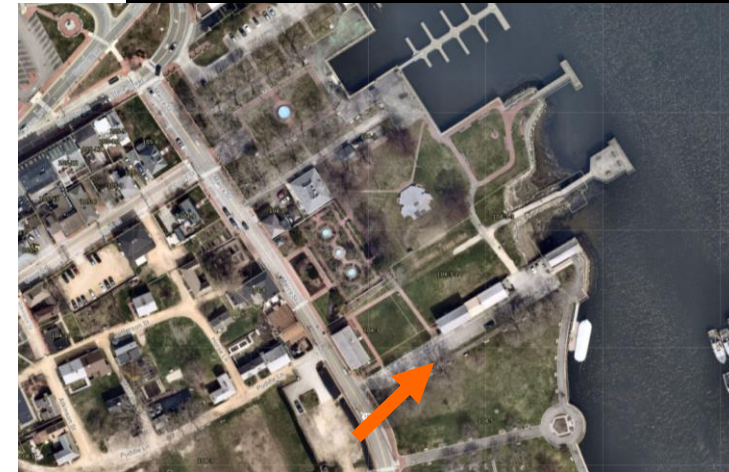

Aerial and Street View Image



Zoning Map

**HISTORIC
SURVEY
RATING**

C

0 MARCY STREET (LUHD-) – WORK SESSION/PUBLIC HEARING #1 (MODERATE)

		INFO/ EVALUATION CRITERIA	SUBJECT PROPERTY		NEIGHBORHOOD CONTEXT	
STAFF	No.	Project Information	Existing Building	Proposed Building (+/-)	Abutting Structures (Average)	Surrounding Structures (Average)
	GENERAL BUILDING INFORMATION		(ESTIMATED FROM THE TAX MAPS & ASSESSOR'S INFO)			
	1	Gross Floor Area (SF)	<p>MODERATE PROJECT – Elevate, Relocate, and Renovate the Shaw Warehouse (c. 1820) –</p>			
	2	Floor Area Ratio (GFA/ Lot Area)				
	3	Building Height / Street-Width Ratio				
	4	Building Height – Zoning (Feet)				
	5	Building Height – Street Wall / Cornice (Feet)				
	6	Number of Stories				
7	Building Coverage (% Building on the Lot)					
		PROJECT REVIEW ELEMENT	APPLICANT'S COMMENTS	HDC SUGGESTIONS	APPROPRIATENESS	
CONTEXT	8	Scale (i.e. height, volume, coverage...)			<input type="checkbox"/> Appropriate <input type="checkbox"/> Inappropriate	
	9	Placement (i.e. setbacks, alignment...)			<input type="checkbox"/> Appropriate <input type="checkbox"/> Inappropriate	
	10	Massing (i.e. modules, banding, stepbacks...)			<input type="checkbox"/> Appropriate <input type="checkbox"/> Inappropriate	
	11	Architectural Style (i.e. traditional – modern)			<input type="checkbox"/> Appropriate <input type="checkbox"/> Inappropriate	
BUILDING DESIGN & MATERIALS	12	Roofs			<input type="checkbox"/> Appropriate <input type="checkbox"/> Inappropriate	
	13	Style and Slope			<input type="checkbox"/> Appropriate <input type="checkbox"/> Inappropriate	
	14	Roof Projections (i.e. chimneys, vents, dormers...)			<input type="checkbox"/> Appropriate <input type="checkbox"/> Inappropriate	
	15	Roof Materials			<input type="checkbox"/> Appropriate <input type="checkbox"/> Inappropriate	
	16	Cornice Line			<input type="checkbox"/> Appropriate <input type="checkbox"/> Inappropriate	
	17	Eaves, Gutters and Downspouts			<input type="checkbox"/> Appropriate <input type="checkbox"/> Inappropriate	
	18	Walls			<input type="checkbox"/> Appropriate <input type="checkbox"/> Inappropriate	
	19	Siding / Material			<input type="checkbox"/> Appropriate <input type="checkbox"/> Inappropriate	
	20	Projections (i.e. bays, balconies...)			<input type="checkbox"/> Appropriate <input type="checkbox"/> Inappropriate	
	21	Doors and Windows			<input type="checkbox"/> Appropriate <input type="checkbox"/> Inappropriate	
	22	Window Openings and Proportions			<input type="checkbox"/> Appropriate <input type="checkbox"/> Inappropriate	
	23	Window Casing/ Trim			<input type="checkbox"/> Appropriate <input type="checkbox"/> Inappropriate	
	24	Window Shutters / Hardware			<input type="checkbox"/> Appropriate <input type="checkbox"/> Inappropriate	
	25	Awnings			<input type="checkbox"/> Appropriate <input type="checkbox"/> Inappropriate	
	26	Doors			<input type="checkbox"/> Appropriate <input type="checkbox"/> Inappropriate	
	27	Porches and Balconies			<input type="checkbox"/> Appropriate <input type="checkbox"/> Inappropriate	
	28	Projections (i.e. porch, portico, canopy...)			<input type="checkbox"/> Appropriate <input type="checkbox"/> Inappropriate	
	29	Landings/ Steps / Stoop / Railings			<input type="checkbox"/> Appropriate <input type="checkbox"/> Inappropriate	
	30	Lighting (i.e. wall, post...)			<input type="checkbox"/> Appropriate <input type="checkbox"/> Inappropriate	
	31	Signs (i.e. projecting, wall...)			<input type="checkbox"/> Appropriate <input type="checkbox"/> Inappropriate	
	32	Mechanicals (i.e. HVAC, generators)			<input type="checkbox"/> Appropriate <input type="checkbox"/> Inappropriate	
	33	Decks			<input type="checkbox"/> Appropriate <input type="checkbox"/> Inappropriate	
	34	Garages/ Barns / Sheds (i.e. doors, placement...)			<input type="checkbox"/> Appropriate <input type="checkbox"/> Inappropriate	
	SITE DESIGN	35	Fence / Walls (i.e. materials, type...)			<input type="checkbox"/> Appropriate <input type="checkbox"/> Inappropriate
		36	Grading (i.e. ground floor height, street edge...)			<input type="checkbox"/> Appropriate <input type="checkbox"/> Inappropriate
		37	Landscaping (i.e. gardens, planters, street trees...)			<input type="checkbox"/> Appropriate <input type="checkbox"/> Inappropriate
		38	Driveways (i.e. location, material, screening...)			<input type="checkbox"/> Appropriate <input type="checkbox"/> Inappropriate
		39	Parking (i.e. location, access, visibility...)			<input type="checkbox"/> Appropriate <input type="checkbox"/> Inappropriate
		40	Accessory Buildings (i.e. sheds, greenhouses...)			<input type="checkbox"/> Appropriate <input type="checkbox"/> Inappropriate

PROPERTY EVALUATION FORM
PORTSMOUTH HISTORIC DISTRICT COMMISSION
PROPERTY: 0 MARCY STREET Case No.: 1 Date: 10-5-22
Decision: Approved Approved with Stipulations Denied
 Continued Postponed Withdrawn



H. Purpose and Intent:

- | | |
|--|---|
| 1. Preserve the integrity of the District: <input type="checkbox"/> Yes <input type="checkbox"/> No | 4. Maintain the special character of the District: <input type="checkbox"/> Yes <input type="checkbox"/> No |
| 2. Assessment of the Historical Significance: <input type="checkbox"/> Yes <input type="checkbox"/> No | 5. Complement and enhance the architectural and historic character: <input type="checkbox"/> Yes <input type="checkbox"/> No |
| 3. Conservation and enhancement of property values: <input type="checkbox"/> Yes <input type="checkbox"/> No | 6. Promote the education, pleasure and welfare of the District to the city residents and visitors: <input type="checkbox"/> Yes <input type="checkbox"/> No |

I. Review Criteria / Findings of Fact:

- | | |
|---|---|
| 1. Consistent with special and defining character of surrounding properties: <input type="checkbox"/> Yes <input type="checkbox"/> No | 3. Relation to historic and architectural value of existing structure: <input type="checkbox"/> Yes <input type="checkbox"/> No |
| 2. Compatibility of design with surrounding properties: <input type="checkbox"/> Yes <input type="checkbox"/> No | 4. Compatibility of innovative technologies with surrounding properties: <input type="checkbox"/> Yes <input type="checkbox"/> No |

Historic District Commission

Project Evaluation Form: 490 ISLINGTON STREET #2 (LU-22-187)
Permit Requested: CERTIFICATE OF APPROVAL
Meeting Type: PUBLIC HEARING #2

A. Property Information - General:

Existing Conditions:

- Zoning District: CD4-L2
- Land Use: Multi-Family
- Land Area: 6,534 SF +/-
- Estimated Age of Structure: c.1900
- Building Style: 4 Square with addition
- Number of Stories: 2.5-3
- Historical Significance: Contributing and New Construction
- Public View of Proposed Work: View from Columbia Street
- Unique Features: NA
- Neighborhood Association: West End

B. Proposed Work: To add a skylight.

C. Other Permits Required:

- Board of Adjustment Planning Board City Council

D. Lot Location:

- Terminal Vista Gateway Mid-Block
 Intersection / Corner Lot Rear Lot

E. Existing Building to be Altered/ Demolished:

- Principal Accessory Significant Demolition

F. Sensitivity of Context:

- Highly Sensitive Sensitive Low Sensitivity "Back-of-House"

G. Design Approach (for Major Projects):

- Literal Replication (i.e. 6-16 Congress, Jardinière Building, 10 Pleasant Street)
 Invention within a Style (i.e., Porter Street Townhouses, 100 Market Street)
 Abstract Reference (i.e. Portwalk, 51 Islington, 55 Congress Street)
 Intentional Opposition (i.e. McIntyre Building, Citizen's Bank, Coldwell Banker)

H. Project Type:

- Consent Agenda (i.e. very small alterations, additions or expansions)
 Minor Project (i.e. small alterations, additions or expansions)
 Moderate Project (i.e. significant additions, alterations or expansions)
 Major Project (i.e. very large alterations, additions or expansions)

I. Neighborhood Context:

- This historic structure has a large contemporary addition and is located along the intersection of Columbia and Islington Streets. The structure is surrounded with many wood-sided, 2.5-3 story contributing structures. Most buildings have a shallow front- and side-yard setbacks and deep rear yards.

J. Staff Comments and Suggestions for Consideration:

- The applicant proposes to install a skylight to the roof on the parking side of the building that does not front on Islington Street.

Note that the applicant has mentioned adding another window but has not provided any window details on the location or window type so that will require subsequent administrative approval.

Design Guideline Reference – Guidelines for Exterior Woodwork (05)

K. Aerial Image, Street View and Zoning Map:



Bird's Eye View

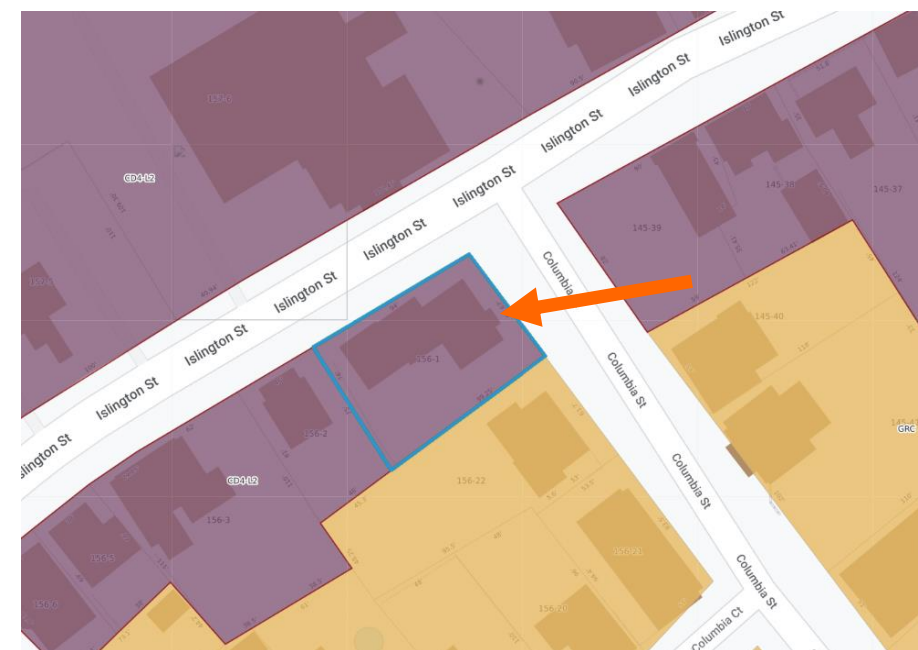

Zoning Map

HISTORIC SURVEY RATING

C

490 ISLINGTON STREET #2 (LU-22-187) – PUBLIC HEARING #2 (MINOR)

		INFO/ EVALUATION CRITERIA	SUBJECT PROPERTY		NEIGHBORHOOD CONTEXT			
STAFF	No	Project Information	Existing Building	Proposed Building (+/-)	Abutting Structures (Average)	Surrounding Structures (Average)		
	GENERAL BUILDING INFORMATION		(ESTIMATED FROM THE TAX MAPS & ASSESSOR'S INFO)					
	1	Gross Floor Area (SF)	MINOR PROJECT - ADD A SKYLIGHT -					
	2	Floor Area Ratio (GFA/ Lot Area)						
	3	Building Height / Street-Width Ratio						
	4	Building Height – Zoning (Feet)						
	5	Building Height – Street Wall / Cornice (Feet)						
	6	Number of Stories						
7	Building Coverage (% Building on the Lot)							
		PROJECT REVIEW ELEMENT	HDC COMMENTS	HDC SUGGESTIONS	APPROPRIATENESS			
HISTORIC DISTRICT COMMISSION MEMBERS	CONTEXT	8	Scale (i.e. height, volume, coverage...)			<input type="checkbox"/> Appropriate <input type="checkbox"/> Inappropriate		
		9	Placement (i.e. setbacks, alignment...)			<input type="checkbox"/> Appropriate <input type="checkbox"/> Inappropriate		
HISTORIC DISTRICT COMMISSION MEMBERS	BUILDING DESIGN & MATERIALS	10	Massing (i.e. modules, banding, stepbacks...)			<input type="checkbox"/> Appropriate <input type="checkbox"/> Inappropriate		
		11	Architectural Style (i.e. traditional – modern)			<input type="checkbox"/> Appropriate <input type="checkbox"/> Inappropriate		
		12	Roofs			<input type="checkbox"/> Appropriate <input type="checkbox"/> Inappropriate		
		13	Style and Slope			<input type="checkbox"/> Appropriate <input type="checkbox"/> Inappropriate		
		14	Roof Projections (i.e. chimneys, vents, dormers...)			<input type="checkbox"/> Appropriate <input type="checkbox"/> Inappropriate		
		15	Roof Materials			<input type="checkbox"/> Appropriate <input type="checkbox"/> Inappropriate		
		16	Cornice Line			<input type="checkbox"/> Appropriate <input type="checkbox"/> Inappropriate		
		17	Eaves, Gutters and Downspouts			<input type="checkbox"/> Appropriate <input type="checkbox"/> Inappropriate		
		18	Walls			<input type="checkbox"/> Appropriate <input type="checkbox"/> Inappropriate		
		19	Siding / Material			<input type="checkbox"/> Appropriate <input type="checkbox"/> Inappropriate		
		20	Projections (i.e. bays, balconies...)			<input type="checkbox"/> Appropriate <input type="checkbox"/> Inappropriate		
		21	Doors and windows			<input type="checkbox"/> Appropriate <input type="checkbox"/> Inappropriate		
		22	Window Openings and Proportions			<input type="checkbox"/> Appropriate <input type="checkbox"/> Inappropriate		
		23	Window Casing/ Trim			<input type="checkbox"/> Appropriate <input type="checkbox"/> Inappropriate		
		24	Window Shutters / Hardware			<input type="checkbox"/> Appropriate <input type="checkbox"/> Inappropriate		
		25	Awnings			<input type="checkbox"/> Appropriate <input type="checkbox"/> Inappropriate		
		26	Doors			<input type="checkbox"/> Appropriate <input type="checkbox"/> Inappropriate		
		27	Porches and Balconies			<input type="checkbox"/> Appropriate <input type="checkbox"/> Inappropriate		
		28	Projections (i.e. porch, portico, canopy...)			<input type="checkbox"/> Appropriate <input type="checkbox"/> Inappropriate		
		29	Landings/ Steps / Stoop / Railings			<input type="checkbox"/> Appropriate <input type="checkbox"/> Inappropriate		
		30	Lighting (i.e. wall, post...)			<input type="checkbox"/> Appropriate <input type="checkbox"/> Inappropriate		
		31	Signs (i.e. projecting, wall...)			<input type="checkbox"/> Appropriate <input type="checkbox"/> Inappropriate		
		32	Mechanicals (i.e. HVAC, generators)			<input type="checkbox"/> Appropriate <input type="checkbox"/> Inappropriate		
		HISTORIC DISTRICT COMMISSION MEMBERS	SITE DESIGN	33	Decks			<input type="checkbox"/> Appropriate <input type="checkbox"/> Inappropriate
				34	Garages (i.e. doors, placement...)			<input type="checkbox"/> Appropriate <input type="checkbox"/> Inappropriate
				35	Fence / Walls (i.e. materials, type...)			<input type="checkbox"/> Appropriate <input type="checkbox"/> Inappropriate
				36	Grading (i.e. ground floor height, street edge...)			<input type="checkbox"/> Appropriate <input type="checkbox"/> Inappropriate
				37	Landscaping (i.e. gardens, planters, street trees...)			<input type="checkbox"/> Appropriate <input type="checkbox"/> Inappropriate
38	Driveways (i.e. location, material, screening...)					<input type="checkbox"/> Appropriate <input type="checkbox"/> Inappropriate		
39	Parking (i.e. location, access, visibility...)					<input type="checkbox"/> Appropriate <input type="checkbox"/> Inappropriate		
40	Accessory Buildings (i.e. sheds, greenhouses...)					<input type="checkbox"/> Appropriate <input type="checkbox"/> Inappropriate		

PROPERTY EVALUATION FORM

PORTSMOUTH HISTORIC DISTRICT COMMISSION

PROPERTY: 490 ISLINGTON STREET Case No.: 2 Date: 10-5-22

Decision: Approved Approved with Stipulations Denied
 Continued Postponed Withdrawn



H. Purpose and Intent:

- 1. Preserve the integrity of the District: Yes No
- 2. Assessment of the Historical Significance: Yes No
- 3. Conservation and enhancement of property values: Yes No
- 4. Maintain the special character of the District: Yes No
- 5. Complement and enhance the architectural and historic character: Yes No
- 6. Promote the education, pleasure and welfare of the District to the city residents and visitors: Yes No

L. Review Criteria / Findings of Fact:

- 1. Consistent with special and defining character of surrounding properties: Yes No
- 2. Compatibility of design with surrounding properties: Yes No
- 3. Relation to historic and architectural value of existing structure: Yes No
- 4. Compatibility of innovative technologies with surrounding properties: Yes No

Historic District Commission

Project Evaluation Form: 147 CONGRESS ST. (LU-22-192)
Permit Requested: CERTIFICATE OF APPROVAL
Meeting Type: PUBLIC HEARING #3

A. Property Information - General:

Existing Conditions:

- Zoning District: CD5
- Land Use: Commercial
- Land Area: 6,908 SF +/-
- Estimated Age of Structure: c.1950
- Building Style: Modern Vernacular
- Number of Stories: 2
- Historical Significance: Non-Contributing
- Public View of Proposed Work: View from Congress St. and Maplewood Ave.
- Unique Features: NA
- Neighborhood Association: Downtown

B. Proposed Work: To add a single story side addition along Maplewood Ave.

C. Other Permits Required:

- Board of Adjustment Planning Board City Council

D. Lot Location:

- Terminal Vista Gateway Mid-Block
 Intersection / Corner Lot Rear Lot

E. Existing Building to be Altered/ Demolished:

- Principal Accessory Significant Demolition

F. Sensitivity of Context:

- Highly Sensitive Sensitive Low Sensitivity "Back-of-House"

G. Design Approach (for Major Projects):

- Literal Replication (i.e. 6-16 Congress, Jardinière Building, 10 Pleasant Street)
 Invention within a Style (i.e., Porter Street Townhouses, 100 Market Street)
 Abstract Reference (i.e. Portwalk, 51 Islington, 55 Congress Street)
 Intentional Opposition (i.e. McIntyre Building, Citizen's Bank, Coldwell Banker)

H. Project Type:

- Consent Agenda (i.e. very small alterations, additions or expansions)
 Minor Project (i.e. small alterations, additions or expansions)
 Moderate Project (i.e. significant additions, alterations or expansions)
 Major Project (i.e. very large alterations, additions or expansions)

I. Neighborhood Context:

- This non-contributing structure is located at the intersection of Maplewood Ave. and Congress St. It is located within the Urban Renewal Area. Most buildings have a no front- and side-yard setbacks with shallow rear yards.

J. Staff Comments and Suggestions for Consideration:

- The applicant proposes to revise the previous approval for the following items:
 - Adding a new side addition along the Maplewood Ave. façade.

Design Guideline Reference – Guidelines for Exterior Woodwork (05), Windows & Doors (08), and Small-Scale New Construction and Additions (10)

K. Aerial Image, Street View and Zoning Map:

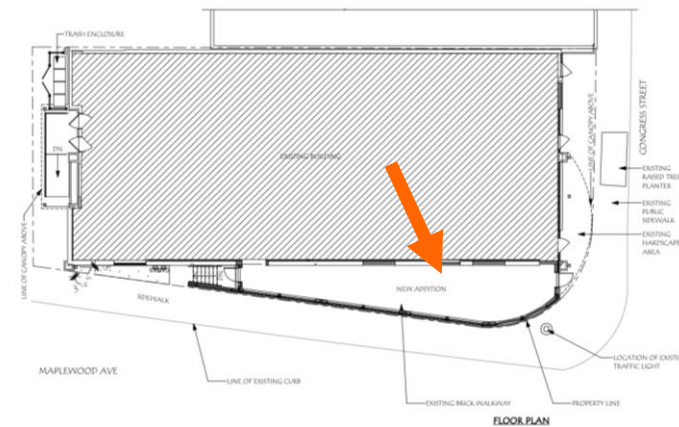

Aerial and Street View Image



Zoning Map

**HISTORIC
SURVEY
RATING**

NC

147 CONGRESS ST. (LU-22-192) – PUBLIC HEARING #3 (MODERATE)

		INFO/ EVALUATION CRITERIA	SUBJECT PROPERTY		NEIGHBORHOOD CONTEXT			
STAFF	No	Project Information	Existing Building	Proposed Building (+/-)	Abutting Structures (Average)	Surrounding Structures (Average)		
	GENERAL BUILDING INFORMATION		(ESTIMATED FROM THE TAX MAPS & ASSESSOR'S INFO)					
	1	Gross Floor Area (SF)	<p>MODERATE PROJECT - 1-STORY SIDE ADDITION -</p>					
	2	Floor Area Ratio (GFA/ Lot Area)						
	3	Building Height / Street-Width Ratio						
	4	Building Height – Zoning (Feet)						
	5	Building Height – Street Wall / Cornice (Feet)						
	6	Number of Stories						
7	Building Coverage (% Building on the Lot)							
		PROJECT REVIEW ELEMENT	HDC COMMENTS	HDC SUGGESTIONS	APPROPRIATENESS			
HISTORIC DISTRICT COMMISSION MEMBERS	CONTEXT	8	Scale (i.e. height, volume, coverage...)			<input type="checkbox"/> Appropriate <input type="checkbox"/> Inappropriate		
		9	Placement (i.e. setbacks, alignment...)			<input type="checkbox"/> Appropriate <input type="checkbox"/> Inappropriate		
HISTORIC DISTRICT COMMISSION MEMBERS	BUILDING DESIGN & MATERIALS	10	Massing (i.e. modules, banding, stepbacks...)			<input type="checkbox"/> Appropriate <input type="checkbox"/> Inappropriate		
		11	Architectural Style (i.e. traditional – modern)			<input type="checkbox"/> Appropriate <input type="checkbox"/> Inappropriate		
		12	Roofs			<input type="checkbox"/> Appropriate <input type="checkbox"/> Inappropriate		
		13	Style and Slope			<input type="checkbox"/> Appropriate <input type="checkbox"/> Inappropriate		
		14	Roof Projections (i.e. chimneys, vents, dormers...)			<input type="checkbox"/> Appropriate <input type="checkbox"/> Inappropriate		
		15	Roof Materials			<input type="checkbox"/> Appropriate <input type="checkbox"/> Inappropriate		
		16	Cornice Line			<input type="checkbox"/> Appropriate <input type="checkbox"/> Inappropriate		
		17	Eaves, Gutters and Downspouts			<input type="checkbox"/> Appropriate <input type="checkbox"/> Inappropriate		
		18	Walls			<input type="checkbox"/> Appropriate <input type="checkbox"/> Inappropriate		
		19	Siding / Material			<input type="checkbox"/> Appropriate <input type="checkbox"/> Inappropriate		
		20	Projections (i.e. bays, balconies...)			<input type="checkbox"/> Appropriate <input type="checkbox"/> Inappropriate		
		21	Doors and windows			<input type="checkbox"/> Appropriate <input type="checkbox"/> Inappropriate		
		22	Window Openings and Proportions			<input type="checkbox"/> Appropriate <input type="checkbox"/> Inappropriate		
		23	Window Casing/ Trim			<input type="checkbox"/> Appropriate <input type="checkbox"/> Inappropriate		
		24	Window Shutters / Hardware			<input type="checkbox"/> Appropriate <input type="checkbox"/> Inappropriate		
		25	Awnings			<input type="checkbox"/> Appropriate <input type="checkbox"/> Inappropriate		
		26	Doors			<input type="checkbox"/> Appropriate <input type="checkbox"/> Inappropriate		
		27	Porches and Balconies			<input type="checkbox"/> Appropriate <input type="checkbox"/> Inappropriate		
		28	Projections (i.e. porch, portico, canopy...)			<input type="checkbox"/> Appropriate <input type="checkbox"/> Inappropriate		
		29	Landings/ Steps / Stoop / Railings			<input type="checkbox"/> Appropriate <input type="checkbox"/> Inappropriate		
		30	Lighting (i.e. wall, post...)			<input type="checkbox"/> Appropriate <input type="checkbox"/> Inappropriate		
		31	Signs (i.e. projecting, wall...)			<input type="checkbox"/> Appropriate <input type="checkbox"/> Inappropriate		
		32	Mechanicals (i.e. HVAC, generators)			<input type="checkbox"/> Appropriate <input type="checkbox"/> Inappropriate		
		33	Decks			<input type="checkbox"/> Appropriate <input type="checkbox"/> Inappropriate		
		34	Garages (i.e. doors, placement...)			<input type="checkbox"/> Appropriate <input type="checkbox"/> Inappropriate		
		HISTORIC DISTRICT COMMISSION MEMBERS	SITE DESIGN	35	Fence / Walls (i.e. materials, type...)			<input type="checkbox"/> Appropriate <input type="checkbox"/> Inappropriate
				36	Grading (i.e. ground floor height, street edge...)			<input type="checkbox"/> Appropriate <input type="checkbox"/> Inappropriate
				37	Landscaping (i.e. gardens, planters, street trees...)			<input type="checkbox"/> Appropriate <input type="checkbox"/> Inappropriate
				38	Driveways (i.e. location, material, screening...)			<input type="checkbox"/> Appropriate <input type="checkbox"/> Inappropriate
				39	Parking (i.e. location, access, visibility...)			<input type="checkbox"/> Appropriate <input type="checkbox"/> Inappropriate
				40	Accessory Buildings (i.e. sheds, greenhouses...)			<input type="checkbox"/> Appropriate <input type="checkbox"/> Inappropriate

PROPERTY EVALUATION FORM
PORTSMOUTH HISTORIC DISTRICT COMMISSION
PROPERTY: 147 CONGRESS ST. Case No.: 3 Date: 10-5-22
Decision: Approved Approved with Stipulations Denied
 Continued Postponed Withdrawn



H. Purpose and Intent:

- | | | | |
|---|--|--|--|
| 1. Preserve the integrity of the District: | <input type="checkbox"/> Yes <input type="checkbox"/> No | 4. Maintain the special character of the District: | <input type="checkbox"/> Yes <input type="checkbox"/> No |
| 2. Assessment of the Historical Significance: | <input type="checkbox"/> Yes <input type="checkbox"/> No | 5. Complement and enhance the architectural and historic character: | <input type="checkbox"/> Yes <input type="checkbox"/> No |
| 3. Conservation and enhancement of property values: | <input type="checkbox"/> Yes <input type="checkbox"/> No | 6. Promote the education, pleasure and welfare of the District to the city residents and visitors: | <input type="checkbox"/> Yes <input type="checkbox"/> No |

I. Review Criteria / Findings of Fact:

- | | | | |
|--|--|--|--|
| 1. Consistent with special and defining character of surrounding properties: | <input type="checkbox"/> Yes <input type="checkbox"/> No | 3. Relation to historic and architectural value of existing structure: | <input type="checkbox"/> Yes <input type="checkbox"/> No |
| 2. Compatibility of design with surrounding properties: | <input type="checkbox"/> Yes <input type="checkbox"/> No | Compatibility of innovative technologies with surrounding properties: | <input type="checkbox"/> Yes <input type="checkbox"/> No |

Historic District Commission

Project Evaluation Form: 161 DEER STREET (LU-22-)
Permit Requested: CERTIFICATE OF APPROVAL
Meeting Type: PUBLIC HEARING #4

A. Property Information - General:

Existing Conditions:

- Zoning District: CD5
- Land Use: Commercial
- Land Area: 22,650 SF +/-
- Estimated Age of Structure: c.1970
- Building Style: Contemporary
- Number of Stories: 1
- Historical Significance: Non-Contributing
- Public View of Proposed Work: View from Maplewood Ave. and Deer Street
- Unique Features: Former Rail Station
- Neighborhood Association: North End

B. Proposed Work: To replace the existing building with a 4 ½ story mixed-use building.

C. Other Permits Required:

- Board of Adjustment Planning Board City Council

D. Lot Location:

- Terminal Vista Gateway Mid-Block
 Intersection / Corner Lot Rear Lot

E. Existing Building to be Altered/ Demolished:

- Principal Accessory Significant Demolition

F. Sensitivity of Context:

- Highly Sensitive Sensitive Low Sensitivity "Back-of-House"

G. Design Approach (for Major Projects):

- Literal Replication (i.e. 6-16 Congress, Jardinière Building, 10 Pleasant Street)
- Invention within a Style (i.e., Porter Street Townhouses, 100 Market Street)
- Abstract Reference (i.e. Portwalk, 51 Islington, 55 Congress Street)
- Intentional Opposition (i.e. McIntyre Building, Citizen's Bank, Coldwell Banker)

H. Project Type:

- Consent Agenda (i.e. very small alterations, additions or expansions)
- Minor Project (i.e. small alterations, additions or expansions)
- Moderate Project (i.e. significant additions, alterations or expansions)
- Major Project (i.e. very large alterations, additions or expansions)

I. Neighborhood Context:

- This property is located within the Urban Renewal Area of the North End. The existing building was constructed in the 1970s and is non-contributing. . The structure is surrounded with many brick non-contributing structure constructed in the 1960s-1980s. Many building in the surrounding neighborhood are now being replaced with multi-story, mixed-use buildings.

J. Staff Comments and Suggestions for Consideration:

- The applicant proposes to revise the previous approval for the following items:
 - Remove the existing building.
 - Construct a 4 story building with a penthouse on the 5th floor.

Design Guideline Reference – Guidelines for Exterior Woodwork (05), Windows & Doors (08), and Small-Scale New Construction and Additions (10)

K. Aerial Image, Street View and Zoning Map:



Aerial and Street View Image

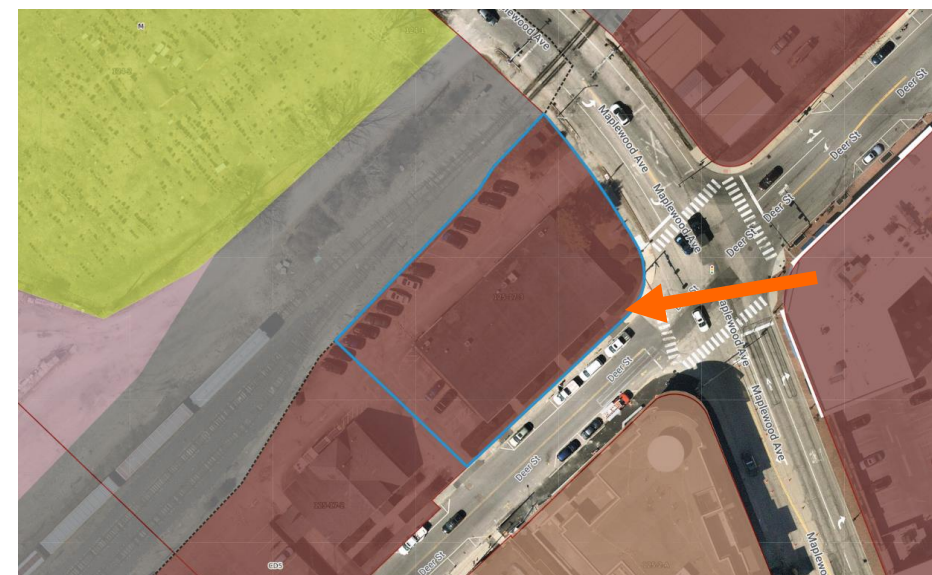

Zoning Map

**HISTORIC
SURVEY
RATING**

NC

161 DEER STREET (LU-22-___) – PUBLIC HEARING #4 (MAJOR)

		INFO/ EVALUATION CRITERIA	SUBJECT PROPERTY		NEIGHBORHOOD CONTEXT			
STAFF	No	Project Information	Existing Building	Proposed Building (+/-)	Abutting Structures (Average)	Surrounding Structures (Average)		
	GENERAL BUILDING INFORMATION		(ESTIMATED FROM THE TAX MAPS & ASSESSOR'S INFO)					
	1	Gross Floor Area (SF)	MAJOR PROJECT – NEW 4 STORY INFILL BUILDING WITH A PENTHOUSE LEVEL –					
	2	Floor Area Ratio (GFA/ Lot Area)						
	3	Building Height / Street-Width Ratio						
	4	Building Height – Zoning (Feet)						
	5	Building Height – Street Wall / Cornice (Feet)						
	6	Number of Stories						
7	Building Coverage (% Building on the Lot)							
		PROJECT REVIEW ELEMENT	HDC COMMENTS	HDC SUGGESTIONS	APPROPRIATENESS			
HISTORIC DISTRICT COMMISSION MEMBERS	CONTEXT	8	Scale (i.e. height, volume, coverage...)			<input type="checkbox"/> Appropriate <input type="checkbox"/> Inappropriate		
		9	Placement (i.e. setbacks, alignment...)			<input type="checkbox"/> Appropriate <input type="checkbox"/> Inappropriate		
HISTORIC DISTRICT COMMISSION MEMBERS	BUILDING DESIGN & MATERIALS	10	Massing (i.e. modules, banding, stepbacks...)			<input type="checkbox"/> Appropriate <input type="checkbox"/> Inappropriate		
		11	Architectural Style (i.e. traditional – modern)			<input type="checkbox"/> Appropriate <input type="checkbox"/> Inappropriate		
		12	Roofs			<input type="checkbox"/> Appropriate <input type="checkbox"/> Inappropriate		
		13	Style and Slope			<input type="checkbox"/> Appropriate <input type="checkbox"/> Inappropriate		
		14	Roof Projections (i.e. chimneys, vents, dormers...)			<input type="checkbox"/> Appropriate <input type="checkbox"/> Inappropriate		
		15	Roof Materials			<input type="checkbox"/> Appropriate <input type="checkbox"/> Inappropriate		
		16	Cornice Line			<input type="checkbox"/> Appropriate <input type="checkbox"/> Inappropriate		
		17	Eaves, Gutters and Downspouts			<input type="checkbox"/> Appropriate <input type="checkbox"/> Inappropriate		
		18	Walls			<input type="checkbox"/> Appropriate <input type="checkbox"/> Inappropriate		
		19	Siding / Material			<input type="checkbox"/> Appropriate <input type="checkbox"/> Inappropriate		
		20	Projections (i.e. bays, balconies...)			<input type="checkbox"/> Appropriate <input type="checkbox"/> Inappropriate		
		21	Doors and windows			<input type="checkbox"/> Appropriate <input type="checkbox"/> Inappropriate		
		22	Window Openings and Proportions			<input type="checkbox"/> Appropriate <input type="checkbox"/> Inappropriate		
		23	Window Casing/ Trim			<input type="checkbox"/> Appropriate <input type="checkbox"/> Inappropriate		
		24	Window Shutters / Hardware			<input type="checkbox"/> Appropriate <input type="checkbox"/> Inappropriate		
		25	Awnings			<input type="checkbox"/> Appropriate <input type="checkbox"/> Inappropriate		
		26	Doors			<input type="checkbox"/> Appropriate <input type="checkbox"/> Inappropriate		
		27	Porches and Balconies			<input type="checkbox"/> Appropriate <input type="checkbox"/> Inappropriate		
		28	Projections (i.e. porch, portico, canopy...)			<input type="checkbox"/> Appropriate <input type="checkbox"/> Inappropriate		
		29	Landings/ Steps / Stoop / Railings			<input type="checkbox"/> Appropriate <input type="checkbox"/> Inappropriate		
		30	Lighting (i.e. wall, post...)			<input type="checkbox"/> Appropriate <input type="checkbox"/> Inappropriate		
		31	Signs (i.e. projecting, wall...)			<input type="checkbox"/> Appropriate <input type="checkbox"/> Inappropriate		
		32	Mechanicals (i.e. HVAC, generators)			<input type="checkbox"/> Appropriate <input type="checkbox"/> Inappropriate		
		33	Decks			<input type="checkbox"/> Appropriate <input type="checkbox"/> Inappropriate		
		34	Garages (i.e. doors, placement...)			<input type="checkbox"/> Appropriate <input type="checkbox"/> Inappropriate		
		HISTORIC DISTRICT COMMISSION MEMBERS	SITE DESIGN	35	Fence / Walls (i.e. materials, type...)			<input type="checkbox"/> Appropriate <input type="checkbox"/> Inappropriate
				36	Grading (i.e. ground floor height, street edge...)			<input type="checkbox"/> Appropriate <input type="checkbox"/> Inappropriate
				37	Landscaping (i.e. gardens, planters, street trees...)			<input type="checkbox"/> Appropriate <input type="checkbox"/> Inappropriate
				38	Driveways (i.e. location, material, screening...)			<input type="checkbox"/> Appropriate <input type="checkbox"/> Inappropriate
				39	Parking (i.e. location, access, visibility...)			<input type="checkbox"/> Appropriate <input type="checkbox"/> Inappropriate
				40	Accessory Buildings (i.e. sheds, greenhouses...)			<input type="checkbox"/> Appropriate <input type="checkbox"/> Inappropriate

PROPERTY EVALUATION FORM
PORTSMOUTH HISTORIC DISTRICT COMMISSION
PROPERTY: 161 DEER STREET Case No.: 4 Date: 10-5-22
Decision: Approved Approved with Stipulations Denied
 Continued Postponed Withdrawn



H. Purpose and Intent:

- | | | | |
|---|--|--|--|
| 1. Preserve the integrity of the District: | <input type="checkbox"/> Yes <input type="checkbox"/> No | 4. Maintain the special character of the District: | <input type="checkbox"/> Yes <input type="checkbox"/> No |
| 2. Assessment of the Historical Significance: | <input type="checkbox"/> Yes <input type="checkbox"/> No | 5. Complement and enhance the architectural and historic character: | <input type="checkbox"/> Yes <input type="checkbox"/> No |
| 3. Conservation and enhancement of property values: | <input type="checkbox"/> Yes <input type="checkbox"/> No | 6. Promote the education, pleasure and welfare of the District to the city residents and visitors: | <input type="checkbox"/> Yes <input type="checkbox"/> No |

L. Review Criteria / Findings of Fact:

- | | | | |
|--|--|--|--|
| 1. Consistent with special and defining character of surrounding properties: | <input type="checkbox"/> Yes <input type="checkbox"/> No | 3. Relation to historic and architectural value of existing structure: | <input type="checkbox"/> Yes <input type="checkbox"/> No |
| 2. Compatibility of design with surrounding properties: | <input type="checkbox"/> Yes <input type="checkbox"/> No | Compatibility of innovative technologies with surrounding properties: | <input type="checkbox"/> Yes <input type="checkbox"/> No |

Historic District Commission

Project Address: 361 ISLINGTON STREET (LUHD-521)
Permit Requested: CERTIFICATE OF APPROVAL
Meeting Type: WORK SESSION #A

A. Property Information - General:

Existing Conditions:

- Zoning District: CD4-L1
- Land Use: Vacant / Commercial
- Land Area: 15,174 SF +/-
- Estimated Age of Structure: 1965
- Building Style: Commercial / Modern
- Historical Significance: Non-Contributing
- Public View of Proposed Work: View from Islington and Cabot Streets
- Unique Features: NA
- Neighborhood Association: Islington Creek

B. Proposed Work: Add side & rear additions and make site improvements.

C. Other Permits Required:

- Board of Adjustment Planning Board City Council

D. Lot Location:

- Terminal Vista Gateway Mid-Block
 Intersection / Corner Lot Rear Lot

E. Existing Building to be Altered/ Demolished / Constructed:

- Principal Accessory Significant Demolition

F. Sensitivity of Context:

- Highly Sensitive Sensitive Low Sensitivity "Back-of-House"

G. Design Approach (for Major Projects):

- Literal Replication (i.e. 6-16 Congress, Jardinière Building, 10 Pleasant Street)
- Invention within a Style (i.e., Porter Street Townhouses, 100 Market Street)
- Abstract Reference (i.e. Portwalk, 51 Islington, 55 Congress Street)
- Intentional Opposition (i.e. McIntyre Building, Citizen's Bank, Coldwell Banker)

H. Project Type:

- Consent Agenda (i.e. very small alterations, additions or expansions)
- Minor Project (i.e. small alterations, additions or expansions)
- Moderate Project (i.e. significant additions, alterations or expansions)
- Major Project (i.e. very significant alternations, additions or expansions)

I. Neighborhood Context:

- The structure is located along Islington Street. It is surrounded with mainly wood 2.5 - 3 story historic structures with shallow or no front yard setbacks on relatively small lots

J. Background & Suggested Action:

The applicant proposed to:

- Convert the former gas station to a full-service restaurant;
- Add a small addition to the west and rear side of the building;
- Modify the existing canopy to create an outdoor seating area; and
- Add fencing and landscaping along the edge of the property.
- A large shade tree is also included for removal along the rear driveway.

NOTE THAT NO NEW PLANS HAD BEEN SUBMITTED AT THE TIME OF THIS REPORT. ANY UPDATED PLANS WILL BE FORWARDED TO THE HDC MEMBERS IN ADVANCE OF THE MEETING.

Design Guideline Reference – Masonry & Stucco (07), Windows and Doors (08), Site Elements & Streetscapes (09), Small Scale New Construction & Additions, and Signs and Awnings (11)

K. Aerial Image, Street View and Zoning Map:



Proposed Site Plan and Street View Image

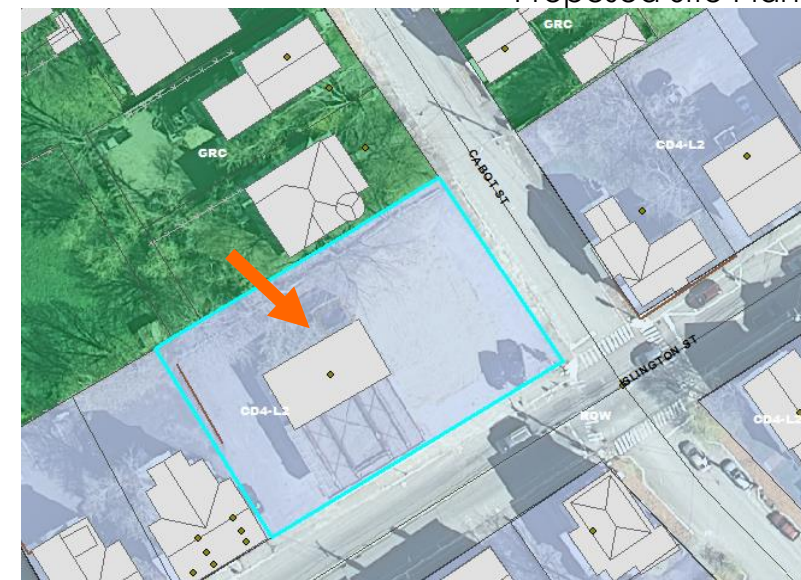

Zoning Map

**HISTORIC
SURVEY
RATING**

NC

361 ISLINGTON STREET – WORK SESSION #A (MODERATE)

		INFO/ EVALUATION CRITERIA		SUBJECT PROPERTY		NEIGHBORHOOD CONTEXT			
		Project Information		Existing Building	Proposed Building (+/-)	Abutting Structures (Average)	Surrounding Structures (Average)		
STAFF	No.			(ESTIMATED FROM THE TAX MAPS & ASSESSOR'S INFO)					
		GENERAL BUILDING INFORMATION		<h1 style="margin: 0;">MODERATE PROJECT</h1> <h3 style="margin: 0;">– SITE ALTERATIONS AND SIDE & REAR ADDITION ONLY –</h3>					
	1	Gross Floor Area (SF)							
	2	Floor Area Ratio (GFA/ Lot Area)							
	3	Building Height / Street-Width Ratio							
	4	Building Height – Zoning (Feet)							
	5	Building Height – Street Wall / Cornice (Feet)							
	6	Number of Stories							
7	Building Coverage (% Building on the Lot)								
HISTORIC DISTRICT COMMISSION MEMBERS	CONTEXT	PROJECT REVIEW ELEMENT		APPLICANT'S COMMENTS	HDC SUGGESTIONS	APPROPRIATENESS			
		8	Scale (i.e. height, volume, coverage...)				<input type="checkbox"/> Appropriate <input type="checkbox"/> Inappropriate		
		9	Placement (i.e. setbacks, alignment...)				<input type="checkbox"/> Appropriate <input type="checkbox"/> Inappropriate		
		10	Massing (i.e. modules, banding, stepbacks...)				<input type="checkbox"/> Appropriate <input type="checkbox"/> Inappropriate		
		11	Architectural Style (i.e. traditional – modern)				<input type="checkbox"/> Appropriate <input type="checkbox"/> Inappropriate		
		12	Roofs				<input type="checkbox"/> Appropriate <input type="checkbox"/> Inappropriate		
		13	Style and Slope				<input type="checkbox"/> Appropriate <input type="checkbox"/> Inappropriate		
		14	Roof Projections (i.e. chimneys, vents, dormers...)				<input type="checkbox"/> Appropriate <input type="checkbox"/> Inappropriate		
	BUILDING DESIGN & MATERIALS	15	Roof Materials				<input type="checkbox"/> Appropriate <input type="checkbox"/> Inappropriate		
		16	Cornice Line				<input type="checkbox"/> Appropriate <input type="checkbox"/> Inappropriate		
		17	Eaves, Gutters and Downspouts				<input type="checkbox"/> Appropriate <input type="checkbox"/> Inappropriate		
		18	Walls				<input type="checkbox"/> Appropriate <input type="checkbox"/> Inappropriate		
		19	Siding / Material				<input type="checkbox"/> Appropriate <input type="checkbox"/> Inappropriate		
		20	Projections (i.e. bays, balconies...)				<input type="checkbox"/> Appropriate <input type="checkbox"/> Inappropriate		
		21	Doors and Windows				<input type="checkbox"/> Appropriate <input type="checkbox"/> Inappropriate		
		22	Window Openings and Proportions				<input type="checkbox"/> Appropriate <input type="checkbox"/> Inappropriate		
		23	Window Casing/ Trim				<input type="checkbox"/> Appropriate <input type="checkbox"/> Inappropriate		
		24	Window Shutters / Hardware				<input type="checkbox"/> Appropriate <input type="checkbox"/> Inappropriate		
		25	Storm Windows / Screens				<input type="checkbox"/> Appropriate <input type="checkbox"/> Inappropriate		
		26	Doors				<input type="checkbox"/> Appropriate <input type="checkbox"/> Inappropriate		
		27	Porches and Balconies				<input type="checkbox"/> Appropriate <input type="checkbox"/> Inappropriate		
		28	Projections (i.e. porch, portico, canopy...)				<input type="checkbox"/> Appropriate <input type="checkbox"/> Inappropriate		
		29	Landings/ Steps / Stoop / Railings				<input type="checkbox"/> Appropriate <input type="checkbox"/> Inappropriate		
		30	Lighting (i.e. wall, post...)				<input type="checkbox"/> Appropriate <input type="checkbox"/> Inappropriate		
		31	Signs (i.e. projecting, wall...)				<input type="checkbox"/> Appropriate <input type="checkbox"/> Inappropriate		
		32	Mechanicals (i.e. HVAC, generators)				<input type="checkbox"/> Appropriate <input type="checkbox"/> Inappropriate		
		33	Decks				<input type="checkbox"/> Appropriate <input type="checkbox"/> Inappropriate		
		34	Garages/ Barns / Sheds (i.e. doors, placement...)				<input type="checkbox"/> Appropriate <input type="checkbox"/> Inappropriate		
		SITE DESIGN	35	Fence / Walls / Screenwalls (i.e. materials, type...)				<input type="checkbox"/> Appropriate <input type="checkbox"/> Inappropriate	
			36	Grading (i.e. ground floor height, street edge...)				<input type="checkbox"/> Appropriate <input type="checkbox"/> Inappropriate	
			37	Landscaping (i.e. gardens, planters, street trees...)				<input type="checkbox"/> Appropriate <input type="checkbox"/> Inappropriate	
			38	Driveways (i.e. location, material, screening...)				<input type="checkbox"/> Appropriate <input type="checkbox"/> Inappropriate	
			39	Parking (i.e. location, access, visibility...)				<input type="checkbox"/> Appropriate <input type="checkbox"/> Inappropriate	
			40	Accessory Buildings (i.e. sheds, greenhouses...)				<input type="checkbox"/> Appropriate <input type="checkbox"/> Inappropriate	

PROPERTY EVALUATION FORM

PORTSMOUTH HISTORIC DISTRICT COMMISSION

PROPERTY: 361 ISLINGTON STREET Case No: A Date: 10-5-22

Decision: Approved Approved with Stipulations Denied
 Continued Postponed Withdrawn



H. Purpose and Intent:

- | | | | |
|---|--|--|--|
| 1. Preserve the integrity of the District: | <input type="checkbox"/> Yes <input type="checkbox"/> No | 4. Maintain the special character of the District: | <input type="checkbox"/> Yes <input type="checkbox"/> No |
| 2. Assessment of the Historical Significance: | <input type="checkbox"/> Yes <input type="checkbox"/> No | 5. Complement and enhance the architectural and historic character: | <input type="checkbox"/> Yes <input type="checkbox"/> No |
| 3. Conservation and enhancement of property values: | <input type="checkbox"/> Yes <input type="checkbox"/> No | 6. Promote the education, pleasure and welfare of the District to the city residents and visitors: | <input type="checkbox"/> Yes <input type="checkbox"/> No |

I. Review Criteria / Findings of Fact:

- | | |
|--|--|
| 1. Consistent with special and defining character of surrounding properties: | <input type="checkbox"/> Yes <input type="checkbox"/> No |
| 2. Compatibility of design with surrounding properties: | <input type="checkbox"/> Yes <input type="checkbox"/> No |
| 3. Relation to historic and architectural value of existing structure: | <input type="checkbox"/> Yes <input type="checkbox"/> No |
| 4. Compatibility of innovative technologies with surrounding properties: | <input type="checkbox"/> Yes <input type="checkbox"/> No |

Historic District Commission

Project Address: **324 MAPLEWOOD AVE. (LUHD-481)**
Permit Requested: **CERTIFICATE OF APPROVAL**
Meeting Type: **WORK SESSION #B**

A. Property Information - General:

Existing Conditions:

- Zoning District: CD4-L2
- Land Use: Mixed-Use
- Land Area: 3,050 SF +/-
- Estimated Age of Structure: c.1948
- Building Style: Commercial
- Number of Stories: 1.0
- Historical Significance: NC
- Public View of Proposed Work: View from Dennett Street and Maplewood Ave.
- Unique Features: NA
- Neighborhood Association: Christian Shore

B. Proposed Work: To renovate the existing building for a single family use.

C. Other Permits Required:

- Board of Adjustment Planning Board City Council

D. Lot Location:

- Terminal Vista Gateway Mid-Block
 Intersection / Corner Lot Rear Lot

E. Existing Building to be Altered/ Demolished / Constructed:

- Principal Accessory Demolition

F. Sensitivity of Context:

- Highly Sensitive Sensitive Low Sensitivity "Back-of-House"

G. Design Approach (for Major Projects):

- Literal Replication (i.e. 6-16 Congress, Jardinière Building, 10 Pleasant Street)
 Invention within a Style (i.e., Porter Street Townhouses, 100 Market Street)
 Abstract Reference (i.e. Portwalk, 51 Islington, 55 Congress Street)
 Intentional Opposition (i.e. McIntyre Building, Citizen's Bank, Coldwell Banker)

H. Project Type:

- Consent Agenda (i.e. very small alterations, additions or expansions)
 Minor Project (i.e. small alterations, additions or expansions)
 Moderate Project (i.e. significant additions, alterations or expansions)
 Major Project (i.e. very large alterations, additions or expansions)

L. Neighborhood Context:

- This building is located along Maplewood Ave. The property is surrounded with many modern and historically significant structures. The structures in this neighborhood have shallow setbacks along the street and narrow side yards and deeper rear yards.

M. Staff Comments and/ or Suggestions for Consideration:

The Applicant is proposing to:

- Clad the exterior walls with clapboards
- Add windows and doors.
- Convert the accessory structure for a residential use.

NOTE THAT THE APPLICANT HAS REQUESTED THIS APPLICATION BE CONTINUED TO THE NOVEMBER 2ND MEETING.

Design Guideline Reference – Guidelines for Windows and Doors (08).

J. Aerial Image, Street View and Zoning Map:



Street View Image & Proposed Elevation

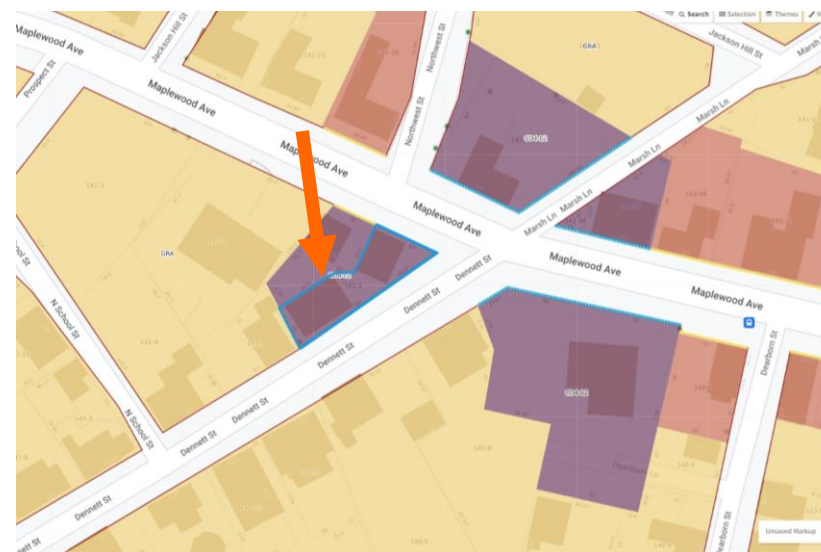

Zoning Map

**HISTORIC
SURVEY
RATING**

C

324 MAPLEWOOD AVE. (LUHD-481) – WORK SESSION #B (MINOR)

STAFF	INFO/ EVALUATION CRITERIA		SUBJECT PROPERTY		NEIGHBORHOOD CONTEXT			
	No.	Project Information	Existing Building	Proposed Building (+/-)	Abutting Structures	Surrounding Structures (Average)		
	GENERAL BUILDING INFORMATION		(ESTIMATED FROM THE TAX MAPS & ASSESSOR'S INFO)					
	1	Gross Floor Area (SF)	MINOR PROJECT - EXTERIOR CLADDING, WINDOWS AND DOORS -					
	2	Floor Area Ratio (GFA/ Lot Area)						
	3	Building Height / Street-Width (ROW) Ratio						
	4	Building Height – Zoning (Feet)						
	5	Building Height – Street Wall / Cornice (Feet)						
	6	Number of Stories						
	7	Building Coverage (% Building on the Lot)						
HISTORIC DISTRICT COMMISSION MEMBERS	CONTEXT	PROJECT REVIEW ELEMENT		APPLICANT'S COMMENTS	HDC SUGGESTIONS	APPROPRIATENESS		
		8	Scale (i.e. height, volume, coverage...)			<input type="checkbox"/> Appropriate <input type="checkbox"/> Inappropriate		
		9	Placement (i.e. setbacks, alignment...)			<input type="checkbox"/> Appropriate <input type="checkbox"/> Inappropriate		
		10	Massing (i.e. modules, banding, stepbacks...)			<input type="checkbox"/> Appropriate <input type="checkbox"/> Inappropriate		
		11	Architectural Style (i.e. traditional – modern)			<input type="checkbox"/> Appropriate <input type="checkbox"/> Inappropriate		
	BUILDING DESIGN & MATERIALS		12	Roofs			<input type="checkbox"/> Appropriate <input type="checkbox"/> Inappropriate	
			13	Style and Slope			<input type="checkbox"/> Appropriate <input type="checkbox"/> Inappropriate	
			14	Roof Projections (i.e. chimneys, vents, dormers...)			<input type="checkbox"/> Appropriate <input type="checkbox"/> Inappropriate	
			15	Roof Materials			<input type="checkbox"/> Appropriate <input type="checkbox"/> Inappropriate	
			16	Cornice Line			<input type="checkbox"/> Appropriate <input type="checkbox"/> Inappropriate	
			17	Eaves, Gutters and Downspouts			<input type="checkbox"/> Appropriate <input type="checkbox"/> Inappropriate	
			18	Walls			<input type="checkbox"/> Appropriate <input type="checkbox"/> Inappropriate	
			19	Number and Material			<input type="checkbox"/> Appropriate <input type="checkbox"/> Inappropriate	
			20	Projections (i.e. bays, balconies...)			<input type="checkbox"/> Appropriate <input type="checkbox"/> Inappropriate	
			21	Doors and windows			<input type="checkbox"/> Appropriate <input type="checkbox"/> Inappropriate	
			22	Window Openings and Proportions			<input type="checkbox"/> Appropriate <input type="checkbox"/> Inappropriate	
			23	Window Casing/ Trim			<input type="checkbox"/> Appropriate <input type="checkbox"/> Inappropriate	
			24	Window Shutters / Hardware			<input type="checkbox"/> Appropriate <input type="checkbox"/> Inappropriate	
			25	Storm Windows / Screens			<input type="checkbox"/> Appropriate <input type="checkbox"/> Inappropriate	
			26	Doors			<input type="checkbox"/> Appropriate <input type="checkbox"/> Inappropriate	
			27	Porches and Balconies			<input type="checkbox"/> Appropriate <input type="checkbox"/> Inappropriate	
			28	Projections (i.e. porch, portico, canopy...)			<input type="checkbox"/> Appropriate <input type="checkbox"/> Inappropriate	
			29	Landings/ Steps / Stoop / Railings			<input type="checkbox"/> Appropriate <input type="checkbox"/> Inappropriate	
			30	Lighting (i.e. wall, post...)			<input type="checkbox"/> Appropriate <input type="checkbox"/> Inappropriate	
			31	Signs (i.e. projecting, wall...)			<input type="checkbox"/> Appropriate <input type="checkbox"/> Inappropriate	
			32	Mechanicals (i.e. HVAC, generators)			<input type="checkbox"/> Appropriate <input type="checkbox"/> Inappropriate	
			33	Decks			<input type="checkbox"/> Appropriate <input type="checkbox"/> Inappropriate	
			34	Garages / Barns / Sheds (i.e. doors, placement...)			<input type="checkbox"/> Appropriate <input type="checkbox"/> Inappropriate	
		SITE DESIGN		35	Fence / Walls / Screenwalls (i.e. materials, type...)			<input type="checkbox"/> Appropriate <input type="checkbox"/> Inappropriate
				36	Grading (i.e. ground floor height, street edge...)			<input type="checkbox"/> Appropriate <input type="checkbox"/> Inappropriate
				37	Landscaping (i.e. gardens, planters, street trees...)			<input type="checkbox"/> Appropriate <input type="checkbox"/> Inappropriate
			38	Driveways (i.e. location, material, screening...)			<input type="checkbox"/> Appropriate <input type="checkbox"/> Inappropriate	
			39	Parking (i.e. location, access, visibility...)			<input type="checkbox"/> Appropriate <input type="checkbox"/> Inappropriate	
			40	Accessory Buildings (i.e. sheds, greenhouses...)			<input type="checkbox"/> Appropriate <input type="checkbox"/> Inappropriate	

PROPERTY EVALUATION FORM

PORTSMOUTH HISTORIC DISTRICT COMMISSION
PROPERTY: 324 MAPLEWOOD AVE Case No: B Date: 10-5-22

Decision: Approved Approved with Stipulations Denied
 Continued Postponed Withdrawn



H. Purpose and Intent:

- | | | | |
|---|--|--|--|
| 1. Preserve the integrity of the District: | <input type="checkbox"/> Yes <input type="checkbox"/> No | 4. Maintain the special character of the District: | <input type="checkbox"/> Yes <input type="checkbox"/> No |
| 2. Assessment of the Historical Significance: | <input type="checkbox"/> Yes <input type="checkbox"/> No | 5. Complement and enhance the architectural and historic character: | <input type="checkbox"/> Yes <input type="checkbox"/> No |
| 3. Conservation and enhancement of property values: | <input type="checkbox"/> Yes <input type="checkbox"/> No | 6. Promote the education, pleasure and welfare of the District to the city residents and visitors: | <input type="checkbox"/> Yes <input type="checkbox"/> No |

I. Review Criteria / Findings of Fact:

- | | | | |
|--|--|--|--|
| 1. Consistent with special and defining character of surrounding properties: | <input type="checkbox"/> Yes <input type="checkbox"/> No | 3. Relation to historic and architectural value of existing structure: | <input type="checkbox"/> Yes <input type="checkbox"/> No |
| 2. Compatibility of design with surrounding properties: | <input type="checkbox"/> Yes <input type="checkbox"/> No | 4. Compatibility of innovative technologies with surrounding properties: | <input type="checkbox"/> Yes <input type="checkbox"/> No |