

HDC REVISION KEY NOTES

1. LOUVER LOCATIONS FOR MECH SYSTEM
2. REVISED DESIGN OF ELEVATOR AND STAIR OVERRUNS, ADDED RAISED GREEN ROOF PLANTERS AT ROOF TERRACE.
3. UPDATED MECHANICAL ROOF TOP UNITS
4. ROOF TERRACE
5. REVISED ROOF DECK RAILING ASSEMBLY
6. NEW EGRESS DOOR

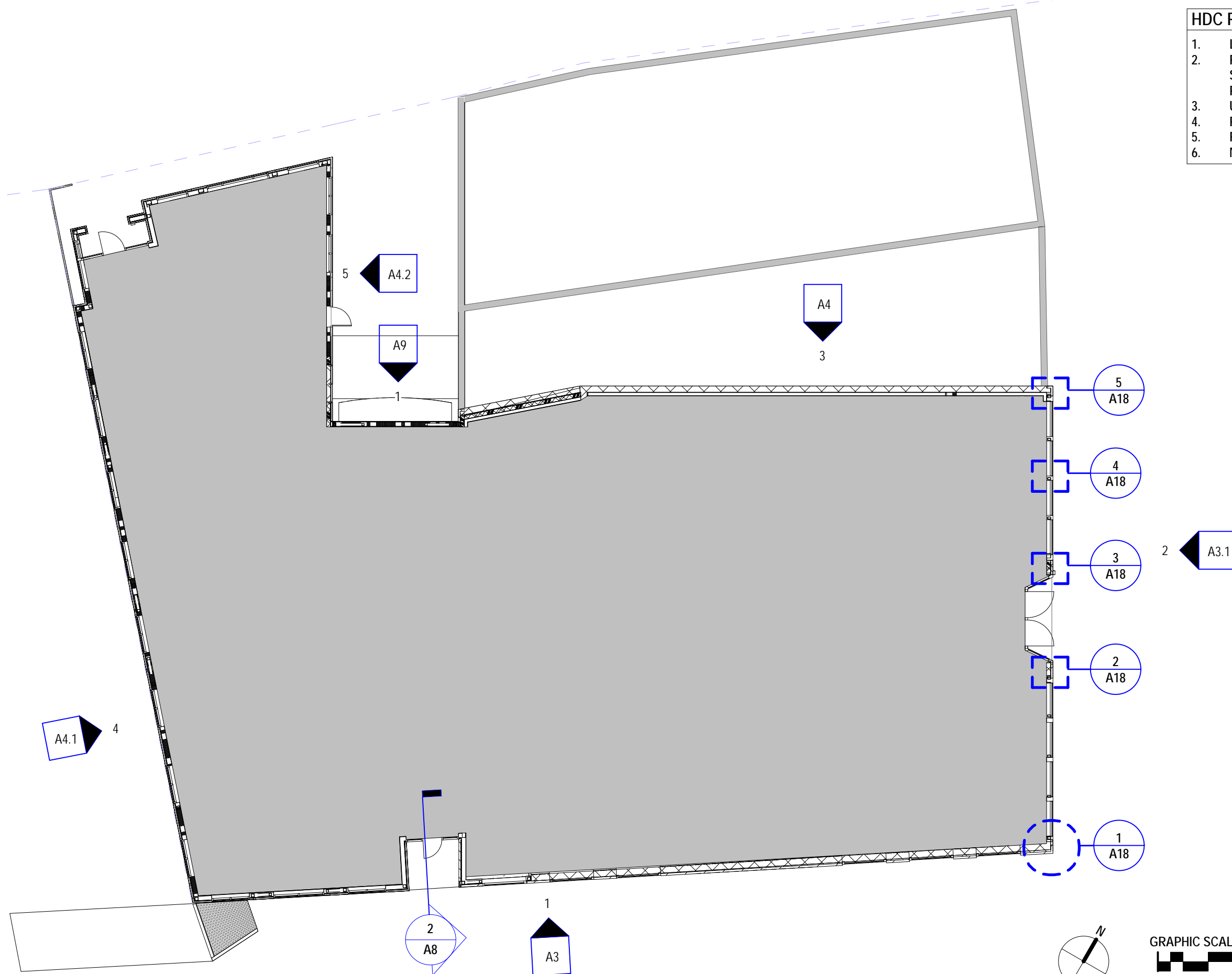

A1.1

FIRST FLOOR PLAN
Novocure Flagship at 64 Vaughan Mall

12/16/2022 REV. 1
 SCALE: As indicated

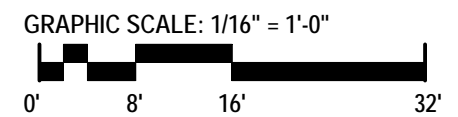
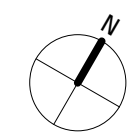

ARCHITECTS
 INTERIORS
 PLANNERS
 COPYRIGHT © 2022

HDC REVISION KEY NOTES

1. LOUVER LOCATIONS FOR MECH SYSTEM
2. REVISED DESIGN OF ELEVATOR AND STAIR OVERRUNS, ADDED RAISED GREEN ROOF PLANTERS AT ROOF TERRACE.
3. UPDATED MECHANICAL ROOF TOP UNITS
4. ROOF TERRACE
5. REVISED ROOF DECK RAILING ASSEMBLY
6. NEW EGRESS DOOR

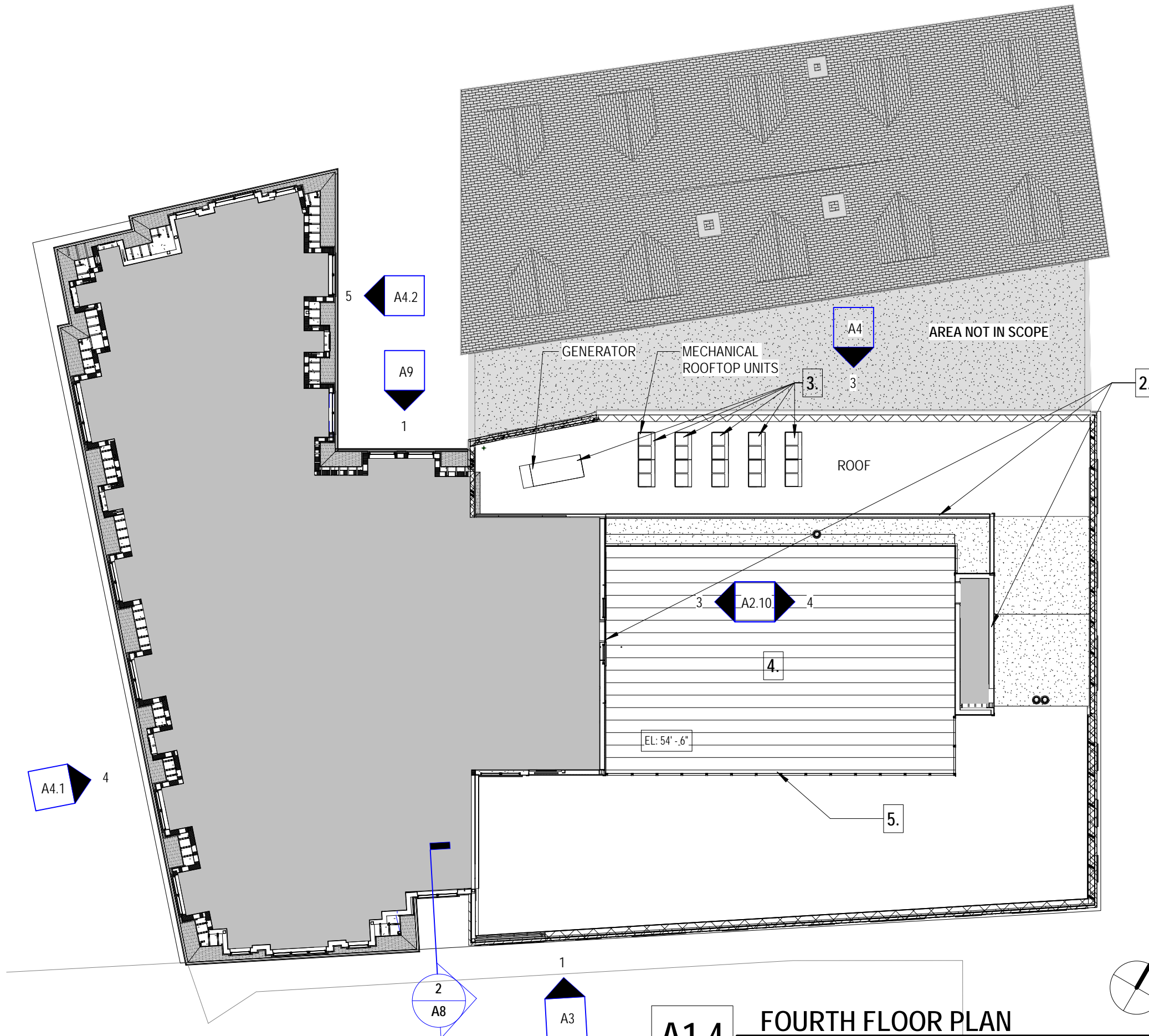

A1.4

FOURTH FLOOR PLAN
Novocure Flagship at 64 Vaughan Mall

12/16/2022 REV. 1
 SCALE: As indicated



COPYRIGHT © 2022

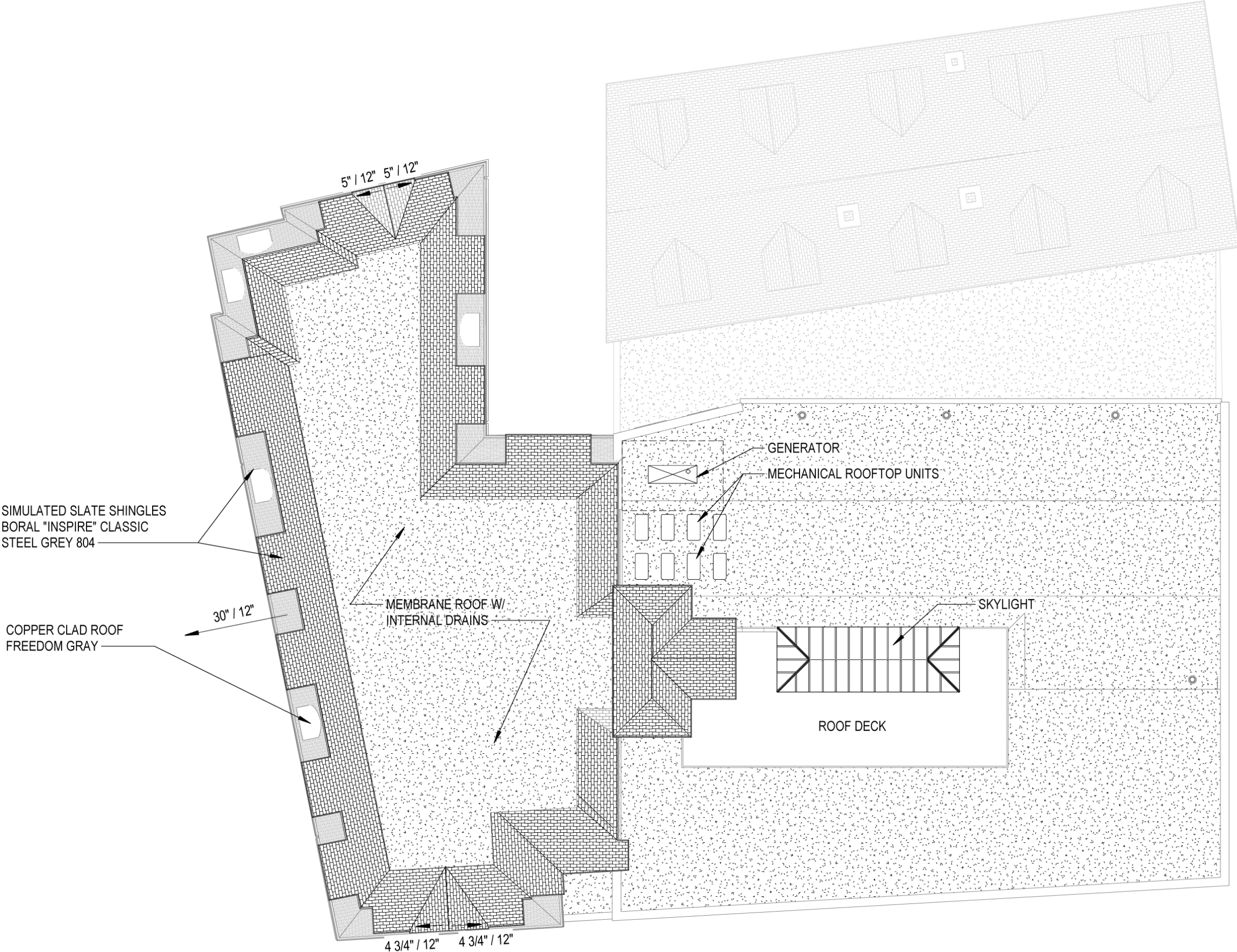

SIMULATED SLATE SHINGLES
BORAL "INSPIRE" CLASSIC
STEEL GREY 804

COPPER CLAD ROOF
FREEDOM GRAY

30" / 12"

5" / 12" 5" / 12"

MEMBRANE ROOF W/
INTERNAL DRAINS

GENERATOR
MECHANICAL ROOFTOP UNITS

SKYLIGHT

ROOF DECK

4 3/4" / 12" 4 3/4" / 12"

PREVIOUSLY SUBMITTED
ON 11/19/2021

A2.A

ROOF PLAN - PREVIOUS
Novocure Flagship at 64 Vaughan Mall

12/16/2022 REV. 1
SCALE:

HDC REVISION KEY NOTES	
1.	LOUVER LOCATIONS FOR MECH SYSTEM
2.	REVISED DESIGN OF ELEVATOR AND STAIR OVERRUNS, ADDED RAISED GREEN ROOF PLANTERS AT ROOF TERRACE.
3.	UPDATED MECHANICAL ROOF TOP UNITS
4.	ROOF TERRACE
5.	REVISED ROOF DECK RAILING ASSEMBLY
6.	NEW EGRESS DOOR

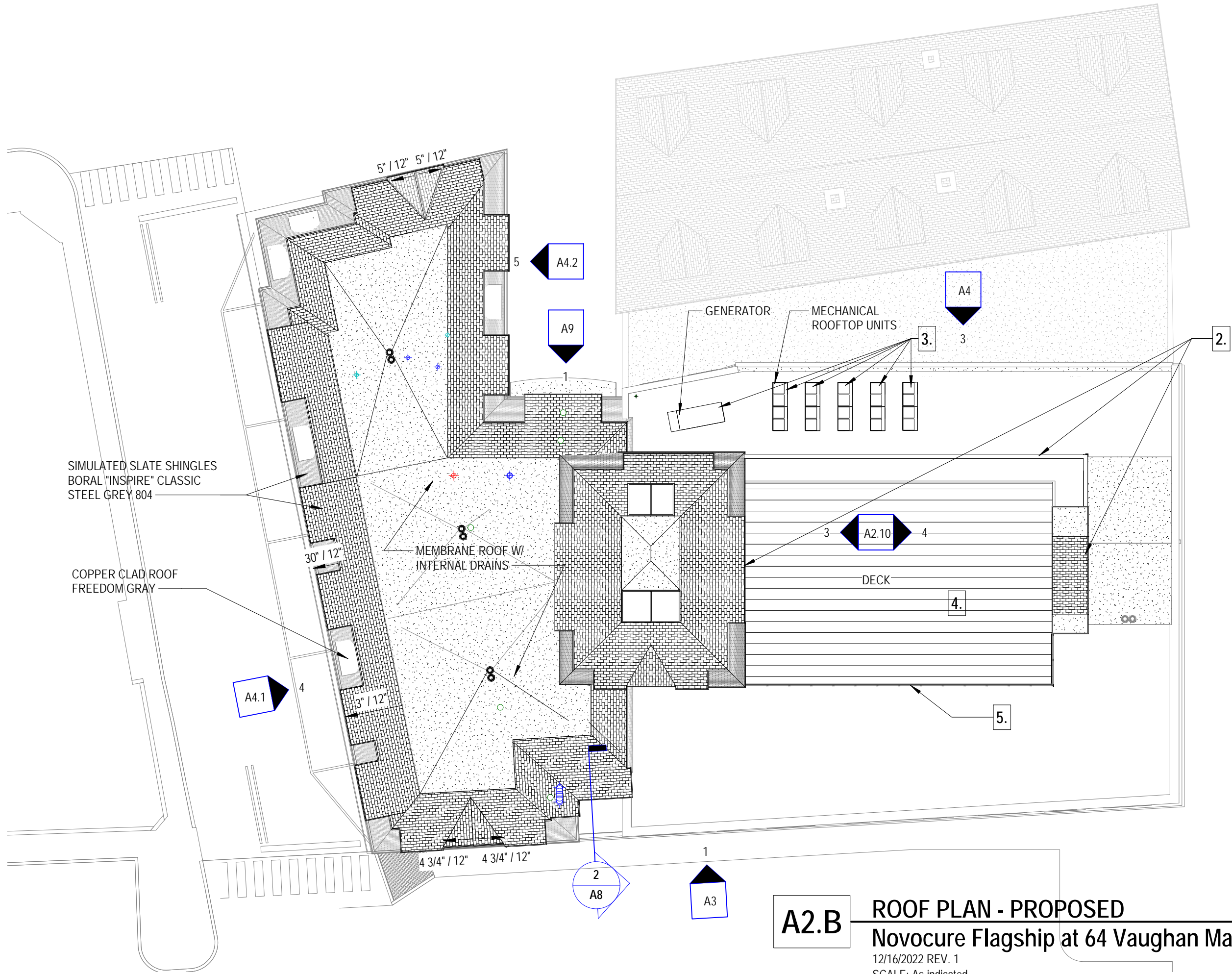

A2.B ROOF PLAN - PROPOSED
 Novocure Flagship at 64 Vaughan Mall
 12/16/2022 REV. 1
 SCALE: As indicated

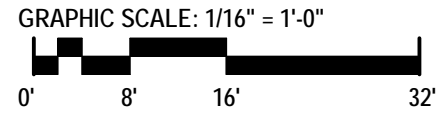



1 SOUTH ELEVATION - HDC
1/16" = 1'-0"

A3

EXTERIOR ELEVATIONS
64 Vaughan Mall
11/19/2021
SCALE: As indicated

PREVIOUSLY SUBMITTED ON 11/19/2021

HDC REVISION KEY NOTES	
1.	LOUVER LOCATIONS FOR MECH SYSTEM
2.	REVISED DESIGN OF ELEVATOR AND STAIR OVERRUNS, ADDED RAISED GREEN ROOF PLANTERS AT ROOF TERRACE. UPDATED MECHANICAL ROOF TOP UNITS
3.	ROOF TERRACE
4.	REVISED ROOF DECK RAILING ASSEMBLY
5.	NEW EGRESS DOOR
6.	

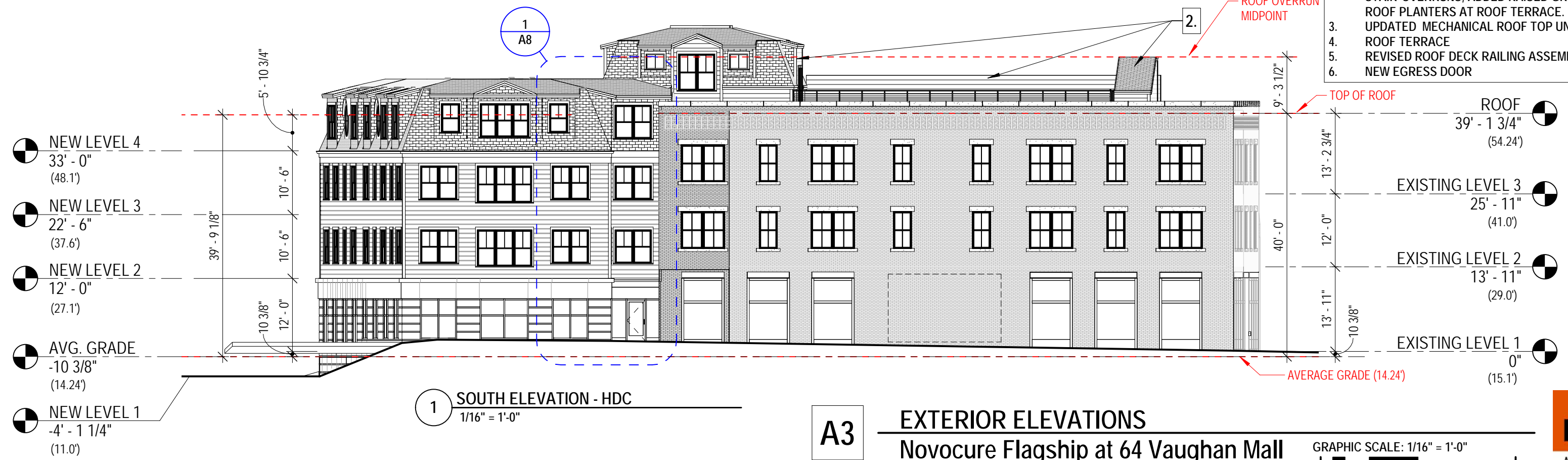

1 SOUTH ELEVATION - HDC
1/16" = 1'-0"

A3

EXTERIOR ELEVATIONS
Novocure Flagship at 64 Vaughan Mall
12/16/2022 REV. 1
SCALE: As indicated

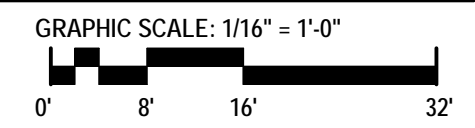

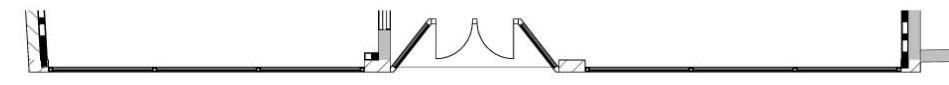
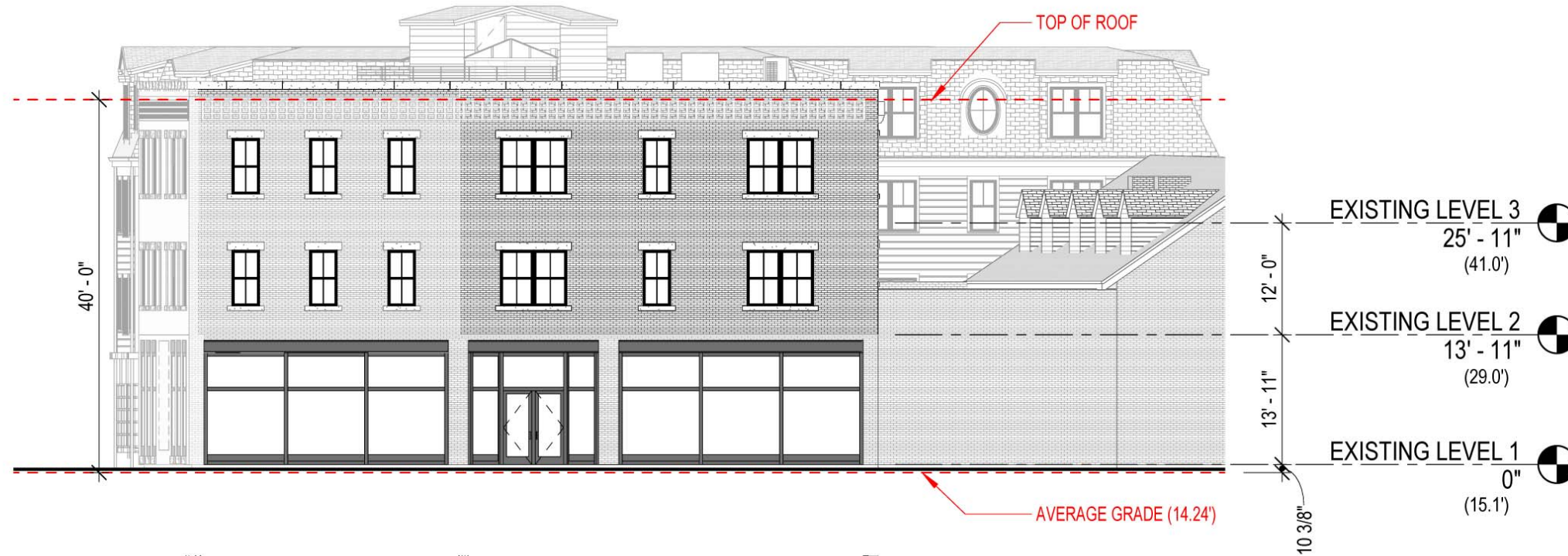

2 EAST ELEVATION - HDC
1/16" = 1'-0"

A3.1

PREVIOUSLY SUBMITTED ON 11/19/2021
EXTERIOR ELEVATIONS
64 Vaughan Mall
 11/19/2021
 SCALE: As indicated

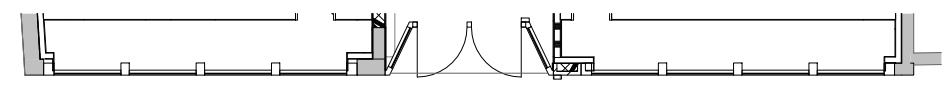
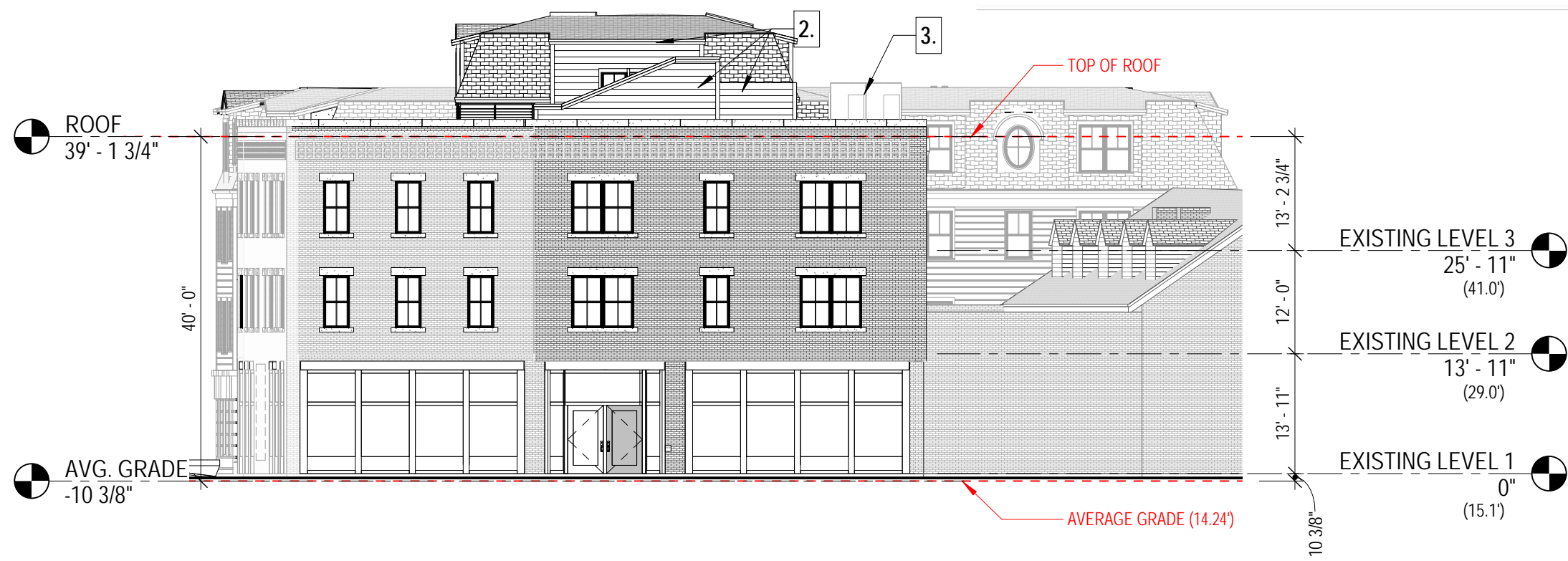

2 EAST ELEVATION - HDC
1/16" = 1'-0"

A3.1

EXTERIOR ELEVATIONS
Novocure Flagship at 64 Vaughan Mall
 12/16/2022 REV. 1
 SCALE: As indicated

- HDC REVISION KEY NOTES**
1. LOUVER LOCATIONS FOR MECH SYSTEM
 2. REVISED DESIGN OF ELEVATOR AND STAIR OVERRUNS, ADDED RAISED GREEN ROOF PLANTERS AT ROOF TERRACE.
 3. UPDATED MECHANICAL ROOF TOP UNITS
 4. ROOF TERRACE
 5. REVISED ROOF DECK RAILING ASSEMBLY
 6. NEW EGRESS DOOR

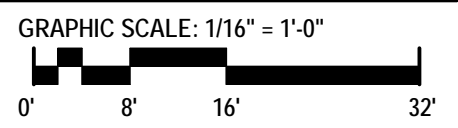

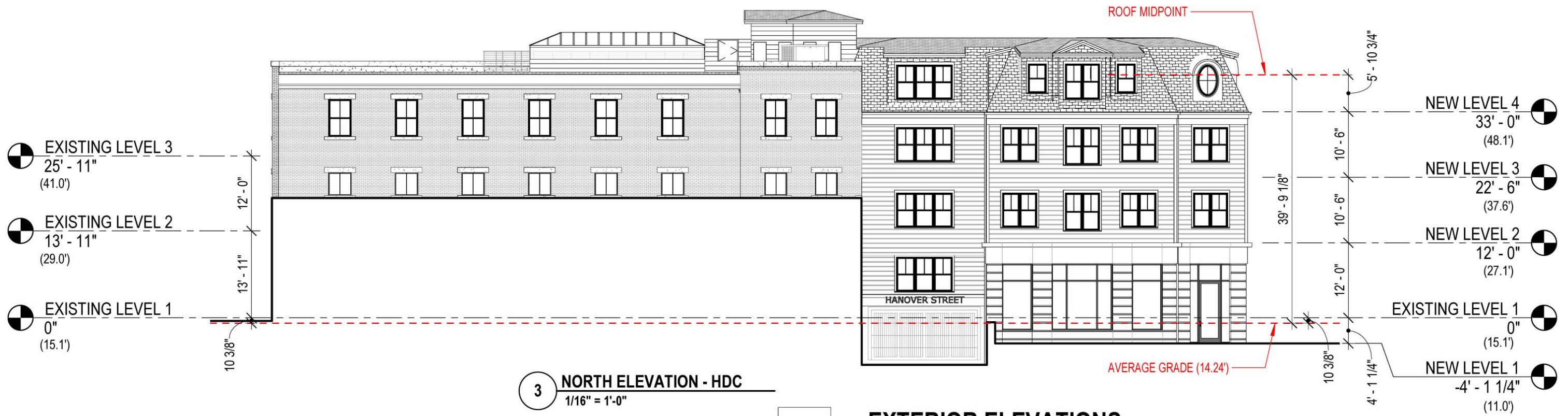

3 NORTH ELEVATION - HDC
1/16" = 1'-0"

PREVIOUSLY SUBMITTED ON 11/19/2021

A4

EXTERIOR ELEVATIONS

64 Vaughan Mall

11/19/2021
SCALE: As indicated

HDC REVISION KEY NOTES	
1.	LOUVER LOCATIONS FOR MECH SYSTEM
2.	REVISED DESIGN OF ELEVATOR AND STAIR OVERRUNS, ADDED RAISED GREEN ROOF PLANTERS AT ROOF TERRACE.
3.	UPDATED MECHANICAL ROOF TOP UNITS
4.	ROOF TERRACE
5.	REVISED ROOF DECK RAILING ASSEMBLY
6.	NEW EGRESS DOOR

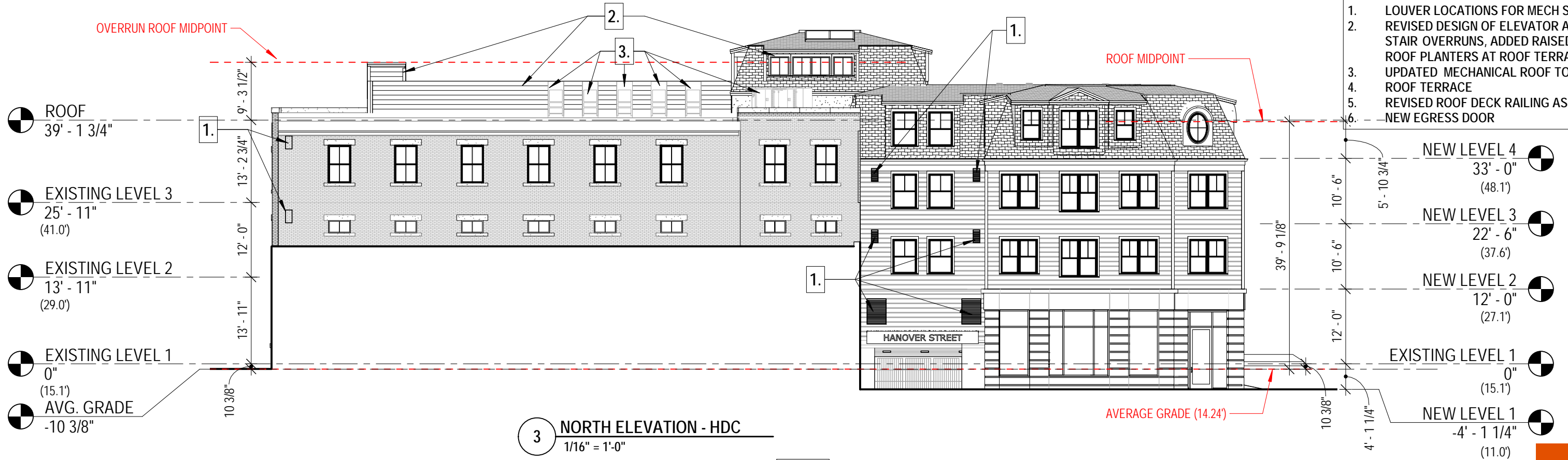

3 NORTH ELEVATION - HDC
1/16" = 1'-0"

A4

EXTERIOR ELEVATIONS

Novocure Flagship at 64 Vaughan Mall

12/16/2022 REV. 1
SCALE: As indicated

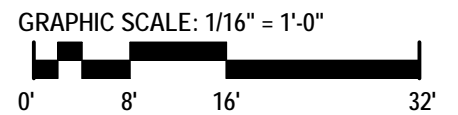

ARCHITECTS
INTERIORS
PLANNERS

COPYRIGHT © 2022



PREVIOUSLY SUBMITTED ON 11/19/2021

A4.1 EXTERIOR ELEVATIONS
64 Vaughan Mall

11/19/2021
 SCALE: As indicated

HDC REVISION KEY NOTES	
1.	LOUVER LOCATIONS FOR MECH SYSTEM
2.	REVISED DESIGN OF ELEVATOR AND STAIR OVERRUNS, ADDED RAISED GREEN ROOF PLANTERS AT ROOF TERRACE.
3.	UPDATED MECHANICAL ROOF TOP UNITS
4.	ROOF TERRACE
5.	REVISED ROOF DECK RAILING ASSEMBLY
6.	NEW EGRESS DOOR



A4.1 EXTERIOR ELEVATIONS
Novocure Flagship at 64 Vaughan Mall

12/16/2022 REV. 1
 SCALE: As indicated

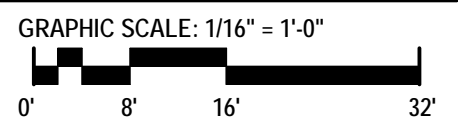

HDC REVISION KEY NOTES	
1.	LOUVER LOCATIONS FOR MECH SYSTEM
2.	REVISED DESIGN OF ELEVATOR AND STAIR OVERRUNS, ADDED RAISED GREEN ROOF PLANTERS AT ROOF TERRACE.
3.	UPDATED MECHANICAL ROOF TOP UNITS
4.	ROOF TERRACE
5.	REVISED ROOF DECK RAILING ASSEMBLY
6.	NEW EGRESS DOOR

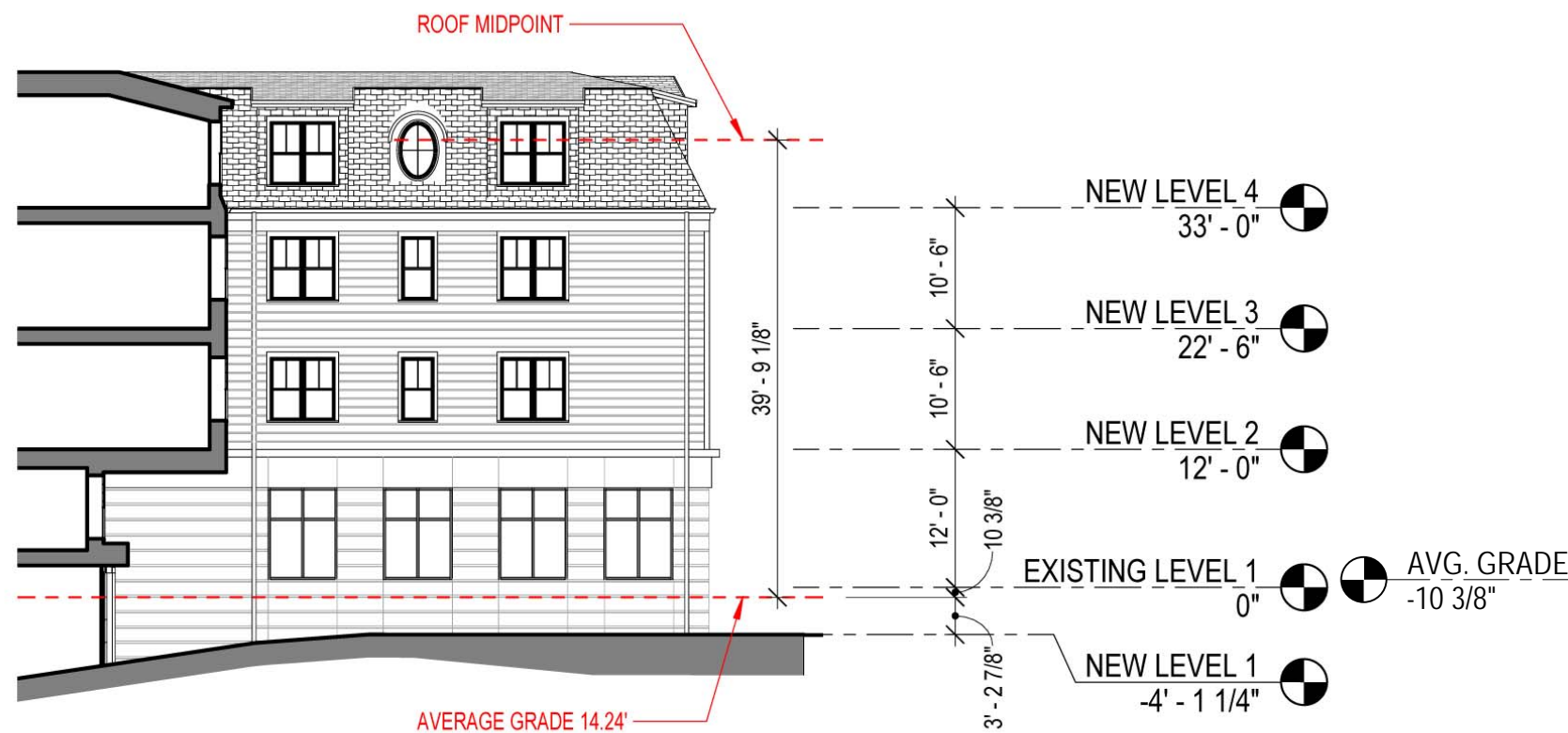

5 EXTERIOR ELEVATIONS - EAST ELEVATION @ DRIVEWAY - HDC
1/16" = 1'-0"

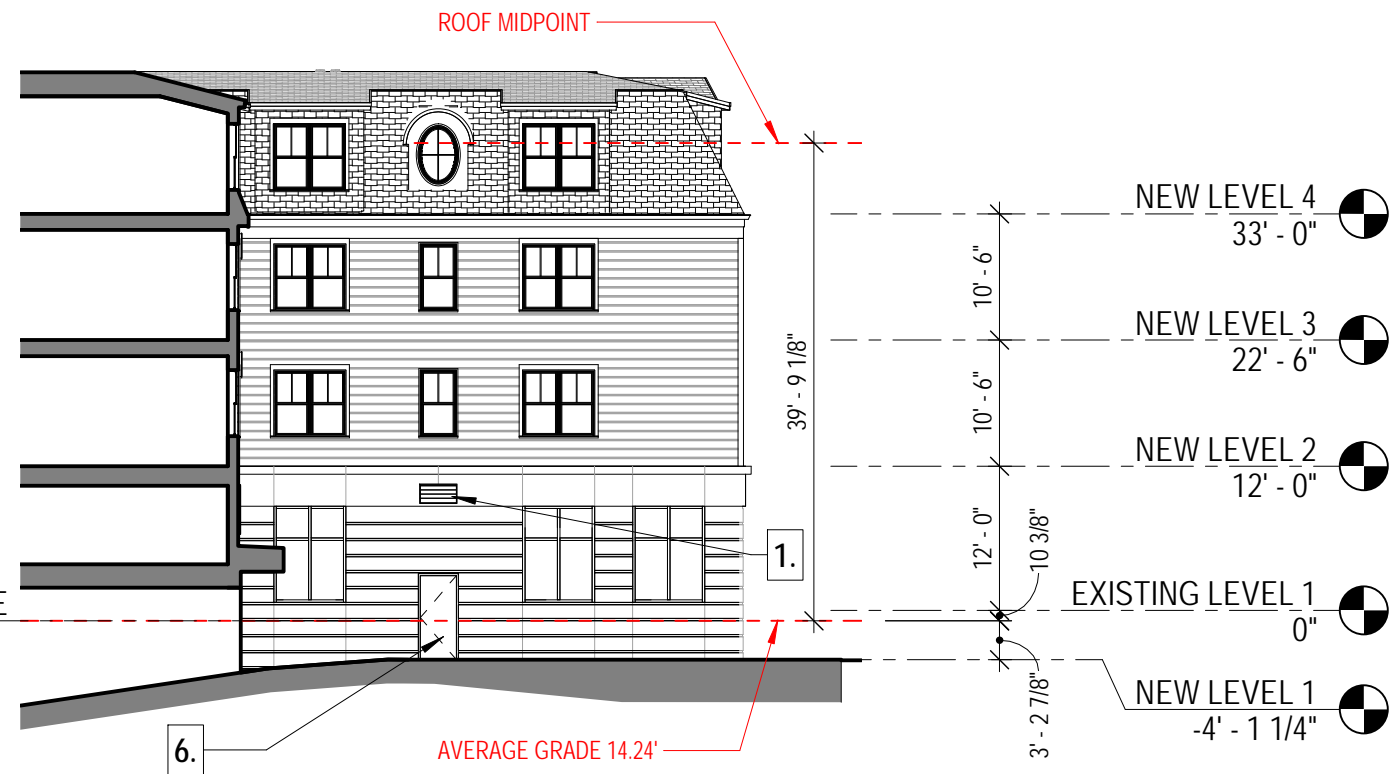

5 EXTERIOR ELEVATIONS - EAST ELEVATION @ DRIVEWAY - HDC
1/16" = 1'-0"

PREVIOUSLY SUBMITTED ON 11/19/2021

A4.2

EXTERIOR ELEVATIONS

64 Vaughan Mall - PREVIOUSLY SUBMITTED ON 11/19/2021

A4.2

EXTERIOR ELEVATIONS

Novocure Flagship at 64 Vaughan Mall

12/16/2022 REV. 1
SCALE: As indicated

GRAPHIC SCALE: 1/16" = 1'-0"



ARCHITECTS
INTERIORS
PLANNERS

COPYRIGHT © 2022

HDC REVISION KEY NOTES

1. LOUVER LOCATIONS FOR MECH SYSTEM
2. REVISED DESIGN OF ELEVATOR AND STAIR OVERRUNS, ADDED RAISED GREEN ROOF PLANTERS AT ROOF TERRACE.
3. UPDATED MECHANICAL ROOF TOP UNITS
4. ROOF TERRACE
5. REVISED ROOF DECK RAILING ASSEMBLY
6. NEW EGRESS DOOR



1 HANOVER STREET VIEW 01

A5.1

ENLARGED HANOVER ST VIEW 01
Novocure Flagship at 64 Vaughan Mall

12/16/2022 REV. 1
SCALE: 1" = 100'-0"



ARCHITECTS
INTERIORS
PLANNERS

COPYRIGHT © 2022

- HDC REVISION KEY NOTES**
1. LOUVER LOCATIONS FOR MECH SYSTEM
 2. REVISED DESIGN OF ELEVATOR AND STAIR OVERRUNS, ADDED RAISED GREEN ROOF PLANTERS AT ROOF TERRACE.
 3. UPDATED MECHANICAL ROOF TOP UNITS ROOF TERRACE
 4. REVISED ROOF DECK RAILING ASSEMBLY
 5. NEW EGRESS DOOR



2 HANOVER STREET VIEW 02

A5.2 ENLARGED HANOVER ST VIEW 02
 Novocure Flagship at 64 Vaughan Mall
 12/16/2022 REV. 1
 SCALE: 1" = 100'-0"

HDC REVISION KEY NOTES

- 1. LOUVER LOCATIONS FOR MECH SYSTEM
- 2. REVISED DESIGN OF ELEVATOR AND STAIR OVERRUNS, ADDED RAISED GREEN ROOF PLANTERS AT ROOF TERRACE.
- 3. UPDATED MECHANICAL ROOF TOP UNITS
- 4. ROOF TERRACE
- 5. REVISED ROOF DECK RAILING ASSEMBLY
- 6. NEW EGRESS DOOR



HDC REVISION KEY NOTES

1. LOUVER LOCATIONS FOR MECH SYSTEM
2. REVISED DESIGN OF ELEVATOR AND STAIR OVERRUNS, ADDED RAISED GREEN ROOF PLANTERS AT ROOF TERRACE.
3. UPDATED MECHANICAL ROOF TOP UNITS
4. ROOF TERRACE
5. REVISED ROOF DECK RAILING ASSEMBLY
6. NEW EGRESS DOOR



4 ENLARGED VAUGHAN MALL VIEW 01

A5.4 ENLARGED VAUGHAN MALL VIEW
Novocure Flagship at 64 Vaughan Mall
12/16/2022 REV. 1
SCALE: 1" = 100'-0"

HDC REVISION KEY NOTES

1. LOUVER LOCATIONS FOR MECH SYSTEM
2. REVISED DESIGN OF ELEVATOR AND STAIR OVERRUNS, ADDED RAISED GREEN ROOF PLANTERS AT ROOF TERRACE.
3. UPDATED MECHANICAL ROOF TOP UNITS
4. ROOF TERRACE
5. REVISED ROOF DECK RAILING ASSEMBLY
6. NEW EGRESS DOOR



5 ENLARGED WORTH LOT VIEW 01

A5.5 ENLARGED WORTH LOT VIEW 01
Novocure Flagship at 64 Vaughan Mall
12/16/2022 REV. 1
SCALE: 1" = 100'-0"

HDC REVISION KEY NOTES

1. LOUVER LOCATIONS FOR MECH SYSTEM
2. REVISED DESIGN OF ELEVATOR AND STAIR OVERRUNS, ADDED RAISED GREEN ROOF PLANTERS AT ROOF TERRACE.
3. UPDATED MECHANICAL ROOF TOP UNITS
4. ROOF TERRACE
5. REVISED ROOF DECK RAILING ASSEMBLY
6. NEW EGRESS DOOR



6 ENLARGED WORTH LOT VIEW 02

A5.6 ENLARGED WORTH LOT VIEW 02
Novocure Flagship at 64 Vaughan Mall
12/16/2022 REV. 1
SCALE: 1" = 100'-0"

HDC REVISION KEY NOTES

1. LOUVER LOCATIONS FOR MECH SYSTEM
2. REVISED DESIGN OF ELEVATOR AND STAIR OVERRUNS, ADDED RAISED GREEN ROOF PLANTERS AT ROOF TERRACE.
3. UPDATED MECHANICAL ROOF TOP UNITS
4. ROOF TERRACE
5. REVISED ROOF DECK RAILING ASSEMBLY
6. NEW EGRESS DOOR



7 ENLARGED WORTH LOT VIEW 03

A5.7 ENLARGED WORTH LOT VIEW 03
Novocure Flagship at 64 Vaughan Mall
12/16/2022 REV. 1
SCALE: 1" = 100'-0"



ARCHITECTS
INTERIORS
PLANNERS

COPYRIGHT © 2022

HDC REVISION KEY NOTES

1. LOUVER LOCATIONS FOR MECH SYSTEM
2. REVISED DESIGN OF ELEVATOR AND STAIR OVERRUNS, ADDED RAISED GREEN ROOF PLANTERS AT ROOF TERRACE.
3. UPDATED MECHANICAL ROOF TOP UNITS
4. ROOF TERRACE
5. REVISED ROOF DECK RAILING ASSEMBLY
6. NEW EGRESS DOOR





2 VIEW 02



3 VIEW 03



4 VIEW 04



1 VIEW 01

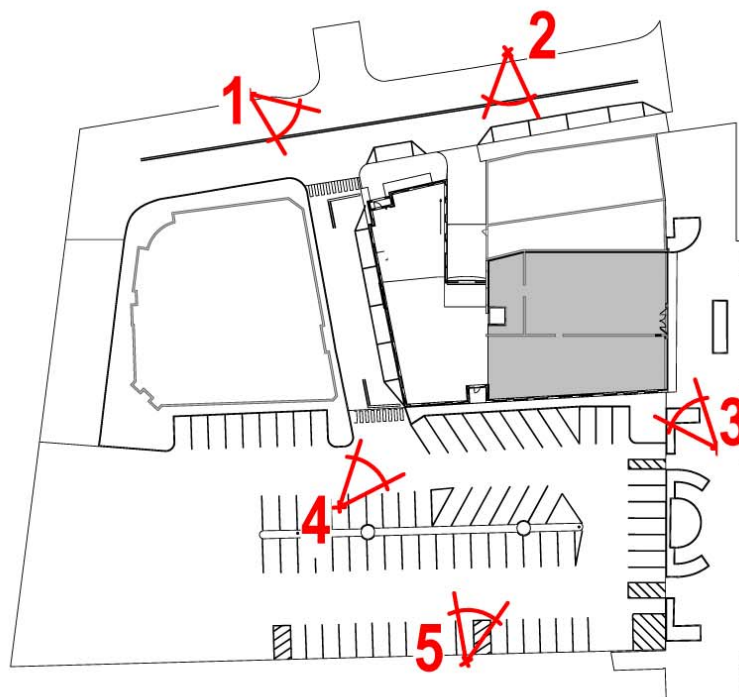

P LEVEL 1 - PERSPECTIVE PLAN
1" = 100'-0"



5 VIEW 05

PREVIOUSLY SUBMITTED ON 11/19/2021

A5.A PERSPECTIVE VIEWS - PREVIOUS
Novocure Flagship at 64 Vaughan Mall
12/16/2022 REV. 1
SCALE:



2 HANOVER STREET VIEW 02



4 VAUGHAN MALL VIEW 01



6 WORTH LOT VIEW 02



1 HANOVER STREET VIEW 01

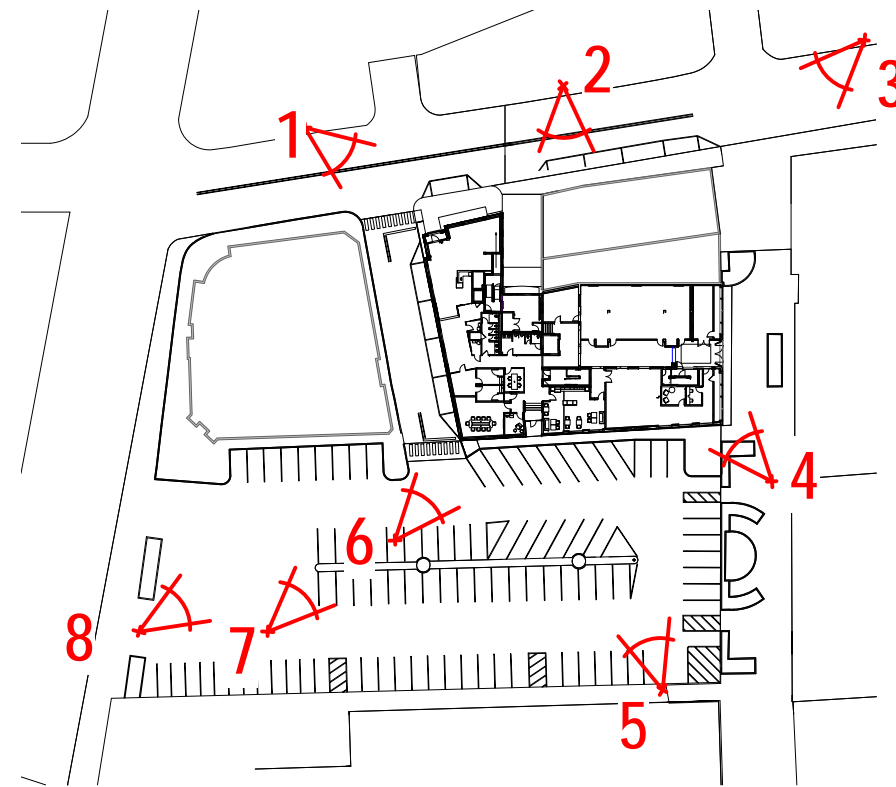

P PERSPECTIVE PLAN
1" = 100'-0"

HDC REVISION KEY NOTES	
1.	LOUVER LOCATIONS FOR MECH SYSTEM
2.	REVISED DESIGN OF ELEVATOR AND STAIR OVERRUNS, ADDED RAISED GREEN ROOF PLANTERS AT ROOF TERRACE.
3.	UPDATED MECHANICAL ROOF TOP UNITS
4.	ROOF TERRACE
5.	REVISED ROOF DECK RAILING ASSEMBLY
6.	NEW EGRESS DOOR

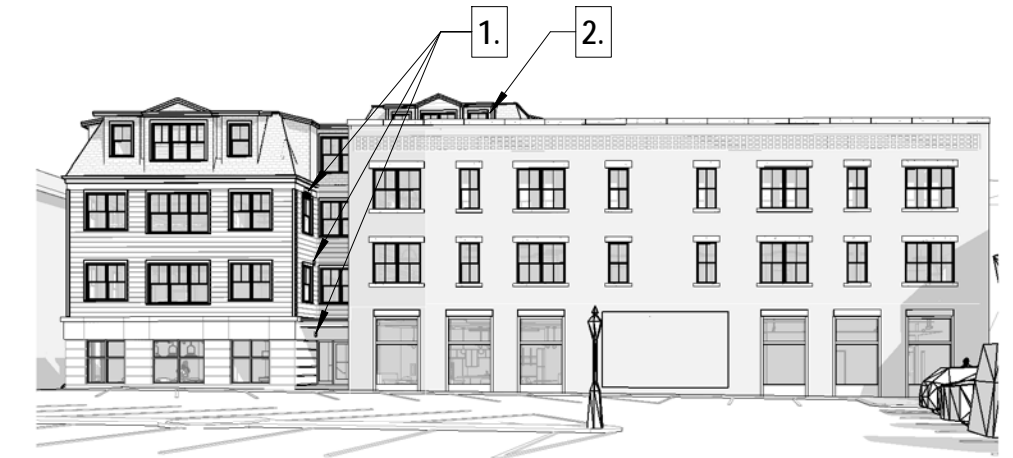

5 WORTH LOT VIEW 01

A5.B PERSPECTIVE VIEWS - PROPOSED
Novocure Flagship at 64 Vaughan Mall

12/16/2022 REV. 1
 SCALE: 1" = 100'-0"



ARCHITECTS
 INTERIORS
 PLANNERS
 COPYRIGHT © 2022

HDC REVISION KEY NOTES

1. LOUVER LOCATIONS FOR MECH SYSTEM
2. REVISED DESIGN OF ELEVATOR AND STAIR OVERRUNS, ADDED RAISED GREEN ROOF PLANTERS AT ROOF TERRACE.
3. UPDATED MECHANICAL ROOF TOP UNITS
4. ROOF TERRACE
5. REVISED ROOF DECK RAILING ASSEMBLY
6. NEW EGRESS DOOR

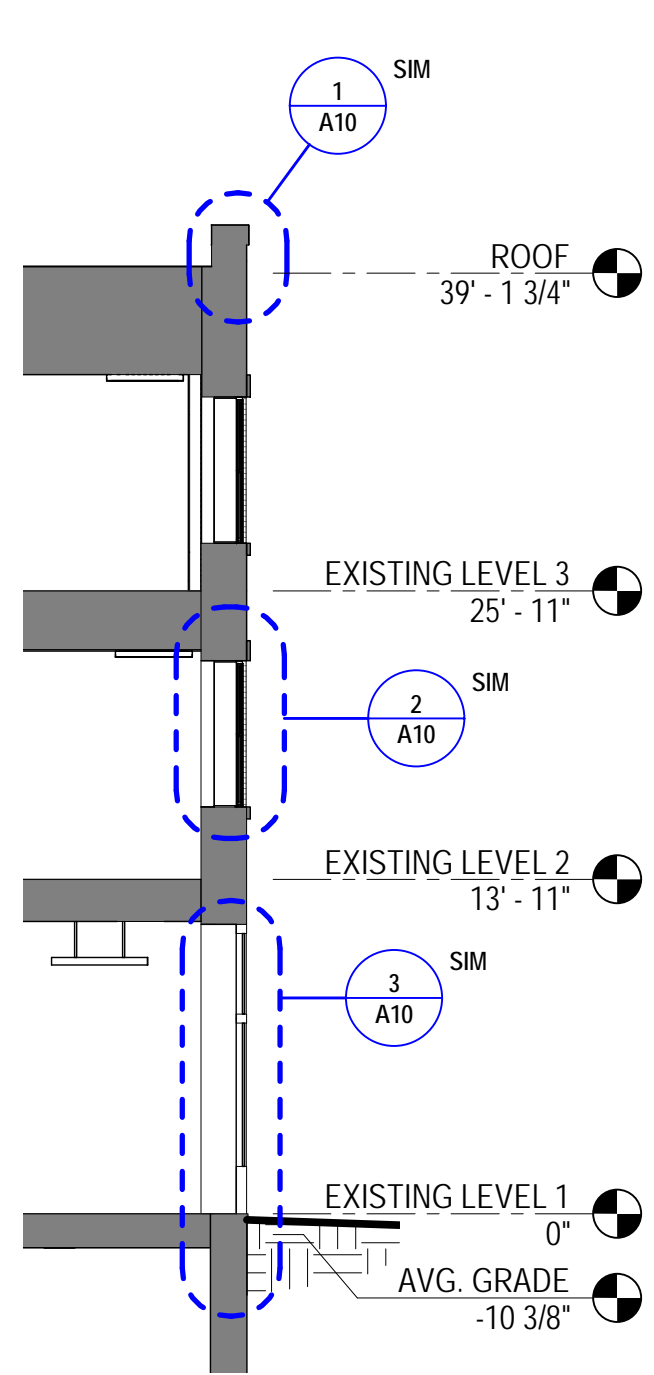

3 EXISTING BUILDING SECTION 02
1/8" = 1'-0"

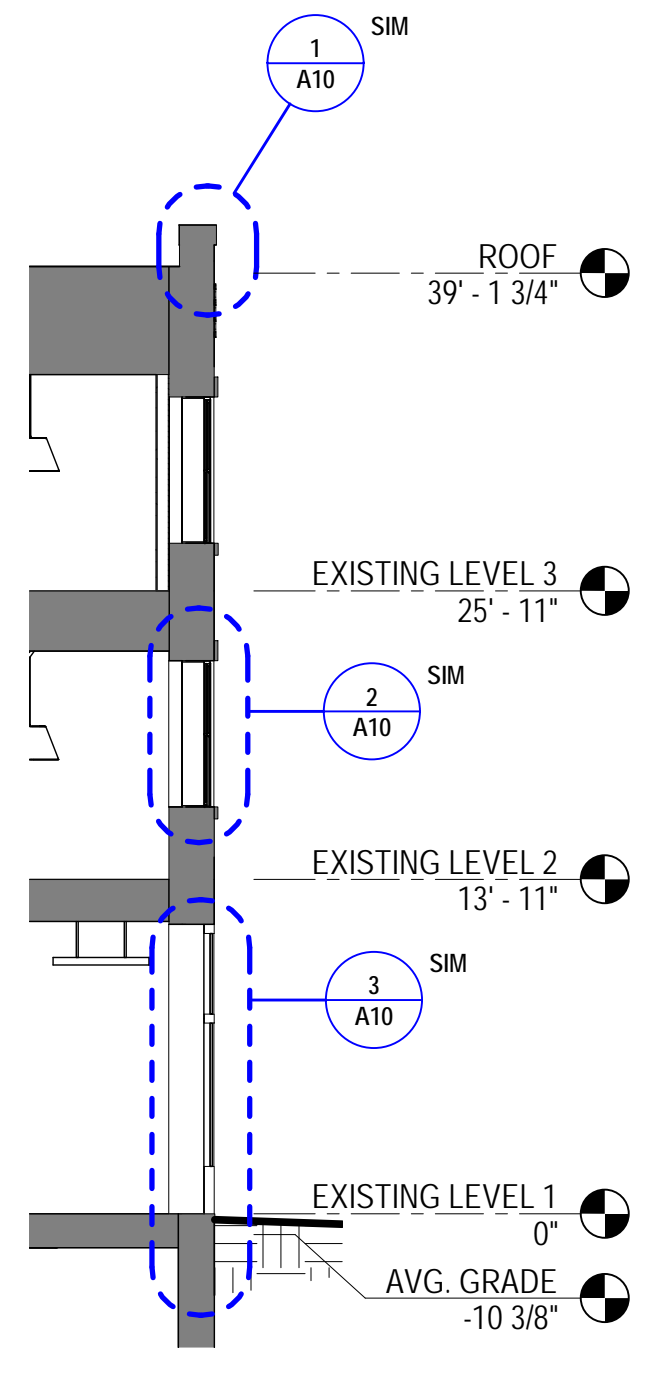

2 EXISTING BUILDING SECTION 01
1/8" = 1'-0"

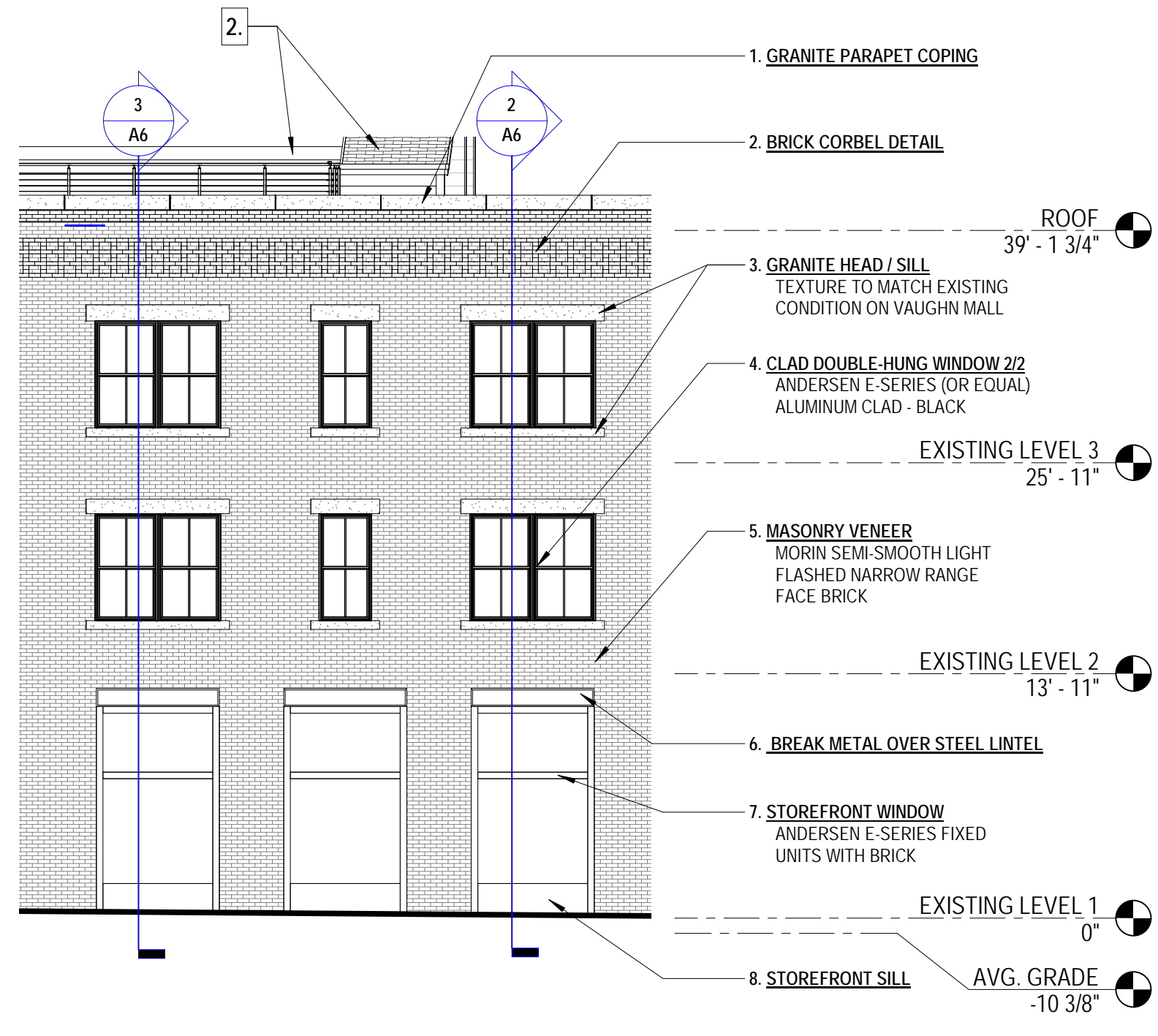

1 PARTIAL EXISTING ELEVATION - SOUTH ELEVATION
1/8" = 1'-0"

A6

EXTERIOR ELEVATION - MATERIAL LEGEND

Novocure Flagship at 64 Vaughan Mall

12/16/2022 REV. 1
SCALE: As indicated

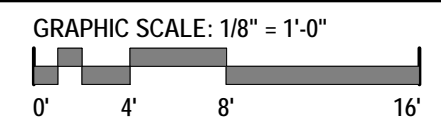

HDC REVISION KEY NOTES

1. LOUVER LOCATIONS FOR MECH SYSTEM
2. REVISED DESIGN OF ELEVATOR AND STAIR OVERRUNS, ADDED RAISED GREEN ROOF PLANTERS AT ROOF TERRACE.
3. UPDATED MECHANICAL ROOF TOP UNITS
4. ROOF TERRACE
5. REVISED ROOF DECK RAILING ASSEMBLY
6. NEW EGRESS DOOR

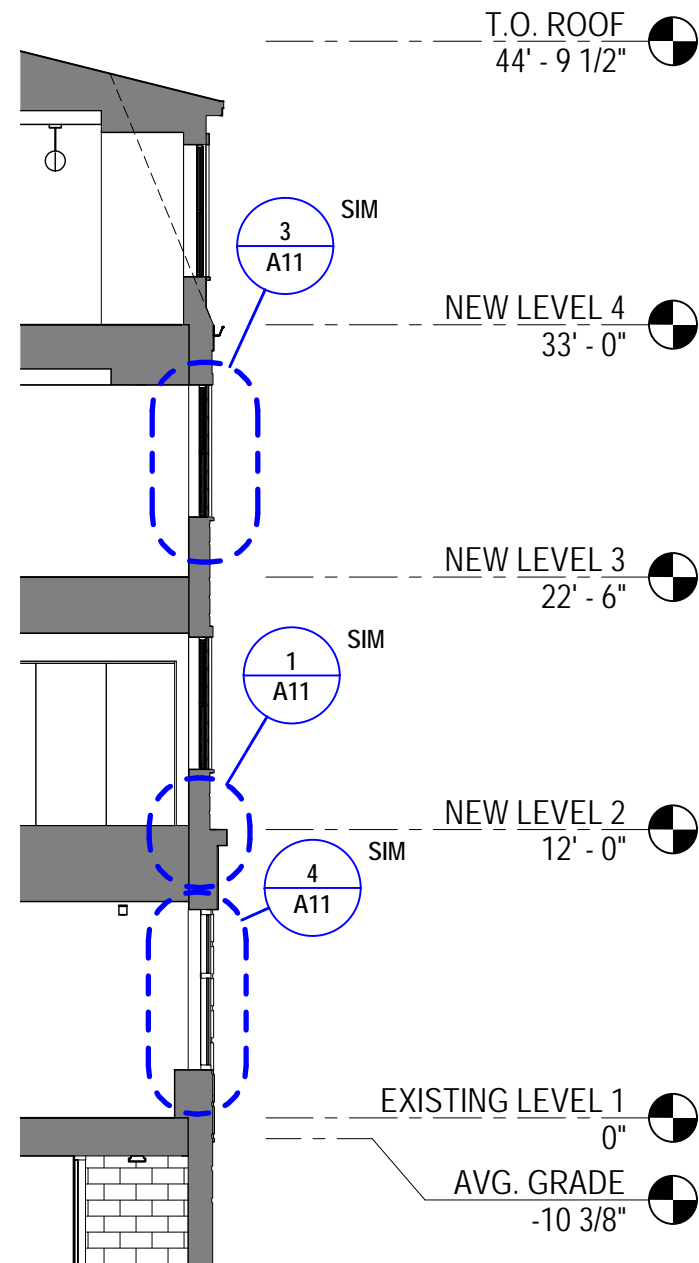

1 SECTION - WEST ELEVATION
1/8" = 1'-0"

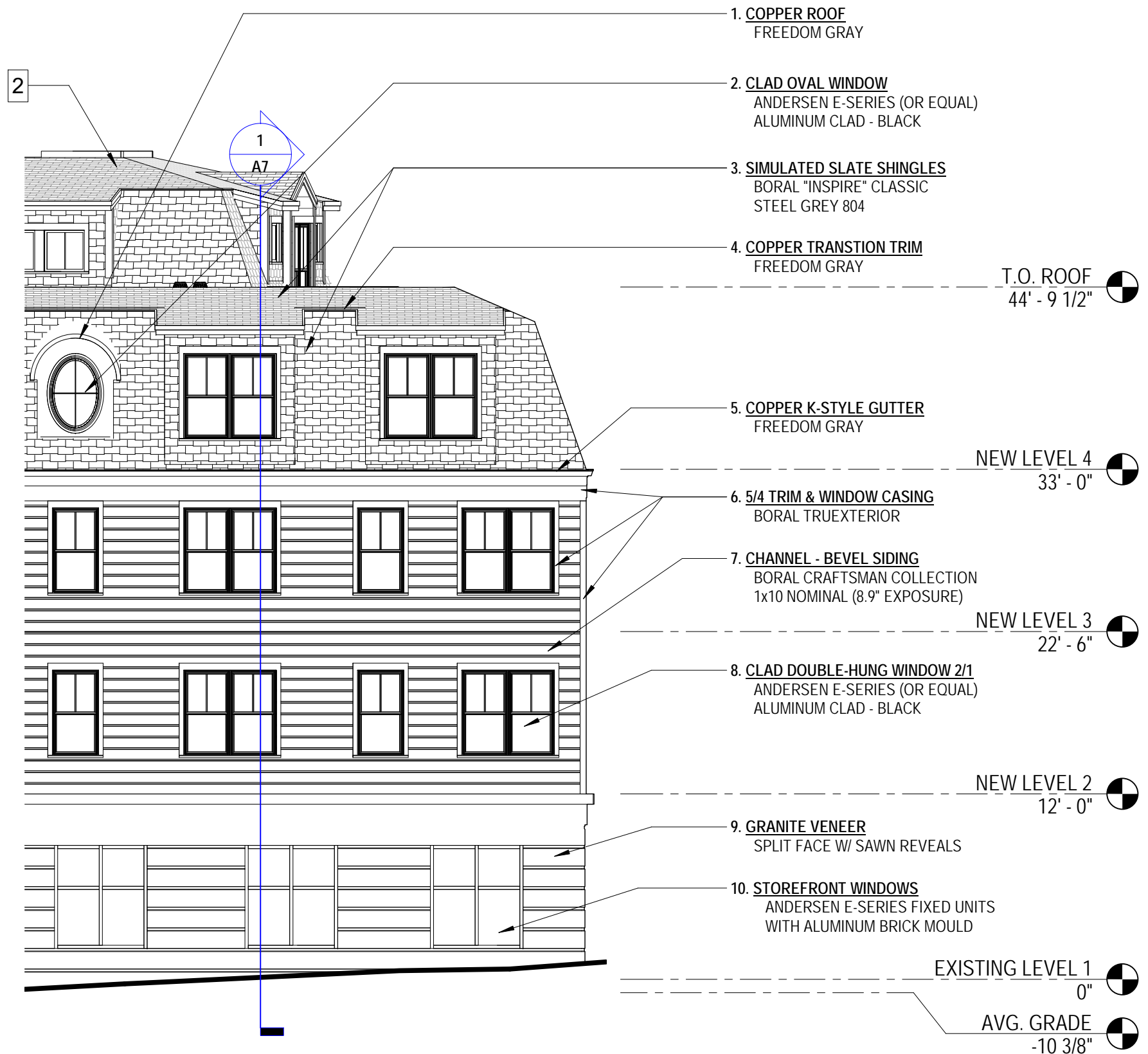

2 PARTIAL NEW ELEVATION - WEST ELEVATION
1/8" = 1'-0"

A7

EXTERIOR ELEVATION - MATERIAL LEGEND

Novocure Flagship at 64 Vaughan Mall

12/16/2022 REV. 1
SCALE: As indicated

1. **COPPER ROOF**
FREEDOM GRAY
2. **CLAD OVAL WINDOW**
ANDERSEN E-SERIES (OR EQUAL)
ALUMINUM CLAD - BLACK
3. **SIMULATED SLATE SHINGLES**
BORAL "INSPIRE" CLASSIC
STEEL GREY 804
4. **COPPER TRANSITION TRIM**
FREEDOM GRAY
5. **COPPER K-STYLE GUTTER**
FREEDOM GRAY
6. **5/4 TRIM & WINDOW CASING**
BORAL TRUEXTERIOR
7. **CHANNEL - BEVEL SIDING**
BORAL CRAFTSMAN COLLECTION
1x10 NOMINAL (8.9" EXPOSURE)
8. **CLAD DOUBLE-HUNG WINDOW 2/1**
ANDERSEN E-SERIES (OR EQUAL)
ALUMINUM CLAD - BLACK
9. **GRANITE VENEER**
SPLIT FACE W/ SAWN REVEALS
10. **STOREFRONT WINDOWS**
ANDERSEN E-SERIES FIXED UNITS
WITH ALUMINUM BRICK MOULD

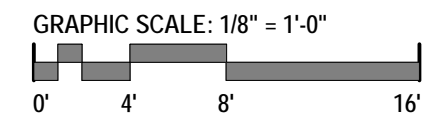

ARCHITECTS
INTERIORS
PLANNERS

COPYRIGHT © 2022

- HDC REVISION KEY NOTES**
1. LOUVER LOCATIONS FOR MECH SYSTEM
 2. REVISED DESIGN OF ELEVATOR AND STAIR OVERRUNS, ADDED RAISED GREEN ROOF PLANTERS AT ROOF TERRACE.
 3. UPDATED MECHANICAL ROOF TOP UNITS
 4. ROOF TERRACE
 5. REVISED ROOF DECK RAILING ASSEMBLY
 6. NEW EGRESS DOOR

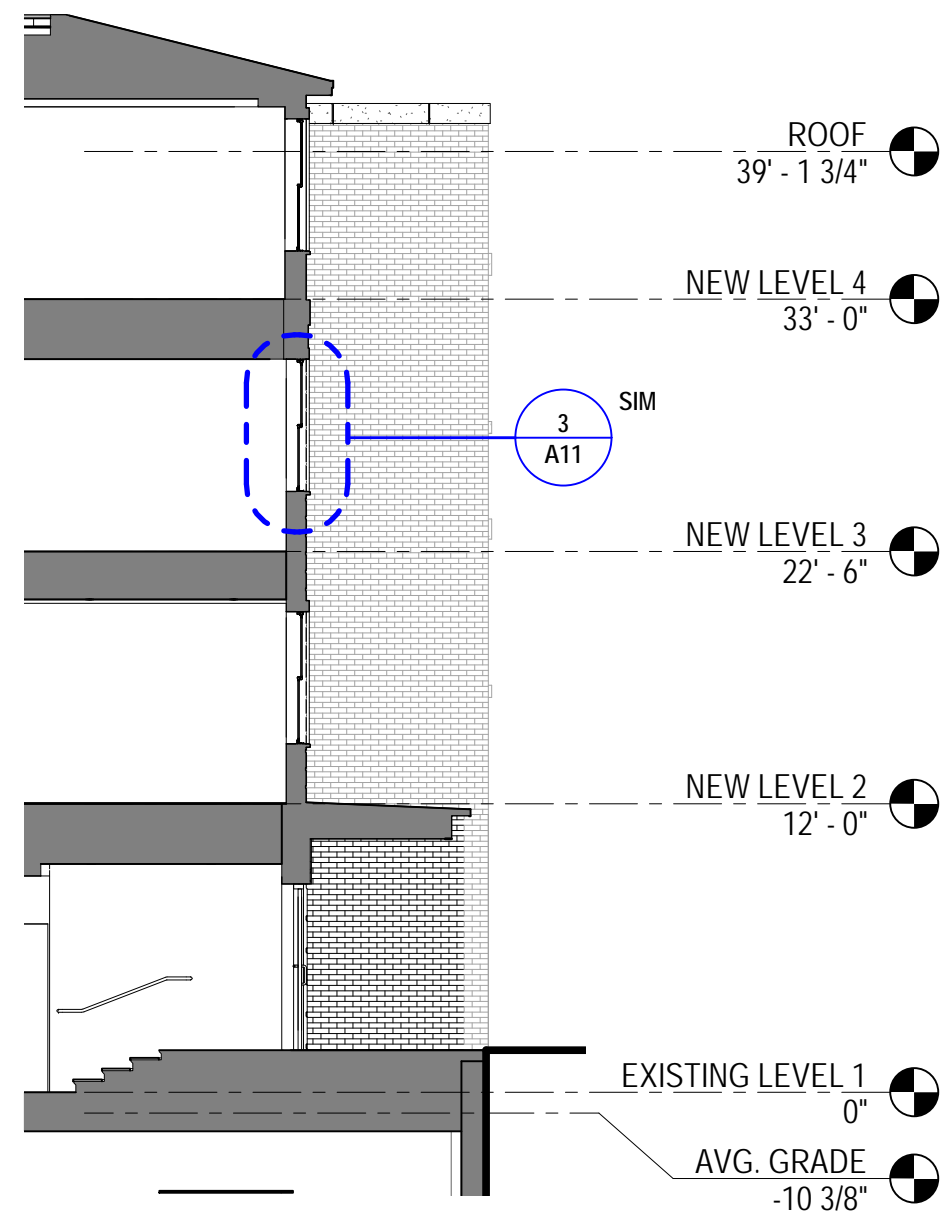

2 WALL SECTION
1/8" = 1'-0"

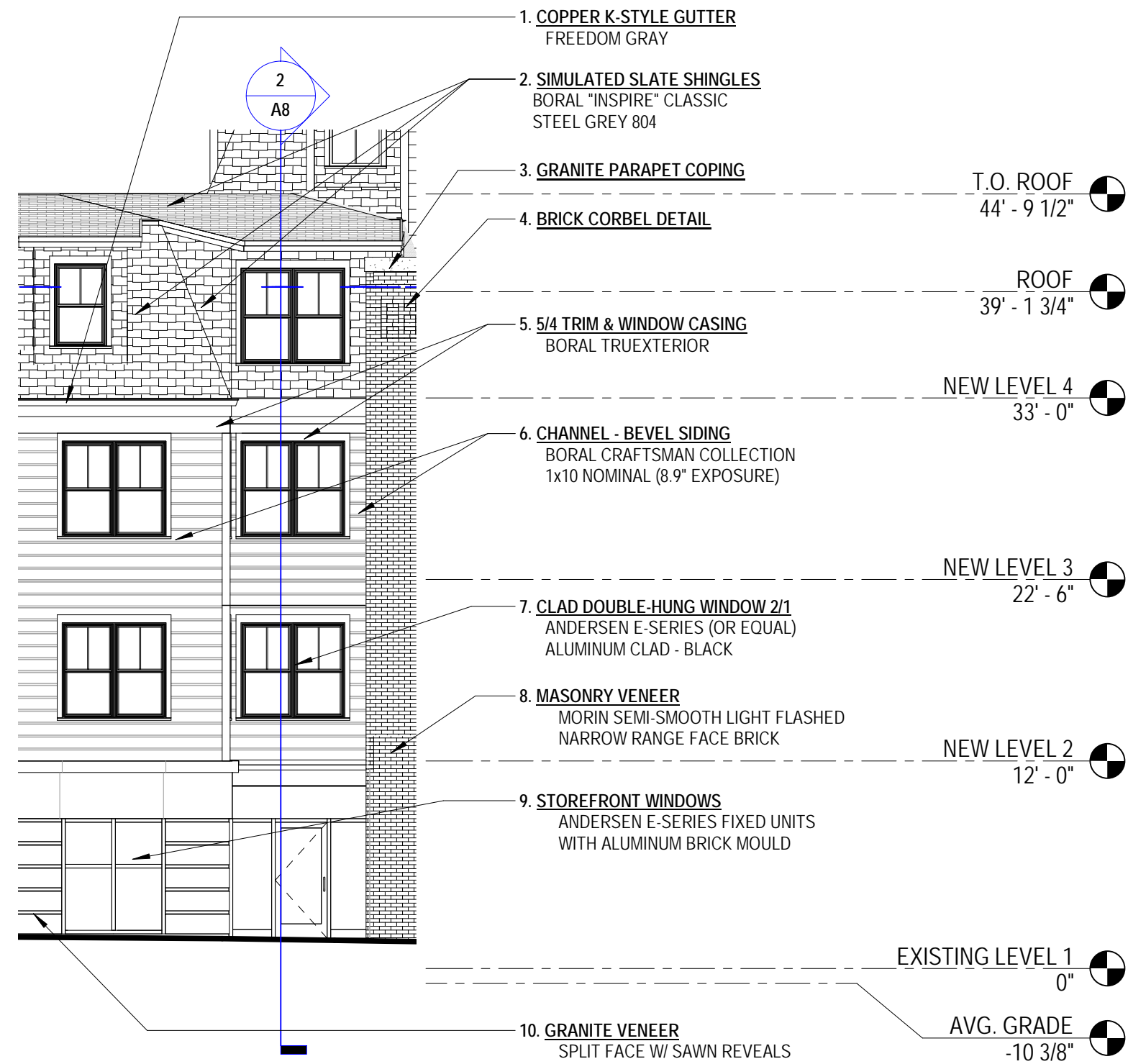

1 PARTIAL NEW ELEVATION - SOUTH ELEVATION
1/8" = 1'-0"

A8

EXTERIOR ELEVATION - MATERIAL LEGEND

Novocure Flagship at 64 Vaughan Mall

12/16/2022 REV. 1
SCALE: As indicated

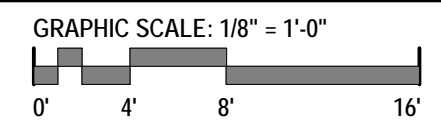

HDC REVISION KEY NOTES

1. LOUVER LOCATIONS FOR MECH SYSTEM
2. REVISED DESIGN OF ELEVATOR AND STAIR OVERRUNS, ADDED RAISED GREEN ROOF PLANTERS AT ROOF TERRACE.
3. UPDATED MECHANICAL ROOF TOP UNITS
4. ROOF TERRACE
5. REVISED ROOF DECK RAILING ASSEMBLY
6. NEW EGRESS DOOR

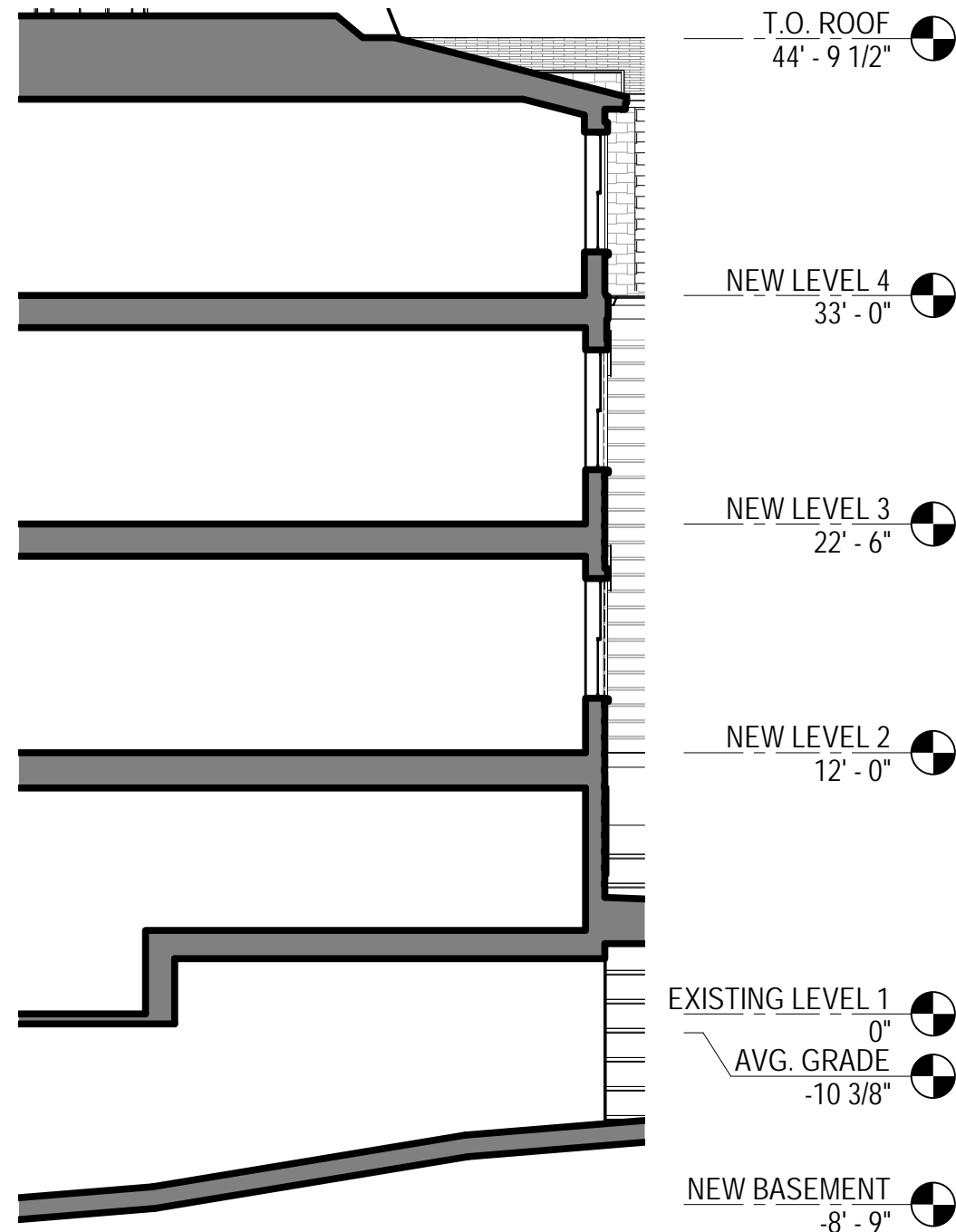

2 SECTION - GARAGE DOOR
1/8" = 1'-0"

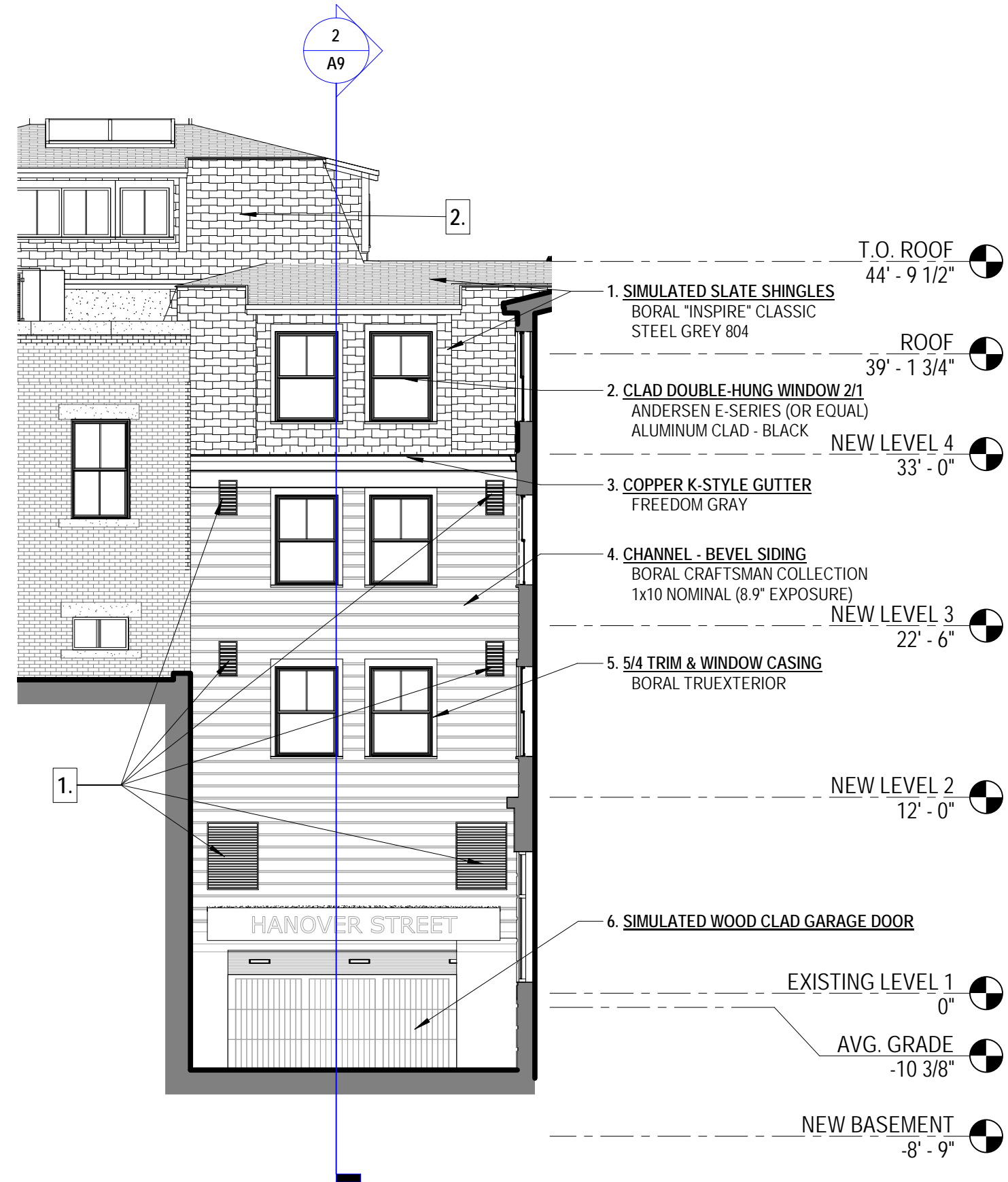

1 PARTIAL NEW ELEVATION - NORTH ELEVATION
1/8" = 1'-0"

A9

EXTERIOR ELEVATION - MATERIAL LEGEND

Novocure Flagship at 64 Vaughan Mall

12/16/2022 REV. 1
SCALE: As indicated

GRAPHIC SCALE: 1/8" = 1'-0"

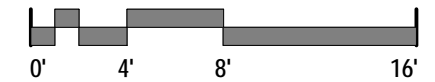

ARCHITECTS
INTERIORS
PLANNERS

COPYRIGHT © 2022

- HDC REVISION KEY NOTES**
1. LOUVER LOCATIONS FOR MECH SYSTEM
 2. REVISED DESIGN OF ELEVATOR AND STAIR OVERRUNS, ADDED RAISED GREEN ROOF PLANTERS AT ROOF TERRACE.
 3. UPDATED MECHANICAL ROOF TOP UNITS
 4. ROOF TERRACE
 5. REVISED ROOF DECK RAILING ASSEMBLY
 6. NEW EGRESS DOOR

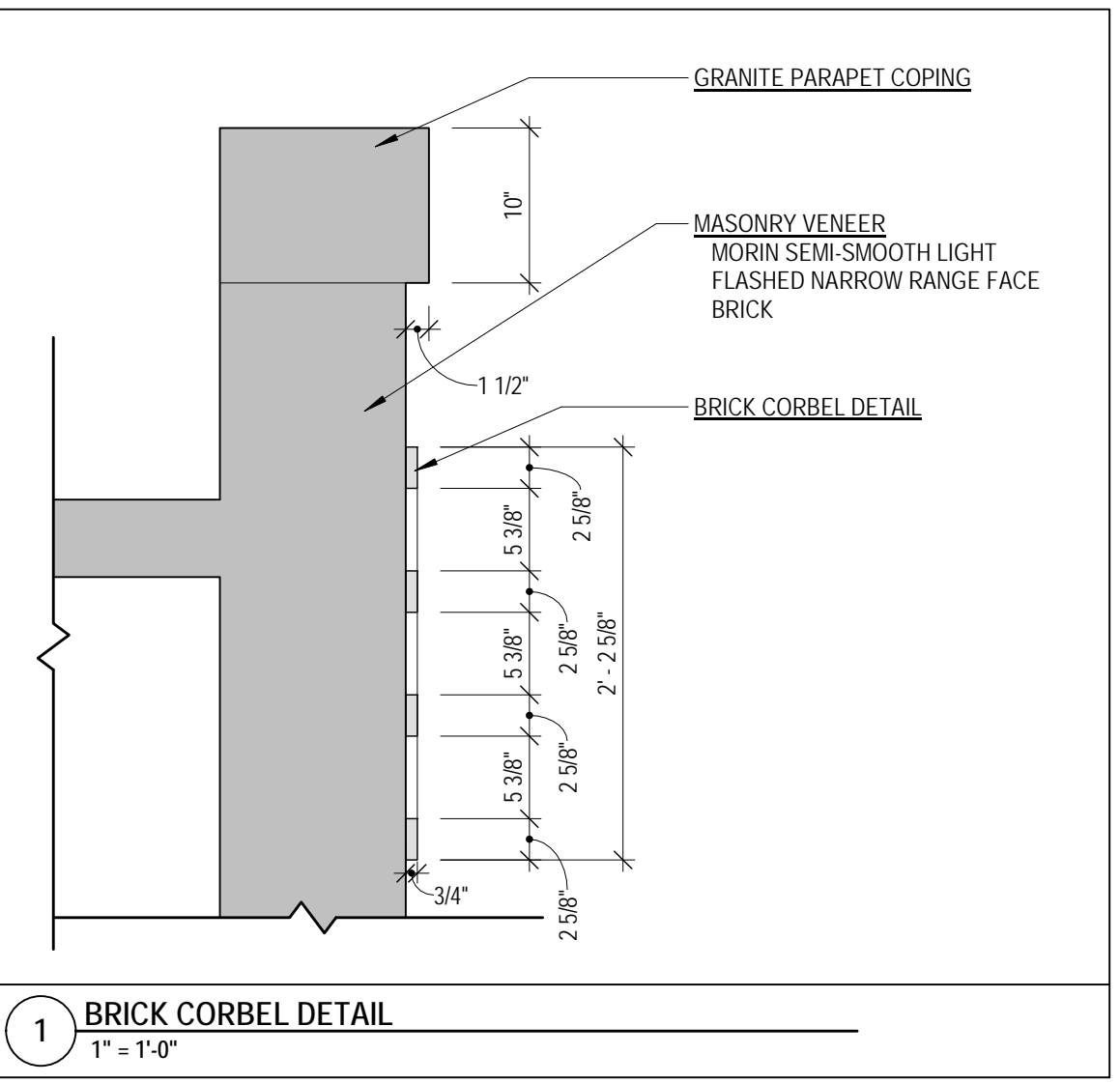
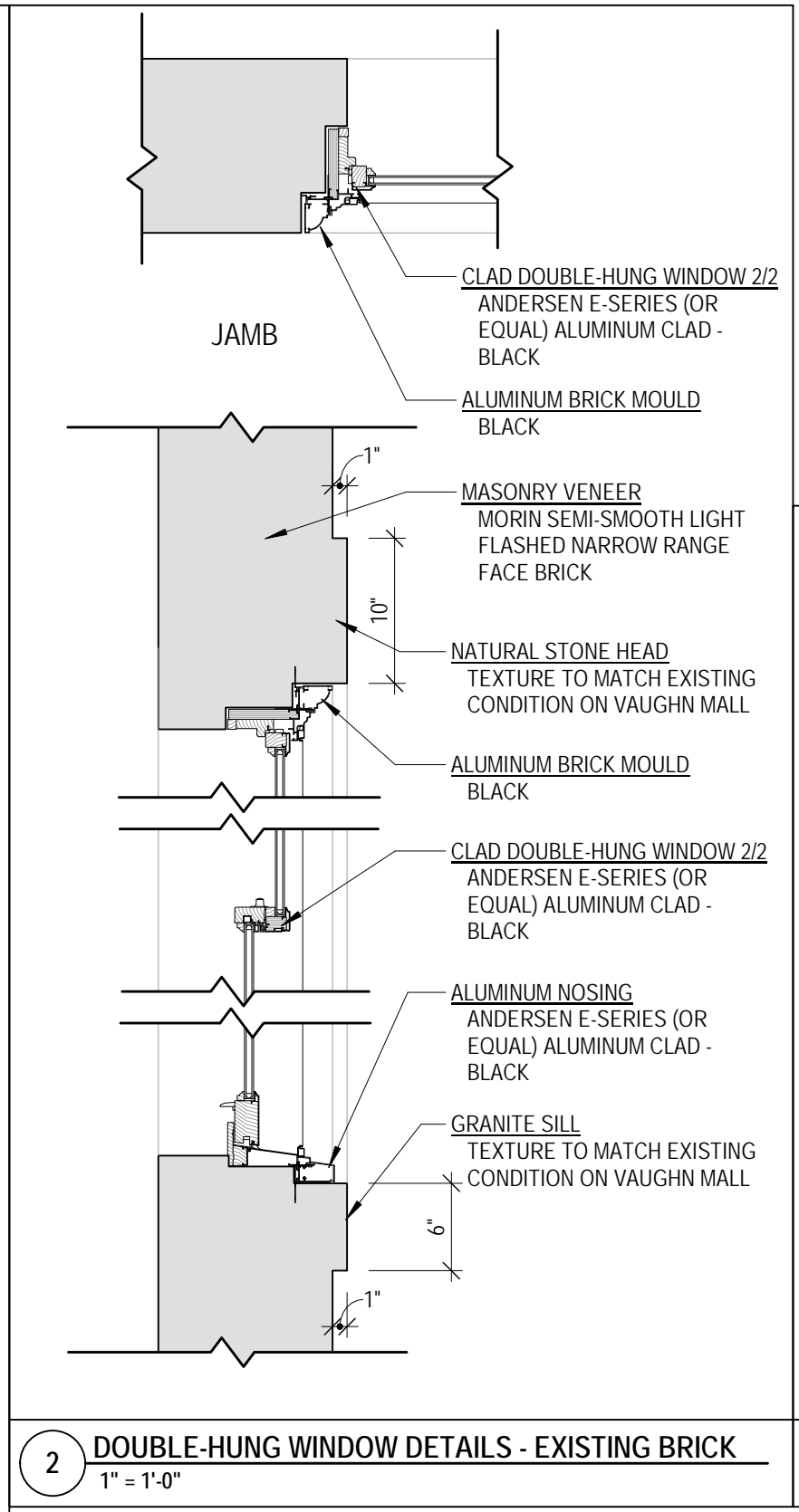
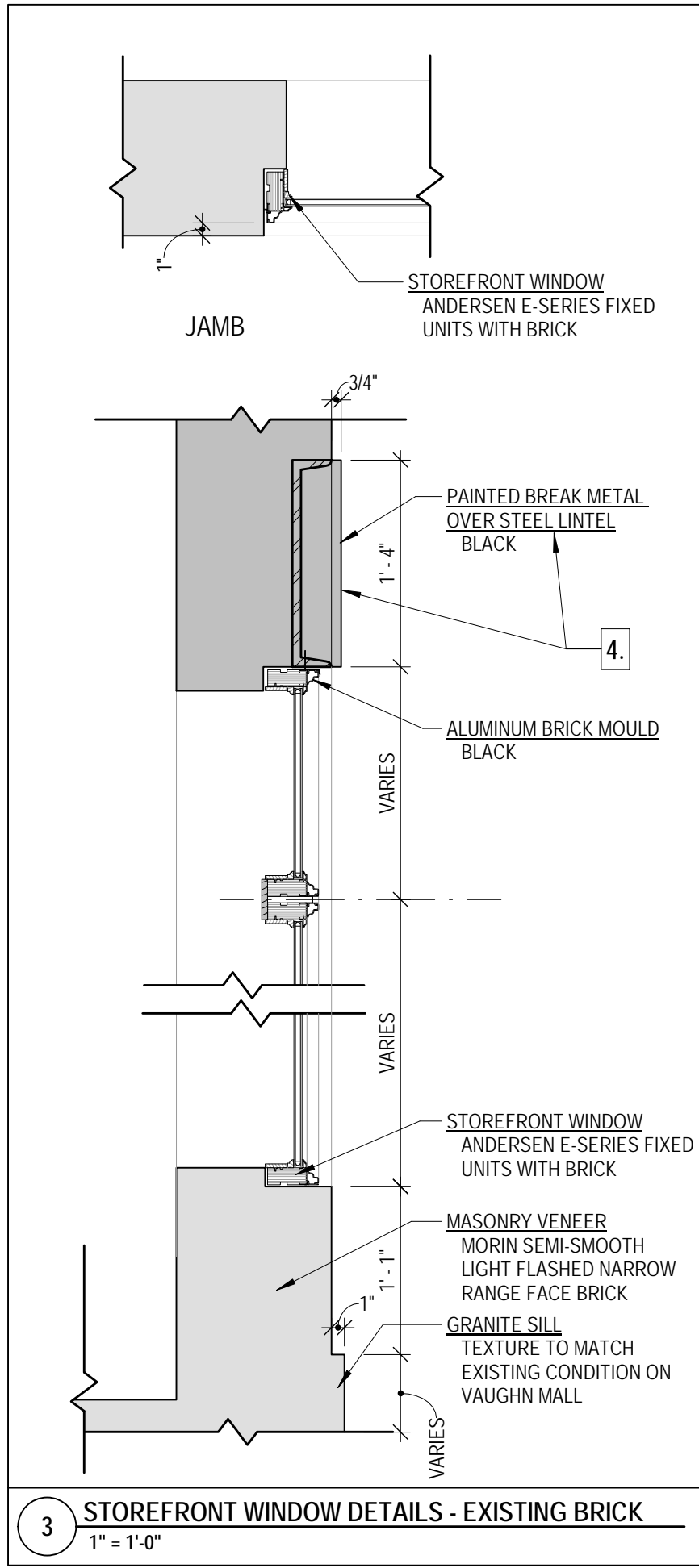

A10

DETAILS
Novocure Flagship at 64 Vaughan Mall

12/16/2022 REV. 1
SCALE: As indicated

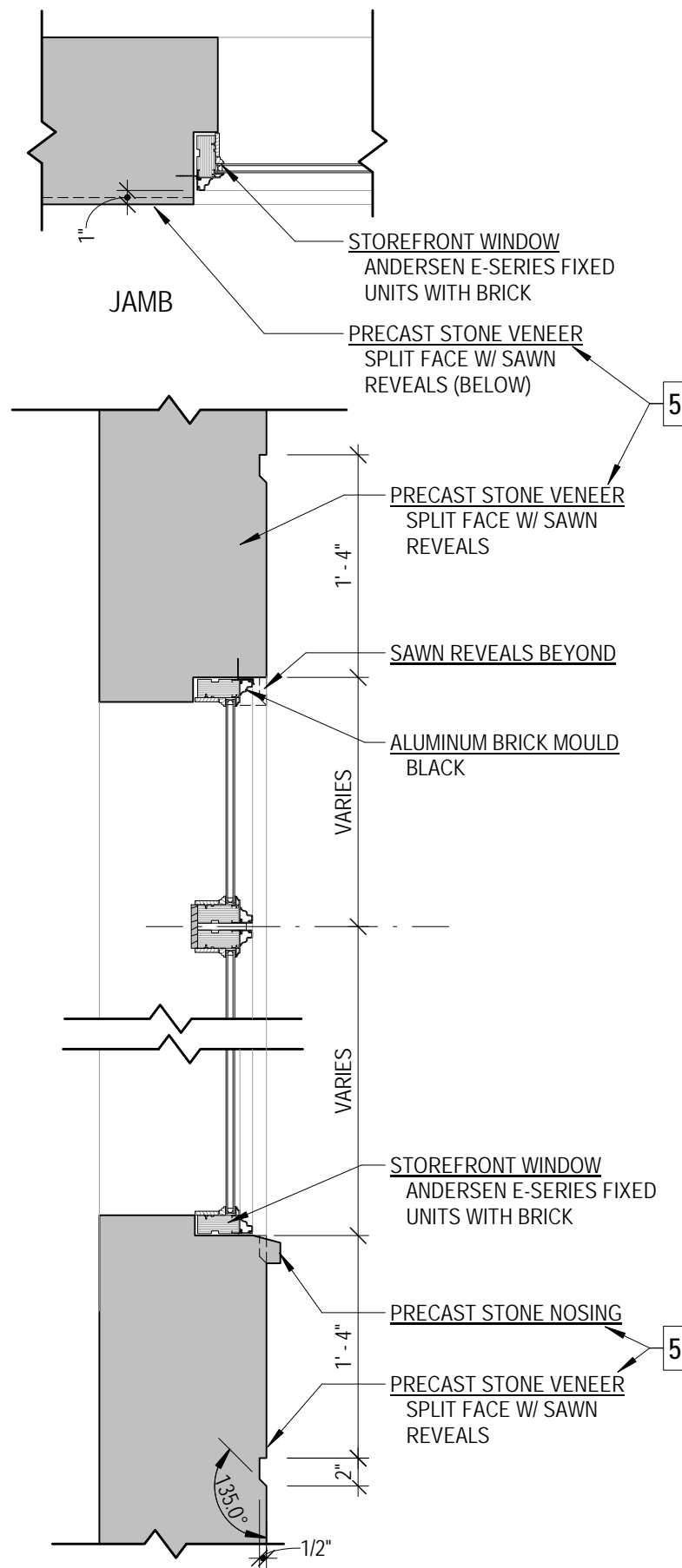

4 STOREFRONT WINDOW DETAILS - STONE VENEER
1" = 1'-0"

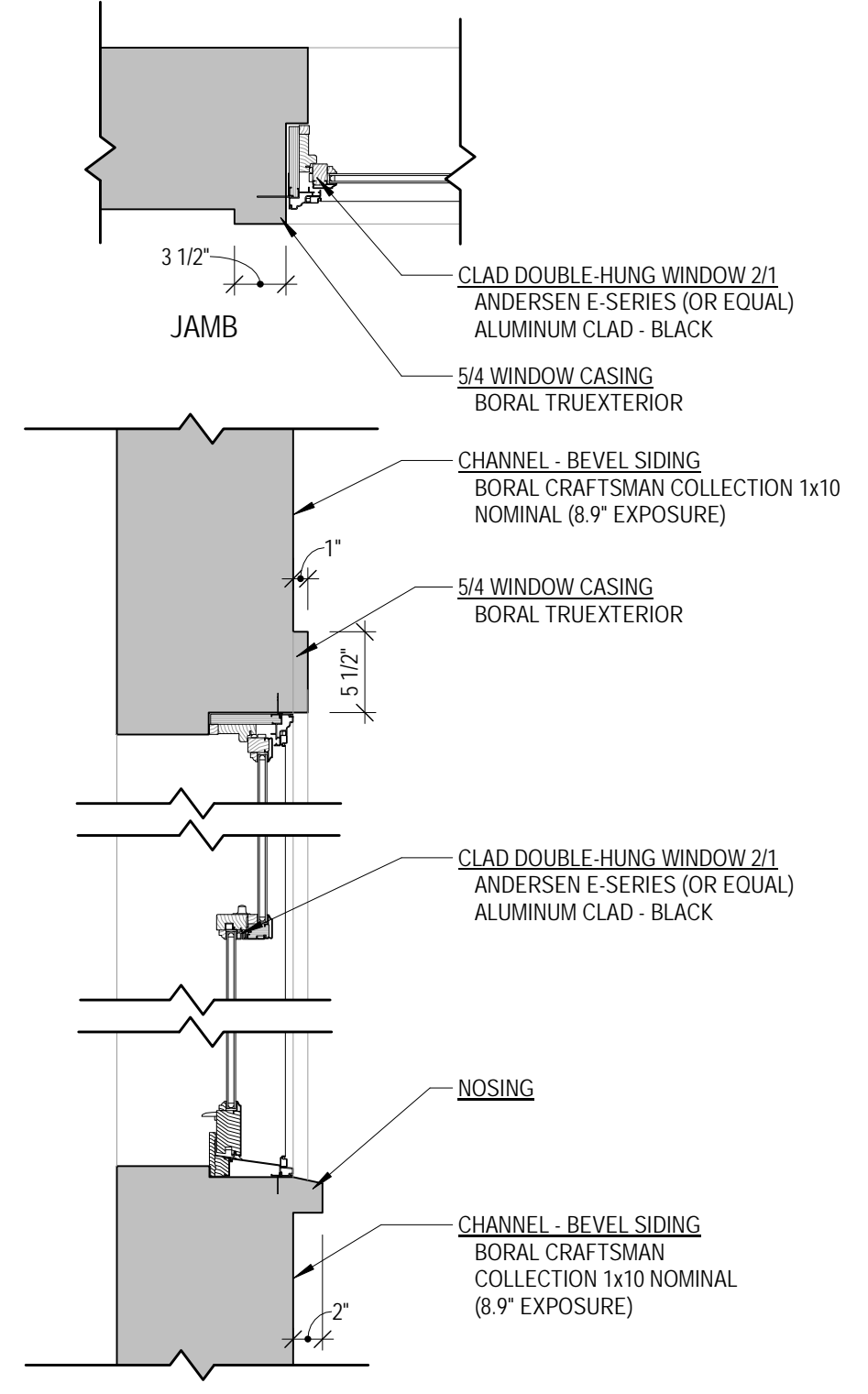

3 DOUBLE-HUNG WINDOW DETAIL - BORAL CHANNEL-BEVEL
1" = 1'-0"

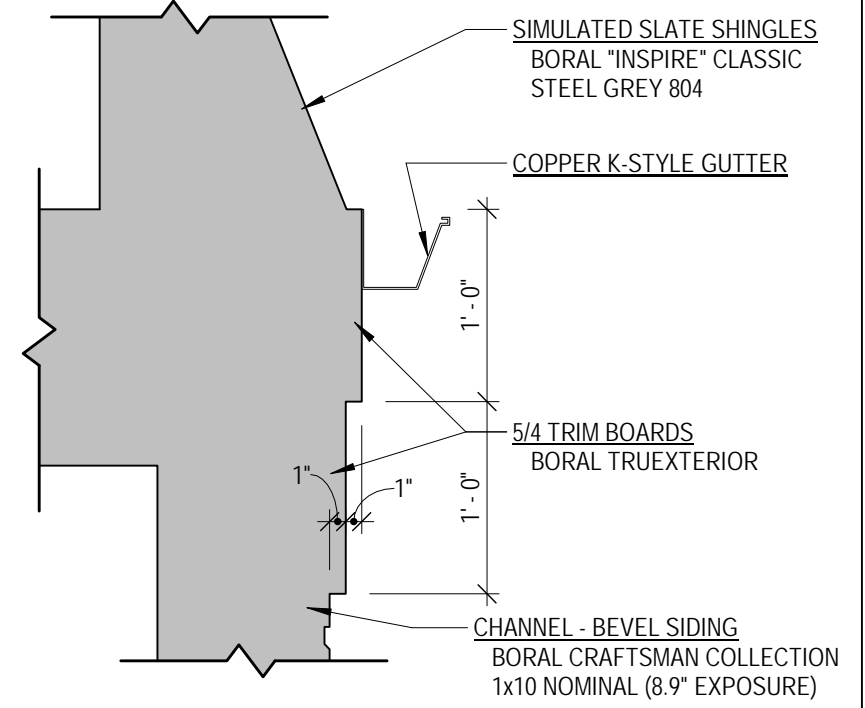

2 TYPICAL ROOF EDGE
1" = 1'-0"

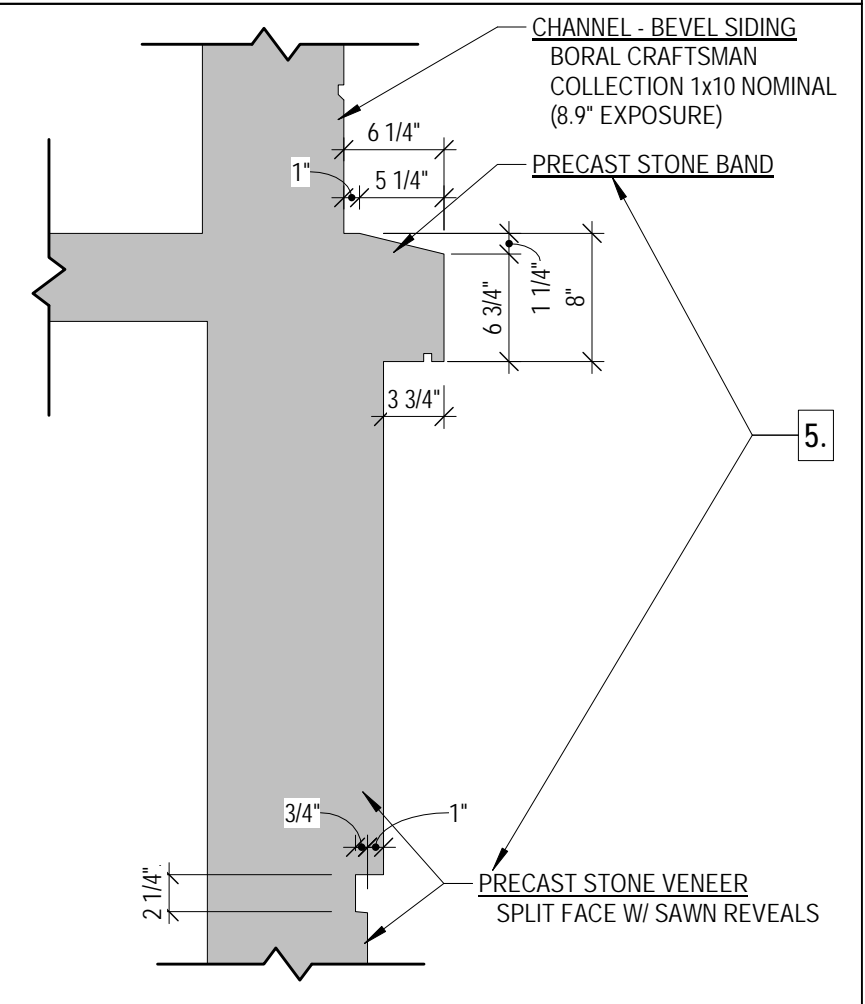

1 STONE BAND @ STONE VENEER
1" = 1'-0"

HDC REVISION KEY NOTES

1. LOUVER LOCATIONS FOR MECH SYSTEM REVISED DESIGN OF ELEVATOR AND STAIR OVERRUNS, ADDED RAISED GREEN ROOF PLANTERS AT ROOF TERRACE.
2. UPDATED MECHANICAL ROOF TOP UNITS ROOF TERRACE
3. REVISED ROOF DECK RAILING ASSEMBLY
4. NEW EGRESS DOOR

A11

DETAILS
Novocure Flagship at 64 Vaughan Mall

12/16/2022 REV. 1
SCALE: As indicated



HDC REVISION KEY NOTES

1. LOUVER LOCATIONS FOR MECH SYSTEM
2. REVISED DESIGN OF ELEVATOR AND STAIR OVERRUNS, ADDED RAISED GREEN ROOF PLANTERS AT ROOF TERRACE.
3. UPDATED MECHANICAL ROOF TOP UNITS
4. ROOF TERRACE
5. REVISED ROOF DECK RAILING ASSEMBLY
6. NEW EGRESS DOOR

A12

VIEW FROM VAUGHN MALL
Novocure Flagship at 64 Vaughan Mall

12/16/2022 REV. 1
 SCALE: 1" = 100'-0"



ARCHITECTS
 INTERIORS
 PLANNERS

COPYRIGHT © 2022



PREVIOUSLY SUBMITTED ON 11/19/2021

A13.A

VIEW FROM WORTH LOT - PREVIOUS
Novocure Flagship at 64 Vaughan Mall

12/16/2022 REV. 1
SCALE:



ARCHITECTS
INTERIORS
PLANNERS

COPYRIGHT © 2022



HDC REVISION KEY NOTES

1. LOUVER LOCATIONS FOR MECH SYSTEM
2. REVISED DESIGN OF ELEVATOR AND STAIR OVERRUNS, ADDED RAISED GREEN ROOF PLANTERS AT ROOF TERRACE.
3. UPDATED MECHANICAL ROOF TOP UNITS
4. ROOF TERRACE
5. REVISED ROOF DECK RAILING ASSEMBLY
6. NEW EGRESS DOOR

**A13.B VIEW FROM WORTH LOT - PROPOSED
Novocure Flagship at 64 Vaughan Mall**

12/16/2022 REV. 1
SCALE: 1" = 100'-0"



ARCHITECTS
INTERIORS
PLANNERS



HDC REVISION KEY NOTES

1. LOUVER LOCATIONS FOR MECH SYSTEM
2. REVISED DESIGN OF ELEVATOR AND STAIR OVERRUNS, ADDED RAISED GREEN ROOF PLANTERS AT ROOF TERRACE.
3. UPDATED MECHANICAL ROOF TOP UNITS
4. ROOF TERRACE
5. REVISED ROOF DECK RAILING ASSEMBLY
6. NEW EGRESS DOOR

A14

VIEW FROM HANOVER STREET

Novocure Flagship at 64 Vaughan Mall

12/16/2022 REV. 1
SCALE: 1" = 100'-0"



ARCHITECTS
INTERIORS
PLANNERS

COPYRIGHT © 2022

HDC REVISION KEY NOTES

- 1. LOUVER LOCATIONS FOR MECH SYSTEM
- 2. REVISED DESIGN OF ELEVATOR AND STAIR OVERRUNS, ADDED RAISED GREEN ROOF PLANTERS AT ROOF TERRACE.
- 3. UPDATED MECHANICAL ROOF TOP UNITS
- 4. ROOF TERRACE
- 5. REVISED ROOF DECK RAILING ASSEMBLY
- 6. NEW EGRESS DOOR

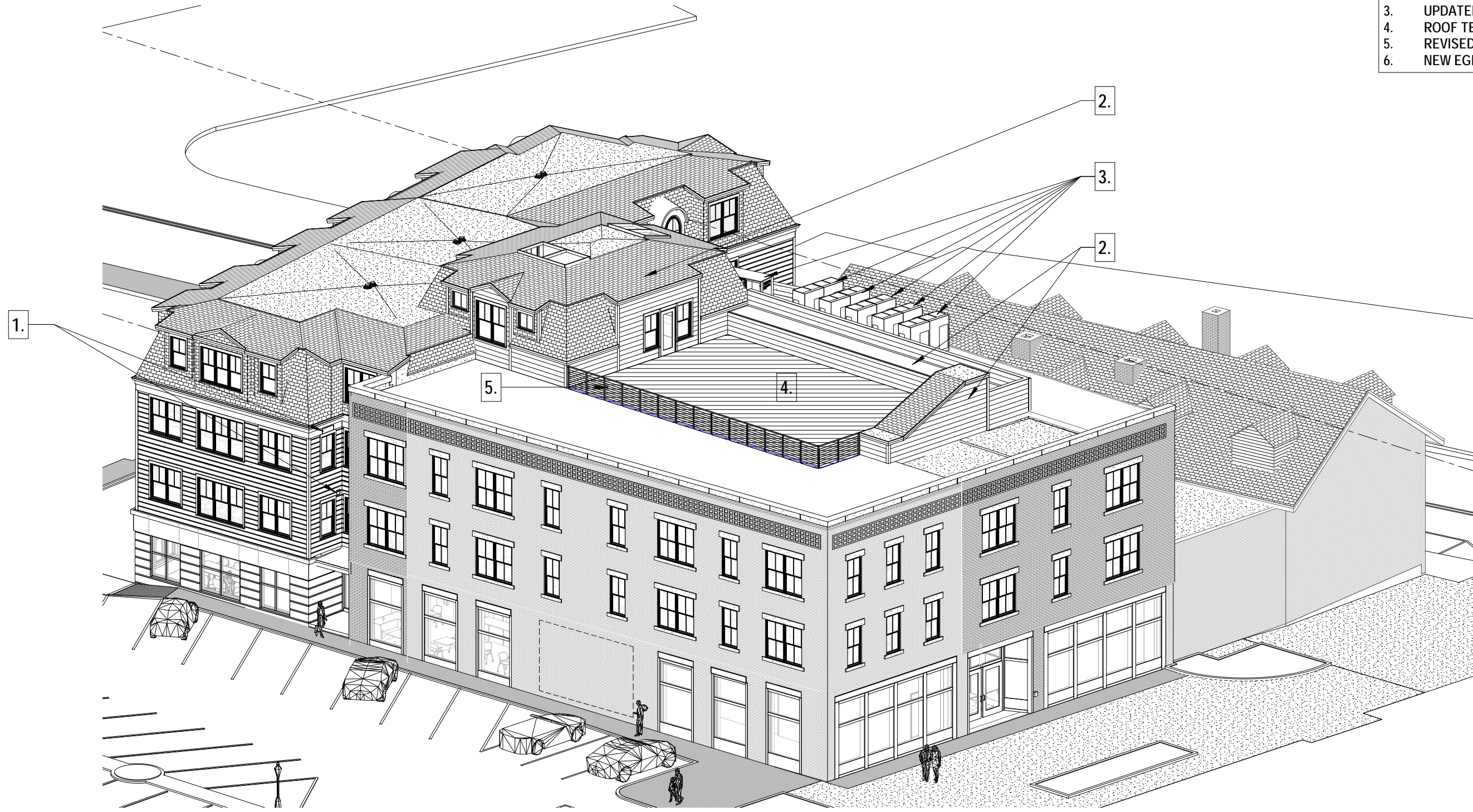

A15

SOUTHEAST AXONOMETRIC
Novocure Flagship at 64 Vaughan Mall

12/16/2022 REV. 1
SCALE: 1" = 100'-0"



ARCHITECTS
INTERIORS
PLANNERS

COPYRIGHT © 2022

HDC REVISION KEY NOTES	
1.	LOUVER LOCATIONS FOR MECH SYSTEM
2.	REVISED DESIGN OF ELEVATOR AND STAIR OVERRUNS, ADDED RAISED GREEN ROOF PLANTERS AT ROOF TERRACE.
3.	UPDATED MECHANICAL ROOF TOP UNITS
4.	ROOF TERRACE
5.	REVISED ROOF DECK RAILING ASSEMBLY
6.	NEW EGRESS DOOR

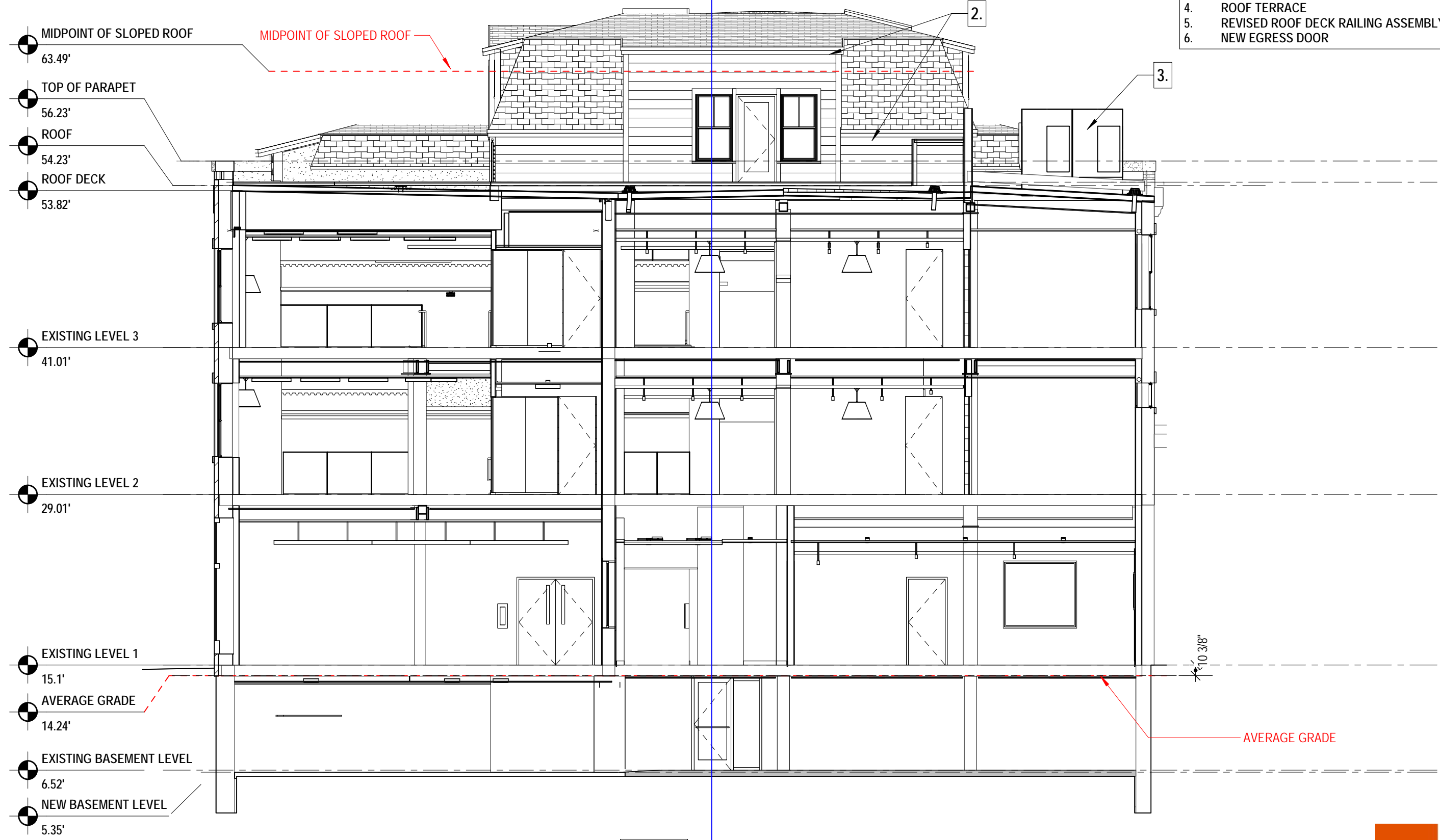

- MIDPOINT OF SLOPED ROOF
63.49'
- TOP OF PARAPET
56.23'
- ROOF
54.23'
- ROOF DECK
53.82'

- EXISTING LEVEL 3
41.01'

- EXISTING LEVEL 2
29.01'

- EXISTING LEVEL 1
15.1'
- AVERAGE GRADE
14.24'
- EXISTING BASEMENT LEVEL
6.52'
- NEW BASEMENT LEVEL
5.35'

1 BUILDING SECTION
1/8" = 1'-0"

A16

ENLARGED SECTION
Novocure Flagship at 64 Vaughan Mall

12/16/2022 REV. 1
SCALE: As indicated

HDC REVISION KEY NOTES

1. LOUVER LOCATIONS FOR MECH SYSTEM
2. REVISED DESIGN OF ELEVATOR AND STAIR OVERRUNS, ADDED RAISED GREEN ROOF PLANTERS AT ROOF TERRACE.
3. UPDATED MECHANICAL ROOF TOP UNITS
4. ROOF TERRACE
5. REVISED ROOF DECK RAILING ASSEMBLY
6. NEW EGRESS DOOR

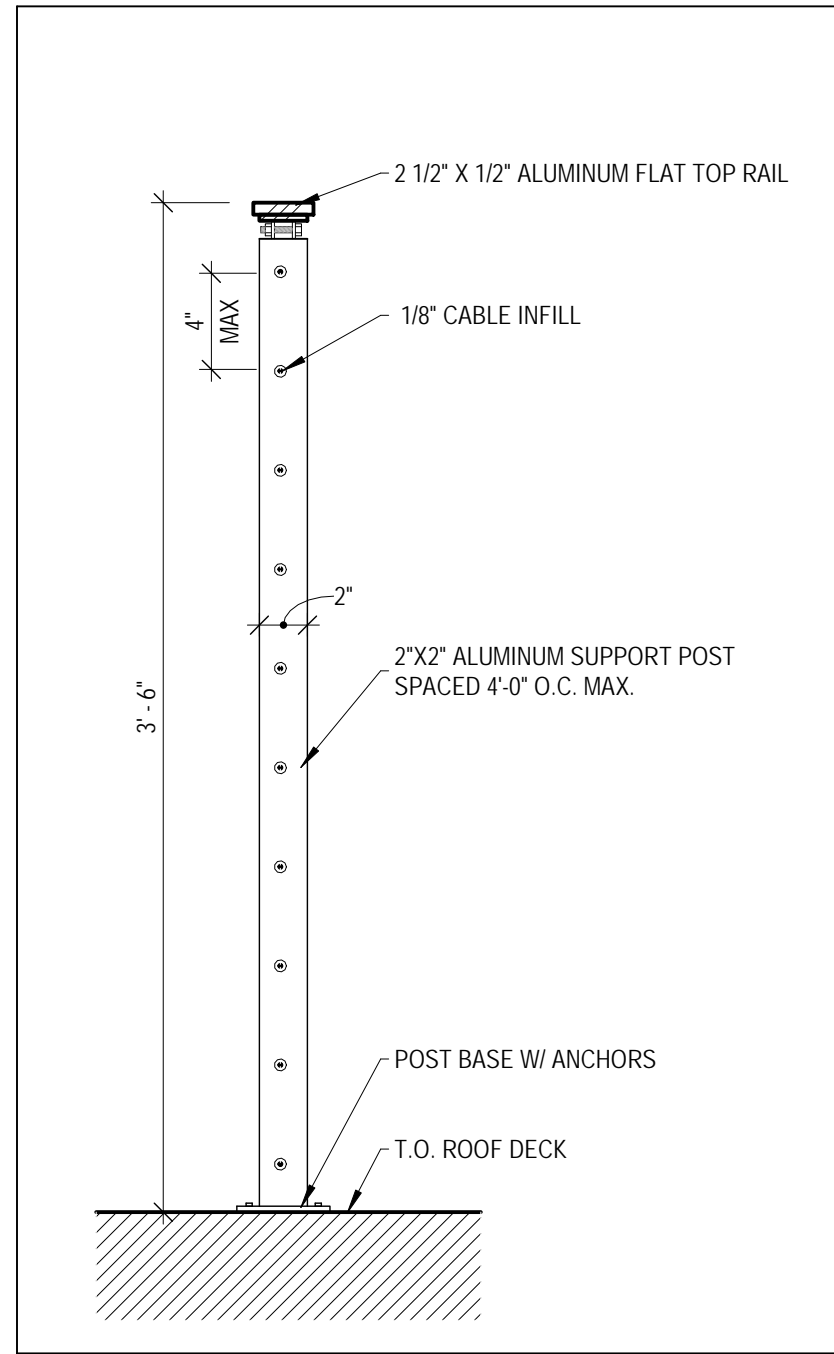

3 ROOF DECK CABLE RAILING DETAIL
1 1/2" = 1'-0"

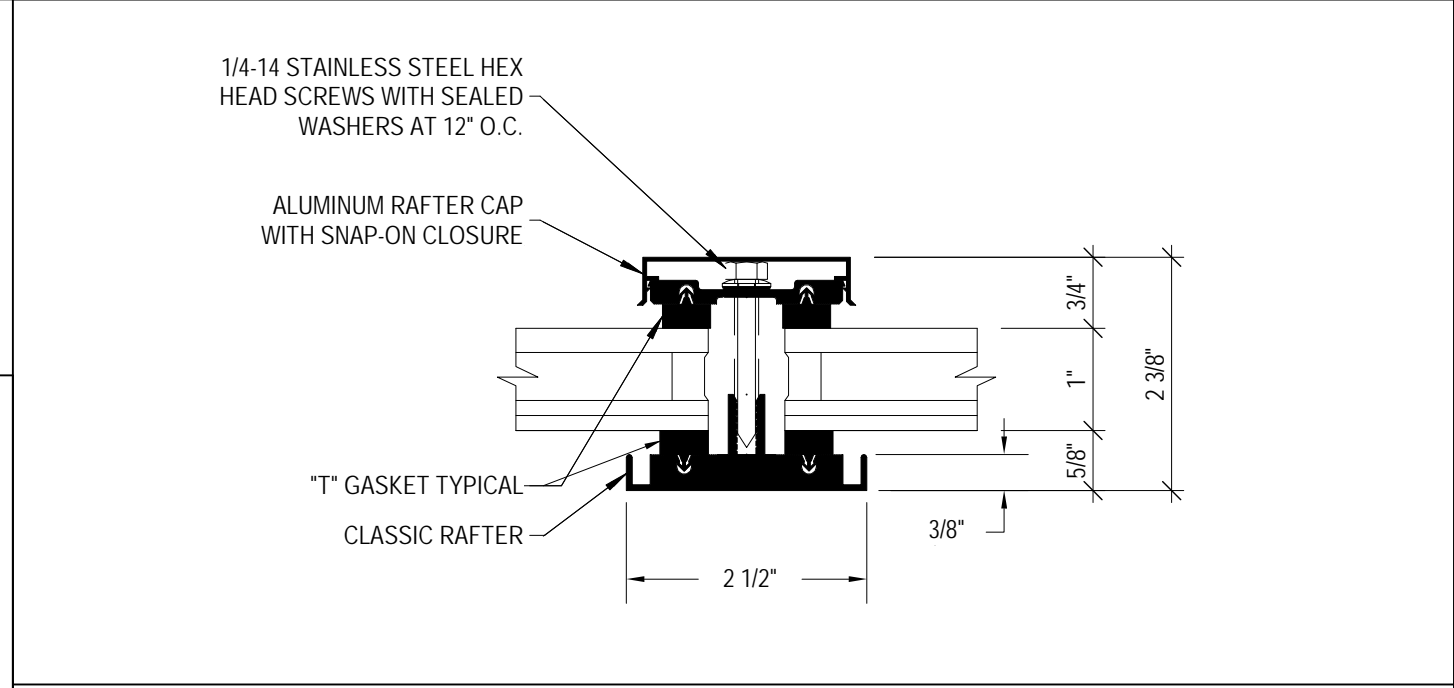

2 ROOF DETAIL - SKYLIGHT RAFTER SECTION
6" = 1'-0"

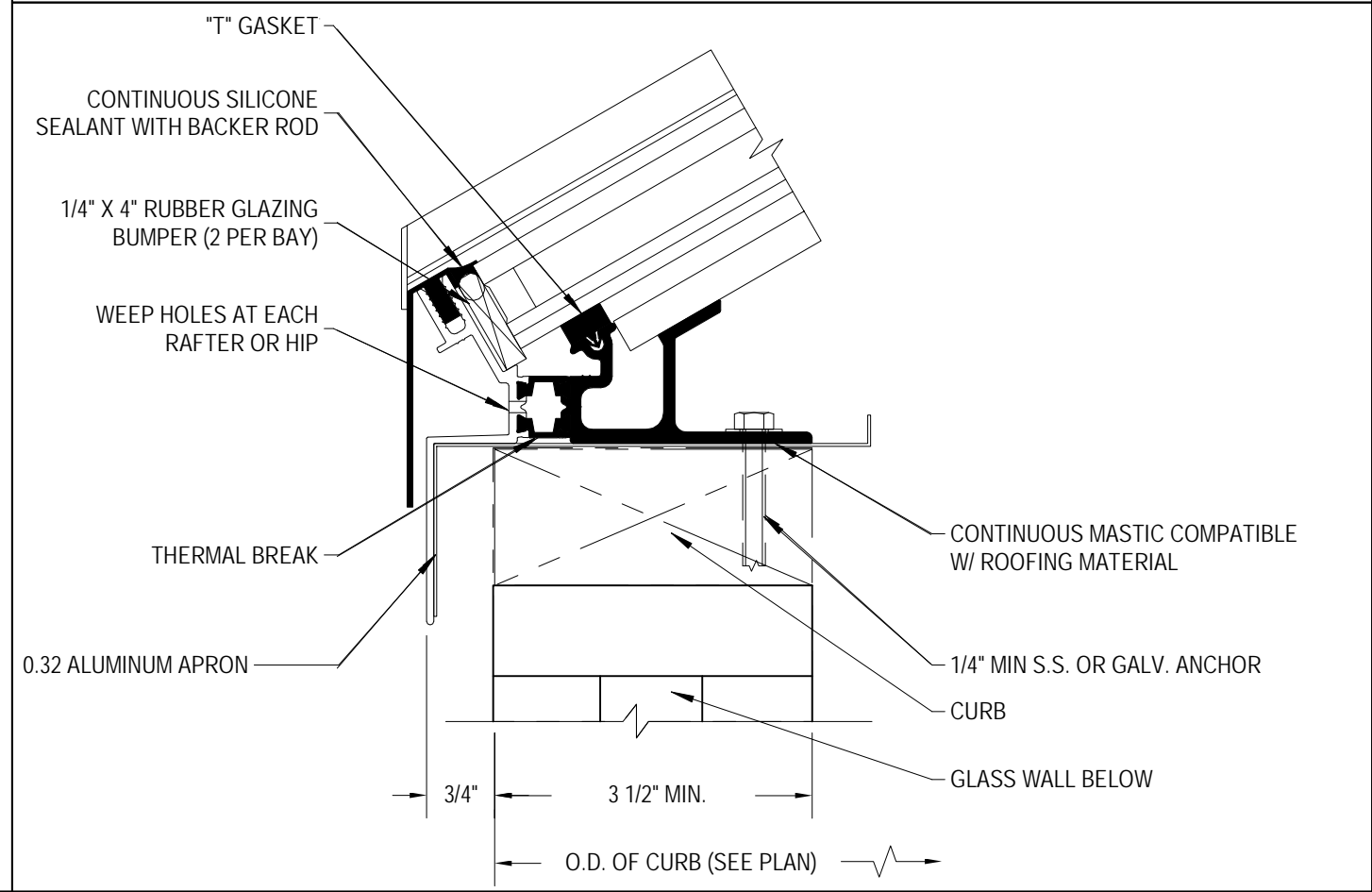

1 ROOF DETAIL - SKYLIGHT SILL SECTION
6" = 1'-0"

HDC REVISION KEY NOTES

1. LOUVER LOCATIONS FOR MECH SYSTEM
2. REVISED DESIGN OF ELEVATOR AND STAIR OVERRUNS, ADDED RAISED GREEN ROOF PLANTERS AT ROOF TERRACE.
3. UPDATED MECHANICAL ROOF TOP UNITS ROOF TERRACE
4. REVISED ROOF DECK RAILING ASSEMBLY
5. NEW EGRESS DOOR

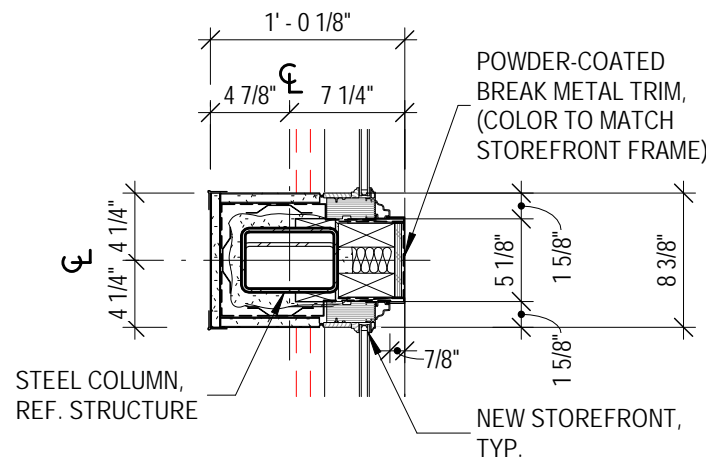

4 PLAN DETAIL - INTERMEDIATE VERTICAL STOREFRONT MULLION
1" = 1'-0"

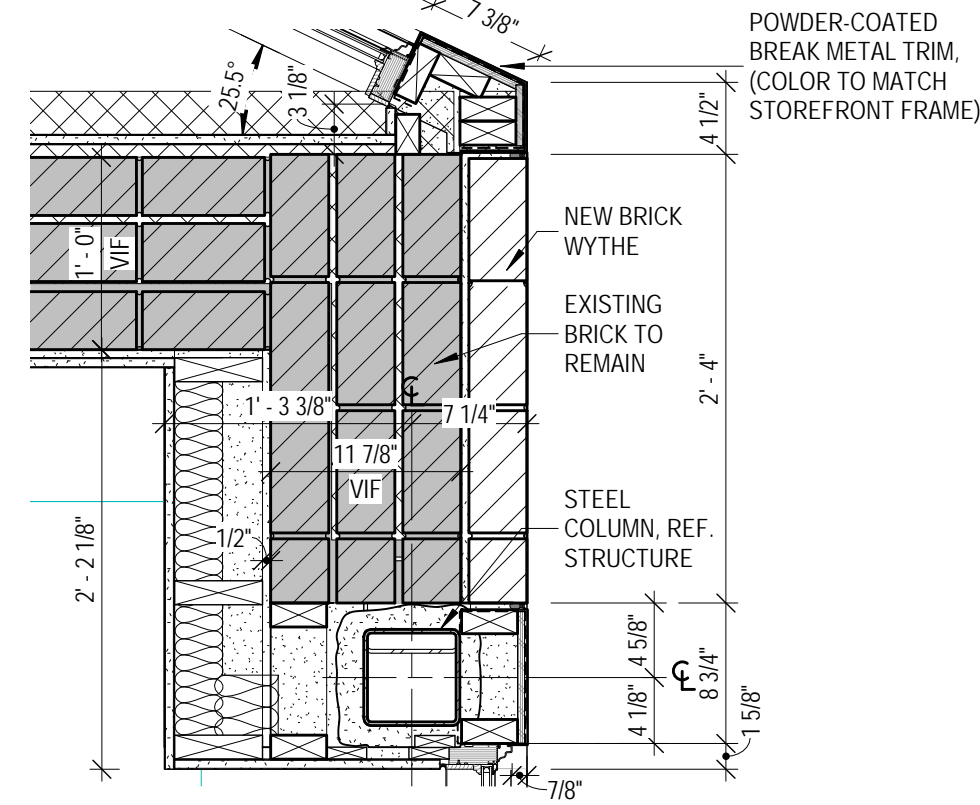

2 PLAN DETAIL - VAUGHAN MALL EXISTING BRICK PIER
1" = 1'-0"

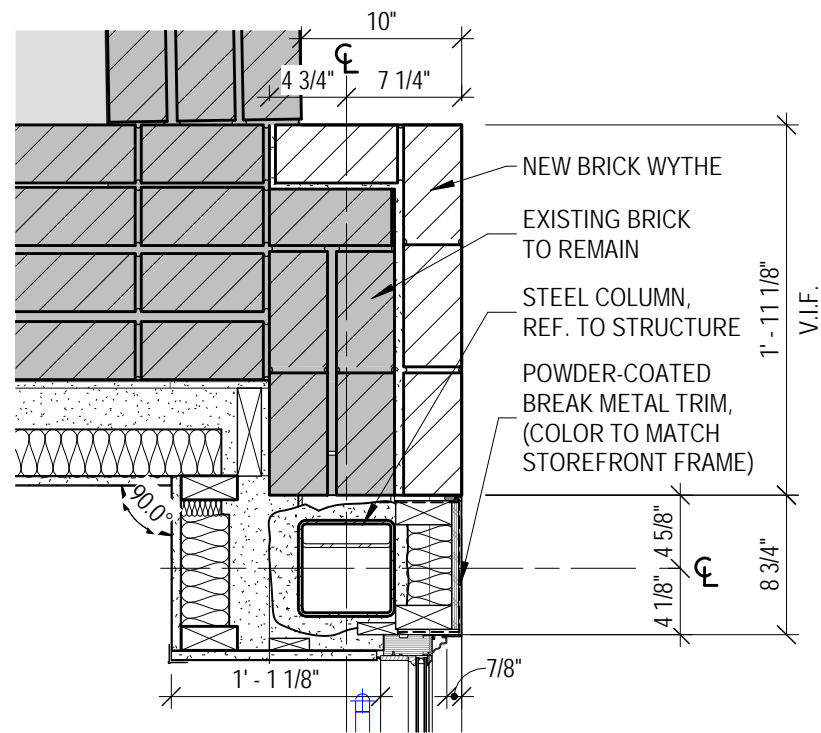

5 PLAN DETAIL - VAUGHAN MALL CORNER AT ADJACENT BUILDING
1" = 1'-0"

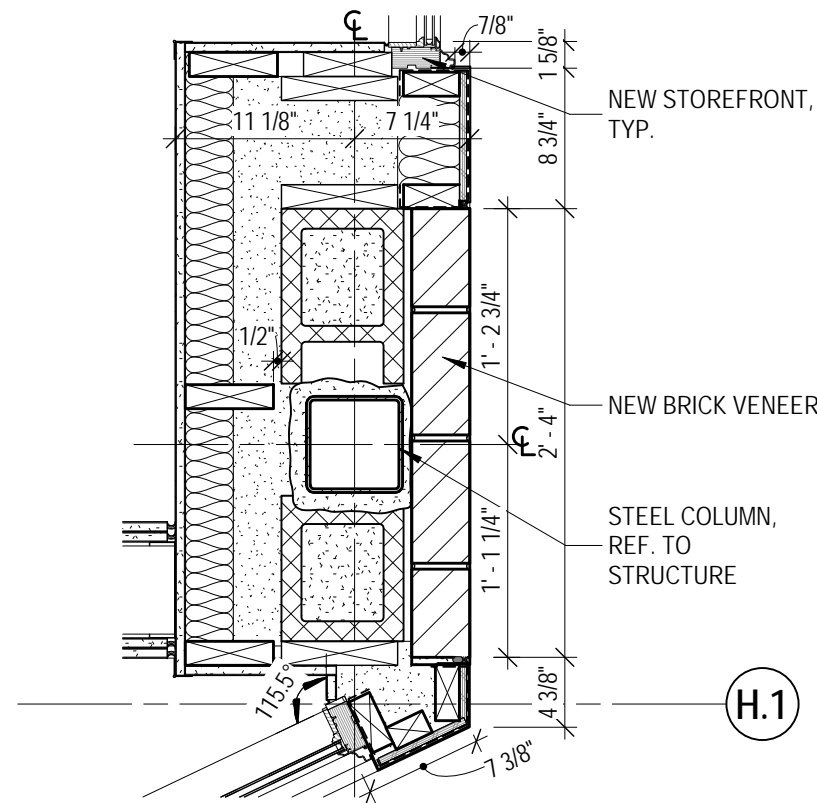

3 PLAN DETAIL - VAUGHAN MALL BRICK PIER
1" = 1'-0"

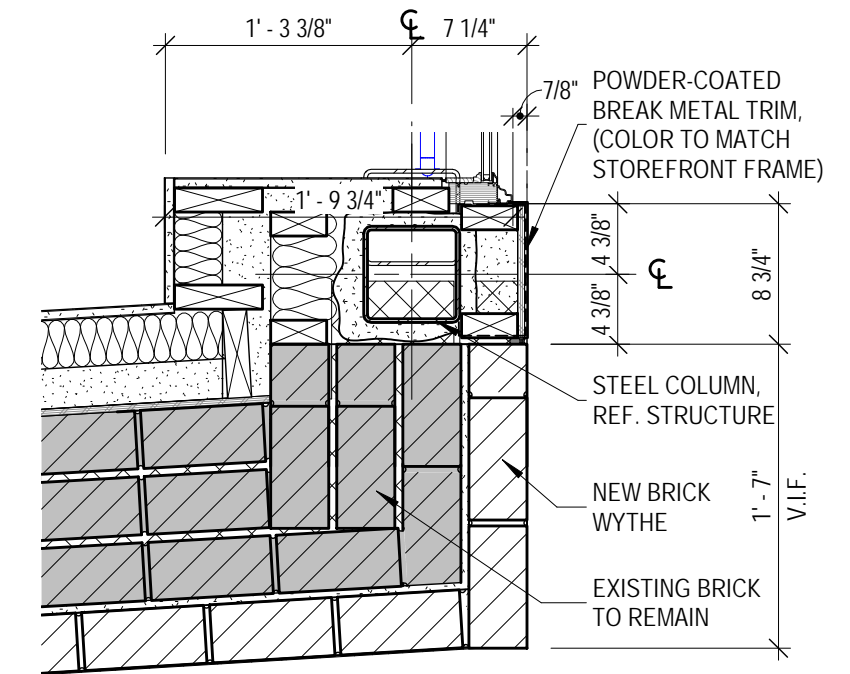

1 PLAN DETAIL - VAUGHAN MALL CORNER AT WORTH LOT
1" = 1'-0"



HDC REVISION KEY NOTES	
1.	LOUVER LOCATIONS FOR MECH SYSTEM
2.	REVISED DESIGN OF ELEVATOR AND STAIR OVERRUNS, ADDED RAISED GREEN ROOF PLANTERS AT ROOF TERRACE.
3.	UPDATED MECHANICAL ROOF TOP UNITS
4.	ROOF TERRACE
5.	REVISED ROOF DECK RAILING ASSEMBLY
6.	NEW EGRESS DOOR

A19

NORTHWEST AXONOMETRIC
Novocure Flagship at 64 Vaughan Mall

12/16/2022 REV. 1
 SCALE: 1" = 100'-0"

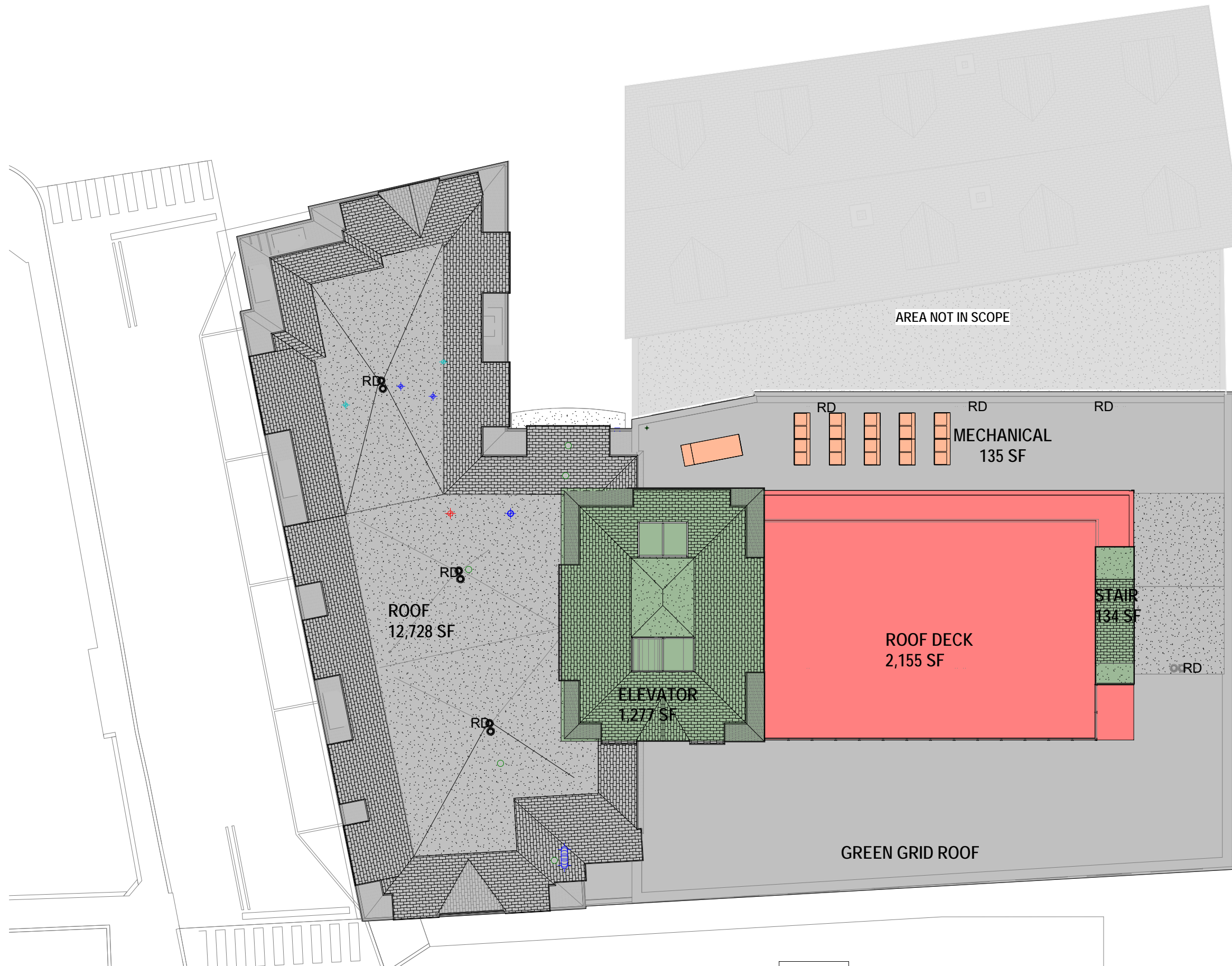

ELEVATOR	1,277 SF
STAIR	134 SF
MECHANICAL	135 SF
ROOF DECK	2,155 SF
TOTAL	3,701 SF

$3,701\text{SF} / 12,728\text{ SF} = 29\%$

A20

ROOF APPURTENANCE AREA
Novocure Flagship at 64 Vaughan Mall

12/16/2022 REV. 1
 SCALE: 1/16" = 1'-0"