

ADDITIONS & RENOVATIONS

434 MARCY STREET PORTSMOUTH, NH
 FOR: CHARLES SILVA & MARGARET MORAN

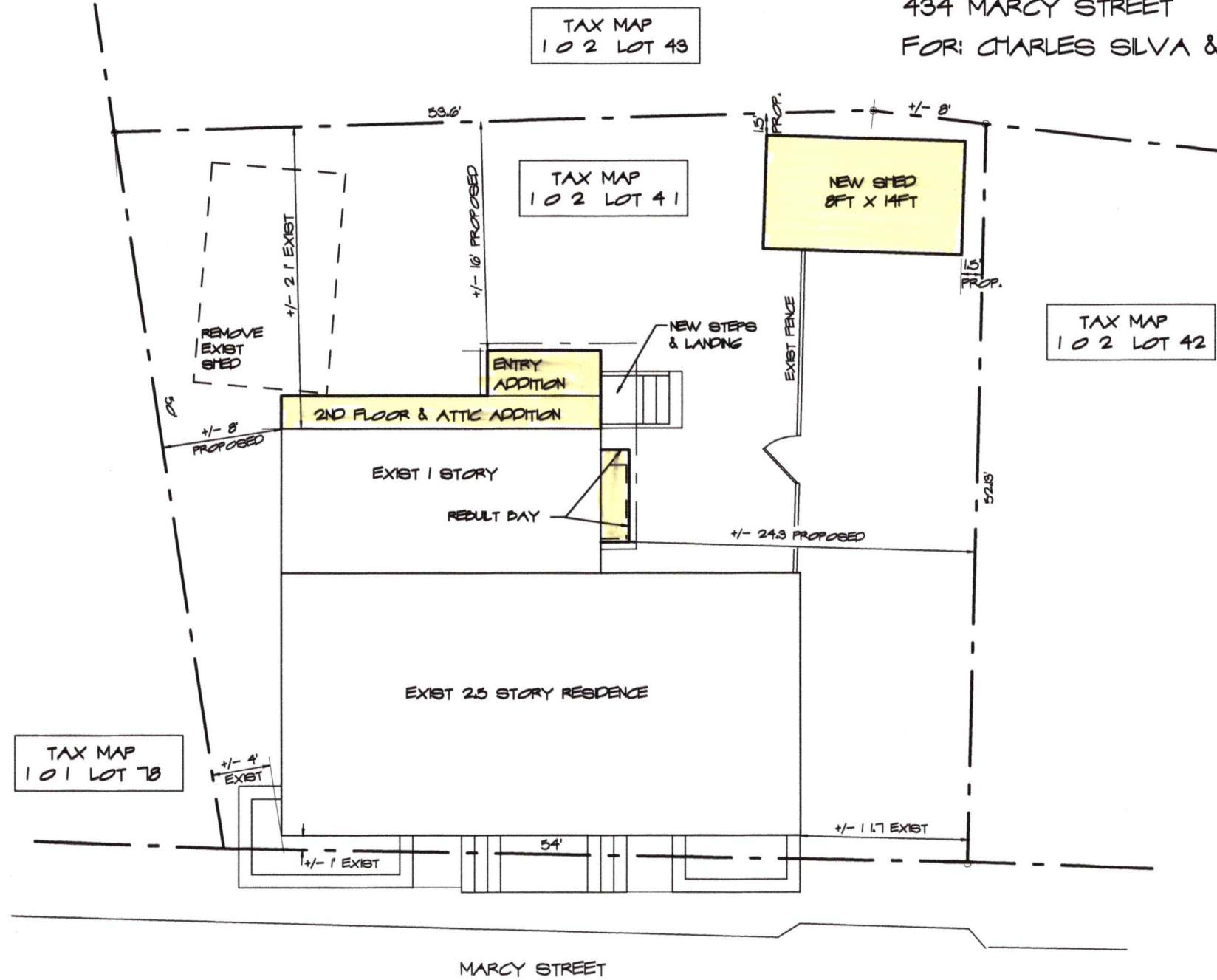

VIEW OF LEFT SIDE YARD



VIEW OF FRONT ELEVATION

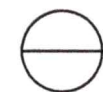

PROPOSED LOT PLAN

SCALE: 1" = 10'-0"

NOTE: LOT PLAN GENERATED FROM TAX MAP, 12 & 28 SOUTH STREET PROPERTY SURVEYS BY ANDIT ENGINEERING AND BY FIELD MEASUREMENTS BY ANNE WHITNEY ARCHITECT



<p>PROPOSED LOT PLAN</p> <p>SILVA MORAN RESIDENCE</p> <p>434 MARCY STREET</p>	<p>901 Islington St, Suite 32 Portsmouth, NH 03801 603-502-4387 archwhit@aol.com</p> <p>AW</p> <p>ANNE WHITNEY ARCHITECT</p>	Project: 2209	Date: 6/12/23
		Revisions:	1 OF 4

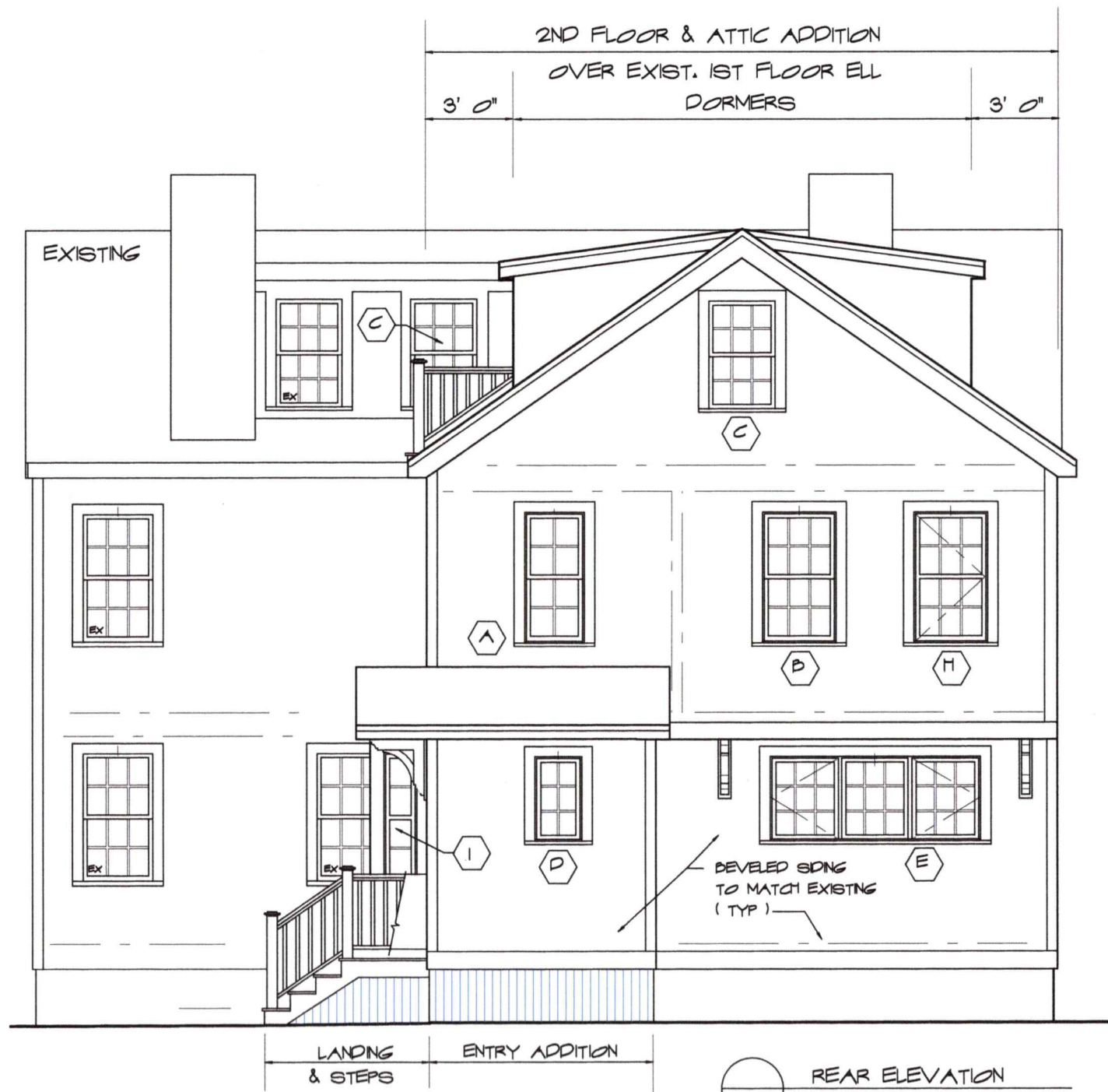

VIEW OF EXIST REAR 1-STORY & BAY



VIEW FROM DRIVEWAY OF 28 SOUTH STREET

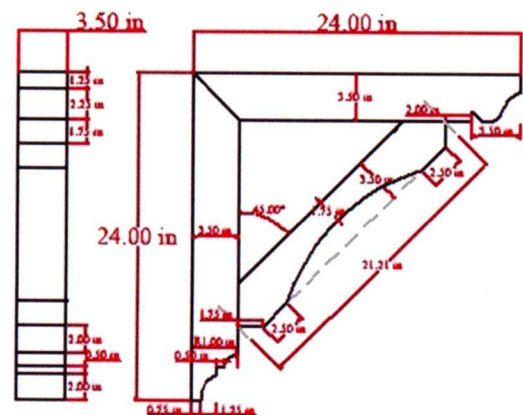

BRACKET DETAIL

SCHEMATIC DESIGN ADDITIONS & RENOVATIONS, SILVA-MORAN RESIDENCE 434 MARCY STREET PORTSMOUTH, NH	801 Islington St, Suite 32 Portsmouth NH 03801 603-502-4387 archwhit@aol.com	Project: 2209 Revisions:	Date: 6/12/23
	ANNE WHITNEY ARCHITECT		2 OF 4

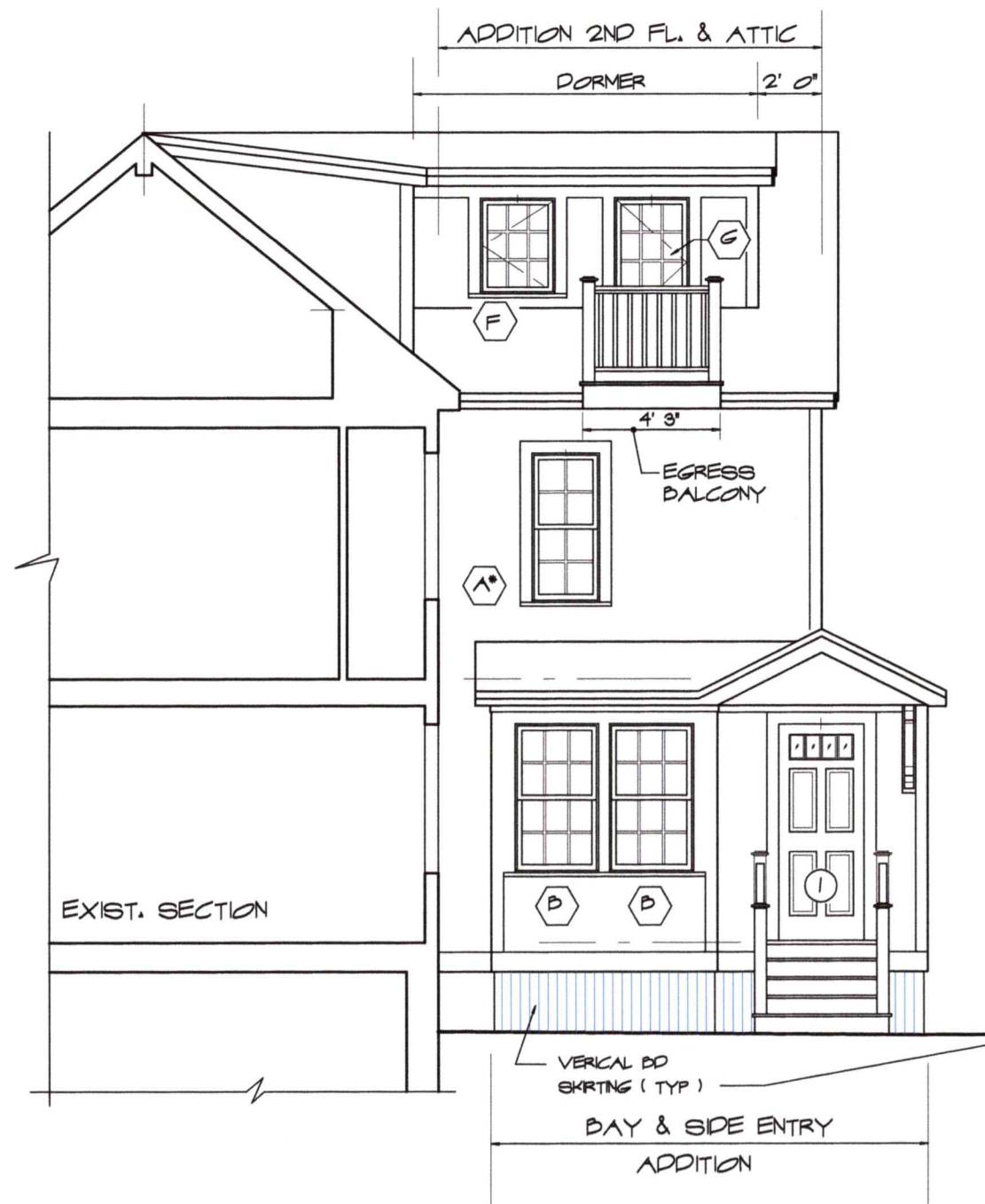

RIGHT SIDE ELEVATION
SCALE: 3/16" = 1'-0"

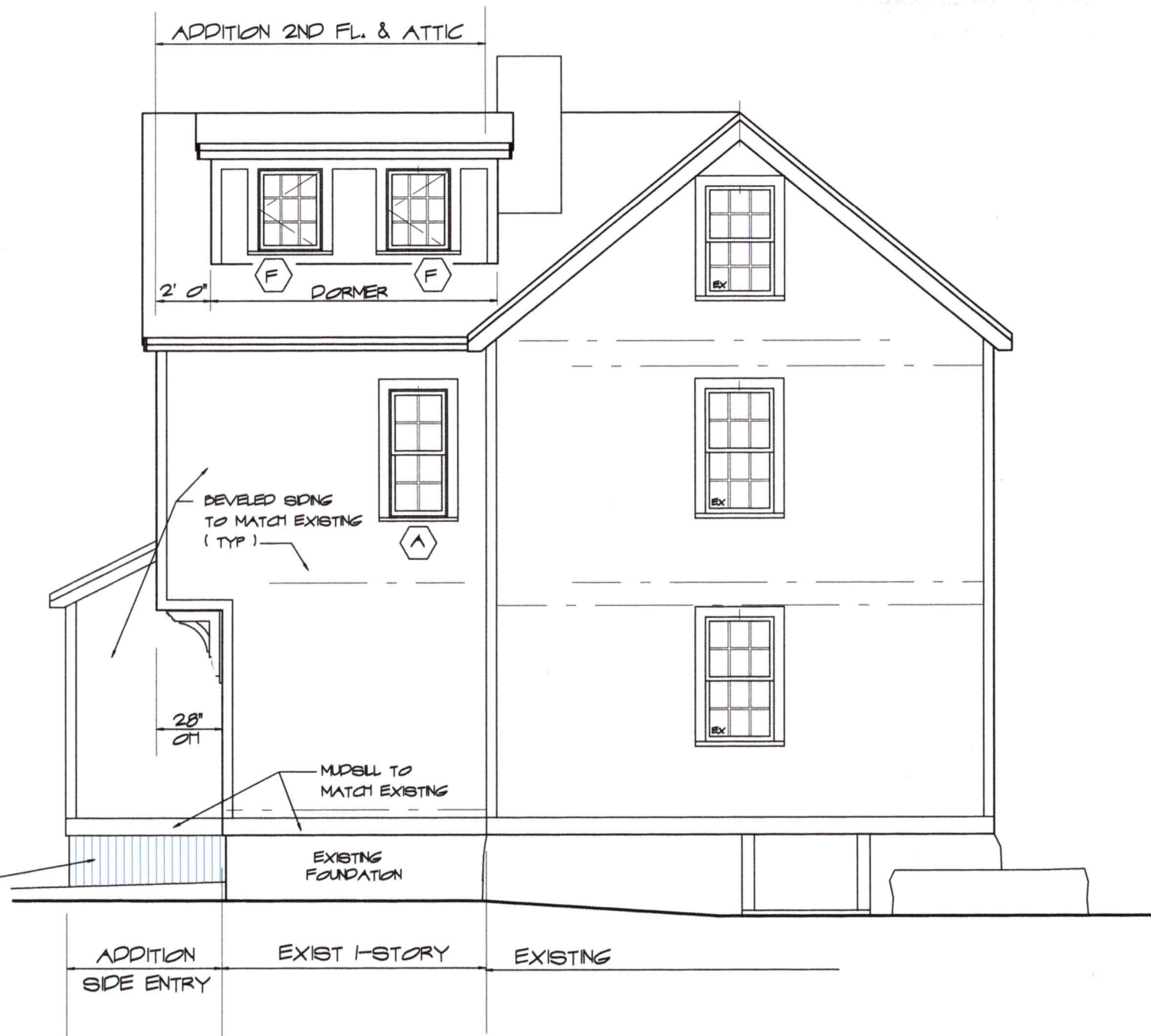

LEFT SIDE ELEVATION
SCALE: 3/16" = 1'-0"

SCHMATIC DESIGN ADDITIONS & RENOVATIONS, SILVA-MORAN RESIDENCE 434 MARCY STREET PORTSMOUTH, NH	 ANNE WHITNEY ARCHITECT 801 Islington St, Suite 32 Portsmouth NH 03801 603-502-4387 archwhit@aol.com	Project: 2209	Date: 6/12/23
		Revisions:	3 OF 4

WINDOW & EXTERIOR DOOR SCHEDULES

SYM.	UNIT	LITES	ROUGH OPENING	REMARKS	QUAN.
WINDOWS					
A	ELDH 2656	4/4	2' 2 1/2" X 4' 8 1/4"	MARVIN INC., ELEVATE, Doublehung, 7/8" SDL w/ Low E Glazing, Cladding "Stone White" Hardware to be chosen by Owner, 1/2 Screens.	2
A*					1 tempered
B	ELDH 3256	6/6	2' 8 1/2" X 4' 8 1/4"	DITTO	3
C	ELDH 3044	6/6	2' 6 1/2" X 3' 8 1/4"	DITTO	1
C*					1 tempered
D	ELCA 2135	6	1' 9" X 2' 11 5/8"	MARVIN INC., ELEVATE, Casement, 7/8" SDL with Low E Glazing, Cladding "Stone White" Hardware to be chosen by Owner. In exist. wall.	1 L
E	ELCA 3335 3 wide	9	8' 1" X 2' 11 5/8"	DITTO, 3 wide & Center Unit fixed	1
F	ELCA 2935	9	2' 5" X 2' 11 5/8"	DITTO	2 L 1 R
G	ELCA 2947E	12	2' 5" X 3' 11 5/8"	DITTO, Egress	1 R
H	ELCA 2935	6/6 with M-Rail	2' 8 1/2" X 4' 8 5/8"	Casement to match ELDH 3256, with SDL meeting rail	1 R
I	Direct Glaze 1' 2" x 4' 7 3/4"	1/1 with M-Rail	1' 3" X 4' 8 5/8"	MARVIN INC., ELEVATE, Direct Glaze, 7/8" SDL with SDL Meeting Rail, Low E Glazing, Cladding "Stone White" Hardware to be chosen by Owner.	2
EXTERIOR DOOR					
J	7134 Traditional 32" x 80"	4	34" x 82 1/2"	SIMPSON DOOR CO, Model 7134 Traditional, 4 Upper Lites single pane, oak sill. Hardware to be chosen by Owner. in 2X6 wall.	1

WINDOW - EXT. DOOR NOTES

1. VERIFY WINDOW SIZING IN EXISTING OPENINGS, ADJUST AS REQUIRED.
2. SUBMIT FINAL WINDOW/DOOR ORDER & SHOP DRAWINGS TO ARCHITECT FOR APPROVAL BEFORE ORDERING

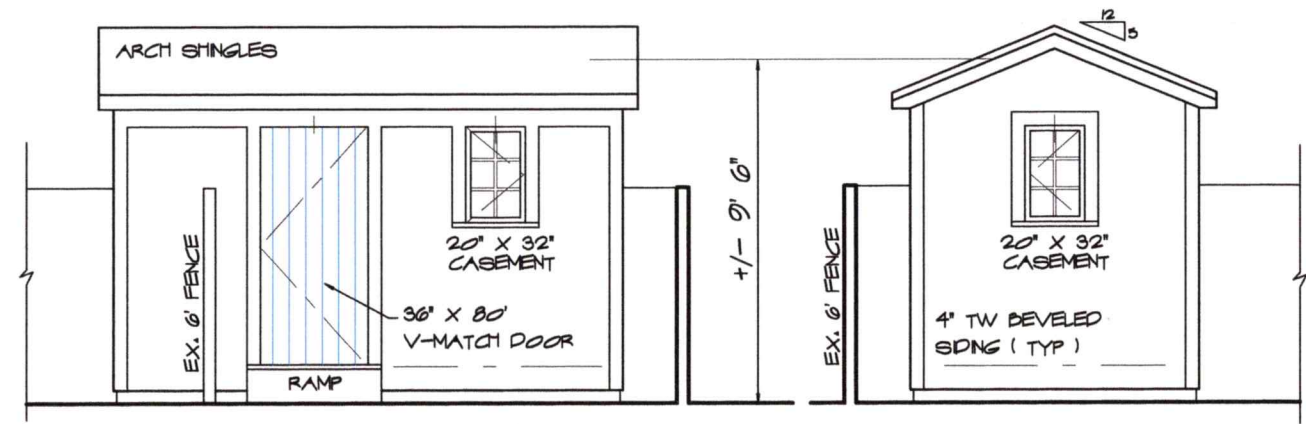

PROPOSED 8' X 14' SHED
SCALE: 3/16" = 1'-0"

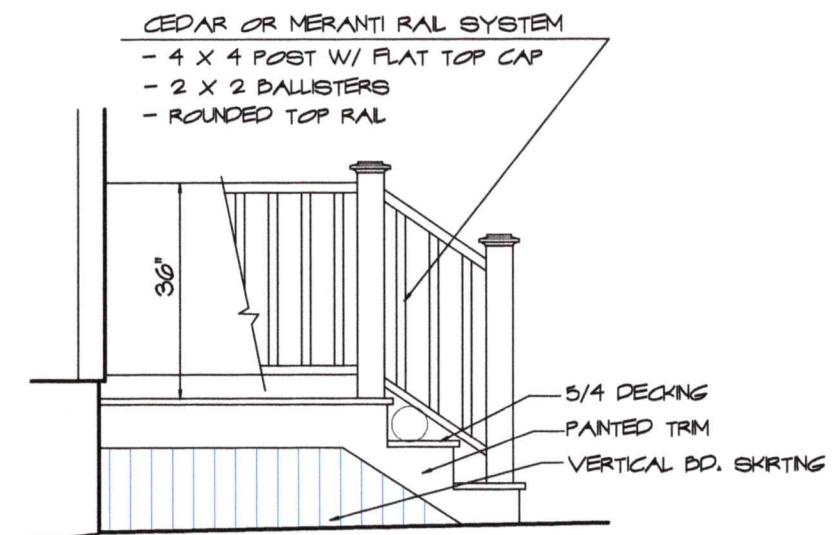

TYPICAL LANDING & STEPS
SCALE: 1/2" = 1'-0"

SCHEMATIC DESIGN ADDITIONS & RENOVATIONS, SLIVA-MORAN RESIDENCE 434 MARCY STREET PORTSMOUTH, NH	801 Islington St, Suite 32 Portsmouth NH 03801 603-502-4387 archwhit@aol.com	Project: # 2209 Revisions:	Date: 6/12/23 4 OF 4
	ANNE WHITNEY ARCHITECT		

MARVIN ELEVATE™ COLLECTION
DOUBLE HUNG

MO (mm)	1-10 (559)	2-2 (660)	2-6 (762)	2-8 (813)	2-10 (864)
RO (mm)	1-10 1/2 (572)	2-2 1/2 (673)	2-6 1/2 (775)	2-8 1/2 (826)	2-10 1/2 (876)
FS (mm)	1-9 1/2 (546)	2-1 1/2 (648)	2-5 1/2 (749)	2-7 1/2 (800)	2-9 1/2 (851)
DLO (mm)	1-3 11/16 (398)	1-7 11/16 (500)	1-11 11/16 (602)	2-1 11/16 (652)	2-3 11/16 (703)
3-0 (914)					
3-0 1/4 (921)					
3-0 1/2 (928)					
3-0 3/4 (935)					
3-1 (942)					
3-1 1/4 (949)					
3-1 1/2 (956)					
3-1 3/4 (963)					
3-2 (970)					
3-2 1/4 (977)					
3-2 1/2 (984)					
3-2 3/4 (991)					
3-3 (998)					
3-3 1/4 (1005)					
3-3 1/2 (1012)					
3-3 3/4 (1019)					
3-4 (1026)					
3-4 1/4 (1033)					
3-4 1/2 (1040)					
3-4 3/4 (1047)					
3-5 (1054)					
3-5 1/4 (1061)					
3-5 1/2 (1068)					
3-5 3/4 (1075)					
3-6 (1082)					
3-6 1/4 (1089)					
3-6 1/2 (1096)					
3-6 3/4 (1103)					
3-7 (1110)					
3-7 1/4 (1117)					
3-7 1/2 (1124)					
3-7 3/4 (1131)					
3-8 (1138)					
3-8 1/4 (1145)					
3-8 1/2 (1152)					
3-8 3/4 (1159)					
3-9 (1166)					
3-9 1/4 (1173)					
3-9 1/2 (1180)					
3-9 3/4 (1187)					
3-10 (1194)					
3-10 1/4 (1201)					
3-10 1/2 (1208)					
3-10 3/4 (1215)					
3-11 (1222)					
3-11 1/4 (1229)					
3-11 1/2 (1236)					
3-11 3/4 (1243)					
3-12 (1250)					
3-12 1/4 (1257)					
3-12 1/2 (1264)					
3-12 3/4 (1271)					
3-13 (1278)					
3-13 1/4 (1285)					
3-13 1/2 (1292)					
3-13 3/4 (1299)					
3-14 (1306)					
3-14 1/4 (1313)					
3-14 1/2 (1320)					
3-14 3/4 (1327)					
3-15 (1334)					
3-15 1/4 (1341)					
3-15 1/2 (1348)					
3-15 3/4 (1355)					
3-16 (1362)					
3-16 1/4 (1369)					
3-16 1/2 (1376)					
3-16 3/4 (1383)					
3-17 (1390)					
3-17 1/4 (1397)					
3-17 1/2 (1404)					
3-17 3/4 (1411)					
3-18 (1418)					
3-18 1/4 (1425)					
3-18 1/2 (1432)					
3-18 3/4 (1439)					
3-19 (1446)					
3-19 1/4 (1453)					
3-19 1/2 (1460)					
3-19 3/4 (1467)					
3-20 (1474)					
3-20 1/4 (1481)					
3-20 1/2 (1488)					
3-20 3/4 (1495)					
3-21 (1502)					
3-21 1/4 (1509)					
3-21 1/2 (1516)					
3-21 3/4 (1523)					
3-22 (1530)					
3-22 1/4 (1537)					
3-22 1/2 (1544)					
3-22 3/4 (1551)					
3-23 (1558)					
3-23 1/4 (1565)					
3-23 1/2 (1572)					
3-23 3/4 (1579)					
3-24 (1586)					
3-24 1/4 (1593)					
3-24 1/2 (1600)					
3-24 3/4 (1607)					
3-25 (1614)					
3-25 1/4 (1621)					
3-25 1/2 (1628)					
3-25 3/4 (1635)					
3-26 (1642)					
3-26 1/4 (1649)					
3-26 1/2 (1656)					
3-26 3/4 (1663)					
3-27 (1670)					
3-27 1/4 (1677)					
3-27 1/2 (1684)					
3-27 3/4 (1691)					
3-28 (1698)					
3-28 1/4 (1705)					
3-28 1/2 (1712)					
3-28 3/4 (1719)					
3-29 (1726)					
3-29 1/4 (1733)					
3-29 1/2 (1740)					
3-29 3/4 (1747)					
3-30 (1754)					
3-30 1/4 (1761)					
3-30 1/2 (1768)					
3-30 3/4 (1775)					
3-31 (1782)					
3-31 1/4 (1789)					
3-31 1/2 (1796)					
3-31 3/4 (1803)					
3-32 (1810)					
3-32 1/4 (1817)					
3-32 1/2 (1824)					
3-32 3/4 (1831)					
3-33 (1838)					
3-33 1/4 (1845)					
3-33 1/2 (1852)					
3-33 3/4 (1859)					
3-34 (1866)					
3-34 1/4 (1873)					
3-34 1/2 (1880)					
3-34 3/4 (1887)					
3-35 (1894)					
3-35 1/4 (1901)					
3-35 1/2 (1908)					
3-35 3/4 (1915)					
3-36 (1922)					
3-36 1/4 (1929)					
3-36 1/2 (1936)					
3-36 3/4 (1943)					
3-37 (1950)					
3-37 1/4 (1957)					