

**MEETING OF
THE HISTORIC DISTRICT COMMISSION
PORTSMOUTH, NEW HAMPSHIRE
EILEEN DONDERO FOLEY COUNCIL CHAMBERS**

*Members of the public also have the option to join the meeting over Zoom
(See below for more details) **

6:30 p.m.

June 14, 2023

AGENDA

*The Board's action in these matters has been deemed to be quasi-judicial in nature.
If any person believes any member of the Board has a conflict of interest,
that issue should be raised at this point or it will be deemed waived.*

I. ADMINISTRATIVE APPROVALS

1. 135 Daniel Street, Unit A102
2. 18 Walden Street
3. 46-64 Maplewood Avenue

II. PUBLIC HEARINGS (OLD BUSINESS)

- A. Petition of **Portsmouth Housing Authority, owner**, for property located at **444 Pleasant Street**, wherein permission is requested to allow exterior renovations to existing structures (replace windows on both structures) as per plans on file in the Planning Department. Said property is shown on Assessor Map 102 as Lot 54 and lies within the General Residence B (GRB) and Historic Districts.

III. WORK SESSIONS (NEW BUSINESS)

1. Work Session requested by **Novocure, Inc., owner**, for property located at **64 Vaughan Street**, wherein permission is requested to allow the construction of a rooftop pavilion on the existing structure as per plans on file in the Planning Department. Said property is shown on Assessor Map 126 as Lot 1 and lies within Character District 5 (CD5), Downtown Overlay and Historic Districts.

IV. HISTORIC DISTRICT SURVEYED PROPERTIES

V. ADJOURNMENT

**Members of the public also have the option to join this meeting over Zoom, a unique meeting ID and password will be provided once you register. To register, click on the link below or copy and paste this into your web browser:*

https://us06web.zoom.us/webinar/register/WN_94W2Zs2ARDaS1_Ajl5MuGQ

HDC

ADMINISTRATIVE APPROVALS

June 14, 2023

- | | | |
|----|------------------------------|------|
| 1. | 135 Daniel Street, Unit A102 | -TBD |
| 2. | 18 Walden Street | -TBD |
| 3. | 46-64 Maplewood Avenue | -TBD |

1. 135 Daniel Street, Unit A102 - TBD

Background: The applicant is seeking approval for the installation of a vent terminal on the side of the structure (where other pipes and venting exist).

Staff Comment: TBD

Stipulations:

1. _____
2. _____
3. _____

135 Daniel Street



Property Information

Property ID 0105-0019-A102
Location 135 DANIEL ST #A102
Owner BADAMI FAMILY TRUST



**MAP FOR REFERENCE ONLY
NOT A LEGAL DOCUMENT**

City of Portsmouth, NH makes no claims and no warranties, expressed or implied, concerning the validity or accuracy of the GIS data presented on this map.

Geometry updated 09/21/2022
Data updated 3/9/2022

Print map scale is approximate. Critical layout or measurement activities should not be done using this resource.



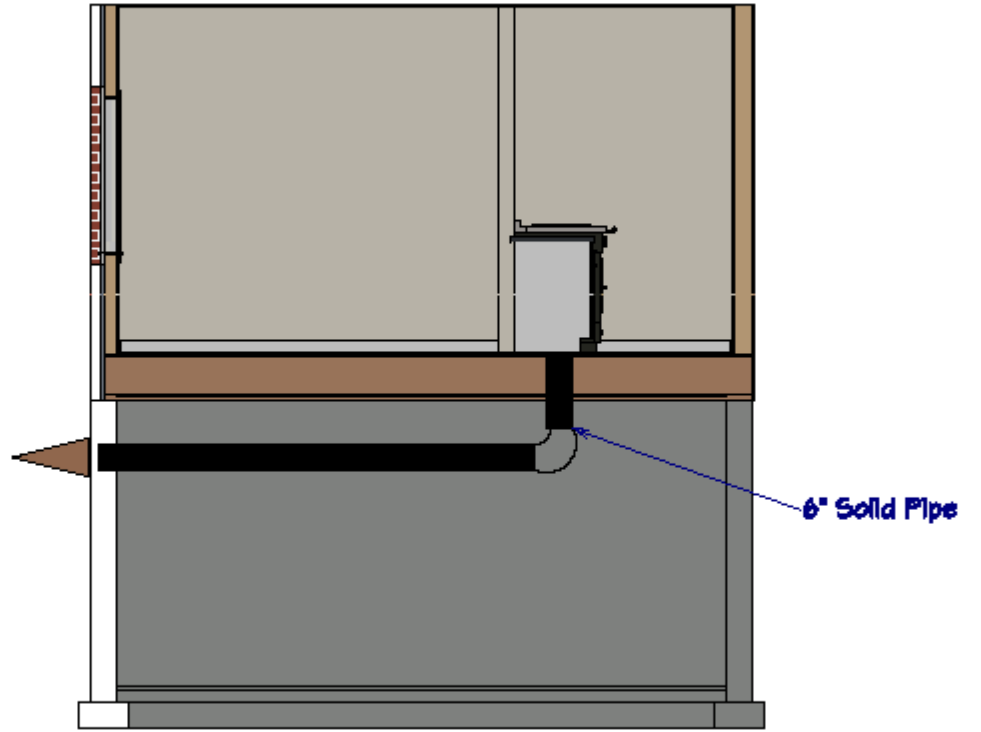

2. 18 Walden Street

- TBD

Background: The applicant is seeking approval for the installation of a condenser. The Commission requested the applicant return with a screening option.

Staff Comment: TBD

Stipulations:

1. _____
2. _____
3. _____

Proposal from contractor:

4/11/23, 8:07 PM

Proposal

 East Coast HVAC

CALL US TODAY
(603) 430-9414

Your Proposal Option 1

Scott Day

Address: 18 Walden Street Portsmouth, NH 03801

Phone: (303) 818-2323

Email: scottday1033@gmail.com

Consultation Code: ENGVACGRL

Date Presented: Mar 8, 2023

Date Accepted: Mar 15, 2023

Presented by: Josh Davis

Phone: (603) 430-9414

Email: joshd@eastcoasthvac.com

About Us

We are a family-owned and operated company that was established in 1986. We specialize in the sales, service and installation of residential and light commercial heating and air conditioning systems including Mitsubishi Electric Ductless (<https://eastcoasthvac.com/ductless-heating-air-conditioning/>). Our technicians are factory trained and certified specialists in the HVAC field and specialists with a variety of furnace and boiler repair experience. We stand behind everything we do with warranties to ensure that you're never left without assistance. Our promise is to provide you with the highest quality service and installation at guaranteed competitive prices with superior post-project service. That's why we are one of the most recognized HVAC companies in the Greater Seacoast area of New Hampshire and Southern Maine. Don't pay more than necessary for your heating and air conditioning needs, call East Coast and Pay Fair.



Fully licensed, insured, and here for you 24/7!!

PROPOSAL NOTE

****EXCLUDES ELECTRICAL UPGRADE PRICING****

Our electrician would need to be involved on the proper set up that will allow you to power this equipment safely. I do not know what the overall final pricing will be, on top of this cost. let me be clear again, i do not think changing the panel to one with more space solves your electrical issues. I think this stems from not having a large enough

service to the home. Adding in another double pole 25amp breaker (this system) will cause even more issues without some sort of change.

<https://app.oncallair.com/#/view/accepted/13b7cb6c090ae835bc8496d960be43efccc90a0096d532deb6f30f994ca4fd86/655/767505/2214365>

1/5

Master bedroom: 6,000 btu wall mount

Nursery: 6,000 btu wall mount

First Floor: 12,000 btu wall mount

System

Mitsubishi MXZ Ductless 2 Ton

Subtotal: **\$14,300.00**
See total investment below

EQUIPMENT

1 ITEMS



Category: Outdoor Unit

Name: Mitsubishi Ductless M-Series Multi-Zone (3) Outdoor Heat Pump Unit 24K BTU

Number:

INCLUDES

4 ITEMS



Category:Mitsubishi Wall Mounted M-Series GL Models (Heat Pump) / Quantity: 1

Name: Mitsubishi Ductless M-Series 12000 Btu Heat Pump Wall Mounted (Matches MUZ-GL)

Number:



Category:Mitsubishi Wall Mounted M-Series GL Models (Heat Pump) / Quantity: 2

Name: Mitsubishi Ductless M-Series 6000 Btu Heat Pump Wall Mounted (Matches MUZ-GL)

Number:



Category:Services / Quantity: 1

Name: 100% Satisfaction Guarantee

Number:



Category:Services / Quantity: 1

Name: Mitsubishi Elite Diamond Contractor & 12-Year Warranty

Number:

WHAT YOU'LL GET

31 ITEMS

2.5 Day Installation - Your system will take us roughly 2.5 days to complete!

Condenser Mount: We will help you choose the best mounting option for the outdoor unit. The two most commonly used are a foundation wall mount, or a pad and stand set on crushed stone. Either way, our main goal is to make the outdoor installation professional and clean.

Ductless (Small AMP) Power Up Level 1 - Our licensed electricians will run a new and complete line voltage feed from your existing electrical panel, to your new outdoor unit. This includes everything needed, right from the breaker, to an outdoor rated disconnect switch, and into the unit itself. BONUS! We include a surge protector with every installation, to protect your Mitsubishi investment during power spikes or outages. This line item DOES NOT include any upgrades to your existing electrical services, or existing electrical panel(s). Any service upgrades or sub-panels that are including in your pricing, will be included as a separate line item in the installation items. **Please note that ALL Ductless installations in the State of NH require switches at the indoor unit!!**

Ductless Drainage: Your system will produce water in the summer, as it dehumidifies and cools off the home. Each one of your indoor heads comes equipped with the proper drainage, which is generally a combination of plastic corrugated and PVC piping.

Quantity: 3

Ductless Unit Line Set Installation Per 10FT

Quantity: 16

Our Installations always include the required town permitting and inspection fees, so you can rest assured that you are safe and compliant.

System Pressure Testing & Evac Pump Down - We take our AC lines seriously! Your pricing includes an industry standard dry nitrogen pressure-test of the line sets, and an evacuation and pump down process that will leave your lines as clean and dry as physically possible. This sets your system up for success in the long-term, with lines that are tight and free of refrigerant leaks.

White Fortress Enclosure 3.5" (Per 10FT) - To keep the exterior impact to a minimum, we will hide your lines in a decorative enclosure, that can also be painted to match the home. Our installers are always as creative as possible, to keep these lines neat and clean.

Quantity: 7

INVESTMENT DETAILS

Nursery line set run to be as close to the side to hide as much as possible, can be painted to match.



Bathroom unit on second floor

Living room unit on the first floor

Master Bedroom Line run
Can be painted to match color.

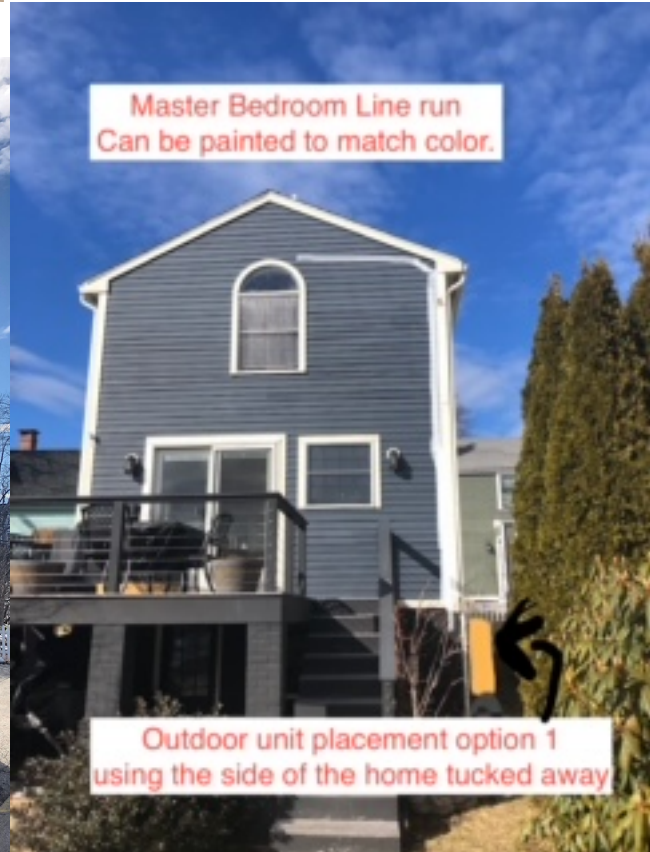

Outdoor unit placement option 1
using the side of the home tucked away

*Bathroom unit will not be installed. Contactor drew this to show what it would look like.



Living room placement

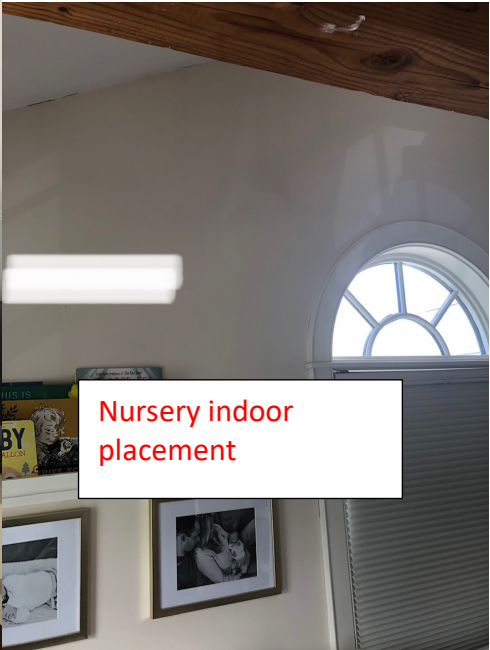

Nursery indoor placement



Living room exterior piping

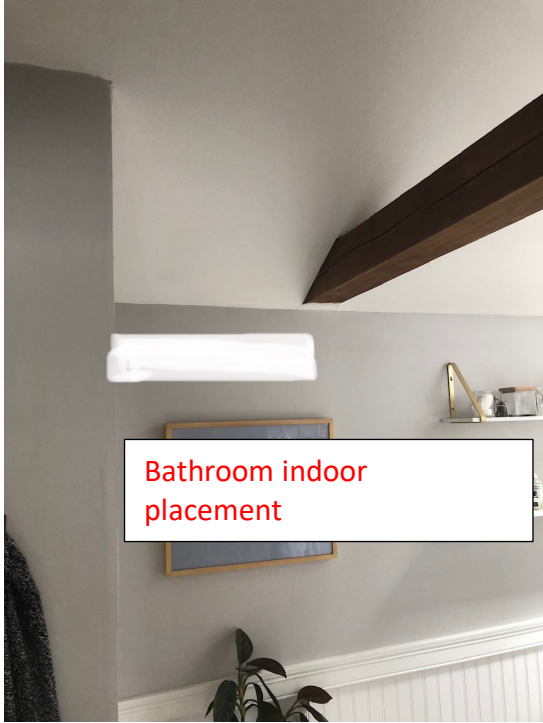

Bathroom indoor placement

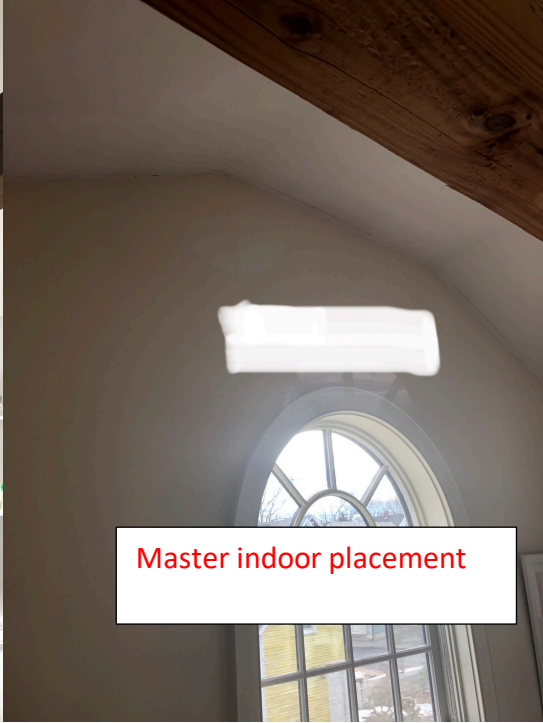

Master indoor placement

18 Walden Street

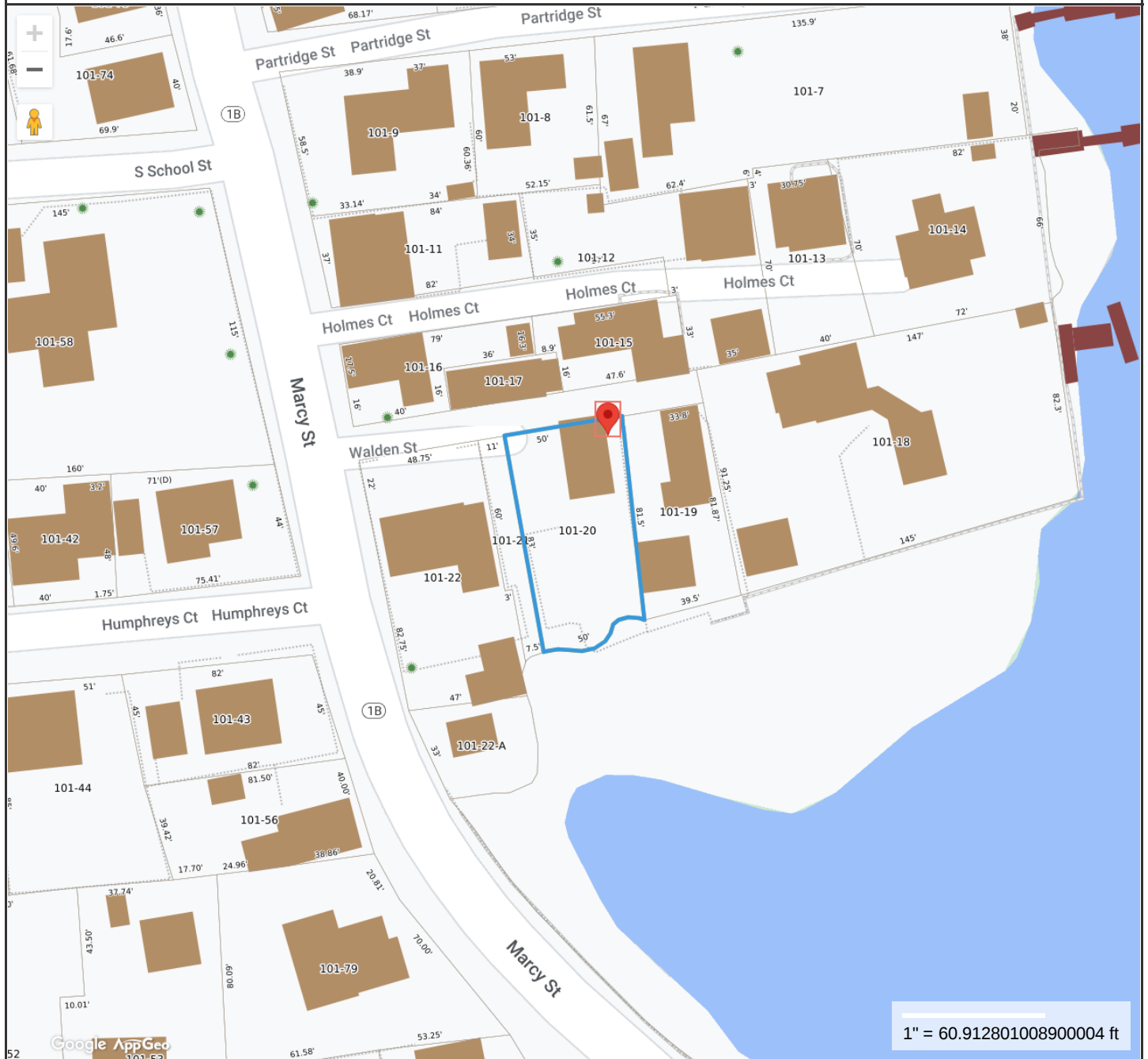

Property Information

Property ID 0101-0020-0000
Location 18 WALDEN ST
Owner ROBINSON ELISABETH S K REVOCABLE TRUST



**MAP FOR REFERENCE ONLY
NOT A LEGAL DOCUMENT**

City of Portsmouth, NH makes no claims and no warranties, expressed or implied, concerning the validity or accuracy of the GIS data presented on this map.

Geometry updated 09/21/2022
Data updated 3/9/2022

Print map scale is approximate. Critical layout or measurement activities should not be done using this resource.

3. 46-64 Maplewood Avenue - TBD

Background: The applicant is seeking approval for the installation of multiple HVAC condensers with screening.

Staff Comment: TBD

Stipulations:

1. _____
2. _____
3. _____

1. HVAC Screening (similar to proposed style).



Historic District Commission

Staff Report – June 7th, 2023

June 7th MEETING

Administrative Approvals:

- 1. 333 New Castle Ave. (LUHD-610) - Recommended Approval
- 2. 795 Middle Street St. (LUHD-613) - Recommended Approval
- 3. 49 Sheafe St. (LUHD-612) - TBD
- 4. 394 Pleasant St. (LUHD-614) - Recommended Approval
- 5. 18 Walden St. (LU-23-52) - Recommended Approval
- 6. 177 State St. (LUHD-616) - Recommended Approval
- 7. 135 Daniel St. (LUHD-619) - Recommended Approval
- 8. 172 South St. (LUHD-620) - Recommended Approval
- 9. 11 Market St. (LUHD-621) - Recommended Approval
- 10. 28 New Castle Ave. St. (LUHD-622)- Recommended Approval
- 11. 50 Daniel St. (LUHD-617) - Recommended Approval
- 12. 60 Penhallow St. (LUHD-618) - Recommended Approval

EXTENSION REQUESTS – NEW BUSINESS:

- 1. 404 Islington St. (LU-22-74) (door and ADA Ramp)

WORK SESSIONS – OLD BUSINESS:

- A. 37 Prospect Street (LUHD-563) (barn addition & connector)

PUBLIC HEARINGS – OLD BUSINESS:

- A. 129 State St. (LU-22-78) (parapet wall)

PUBLIC HEARINGS – NEW BUSINESS:

- 1. 444 Pleasant St. (LU-23-64) (replace windows)
- 2. 132-134 Middle St. (LU-23-70) (trim, roof & other repairs)
- 3. 39 Dearborn St. (LU-23-5) (connector and addition)

WORK SESSIONS – NEW BUSINESS:

- 1. 232 South St. (LUHD-615) (add 1-car garage)

June 14th MEETING

WORK SESSIONS – NEW BUSINESS:

- 1. 64 Vaughan St. (LUHD-618) (roof pavilion)



LOCATOR MAP

HISTORIC DISTRICT COMMISSION

MEETING DATE: June 7th and 14th
APPLICATIONS: 13

Historic District Commission

Project Address: 37 PROSPECT ST. (LUHD-563)
Permit Requested: CERTIFICATE OF APPROVAL
Meeting Type: WORK SESSION #A

A. Property Information - General:

Existing Conditions:

- Zoning District: GRA
- Land Use: Single Family
- Land Area: 5,230 SF +/-
- Estimated Age of Structure: c.1790
- Building Style: Colonial
- Number of Stories: 2
- Historical Significance: Contributing
- Public View of Proposed Work: View from Prospect Street
- Unique Features: NA
- Neighborhood Association: Christian Shore

B. Proposed Work: To construct an addition, connector and repurpose the barn.

C. Other Permits Required:

- Board of Adjustment Planning Board City Council

D. Lot Location:

- Terminal Vista Gateway Mid-Block
 Intersection / Corner Lot Rear Lot

E. Existing Building to be Altered/ Demolished / Constructed:

- Principal Accessory Demolition

F. Sensitivity of Context:

- Highly Sensitive Sensitive Low Sensitivity "Back-of-House"

G. Design Approach (for Major Projects):

- Literal Replication (i.e. 6-16 Congress, Jardinière Building, 10 Pleasant Street)
 Invention within a Style (i.e., Porter Street Townhouses, 100 Market Street)
 Abstract Reference (i.e. Portwalk, 51 Islington, 55 Congress Street)
 Intentional Opposition (i.e. McIntyre Building, Citizen's Bank, Coldwell Banker)

H. Project Type:

- Consent Agenda (i.e. very small alterations, additions or expansions)
 Minor Project (i.e. small alterations, additions or expansions)
 Moderate Project (i.e. significant additions, alterations or expansions)
 Major Project (i.e. very large alternations, additions or expansions)

I. Neighborhood Context:

- The new building is located along Prospect Street in the Christian Shore neighborhood. It is surrounded with many contributing historic structures on a narrow street with buildings along the street with no front yard setbacks, shallow side yards and deeper rear yards.

J. Staff Comments and/ or Suggestions for Consideration:

- The applicant is proposing to:
 - Add a 2-story rear addition with a connector and repurpose the barn.
 - **Note, the applicant has requested to postpone this item to the July meeting.**

• **Design Guideline Reference – Guidelines for Exterior Woodwork (05), Porches, stoops and Decks (06) & Windows and Doors (08)**

K. Aerial Image, Street View and Zoning Map:

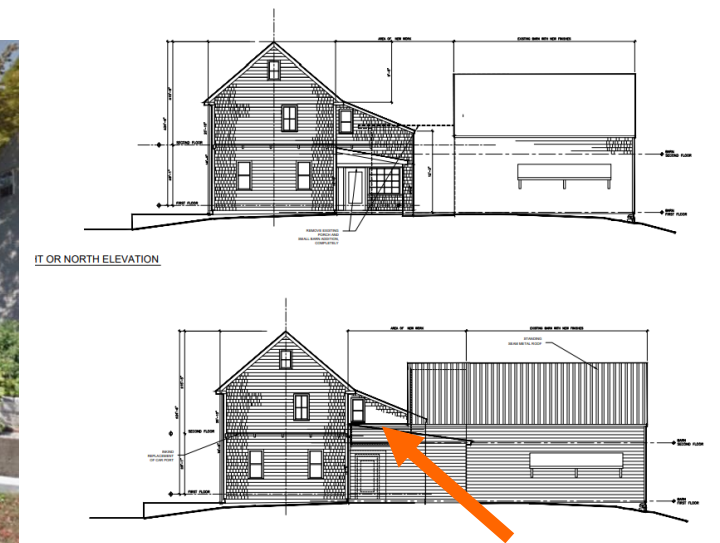

Aerial and Street View Image



Zoning Map

**HISTORIC
SURVEY
RATING**

C

37 PROSPECT STREET (LUHD-563) – WORK SESSION #A (MODERATE PROJECT)

STAFF	INFO/ EVALUATION CRITERIA		SUBJECT PROPERTY		NEIGHBORHOOD CONTEXT	
	No.	Project Information	Existing Building	Proposed Building (+/-)	Abutting Structures	Surrounding Structures (Average)
	GENERAL BUILDING INFORMATION		(ESTIMATED FROM THE TAX MAPS & ASSESSOR'S INFO)			
	1	Gross Floor Area (SF)	<h1 style="margin: 0;">MODERATE PROJECT</h1> <h2 style="margin: 0;">- Barn Conversion, Connector and Addition -</h2>			
	2	Floor Area Ratio (GFA/ Lot Area)				
	3	Building Height / Street-Width (ROW) Ratio				
	4	Building Height – Zoning (Feet)				
	5	Building Height – Street Wall / Cornice (Feet)				
	6	Number of Stories				
	7	Building Coverage (% Building on the Lot)				
HISTORIC DISTRICT COMMISSION MEMBERS	CONTEXT	PROJECT REVIEW ELEMENT		APPLICANT'S COMMENTS	HDC SUGGESTIONS	APPROPRIATENESS
		8	Scale (i.e. height, volume, coverage...)			<input type="checkbox"/> Appropriate <input type="checkbox"/> Inappropriate
		9	Placement (i.e. setbacks, alignment...)			<input type="checkbox"/> Appropriate <input type="checkbox"/> Inappropriate
		10	Massing (i.e. modules, banding, stepbacks...)			<input type="checkbox"/> Appropriate <input type="checkbox"/> Inappropriate
	11	Architectural Style (i.e. traditional – modern)			<input type="checkbox"/> Appropriate <input type="checkbox"/> Inappropriate	
	BUILDING DESIGN & MATERIALS	12	Roofs			<input type="checkbox"/> Appropriate <input type="checkbox"/> Inappropriate
		13	Style and Slope			<input type="checkbox"/> Appropriate <input type="checkbox"/> Inappropriate
		14	Roof Projections (i.e. chimneys, vents, dormers...)			<input type="checkbox"/> Appropriate <input type="checkbox"/> Inappropriate
		15	Roof Materials			<input type="checkbox"/> Appropriate <input type="checkbox"/> Inappropriate
		16	Cornice Line			<input type="checkbox"/> Appropriate <input type="checkbox"/> Inappropriate
		17	Eaves, Gutters and Downspouts			<input type="checkbox"/> Appropriate <input type="checkbox"/> Inappropriate
		18	Walls			<input type="checkbox"/> Appropriate <input type="checkbox"/> Inappropriate
		19	Number and Material			<input type="checkbox"/> Appropriate <input type="checkbox"/> Inappropriate
		20	Projections (i.e. bays, balconies...)			<input type="checkbox"/> Appropriate <input type="checkbox"/> Inappropriate
		21	Doors and windows			<input type="checkbox"/> Appropriate <input type="checkbox"/> Inappropriate
		22	Window Openings and Proportions			<input type="checkbox"/> Appropriate <input type="checkbox"/> Inappropriate
		23	Window Casing/ Trim			<input type="checkbox"/> Appropriate <input type="checkbox"/> Inappropriate
		24	Window Shutters / Hardware			<input type="checkbox"/> Appropriate <input type="checkbox"/> Inappropriate
		25	Storm Windows / Screens			<input type="checkbox"/> Appropriate <input type="checkbox"/> Inappropriate
		26	Doors			<input type="checkbox"/> Appropriate <input type="checkbox"/> Inappropriate
27		Porches and Balconies			<input type="checkbox"/> Appropriate <input type="checkbox"/> Inappropriate	
28	Projections (i.e. porch, portico, canopy...)			<input type="checkbox"/> Appropriate <input type="checkbox"/> Inappropriate		
29	Landings/ Steps / Stoop / Railings			<input type="checkbox"/> Appropriate <input type="checkbox"/> Inappropriate		
30	Lighting (i.e. wall, post...)			<input type="checkbox"/> Appropriate <input type="checkbox"/> Inappropriate		
31	Signs (i.e. projecting, wall...)			<input type="checkbox"/> Appropriate <input type="checkbox"/> Inappropriate		
32	Mechanicals (i.e. HVAC, generators)			<input type="checkbox"/> Appropriate <input type="checkbox"/> Inappropriate		
33	Decks			<input type="checkbox"/> Appropriate <input type="checkbox"/> Inappropriate		
34	Garages / Barns / Sheds (i.e. doors, placement...)			<input type="checkbox"/> Appropriate <input type="checkbox"/> Inappropriate		
SITE DESIGN	35	Fence / Walls / Screenwalls (i.e. materials, type...)			<input type="checkbox"/> Appropriate <input type="checkbox"/> Inappropriate	
	36	Grading (i.e. ground floor height, street edge...)			<input type="checkbox"/> Appropriate <input type="checkbox"/> Inappropriate	
	37	Landscaping (i.e. gardens, planters, street trees...)			<input type="checkbox"/> Appropriate <input type="checkbox"/> Inappropriate	
	38	Driveways (i.e. location, material, screening...)			<input type="checkbox"/> Appropriate <input type="checkbox"/> Inappropriate	
	39	Parking (i.e. location, access, visibility...)			<input type="checkbox"/> Appropriate <input type="checkbox"/> Inappropriate	
	40	Accessory Buildings (i.e. sheds, greenhouses...)			<input type="checkbox"/> Appropriate <input type="checkbox"/> Inappropriate	

PROPERTY EVALUATION FORM

PORTSMOUTH HISTORIC DISTRICT COMMISSION

PROPERTY: 37 PROSPECT ST. Case No.: A Date: 6-7-23

Decision: Approved Approved with Stipulations Denied
 Continued Postponed Withdrawn



H. Purpose and Intent:

- | | | | |
|---|--|--|--|
| 1. Preserve the integrity of the District: | <input type="checkbox"/> Yes <input type="checkbox"/> No | 4. Maintain the special character of the District: | <input type="checkbox"/> Yes <input type="checkbox"/> No |
| 2. Assessment of the Historical Significance: | <input type="checkbox"/> Yes <input type="checkbox"/> No | 5. Complement and enhance the architectural and historic character: | <input type="checkbox"/> Yes <input type="checkbox"/> No |
| 3. Conservation and enhancement of property values: | <input type="checkbox"/> Yes <input type="checkbox"/> No | 6. Promote the education, pleasure and welfare of the District to the city residents and visitors: | <input type="checkbox"/> Yes <input type="checkbox"/> No |

I. Review Criteria / Findings of Fact:

- | | |
|--|--|
| 1. Consistent with special and defining character of surrounding properties: | <input type="checkbox"/> Yes <input type="checkbox"/> No |
| 2. Compatibility of design with surrounding properties: | <input type="checkbox"/> Yes <input type="checkbox"/> No |
| 3. Relation to historic and architectural value of existing structure: | <input type="checkbox"/> Yes <input type="checkbox"/> No |
| 4. Compatibility of innovative technologies with surrounding properties: | <input type="checkbox"/> Yes <input type="checkbox"/> No |

Historic District Commission

Project Address: 129 STATE ST. (LU-22-78)
Permit Requested: CERTIFICATE OF APPROVAL
Meeting Type: PUBLIC HEARING #A

A. Property Information - General:

Existing Conditions:

- Zoning District: CD4
- Land Use: Single Family
- Land Area: 3,050 SF +/-
- Estimated Age of Structure: c1815
- Building Style: Federal
- Number of Stories: 3.0
- Historical Significance: NA
- Public View of Proposed Work: View from State and Sheafe Streets
- Unique Features: NA
- Neighborhood Association: Downtown

B. Proposed Work: To install a masonry parapet wall.

C. Other Permits Required:

- Board of Adjustment Planning Board City Council

D. Lot Location:

- Terminal Vista Gateway Mid-Block
 Intersection / Corner Lot Rear Lot

E. Existing Building to be Altered/ Demolished / Constructed:

- Principal Accessory Demolition

F. Sensitivity of Context:

- Highly Sensitive Sensitive Low Sensitivity "Back-of-House"

G. Design Approach (for Major Projects):

- Literal Replication (i.e. 6-16 Congress, Jardinière Building, 10 Pleasant Street)
 Invention within a Style (i.e., Porter Street Townhouses, 100 Market Street)
 Abstract Reference (i.e. Portwalk, 51 Islington, 55 Congress Street)
 Intentional Opposition (i.e. McIntyre Building, Citizen's Bank, Coldwell Banker)

H. Project Type:

- Consent Agenda (i.e. very small alterations, additions or expansions)
 Minor Project (i.e. small alterations, additions or expansions)
 Moderate Project (i.e. significant additions, alterations or expansions)
 Major Project (i.e. very large alternations, additions or expansions)

I. Neighborhood Context:

- The building is located along lower State Street and is surrounded with many contributing historic structures with uniform cornice heights and federal architectural design. The buildings are fronting directly along the street with no front yard setbacks and, where available, have shallow side or rear yards.

J. Staff Comments and/ or Suggestions for Consideration:

- The applicant is proposing to:
 - Add a masonry parapet wall between 129 and 123 State Street.
 - Change the window pattern and wall design from the previously-approved design.

Design Guideline Reference – Guidelines for Roofing (04), Masonry & Stucco (07) & Windows and Doors (08)

K. Aerial Image, Street View and Zoning Map:

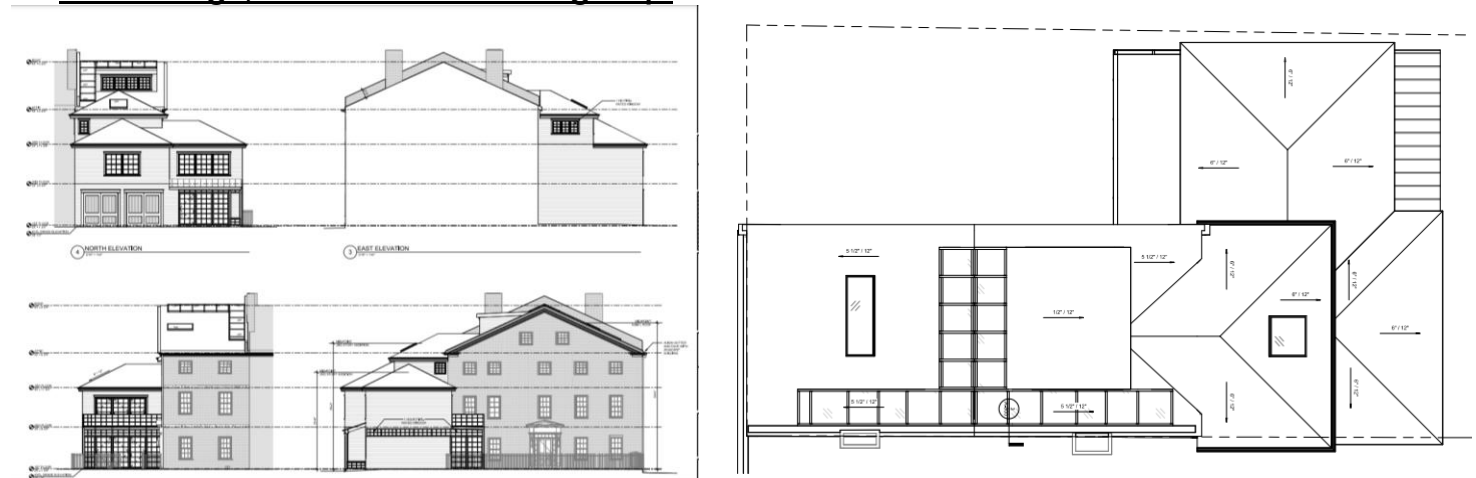

Aerial and Street View Image



Zoning Map

**HISTORIC
SURVEY
RATING**

C

129 STATE ST. (LU-22-78) – PUBLIC HEARING #A (MINOR PROJECT)

STAFF	INFO/ EVALUATION CRITERIA		SUBJECT PROPERTY		NEIGHBORHOOD CONTEXT			
	No.	Project Information	Existing Building	Proposed Building (+/-)	Abutting Structures	Surrounding Structures (Average)		
	GENERAL BUILDING INFORMATION		(ESTIMATED FROM THE TAX MAPS & ASSESSOR'S INFO)					
	1	Gross Floor Area (SF)	<p>MODERATE PROJECT</p> <p>- Add a Masonry Parapet Wall & Change Window Design -</p>					
	2	Floor Area Ratio (GFA/ Lot Area)						
	3	Building Height / Street-Width (ROW) Ratio						
	4	Building Height – Zoning (Feet)						
	5	Building Height – Street Wall / Cornice (Feet)						
	6	Number of Stories						
	7	Building Coverage (% Building on the Lot)						
HISTORIC DISTRICT COMMISSION MEMBERS	PROJECT REVIEW ELEMENT		APPLICANT'S COMMENTS	HDC SUGGESTIONS	APPROPRIATENESS			
	CONTEXT	8	Scale (i.e. height, volume, coverage...)			<input type="checkbox"/> Appropriate <input type="checkbox"/> Inappropriate		
		9	Placement (i.e. setbacks, alignment...)			<input type="checkbox"/> Appropriate <input type="checkbox"/> Inappropriate		
		10	Massing (i.e. modules, banding, stepbacks...)			<input type="checkbox"/> Appropriate <input type="checkbox"/> Inappropriate		
		11	Architectural Style (i.e. traditional – modern)			<input type="checkbox"/> Appropriate <input type="checkbox"/> Inappropriate		
	BUILDING DESIGN & MATERIALS		12	Roofs			<input type="checkbox"/> Appropriate <input type="checkbox"/> Inappropriate	
			13	Style and Slope			<input type="checkbox"/> Appropriate <input type="checkbox"/> Inappropriate	
			14	Roof Projections (i.e. chimneys, vents, dormers...)			<input type="checkbox"/> Appropriate <input type="checkbox"/> Inappropriate	
			15	Roof Materials			<input type="checkbox"/> Appropriate <input type="checkbox"/> Inappropriate	
			16	Cornice Line			<input type="checkbox"/> Appropriate <input type="checkbox"/> Inappropriate	
			17	Eaves, Gutters and Downspouts			<input type="checkbox"/> Appropriate <input type="checkbox"/> Inappropriate	
			18	Walls			<input type="checkbox"/> Appropriate <input type="checkbox"/> Inappropriate	
			19	Number and Material			<input type="checkbox"/> Appropriate <input type="checkbox"/> Inappropriate	
			20	Projections (i.e. bays, balconies...)			<input type="checkbox"/> Appropriate <input type="checkbox"/> Inappropriate	
			21	Doors and windows			<input type="checkbox"/> Appropriate <input type="checkbox"/> Inappropriate	
			22	Window Openings and Proportions			<input type="checkbox"/> Appropriate <input type="checkbox"/> Inappropriate	
			23	Window Casing/ Trim			<input type="checkbox"/> Appropriate <input type="checkbox"/> Inappropriate	
			24	Window Shutters / Hardware			<input type="checkbox"/> Appropriate <input type="checkbox"/> Inappropriate	
			25	Storm Windows / Screens			<input type="checkbox"/> Appropriate <input type="checkbox"/> Inappropriate	
			26	Doors			<input type="checkbox"/> Appropriate <input type="checkbox"/> Inappropriate	
			27	Porches and Balconies			<input type="checkbox"/> Appropriate <input type="checkbox"/> Inappropriate	
			28	Projections (i.e. porch, portico, canopy...)			<input type="checkbox"/> Appropriate <input type="checkbox"/> Inappropriate	
			29	Landings/ Steps / Stoop / Railings			<input type="checkbox"/> Appropriate <input type="checkbox"/> Inappropriate	
		SITE DESIGN		30	Lighting (i.e. wall, post...)			<input type="checkbox"/> Appropriate <input type="checkbox"/> Inappropriate
				31	Signs (i.e. projecting, wall...)			<input type="checkbox"/> Appropriate <input type="checkbox"/> Inappropriate
			32	Mechanicals (i.e. HVAC, generators)			<input type="checkbox"/> Appropriate <input type="checkbox"/> Inappropriate	
			33	Decks			<input type="checkbox"/> Appropriate <input type="checkbox"/> Inappropriate	
			34	Garages / Barns / Sheds (i.e. doors, placement...)			<input type="checkbox"/> Appropriate <input type="checkbox"/> Inappropriate	
			35	Fence / Walls / Screenwalls (i.e. materials, type...)			<input type="checkbox"/> Appropriate <input type="checkbox"/> Inappropriate	
			36	Grading (i.e. ground floor height, street edge...)			<input type="checkbox"/> Appropriate <input type="checkbox"/> Inappropriate	
			37	Landscaping (i.e. gardens, planters, street trees...)			<input type="checkbox"/> Appropriate <input type="checkbox"/> Inappropriate	
			38	Driveways (i.e. location, material, screening...)			<input type="checkbox"/> Appropriate <input type="checkbox"/> Inappropriate	
			39	Parking (i.e. location, access, visibility...)			<input type="checkbox"/> Appropriate <input type="checkbox"/> Inappropriate	
			40	Accessory Buildings (i.e. sheds, greenhouses...)			<input type="checkbox"/> Appropriate <input type="checkbox"/> Inappropriate	

PROPERTY EVALUATION FORM
PORTSMOUTH HISTORIC DISTRICT COMMISSION
PROPERTY: 129 STATE STREET Case No.: A Date: 6-7-23
Decision: Approved Approved with Stipulations Denied
 Continued Postponed Withdrawn



H. Purpose and Intent:

- | | | | |
|---|--|--|--|
| 1. Preserve the integrity of the District: | <input type="checkbox"/> Yes <input type="checkbox"/> No | 4. Maintain the special character of the District: | <input type="checkbox"/> Yes <input type="checkbox"/> No |
| 2. Assessment of the Historical Significance: | <input type="checkbox"/> Yes <input type="checkbox"/> No | 5. Complement and enhance the architectural and historic character: | <input type="checkbox"/> Yes <input type="checkbox"/> No |
| 3. Conservation and enhancement of property values: | <input type="checkbox"/> Yes <input type="checkbox"/> No | 6. Promote the education, pleasure and welfare of the District to the city residents and visitors: | <input type="checkbox"/> Yes <input type="checkbox"/> No |

I. Review Criteria / Findings of Fact:

- | | | | |
|--|--|--|--|
| 1. Consistent with special and defining character of surrounding properties: | <input type="checkbox"/> Yes <input type="checkbox"/> No | 3. Relation to historic and architectural value of existing structure: | <input type="checkbox"/> Yes <input type="checkbox"/> No |
| 2. Compatibility of design with surrounding properties: | <input type="checkbox"/> Yes <input type="checkbox"/> No | 4. Compatibility of innovative technologies with surrounding properties: | <input type="checkbox"/> Yes <input type="checkbox"/> No |

Historic District Commission

Project Evaluation Form: 444 PLEASANT ST. (LU-23-64)
Permit Requested: CERTIFICATE OF APPROVAL
Meeting Type: PUBLIC HEARING #1

A. Property Information - General:

Existing Conditions:

- Zoning District: GRB
- Land Use: Multi-Family
- Land Area: 19,600 SF +/-
- Estimated Age of Structure: c.1960
- Building Style: Utilitarian
- Number of Stories: 2
- Historical Significance: Non-Contributing
- Public View of Proposed Work: View from Pleasant and Marcy Street
- Unique Features: NA
- Neighborhood Association: South End

B. Proposed Work: To replace the existing windows.

C. Other Permits Required:

- Board of Adjustment Planning Board City Council

D. Lot Location:

- Terminal Vista Gateway Mid-Block
 Intersection / Corner Lot Rear Lot

E. Existing Building to be Altered/ Demolished:

- Principal Accessory Significant Demolition

F. Sensitivity of Context:

- Highly Sensitive Sensitive Low Sensitivity "Back-of-House"

G. Design Approach (for Major Projects):

- Literal Replication (i.e. 6-16 Congress, Jardinière Building, 10 Pleasant Street)
 Invention within a Style (i.e., Porter Street Townhouses, 100 Market Street)
 Abstract Reference (i.e. Portwalk, 51 Islington, 55 Congress Street)
 Intentional Opposition (i.e. McIntyre Building, Citizen's Bank, Coldwell Banker)

H. Project Type:

- Consent Agenda (i.e. very small alterations, additions or expansions)
 Minor Project (i.e. small alterations, additions or expansions)
 Moderate Project (i.e. significant additions, alterations or expansions)
 Major Project (i.e. very large alterations, additions or expansions)

I. Neighborhood Context:

- This non-contributing structure is located at the intersection of Marcy and Pleasant Streets. The structure is owned by the Portsmouth Housing Authority and is surrounded with many wood-sided, 2.5 -3 story contributing historic structures.

J. Staff Comments and Suggestions for Consideration:

- The applicant proposes to:
 1. Replace the windows.

Design Guideline Reference – Guidelines for Windows & Doors (08).

K. Aerial Image, Street View and Zoning Map:



Aerial and Street View Image



Zoning Map

HISTORIC SURVEY RATING

C

444 PLEASANT ST. (LU-23-64) – PUBLIC HEARING #1 (MINOR)

		INFO/ EVALUATION CRITERIA	SUBJECT PROPERTY		NEIGHBORHOOD CONTEXT		
STAFF	Project Information		Existing Building	Proposed Building (+/-)	Abutting Structures (Average)	Surrounding Structures (Average)	
	GENERAL BUILDING INFORMATION		(ESTIMATED FROM THE TAX MAPS & ASSESSOR'S INFO)				
	1	Gross Floor Area (SF)	MINOR PROJECT - WINDOW REPLACEMENT ONLY -				
	2	Floor Area Ratio (GFA/ Lot Area)					
	3	Building Height / Street-Width Ratio					
	4	Building Height – Zoning (Feet)					
	5	Building Height – Street Wall / Cornice (Feet)					
	6	Number of Stories					
7	Building Coverage (% Building on the Lot)						
HISTORIC DISTRICT COMMISSION MEMBERS	PROJECT REVIEW ELEMENT		HDC COMMENTS	HDC SUGGESTIONS	APPROPRIATENESS		
	CONTEXT	8	Scale (i.e. height, volume, coverage...)			<input type="checkbox"/> Appropriate <input type="checkbox"/> Inappropriate	
		9	Placement (i.e. setbacks, alignment...)			<input type="checkbox"/> Appropriate <input type="checkbox"/> Inappropriate	
		10	Massing (i.e. modules, banding, stepbacks...)			<input type="checkbox"/> Appropriate <input type="checkbox"/> Inappropriate	
		11	Architectural Style (i.e. traditional – modern)			<input type="checkbox"/> Appropriate <input type="checkbox"/> Inappropriate	
	BUILDING DESIGN & MATERIALS	12	Roofs			<input type="checkbox"/> Appropriate <input type="checkbox"/> Inappropriate	
		13	Style and Slope			<input type="checkbox"/> Appropriate <input type="checkbox"/> Inappropriate	
		14	Roof Projections (i.e. chimneys, vents, dormers...)			<input type="checkbox"/> Appropriate <input type="checkbox"/> Inappropriate	
		15	Roof Materials			<input type="checkbox"/> Appropriate <input type="checkbox"/> Inappropriate	
		16	Cornice Line			<input type="checkbox"/> Appropriate <input type="checkbox"/> Inappropriate	
		17	Eaves, Gutters and Downspouts			<input type="checkbox"/> Appropriate <input type="checkbox"/> Inappropriate	
		18	Walls			<input type="checkbox"/> Appropriate <input type="checkbox"/> Inappropriate	
		19	Siding / Material			<input type="checkbox"/> Appropriate <input type="checkbox"/> Inappropriate	
		20	Projections (i.e. bays, balconies...)			<input type="checkbox"/> Appropriate <input type="checkbox"/> Inappropriate	
		21	Doors and windows			<input type="checkbox"/> Appropriate <input type="checkbox"/> Inappropriate	
		22	Window Openings and Proportions			<input type="checkbox"/> Appropriate <input type="checkbox"/> Inappropriate	
		23	Window Casing/ Trim			<input type="checkbox"/> Appropriate <input type="checkbox"/> Inappropriate	
		24	Window Shutters / Hardware			<input type="checkbox"/> Appropriate <input type="checkbox"/> Inappropriate	
		25	Awnings			<input type="checkbox"/> Appropriate <input type="checkbox"/> Inappropriate	
		26	Doors			<input type="checkbox"/> Appropriate <input type="checkbox"/> Inappropriate	
		27	Porches and Balconies			<input type="checkbox"/> Appropriate <input type="checkbox"/> Inappropriate	
		28	Projections (i.e. porch, portico, canopy...)			<input type="checkbox"/> Appropriate <input type="checkbox"/> Inappropriate	
		29	Landings/ Steps / Stoop / Railings			<input type="checkbox"/> Appropriate <input type="checkbox"/> Inappropriate	
		30	Lighting (i.e. wall, post...)			<input type="checkbox"/> Appropriate <input type="checkbox"/> Inappropriate	
		31	Signs (i.e. projecting, wall...)			<input type="checkbox"/> Appropriate <input type="checkbox"/> Inappropriate	
		32	Mechanicals (i.e. HVAC, generators)			<input type="checkbox"/> Appropriate <input type="checkbox"/> Inappropriate	
		SITE DESIGN	33	Decks			<input type="checkbox"/> Appropriate <input type="checkbox"/> Inappropriate
			34	Garages (i.e. doors, placement...)			<input type="checkbox"/> Appropriate <input type="checkbox"/> Inappropriate
			35	Fence / Walls (i.e. materials, type...)			<input type="checkbox"/> Appropriate <input type="checkbox"/> Inappropriate
			36	Grading (i.e. ground floor height, street edge...)			<input type="checkbox"/> Appropriate <input type="checkbox"/> Inappropriate
			37	Landscaping (i.e. gardens, planters, street trees...)			<input type="checkbox"/> Appropriate <input type="checkbox"/> Inappropriate
			38	Driveways (i.e. location, material, screening...)			<input type="checkbox"/> Appropriate <input type="checkbox"/> Inappropriate
			39	Parking (i.e. location, access, visibility...)			<input type="checkbox"/> Appropriate <input type="checkbox"/> Inappropriate
			40	Accessory Buildings (i.e. sheds, greenhouses...)			<input type="checkbox"/> Appropriate <input type="checkbox"/> Inappropriate

PROPERTY EVALUATION FORM

PORTSMOUTH HISTORIC DISTRICT COMMISSION

PROPERTY: 444 PLEASANT ST. Case No.: 1 Date: 6-7-23

Decision: Approved Approved with Stipulations Denied
 Continued Postponed Withdrawn



H. Purpose and Intent:

- | | | | |
|---|--|--|--|
| 1. Preserve the integrity of the District: | <input type="checkbox"/> Yes <input type="checkbox"/> No | 4. Maintain the special character of the District: | <input type="checkbox"/> Yes <input type="checkbox"/> No |
| 2. Assessment of the Historical Significance: | <input type="checkbox"/> Yes <input type="checkbox"/> No | 5. Complement and enhance the architectural and historic character: | <input type="checkbox"/> Yes <input type="checkbox"/> No |
| 3. Conservation and enhancement of property values: | <input type="checkbox"/> Yes <input type="checkbox"/> No | 6. Promote the education, pleasure and welfare of the District to the city residents and visitors: | <input type="checkbox"/> Yes <input type="checkbox"/> No |

I. Review Criteria / Findings of Fact:

- | | | | |
|--|--|--|--|
| 1. Consistent with special and defining character of surrounding properties: | <input type="checkbox"/> Yes <input type="checkbox"/> No | 3. Relation to historic and architectural value of existing structure: | <input type="checkbox"/> Yes <input type="checkbox"/> No |
| 2. Compatibility of design with surrounding properties: | <input type="checkbox"/> Yes <input type="checkbox"/> No | Compatibility of innovative technologies with surrounding properties: | <input type="checkbox"/> Yes <input type="checkbox"/> No |

Historic District Commission

Project Evaluation Form: 132-134 MIDDLE STREET (LU-23-70)
Permit Requested: CERTIFICATE OF APPROVAL
Meeting Type: PUBLIC HEARING #2

A. Property Information - General:

Existing Conditions:

- Zoning District: CD4-L1
- Land Use: Mixed-Use
- Land Area: 11,060 SF +/-
- Estimated Age of Structure: c.1865
- Building Style: Mansard
- Number of Stories: 3,0
- Historical Significance: Focal
- Public View of Proposed Work: View from Middle Street & Haymarket Square
- Unique Features: The Parrot House is a Focal building
- Neighborhood Association: Downtown

B. Proposed Work: To repoint brick, replace the roof & made entryway improvements.

C. Other Permits Required:

- Board of Adjustment
- Planning Board
- City Council
- Condo Association
- Abutting Property Owner

D. Lot Location:

- Terminal Vista
- Gateway
- Mid-Block
- Intersection / Corner Lot
- Rear Lot

E. Existing Building to be Altered/ Demolished:

- Principal
- Accessory
- Significant Demolition

F. Sensitivity of Neighborhood Context:

- Highly Sensitive
- Sensitive
- Low Sensitivity
- "Back-of-House"

G. Design Approach (for Major Projects):

- Literal Replication (i.e. 6-16 Congress, Jardinière Building, 10 Pleasant Street)
- Invention within a Style (i.e., Porter Street Townhouses, 100 Market Street)
- Abstract Reference (i.e. Portwalk, 51 Islington, 55 Congress Street)
- Intentional Opposition (i.e. McIntyre Building, Citizen's Bank, AC Hotel)

H. Project Type:

- Consent Agenda (i.e. very small alterations, additions or expansions)
- Minor Project (i.e. small alterations, additions or expansions)
- Moderate Project (i.e. significant additions, alterations or expansions)
- Major Project (i.e. very large alterations, additions or expansions)

I. Neighborhood Context:

- This focal historic structure is located along historic Haymarket Square and is surrounded with many other contributing and focal brick or wood-sided historic buildings between 2.5-3 stories in height. Note that the structure is located on two separate lots.

J. Proposed Work:

- The applicant proposes t:
 - Repoint the bricks;
 - Replace deteriorated roofing material;
 - Replace the front steps and railings;
 - Repair the entrance doors;
 - Repair windows and storms; and
 - Replace downspouts and gutters.

Design Guideline Reference – Guidelines for Exterior Maintenance (03), Roofing (04), Exterior Woodwork (05), Masonry and Stucco (07) and Windows & Doors (08).

L. Proposed Design, 3d Massing View and Aerial View:



Street View Image of Existing Conditions & 3-D Massing Model

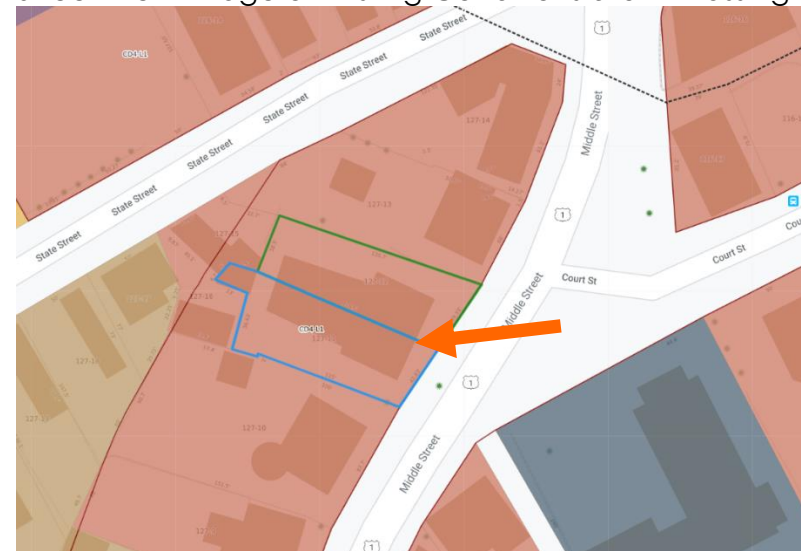

Zoning Map

**HISTORIC
SURVEY
RATING**

F

132-134 MIDDLE STREET (LU-23-70) – PUBLIC HEARING #2 (MODERATE)

		INFO/ EVALUATION CRITERIA	SUBJECT PROPERTY		NEIGHBORHOOD CONTEXT		
STAFF	No.	Project Information	Existing Building	Proposed Building (+/-)	Abutting Structures (Average)	Surrounding Structures (Average)	
	GENERAL BUILDING INFORMATION		(ESTIMATED FROM THE TAX MAPS & ASSESSOR'S INFO)				
	1	Gross Floor Area (SF)	<p>MODERATE PROJECT</p> <p>- Replace Roof & Trim, Repoint Brick and Replace Front Entryway -</p>				
	2	Floor Area Ratio (GFA/ Lot Area)					
	3	Building Height / Street-Width Ratio					
	4	Building Height – Zoning (Feet)					
	5	Building Height – Street Wall / Cornice (Feet)					
	6	Number of Stories					
7	Building Coverage (% Building on the Lot)						
HISTORIC DISTRICT COMMISSION MEMBERS	PROJECT REVIEW ELEMENT		HDC COMMENTS	HDC SUGGESTIONS	APPROPRIATENESS		
	CONTEXT	8	Scale (i.e. height, volume, coverage...)			<input type="checkbox"/> Appropriate <input type="checkbox"/> Inappropriate	
		9	Placement (i.e. setbacks, alignment...)			<input type="checkbox"/> Appropriate <input type="checkbox"/> Inappropriate	
		10	Massing (i.e. modules, banding, stepbacks...)			<input type="checkbox"/> Appropriate <input type="checkbox"/> Inappropriate	
		11	Architectural Style (i.e. traditional – modern)			<input type="checkbox"/> Appropriate <input type="checkbox"/> Inappropriate	
	BUILDING DESIGN & MATERIALS	12	Roofs			<input type="checkbox"/> Appropriate <input type="checkbox"/> Inappropriate	
		13	Style and Slope			<input type="checkbox"/> Appropriate <input type="checkbox"/> Inappropriate	
		14	Roof Projections (i.e. chimneys, vents, dormers...)			<input type="checkbox"/> Appropriate <input type="checkbox"/> Inappropriate	
		15	Roof Materials			<input type="checkbox"/> Appropriate <input type="checkbox"/> Inappropriate	
		16	Cornice Line			<input type="checkbox"/> Appropriate <input type="checkbox"/> Inappropriate	
		17	Eaves, Gutters and Downspouts			<input type="checkbox"/> Appropriate <input type="checkbox"/> Inappropriate	
		18	Walls			<input type="checkbox"/> Appropriate <input type="checkbox"/> Inappropriate	
		19	Siding / Material			<input type="checkbox"/> Appropriate <input type="checkbox"/> Inappropriate	
		20	Projections (i.e. bays, balconies...)			<input type="checkbox"/> Appropriate <input type="checkbox"/> Inappropriate	
		21	Doors and windows			<input type="checkbox"/> Appropriate <input type="checkbox"/> Inappropriate	
		22	Window Openings and Proportions			<input type="checkbox"/> Appropriate <input type="checkbox"/> Inappropriate	
		23	Window Casing/ Trim			<input type="checkbox"/> Appropriate <input type="checkbox"/> Inappropriate	
		24	Window Shutters / Hardware			<input type="checkbox"/> Appropriate <input type="checkbox"/> Inappropriate	
		25	Awnings			<input type="checkbox"/> Appropriate <input type="checkbox"/> Inappropriate	
		26	Doors			<input type="checkbox"/> Appropriate <input type="checkbox"/> Inappropriate	
		27	Porches and Balconies			<input type="checkbox"/> Appropriate <input type="checkbox"/> Inappropriate	
		28	Projections (i.e. porch, portico, canopy...)			<input type="checkbox"/> Appropriate <input type="checkbox"/> Inappropriate	
		29	Landings/ Steps / Stoop / Railings			<input type="checkbox"/> Appropriate <input type="checkbox"/> Inappropriate	
		30	Lighting (i.e. wall, post...)			<input type="checkbox"/> Appropriate <input type="checkbox"/> Inappropriate	
		31	Signs (i.e. projecting, wall...)			<input type="checkbox"/> Appropriate <input type="checkbox"/> Inappropriate	
		32	Mechanicals (i.e. HVAC, generators)			<input type="checkbox"/> Appropriate <input type="checkbox"/> Inappropriate	
		33	Decks			<input type="checkbox"/> Appropriate <input type="checkbox"/> Inappropriate	
		34	Garages (i.e. doors, placement...)			<input type="checkbox"/> Appropriate <input type="checkbox"/> Inappropriate	
		SITE DESIGN	35	Fence / Walls (i.e. materials, type...)			<input type="checkbox"/> Appropriate <input type="checkbox"/> Inappropriate
			36	Grading (i.e. ground floor height, street edge...)			<input type="checkbox"/> Appropriate <input type="checkbox"/> Inappropriate
			37	Landscaping (i.e. gardens, planters, street trees...)			<input type="checkbox"/> Appropriate <input type="checkbox"/> Inappropriate
	38		Driveways (i.e. location, material, screening...)			<input type="checkbox"/> Appropriate <input type="checkbox"/> Inappropriate	
	39		Parking (i.e. location, access, visibility...)			<input type="checkbox"/> Appropriate <input type="checkbox"/> Inappropriate	
	40		Accessory Buildings (i.e. sheds, greenhouses...)			<input type="checkbox"/> Appropriate <input type="checkbox"/> Inappropriate	

PROPERTY EVALUATION FORM
PORTSMOUTH HISTORIC DISTRICT COMMISSION
PROPERTY: 132-134 MIDDLE ST Case No.:2 Date:6-7-23
Decision: Approved Approved with Stipulations Denied
 Continued Postponed Withdrawn



H. Purpose and Intent:

- | | | | |
|---|--|--|--|
| 1. Preserve the integrity of the District: | <input type="checkbox"/> Yes <input type="checkbox"/> No | 4. Maintain the special character of the District: | <input type="checkbox"/> Yes <input type="checkbox"/> No |
| 2. Assessment of the Historical Significance: | <input type="checkbox"/> Yes <input type="checkbox"/> No | 5. Complement and enhance the architectural and historic character: | <input type="checkbox"/> Yes <input type="checkbox"/> No |
| 3. Conservation and enhancement of property values: | <input type="checkbox"/> Yes <input type="checkbox"/> No | 6. Promote the education, pleasure and welfare of the District to the city residents and visitors: | <input type="checkbox"/> Yes <input type="checkbox"/> No |

I. Review Criteria / Findings of Fact:

- | | | | |
|--|--|--|--|
| 1. Consistent with special and defining character of surrounding properties: | <input type="checkbox"/> Yes <input type="checkbox"/> No | 3. Relation to historic and architectural value of existing structure: | <input type="checkbox"/> Yes <input type="checkbox"/> No |
| 2. Compatibility of design with surrounding properties: | <input type="checkbox"/> Yes <input type="checkbox"/> No | 4. Compatibility of innovative technologies with surrounding properties: | <input type="checkbox"/> Yes <input type="checkbox"/> No |

Historic District Commission

Project Address: 39 DEARBORN LANE (LUHD-568)
Permit Requested: CERTIFICATE OF APPROVAL
Meeting Type: PUBLIC HEARING #3

A. Property Information - General:

Existing Conditions:

- Zoning District: GRA
- Land Use: Single-Family
- Land Area: 11,600 SF +/-
- Estimated Age of Structure: c.1800
- Building Style: NA
- Historical Significance: NA
- Public View of Proposed Work: View from Dearborn Street
- Unique Features: NA
- Neighborhood Association: Christian Shore

B. Proposed Work: To replace the roof structure and adding a connector & addition.

C. Other Permits Required:

- Board of Adjustment Planning Board City Council

D. Lot Location:

- Terminal Vista Gateway Mid-Block
 Intersection / Corner Lot Rear Lot

E. Existing Building to be Altered/ Demolished:

- Principal Accessory Demolition

F. Sensitivity of Context:

- Highly Sensitive Sensitive Low Sensitivity "Back-of-House"

G. Design Approach (for Major Projects):

- Literal Replication (i.e. 6-16 Congress, Jardinière Building, 10 Pleasant Street)
 Invention within a Style (i.e., Porter Street Townhouses, 100 Market Street)
 Abstract Reference (i.e. Portwalk, 51 Islington, 55 Congress Street)
 Intentional Opposition (i.e. McIntyre Building, Citizen's Bank, Coldwell Banker)

H. Project Type:

- Consent Agenda (i.e. very small alterations, additions or expansions)
 Minor Project (i.e. small alterations, additions or expansions)
 Moderate Project (i.e. significant additions, alterations or expansions)
 Major Project (i.e. very large alternations, additions or expansions)

I. Neighborhood Context:

- The building is located along Dearborn Lane off of Dearborn Street. It is surrounded with many wood-frame 2.5 story structures with little to no setbacks from the sidewalk.

J. Staff Comments and/ or Suggestions for Consideration:

The Application is proposing to:

- Add a new roof structure;
- Add an addition for a family room; and
- Expanding a section of the kitchen.
- **Note that the applicant has modified the proposed design to attach the proposed connector to the existing accessory structure. The applicant also received a new variance approval from the BOA for the revised project.**

Design Guideline Reference – Guidelines for Roofing (04), Exterior Woodwork (05), Porches, stoops and Decks (06) & Windows and Doors (08)

K. Aerial Image, Street View and Zoning Map:

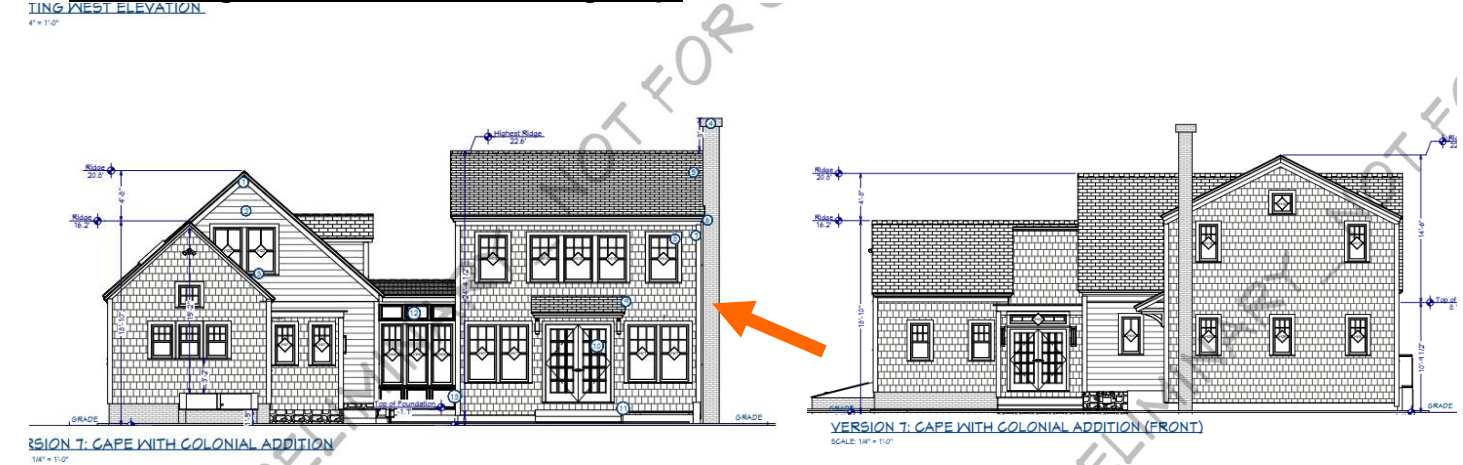

Aerial and Street View Image

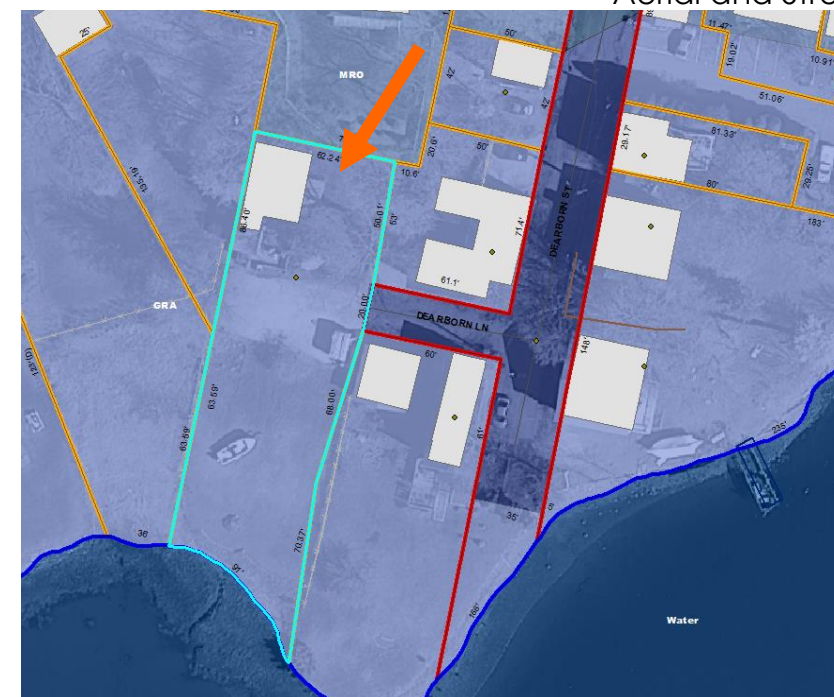

Zoning Map

**HISTORIC
SURVEY
RATING**

C

39 DEARBORN LANE – PUBLIC HEARING #3 (MODERATE PROJECT)

		INFO/ EVALUATION CRITERIA	SUBJECT PROPERTY		NEIGHBORHOOD CONTEXT		
		Project Information	Existing Building	Proposed Building (+/-)	Abutting Structures (Average)	Surrounding Structures (Average)	
STAFF	No.		(ESTIMATED FROM THE TAX MAPS & ASSESSOR'S INFO)				
	GENERAL BUILDING INFORMATION		MODERATE PROJECT				
	1	Gross Floor Area (SF)	- ADD A CONNECTOR, ADDITION AND MODIFICATION TO EXISTING STRUCTURE -				
	2	Floor Area Ratio (GFA/ Lot Area)					
	3	Building Height / Street-Width Ratio					
	4	Building Height – Zoning (Feet)					
	5	Building Height – Street Wall / Cornice (Feet)					
	6	Number of Stories					
7	Building Coverage (% Building on the Lot)						
HISTORIC DISTRICT COMMISSION MEMBERS	PROJECT REVIEW ELEMENT		APPLICANT'S COMMENTS		HDC SUGGESTIONS		
	CONTEXT	8	Scale (i.e. height, volume, coverage...)			<input type="checkbox"/> Appropriate <input type="checkbox"/> Inappropriate	
		9	Placement (i.e. setbacks, alignment...)			<input type="checkbox"/> Appropriate <input type="checkbox"/> Inappropriate	
		10	Massing (i.e. modules, banding, stepbacks...)			<input type="checkbox"/> Appropriate <input type="checkbox"/> Inappropriate	
		11	Architectural Style (i.e. traditional – modern)			<input type="checkbox"/> Appropriate <input type="checkbox"/> Inappropriate	
	BUILDING DESIGN & MATERIALS	12	Roofs			<input type="checkbox"/> Appropriate <input type="checkbox"/> Inappropriate	
		13	Style and Slope			<input type="checkbox"/> Appropriate <input type="checkbox"/> Inappropriate	
		14	Roof Projections (i.e. chimneys, vents, dormers...)			<input type="checkbox"/> Appropriate <input type="checkbox"/> Inappropriate	
		15	Roof Materials			<input type="checkbox"/> Appropriate <input type="checkbox"/> Inappropriate	
		16	Cornice Line			<input type="checkbox"/> Appropriate <input type="checkbox"/> Inappropriate	
		17	Eaves, Gutters and Downspouts			<input type="checkbox"/> Appropriate <input type="checkbox"/> Inappropriate	
		18	Walls			<input type="checkbox"/> Appropriate <input type="checkbox"/> Inappropriate	
		19	Siding / Material			<input type="checkbox"/> Appropriate <input type="checkbox"/> Inappropriate	
		20	Projections (i.e. bays, balconies...)			<input type="checkbox"/> Appropriate <input type="checkbox"/> Inappropriate	
		21	Doors and Windows			<input type="checkbox"/> Appropriate <input type="checkbox"/> Inappropriate	
		22	Window Openings and Proportions			<input type="checkbox"/> Appropriate <input type="checkbox"/> Inappropriate	
		23	Window Casing/ Trim			<input type="checkbox"/> Appropriate <input type="checkbox"/> Inappropriate	
		24	Window Shutters / Hardware			<input type="checkbox"/> Appropriate <input type="checkbox"/> Inappropriate	
		25	Awnings			<input type="checkbox"/> Appropriate <input type="checkbox"/> Inappropriate	
		26	Doors			<input type="checkbox"/> Appropriate <input type="checkbox"/> Inappropriate	
		27	Porches and Balconies			<input type="checkbox"/> Appropriate <input type="checkbox"/> Inappropriate	
		28	Projections (i.e. porch, portico, canopy...)			<input type="checkbox"/> Appropriate <input type="checkbox"/> Inappropriate	
		29	Landings/ Steps / Stoop / Railings			<input type="checkbox"/> Appropriate <input type="checkbox"/> Inappropriate	
		30	Lighting (i.e. wall, post...)			<input type="checkbox"/> Appropriate <input type="checkbox"/> Inappropriate	
		31	Signs (i.e. projecting, wall...)			<input type="checkbox"/> Appropriate <input type="checkbox"/> Inappropriate	
		32	Mechanicals (i.e. HVAC, generators)			<input type="checkbox"/> Appropriate <input type="checkbox"/> Inappropriate	
		33	Decks			<input type="checkbox"/> Appropriate <input type="checkbox"/> Inappropriate	
		34	Garages/ Barns / Sheds (i.e. doors, placement...)			<input type="checkbox"/> Appropriate <input type="checkbox"/> Inappropriate	
		SITE DESIGN	35	Fence / Walls (i.e. materials, type...)			<input type="checkbox"/> Appropriate <input type="checkbox"/> Inappropriate
	36		Grading (i.e. ground floor height, street edge...)			<input type="checkbox"/> Appropriate <input type="checkbox"/> Inappropriate	
	37		Landscaping (i.e. gardens, planters, street trees...)			<input type="checkbox"/> Appropriate <input type="checkbox"/> Inappropriate	
	38		Driveways (i.e. location, material, screening...)			<input type="checkbox"/> Appropriate <input type="checkbox"/> Inappropriate	
	39		Parking (i.e. location, access, visibility...)			<input type="checkbox"/> Appropriate <input type="checkbox"/> Inappropriate	
	40		Accessory Buildings (i.e. sheds, greenhouses...)			<input type="checkbox"/> Appropriate <input type="checkbox"/> Inappropriate	

PROPERTY EVALUATION FORM

PORTSMOUTH HISTORIC DISTRICT COMMISSION

PROPERTY: 39 DEARBORN STREET Case No.: 3 Date: 6-7-23

Decision: Approved Approved with Stipulations Denied
 Continued Postponed Withdrawn



H. Purpose and Intent:

- | | | | |
|---|--|--|--|
| 1. Preserve the integrity of the District: | <input type="checkbox"/> Yes <input type="checkbox"/> No | 4. Maintain the special character of the District: | <input type="checkbox"/> Yes <input type="checkbox"/> No |
| 2. Assessment of the Historical Significance: | <input type="checkbox"/> Yes <input type="checkbox"/> No | 5. Complement and enhance the architectural and historic character: | <input type="checkbox"/> Yes <input type="checkbox"/> No |
| 3. Conservation and enhancement of property values: | <input type="checkbox"/> Yes <input type="checkbox"/> No | 6. Promote the education, pleasure and welfare of the District to the city residents and visitors: | <input type="checkbox"/> Yes <input type="checkbox"/> No |

I. Review Criteria / Findings of Fact:

- | | |
|--|--|
| 1. Consistent with special and defining character of surrounding properties: | <input type="checkbox"/> Yes <input type="checkbox"/> No |
| 2. Compatibility of design with surrounding properties: | <input type="checkbox"/> Yes <input type="checkbox"/> No |
| 3. Relation to historic and architectural value of existing structure: | <input type="checkbox"/> Yes <input type="checkbox"/> No |
| 4. Compatibility of innovative technologies with surrounding properties: | <input type="checkbox"/> Yes <input type="checkbox"/> No |

Historic District Commission

Project Address: 232 SOUTH STREET (LUHD-615)
Permit Requested: CERTIFICATE OF APPROVAL
Meeting Type: WORK SESSION #1

Existing Conditions:

- Zoning District: SRB
- Land Use: Two-Family
- Land Area: 7,890 SF +/-
- Estimated Age of Structure: c.1870
- Building Style: Vernacular
- Historical Significance: Contributing
- Public View of Proposed Work: View from South Street
- Unique Features: NA
- Neighborhood Association: South End

B. Proposed Work: To add a one-car garage to the sideyard.

C. Other Permits Required:

- Board of Adjustment Planning Board City Council
 Condo Association Abutting Property Owner

D. Lot Location:

- Terminal Vista Gateway Mid-Block
 Intersection / Corner Lot Rear Lot

E. Existing Building to be Altered/ Demolished:

- Principal Accessory Demolition

F. Sensitivity of Context:

- Highly Sensitive Sensitive Low Sensitivity "Back-of-House"

G. Design Approach (for Major Projects):

- Literal Replication (i.e. 6-16 Congress, Jardinière Building, 10 Pleasant Street)
 Invention within a Style (i.e., Porter Street Townhouses, 100 Market Street)
 Abstract Reference (i.e. Portwalk, 51 Islington, 55 Congress Street)
 Intentional Opposition (i.e. McIntyre Building, Citizen's Bank, Coldwell Banker)

H. Project Type:

- Consent Agenda (i.e. very small alterations, additions or expansions)
 Minor Project (i.e. small alterations, additions or expansions)
 Moderate Project (i.e. significant additions, alterations or expansions)
 Major Project (i.e. very large alterations, additions or expansions)

I. Neighborhood Context:

- The building is located along South Street. It is surrounded with many contributing 2.5 story structures with shallow setbacks and small side yards and larger rear yards.

J. Staff Comments and/ or Suggestions for Consideration:

The Application is proposing to:

- Add a single-car garage to the side yard and add cobblestones or textured pavers on the driveway.
- Note that this project will require a variance from the BOA for the sideyard setback.

Design Guideline Reference – Small Scale New Construction & Additions (10), Exterior Woodwork (05), & Windows & Doors (08).

K. Aerial Image, Street View and Zoning Map:



Proposed Elevation and Street View Image



Aerial Map

**HISTORIC
SURVEY
RATING**

C

232 SOUTH STREET (LUHD-615) – WORK SESSION #1 (MODERATE)

		INFO/ EVALUATION CRITERIA		SUBJECT PROPERTY		NEIGHBORHOOD CONTEXT		
		Project Information		Existing Building	Proposed Building (+/-)	Abutting Structures (Average)	Surrounding Structures (Average)	
STAFF	No.	GENERAL BUILDING INFORMATION		(ESTIMATED FROM THE TAX MAPS & ASSESSOR'S INFO)				
	1	Gross Floor Area (SF)		<h3 style="margin: 0;">MODERATE PROJECT</h3> <h4 style="margin: 0;">– Add a Single-Car Garage –</h4>				
	2	Floor Area Ratio (GFA/ Lot Area)						
	3	Building Height / Street-Width Ratio						
	4	Building Height – Zoning (Feet)						
	5	Building Height – Street Wall / Cornice (Feet)						
	6	Number of Stories						
	7	Building Coverage (% Building on the Lot)						
HISTORIC DISTRICT COMMISSION MEMBERS	CONTEXT	PROJECT REVIEW ELEMENT		APPLICANT'S COMMENTS	HDC SUGGESTIONS	APPROPRIATENESS		
		8	Scale (i.e. height, volume, coverage...)				<input type="checkbox"/> Appropriate <input type="checkbox"/> Inappropriate	
		9	Placement (i.e. setbacks, alignment...)				<input type="checkbox"/> Appropriate <input type="checkbox"/> Inappropriate	
		10	Massing (i.e. modules, banding, stepbacks...)				<input type="checkbox"/> Appropriate <input type="checkbox"/> Inappropriate	
	11	Architectural Style (i.e. traditional – modern)				<input type="checkbox"/> Appropriate <input type="checkbox"/> Inappropriate		
	BUILDING DESIGN & MATERIALS	12	Roofs				<input type="checkbox"/> Appropriate <input type="checkbox"/> Inappropriate	
		13	Style and Slope				<input type="checkbox"/> Appropriate <input type="checkbox"/> Inappropriate	
		14	Roof Projections (i.e. chimneys, vents, dormers...)				<input type="checkbox"/> Appropriate <input type="checkbox"/> Inappropriate	
		15	Roof Materials				<input type="checkbox"/> Appropriate <input type="checkbox"/> Inappropriate	
		16	Cornice Line				<input type="checkbox"/> Appropriate <input type="checkbox"/> Inappropriate	
		17	Eaves, Gutters and Downspouts				<input type="checkbox"/> Appropriate <input type="checkbox"/> Inappropriate	
		18	Walls				<input type="checkbox"/> Appropriate <input type="checkbox"/> Inappropriate	
		19	Siding / Material				<input type="checkbox"/> Appropriate <input type="checkbox"/> Inappropriate	
		20	Projections (i.e. bays, balconies...)				<input type="checkbox"/> Appropriate <input type="checkbox"/> Inappropriate	
		21	Doors and Windows				<input type="checkbox"/> Appropriate <input type="checkbox"/> Inappropriate	
		22	Window Openings and Proportions				<input type="checkbox"/> Appropriate <input type="checkbox"/> Inappropriate	
		23	Window Casing/ Trim				<input type="checkbox"/> Appropriate <input type="checkbox"/> Inappropriate	
		24	Window Shutters / Hardware				<input type="checkbox"/> Appropriate <input type="checkbox"/> Inappropriate	
		25	Awnings				<input type="checkbox"/> Appropriate <input type="checkbox"/> Inappropriate	
		26	Doors				<input type="checkbox"/> Appropriate <input type="checkbox"/> Inappropriate	
		27	Porches and Balconies				<input type="checkbox"/> Appropriate <input type="checkbox"/> Inappropriate	
		28	Projections (i.e. porch, portico, canopy...)				<input type="checkbox"/> Appropriate <input type="checkbox"/> Inappropriate	
		29	Landings/ Steps / Stoop / Railings				<input type="checkbox"/> Appropriate <input type="checkbox"/> Inappropriate	
		30	Lighting (i.e. wall, post...)				<input type="checkbox"/> Appropriate <input type="checkbox"/> Inappropriate	
		31	Signs (i.e. projecting, wall...)				<input type="checkbox"/> Appropriate <input type="checkbox"/> Inappropriate	
		32	Mechanicals (i.e. HVAC, generators)				<input type="checkbox"/> Appropriate <input type="checkbox"/> Inappropriate	
		33	Decks				<input type="checkbox"/> Appropriate <input type="checkbox"/> Inappropriate	
		34	Garages/ Barns / Sheds (i.e. doors, placement...)				<input type="checkbox"/> Appropriate <input type="checkbox"/> Inappropriate	
		SITE DESIGN	35	Fence / Walls (i.e. materials, type...)				<input type="checkbox"/> Appropriate <input type="checkbox"/> Inappropriate
			36	Grading (i.e. ground floor height, street edge...)				<input type="checkbox"/> Appropriate <input type="checkbox"/> Inappropriate
	37		Landscaping (i.e. gardens, planters, street trees...)				<input type="checkbox"/> Appropriate <input type="checkbox"/> Inappropriate	
	38		Driveways (i.e. location, material, screening...)				<input type="checkbox"/> Appropriate <input type="checkbox"/> Inappropriate	
	39		Parking (i.e. location, access, visibility...)				<input type="checkbox"/> Appropriate <input type="checkbox"/> Inappropriate	

PROPERTY EVALUATION FORM
PORTSMOUTH HISTORIC DISTRICT COMMISSION
PROPERTY: 232 SOUTH STREET Case No.: 1 Date: 6-7-23
Decision: Approved Approved with Stipulations Denied
 Continued Postponed Withdrawn



H. Purpose and Intent:

- | | | | |
|---|--|--|--|
| 1. Preserve the integrity of the District: | <input type="checkbox"/> Yes <input type="checkbox"/> No | 4. Maintain the special character of the District: | <input type="checkbox"/> Yes <input type="checkbox"/> No |
| 2. Assessment of the Historical Significance: | <input type="checkbox"/> Yes <input type="checkbox"/> No | 5. Complement and enhance the architectural and historic character: | <input type="checkbox"/> Yes <input type="checkbox"/> No |
| 3. Conservation and enhancement of property values: | <input type="checkbox"/> Yes <input type="checkbox"/> No | 6. Promote the education, pleasure and welfare of the District to the city residents and visitors: | <input type="checkbox"/> Yes <input type="checkbox"/> No |

I. Review Criteria / Findings of Fact:

- | | |
|--|--|
| 1. Consistent with special and defining character of surrounding properties: | <input type="checkbox"/> Yes <input type="checkbox"/> No |
| 2. Compatibility of design with surrounding properties: | <input type="checkbox"/> Yes <input type="checkbox"/> No |
| 3. Relation to historic and architectural value of existing structure: | <input type="checkbox"/> Yes <input type="checkbox"/> No |
| 4. Compatibility of innovative technologies with surrounding properties: | <input type="checkbox"/> Yes <input type="checkbox"/> No |

Historic District Commission

Project Address: 64 VAUGHAN MALL (LUHD-618)
Permit Requested: CERTIFICATE OF APPROVAL
Meeting Type: WORK SESSION #1

Existing Conditions:

- Zoning District: CD5
- Land Use: Commercial
- Land Area: 15,242 SF +/-
- Estimated Age of Structure: c.1900
- Building Style: Vernacular Commercial
- Historical Significance: C
- Public View of Proposed Work: View from the Vaughan Mall and Hanover St.
- Unique Features: NA
- Neighborhood Association: Downtown

B. Proposed Work: To add a rooftop pavilion.

C. Other Permits Required:

- Board of Adjustment Planning Board City Council

D. Lot Location:

- Terminal Vista Gateway Mid-Block
 Intersection / Corner Lot Rear Lot

E. Existing Building to be Altered/ Demolished:

- Principal Accessory Demolition

F. Sensitivity of Context:

- Highly Sensitive Sensitive Low Sensitivity "Back-of-House"

G. Design Approach (for Major Projects):

- Literal Replication (i.e. 6-16 Congress, Jardinière Building, 10 Pleasant Street)
 Invention within a Style (i.e., Porter Street Townhouses, 100 Market Street)
 Abstract Reference (i.e. Portwalk, 51 Islington, 55 Congress Street)
 Intentional Opposition (i.e. McIntyre Building, Citizen's Bank, Coldwell Banker)

H. Project Type:

- Consent Agenda (i.e. very small alterations, additions or expansions)
 Minor Project (i.e. small alterations, additions or expansions)
 Moderate Project (i.e. significant additions, alterations or expansions)
 Major Project (i.e. very large alternations, additions or expansions)

I. Neighborhood Context:

- The building is located along the Vaughan Mall. The building is surrounded with many 2-5 story historic and contemporary structures with little to no setbacks.

J. Staff Comments and/ or Suggestions for Consideration:

The Application is proposing to:

- Add a rooftop pavilion between the two previously approved rooftop appurtenances.
- **Note that the rooftop pavilion requires a dimensional variance for height so the applicant is seeking guidance on which option they should present to the BOA.**

• Design Guideline Reference – Guidelines for Roofing (04) and Small Scale New Construction and Additions (10).

K. Aerial Image, Street View and Zoning Map:

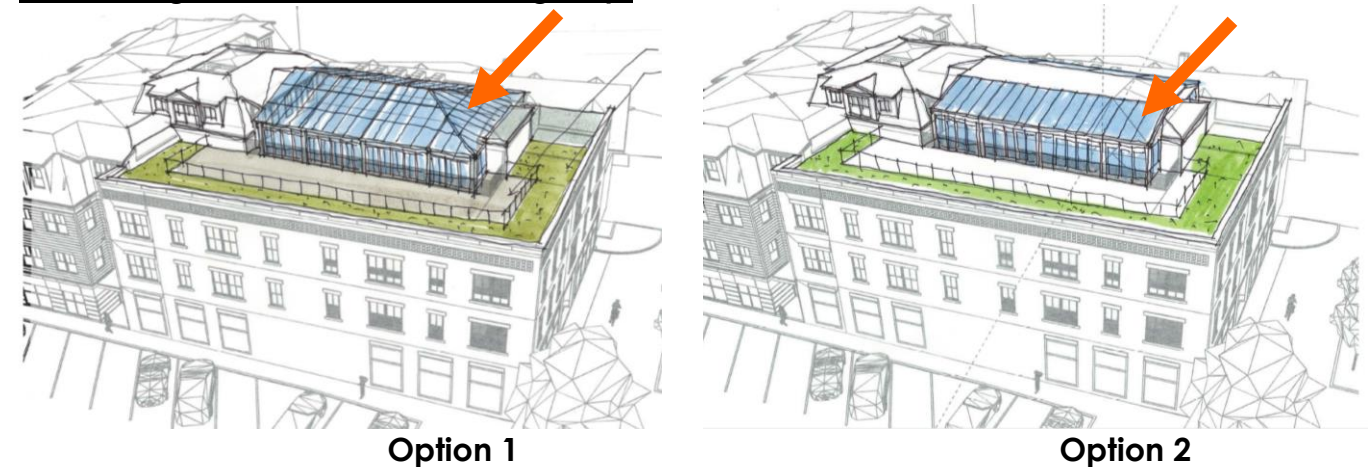

Zoning Map

**HISTORIC
SURVEY
RATING**

C

64 VAUGHAN MALL (LUHD-618) – WORK SESSION #1 (MAJOR PROJECT)

		INFO/ EVALUATION CRITERIA	SUBJECT PROPERTY		NEIGHBORHOOD CONTEXT			
STAFF	Project Information		Existing Building	Proposed Building (+/-)	Abutting Structures (Average)	Surrounding Structures (Average)		
	GENERAL BUILDING INFORMATION		(ESTIMATED FROM THE TAX MAPS & ASSESSOR'S INFO)					
	1	Gross Floor Area (SF)	<h1 style="margin: 0;">MAJOR PROJECT</h1> <h2 style="margin: 0;">– Add a Rooftop Pavilion –</h2>					
	2	Floor Area Ratio (GFA/ Lot Area)						
	3	Building Height / Street-Width Ratio						
	4	Building Height – Zoning (Feet)						
	5	Building Height – Street Wall / Cornice (Feet)						
	6	Number of Stories						
7	Building Coverage (% Building on the Lot)							
HISTORIC DISTRICT COMMISSION MEMBERS	CONTEXT	PROJECT REVIEW ELEMENT	APPLICANT'S COMMENTS	HDC SUGGESTIONS	APPROPRIATENESS			
	8	Scale (i.e. height, volume, coverage...)			<input type="checkbox"/> Appropriate <input type="checkbox"/> Inappropriate			
	9	Placement (i.e. setbacks, alignment...)			<input type="checkbox"/> Appropriate <input type="checkbox"/> Inappropriate			
	10	Massing (i.e. modules, banding, stepbacks...)			<input type="checkbox"/> Appropriate <input type="checkbox"/> Inappropriate			
	11	Architectural Style (i.e. traditional – modern)			<input type="checkbox"/> Appropriate <input type="checkbox"/> Inappropriate			
	BUILDING DESIGN & MATERIALS	12	Roofs			<input type="checkbox"/> Appropriate <input type="checkbox"/> Inappropriate		
		13	Style and Slope			<input type="checkbox"/> Appropriate <input type="checkbox"/> Inappropriate		
		14	Roof Projections (i.e. chimneys, vents, dormers...)			<input type="checkbox"/> Appropriate <input type="checkbox"/> Inappropriate		
		15	Roof Materials			<input type="checkbox"/> Appropriate <input type="checkbox"/> Inappropriate		
		16	Cornice Line			<input type="checkbox"/> Appropriate <input type="checkbox"/> Inappropriate		
		17	Eaves, Gutters and Downspouts			<input type="checkbox"/> Appropriate <input type="checkbox"/> Inappropriate		
		18	Walls			<input type="checkbox"/> Appropriate <input type="checkbox"/> Inappropriate		
		19	Siding / Material			<input type="checkbox"/> Appropriate <input type="checkbox"/> Inappropriate		
		20	Projections (i.e. bays, balconies...)			<input type="checkbox"/> Appropriate <input type="checkbox"/> Inappropriate		
		21	Doors and Windows			<input type="checkbox"/> Appropriate <input type="checkbox"/> Inappropriate		
		22	Window Openings and Proportions			<input type="checkbox"/> Appropriate <input type="checkbox"/> Inappropriate		
		23	Window Casing/ Trim			<input type="checkbox"/> Appropriate <input type="checkbox"/> Inappropriate		
		24	Window Shutters / Hardware			<input type="checkbox"/> Appropriate <input type="checkbox"/> Inappropriate		
		25	Awnings			<input type="checkbox"/> Appropriate <input type="checkbox"/> Inappropriate		
		26	Doors			<input type="checkbox"/> Appropriate <input type="checkbox"/> Inappropriate		
		27	Porches and Balconies			<input type="checkbox"/> Appropriate <input type="checkbox"/> Inappropriate		
		28	Projections (i.e. porch, portico, canopy...)			<input type="checkbox"/> Appropriate <input type="checkbox"/> Inappropriate		
		29	Landings/ Steps / Stoop / Railings			<input type="checkbox"/> Appropriate <input type="checkbox"/> Inappropriate		
		30	Lighting (i.e. wall, post...)			<input type="checkbox"/> Appropriate <input type="checkbox"/> Inappropriate		
		31	Signs (i.e. projecting, wall...)			<input type="checkbox"/> Appropriate <input type="checkbox"/> Inappropriate		
		32	Mechanicals (i.e. HVAC, generators)			<input type="checkbox"/> Appropriate <input type="checkbox"/> Inappropriate		
		SITE	34	Garages/ Barns / Sheds (i.e. doors, placement...)			<input type="checkbox"/> Appropriate <input type="checkbox"/> Inappropriate	
			35	Fence / Walls (i.e. materials, type...)			<input type="checkbox"/> Appropriate <input type="checkbox"/> Inappropriate	
			36	Grading (i.e. ground floor height, street edge...)			<input type="checkbox"/> Appropriate <input type="checkbox"/> Inappropriate	
			37	Landscaping (i.e. gardens, planters, street trees...)			<input type="checkbox"/> Appropriate <input type="checkbox"/> Inappropriate	
			38	Driveways (i.e. location, material, screening...)			<input type="checkbox"/> Appropriate <input type="checkbox"/> Inappropriate	

PROPERTY EVALUATION FORM

PORTSMOUTH HISTORIC DISTRICT COMMISSION

PROPERTY: 64 VAUGHAN MALL Case No.: 1 Date: 6-14-23

Decision: Approved Approved with Stipulations Denied
 Continued Postponed Withdrawn

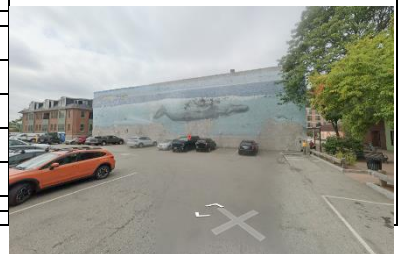

H. Purpose and Intent:

- | | | | |
|---|--|--|--|
| 1. Preserve the integrity of the District: | <input type="checkbox"/> Yes <input type="checkbox"/> No | 4. Maintain the special character of the District: | <input type="checkbox"/> Yes <input type="checkbox"/> No |
| 2. Assessment of the Historical Significance: | <input type="checkbox"/> Yes <input type="checkbox"/> No | 5. Complement and enhance the architectural and historic character: | <input type="checkbox"/> Yes <input type="checkbox"/> No |
| 3. Conservation and enhancement of property values: | <input type="checkbox"/> Yes <input type="checkbox"/> No | 6. Promote the education, pleasure and welfare of the District to the city residents and visitors: | <input type="checkbox"/> Yes <input type="checkbox"/> No |

I. Review Criteria / Findings of Fact:

- | | |
|--|--|
| 1. Consistent with special and defining character of surrounding properties: | <input type="checkbox"/> Yes <input type="checkbox"/> No |
| 2. Compatibility of design with surrounding properties: | <input type="checkbox"/> Yes <input type="checkbox"/> No |
| 3. Relation to historic and architectural value of existing structure: | <input type="checkbox"/> Yes <input type="checkbox"/> No |
| 4. Compatibility of innovative technologies with surrounding properties: | <input type="checkbox"/> Yes <input type="checkbox"/> No |

444 Pleasant Street



Property Information

Property ID 0102-0054-0000
Location 444 PLEASANT ST
Owner PORTSMOUTH HOUSING AUTHORITY



**MAP FOR REFERENCE ONLY
NOT A LEGAL DOCUMENT**

City of Portsmouth, NH makes no claims and no warranties, expressed or implied, concerning the validity or accuracy of the GIS data presented on this map.

Geometry updated 09/21/2022
Data updated 3/9/2022

Print map scale is approximate. Critical layout or measurement activities should not be done using this resource.

























PLEASANT STREET - TYPICAL HIGH RISE - (2) UNITS

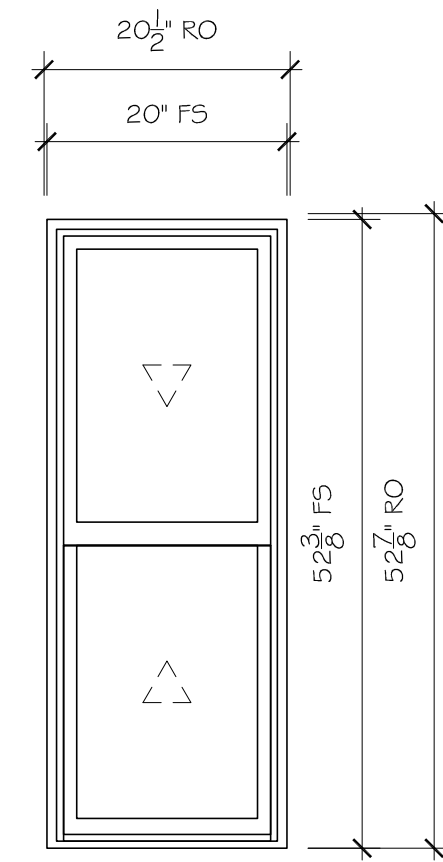

TYPE F-A (VINYL)
SCALE: 3/4" = 1'-0"

SPECIFICATIONS	
Qty:	8
Mark Unit:	Type F-A (vnyl)
Product Line:	Essential
Unit Description:	Double Hung
Rough Opening:	20 1/2" X 52 7/8"
Masonry Opening:	20 1/2" X 52 5/8"
Exterior Finish:	Stone White
Species:	None
Interior Finish:	Stone White
Unit Type:	Double Hung
Call Number:	None
Glass Information:	IG, Low E2 w/Argon, Stainless
Divider Type:	None
Hardware Type:	Sash Lock
Screen Type:	Aluminum Screen
Hardware Color:	White
Screen Surround Color:	Stone White
Screen Mesh Type:	Bright View Mesh
Jamb Depth:	2" Base Frame
Interior Trim:	None
Exterior Casing:	Casing Type : None
Subsill:	None

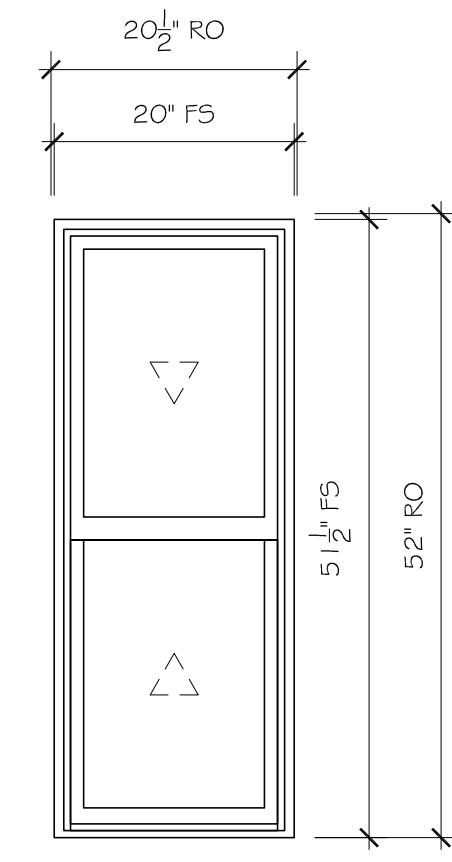

TYPE F-A (BRICK)
SCALE: 3/4" = 1'-0"

SPECIFICATIONS	
Qty:	8
Mark Unit:	Type F-A (brick)
Product Line:	Essential
Unit Description:	Double Hung
Rough Opening:	20 1/2" X 52"
Masonry Opening:	20 1/2" X 51 3/4"
Exterior Finish:	Stone White
Species:	None
Interior Finish:	Stone White
Unit Type:	Double Hung
Call Number:	None
Glass Information:	IG, Low E2 w/Argon, Stainless
Divider Type:	None
Hardware Type:	Sash Lock
Screen Type:	Aluminum Screen
Hardware Color:	White
Screen Surround Color:	Stone White
Screen Mesh Type:	Bright View Mesh
Jamb Depth:	2" Base Frame
Interior Trim:	None
Exterior Casing:	Casing Type : None
Subsill:	None

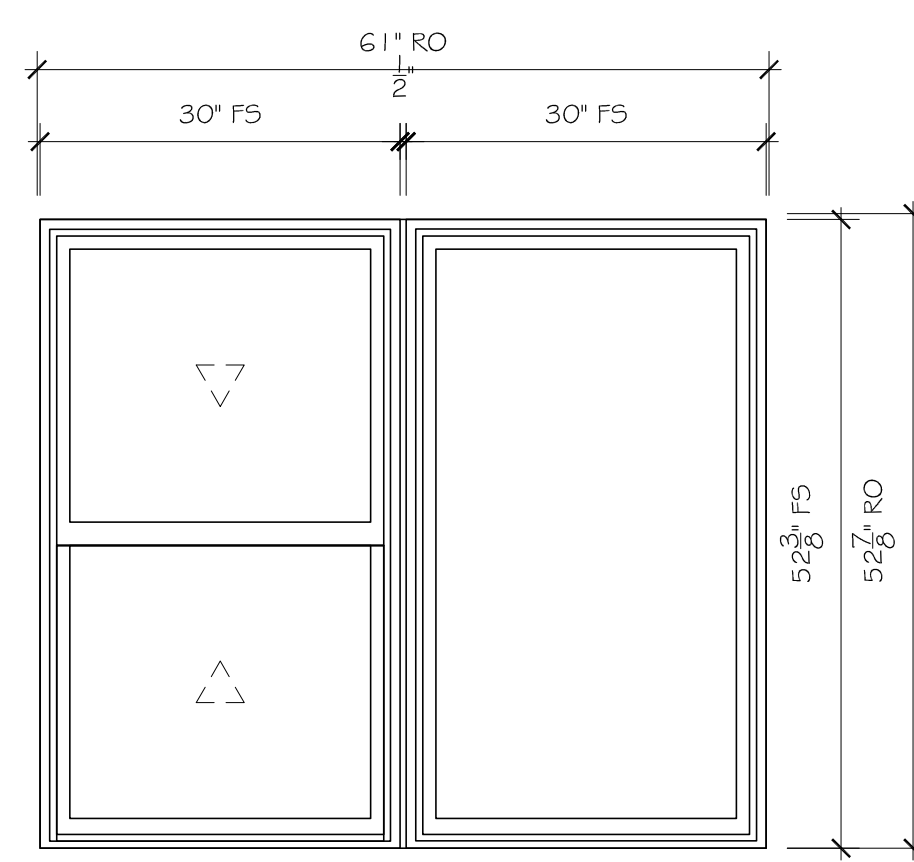

TYPE F-B (VINYL)
SCALE: 3/4" = 1'-0"

SPECIFICATIONS	
Qty:	4
Mark Unit:	Type F-B (vnyl)
Product Line:	Essential
Unit Description:	Essential Assembly
Rough Opening:	61" X 52 7/8"
Masonry Opening:	61" X 52 5/8"
Exterior Finish:	Stone White
Species:	None
Interior Finish:	Stone White
Unit Type:	[A1] Double Hung, [A2] Double Hung Picture
Call Number:	None
Glass Information:	IG, Low E2 w/Argon, Stainless
Divider Type:	None
Hardware Type:	[A1] Sash Lock, [A2] None
Screen Type:	[A1] Aluminum Screen, [A2] None
Hardware Color:	[A1] White, [A2] None
Screen Surround Color:	[A1] Stone White, [A2] None
Screen Mesh Type:	[A1] Bright View Mesh, [A2] None
Jamb Depth:	2" Base Frame
Interior Trim:	None
Exterior Casing:	Casing Type : None
Subsill:	None

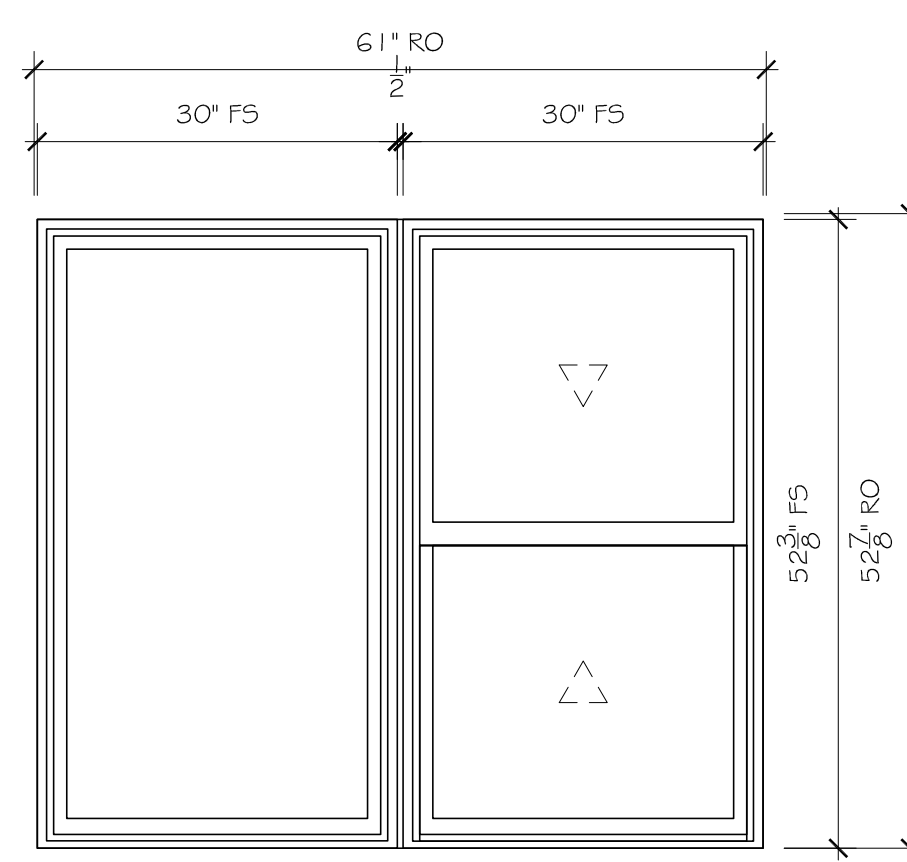

TYPE F-C (VINYL)
SCALE: 3/4" = 1'-0"

SPECIFICATIONS	
Qty:	4
Mark Unit:	Type F-C (vnyl)
Product Line:	Essential
Unit Description:	Essential Assembly
Rough Opening:	61" X 52 7/8"
Masonry Opening:	61" X 52 5/8"
Exterior Finish:	Stone White
Species:	None
Interior Finish:	Stone White
Unit Type:	[A1] Double Hung Picture, [A2] Double Hung
Call Number:	None
Glass Information:	IG, Low E2 w/Argon, Stainless
Divider Type:	None
Hardware Type:	[A1] None, [A2] Sash Lock
Screen Type:	[A1] None, [A2] Aluminum Screen
Hardware Color:	[A1] None, [A2] White
Screen Surround Color:	[A1] None, [A2] Stone White
Screen Mesh Type:	[A1] None, [A2] Bright View Mesh
Jamb Depth:	2" Base Frame
Interior Trim:	None
Exterior Casing:	Casing Type : None
Subsill:	None

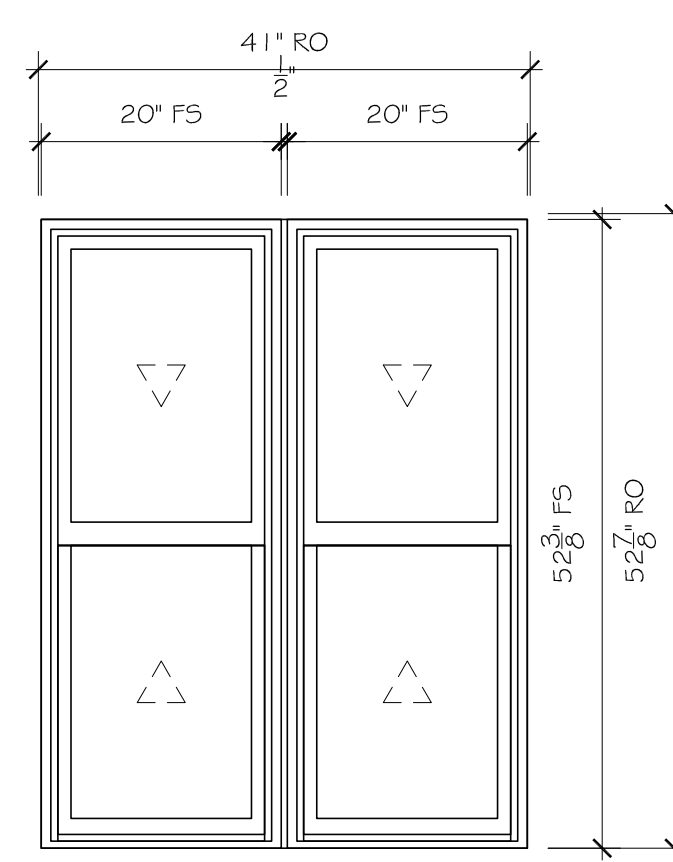

TYPE F-D (VINYL)
SCALE: 3/4" = 1'-0"

SPECIFICATIONS	
Qty:	2
Mark Unit:	Type F-D (vnyl)
Product Line:	Essential
Unit Description:	Essential Assembly
Rough Opening:	41" X 52 7/8"
Masonry Opening:	41" X 52 5/8"
Exterior Finish:	Stone White
Species:	None
Interior Finish:	Stone White
Unit Type:	[A1] Double Hung, [A2] Double Hung Picture
Call Number:	None
Glass Information:	IG, Low E2 w/Argon, Stainless
Divider Type:	None
Hardware Type:	Sash Lock
Screen Type:	Aluminum Screen
Hardware Color:	White
Screen Surround Color:	Stone White
Screen Mesh Type:	Bright View Mesh
Jamb Depth:	2" Base Frame
Interior Trim:	None
Exterior Casing:	Casing Type : None
Subsill:	None

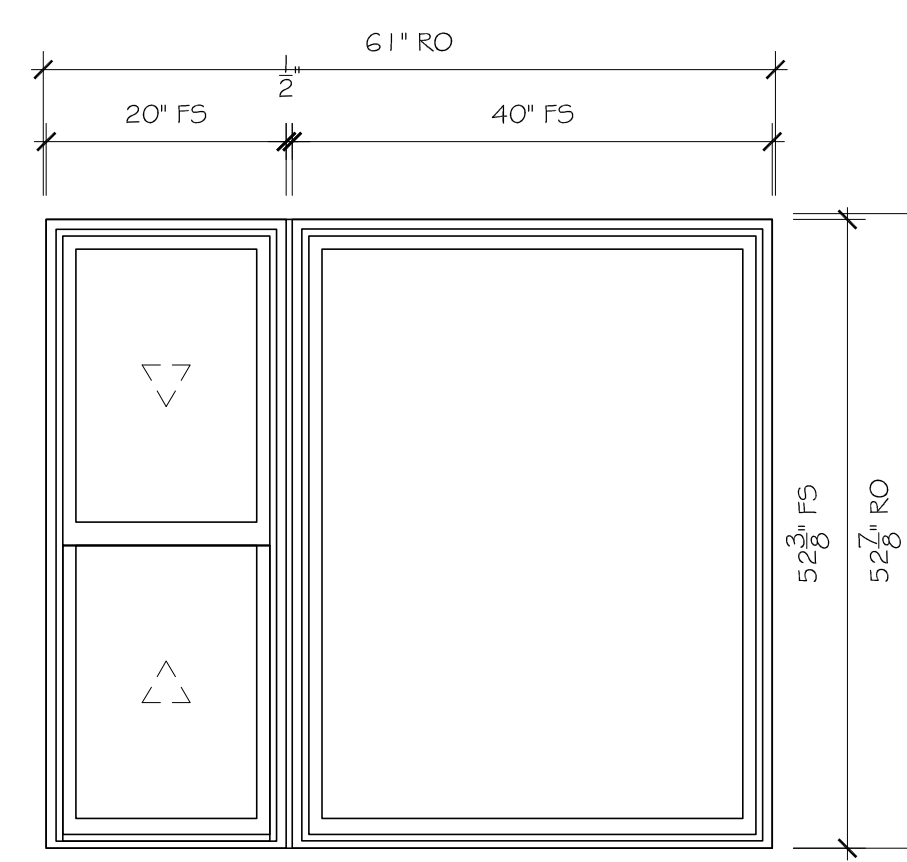

TYPE F-E (VINYL)
SCALE: 3/4" = 1'-0"

SPECIFICATIONS	
Qty:	4
Mark Unit:	Type F-E (vnyl)
Product Line:	Essential
Unit Description:	Essential Assembly
Rough Opening:	61" X 52 7/8"
Masonry Opening:	61" X 52 5/8"
Exterior Finish:	Stone White
Species:	None
Interior Finish:	Stone White
Unit Type:	[A1] Double Hung, [A2] Double Hung Picture
Call Number:	None
Glass Information:	IG, Low E2 w/Argon, Stainless
Divider Type:	None
Hardware Type:	[A1] Sash Lock, [A2] None
Screen Type:	[A1] Aluminum Screen, [A2] None
Hardware Color:	[A1] White, [A2] None
Screen Surround Color:	[A1] Stone White, [A2] None
Screen Mesh Type:	[A1] Bright View Mesh, [A2] None
Jamb Depth:	2" Base Frame
Interior Trim:	None
Exterior Casing:	Casing Type : None
Subsill:	None

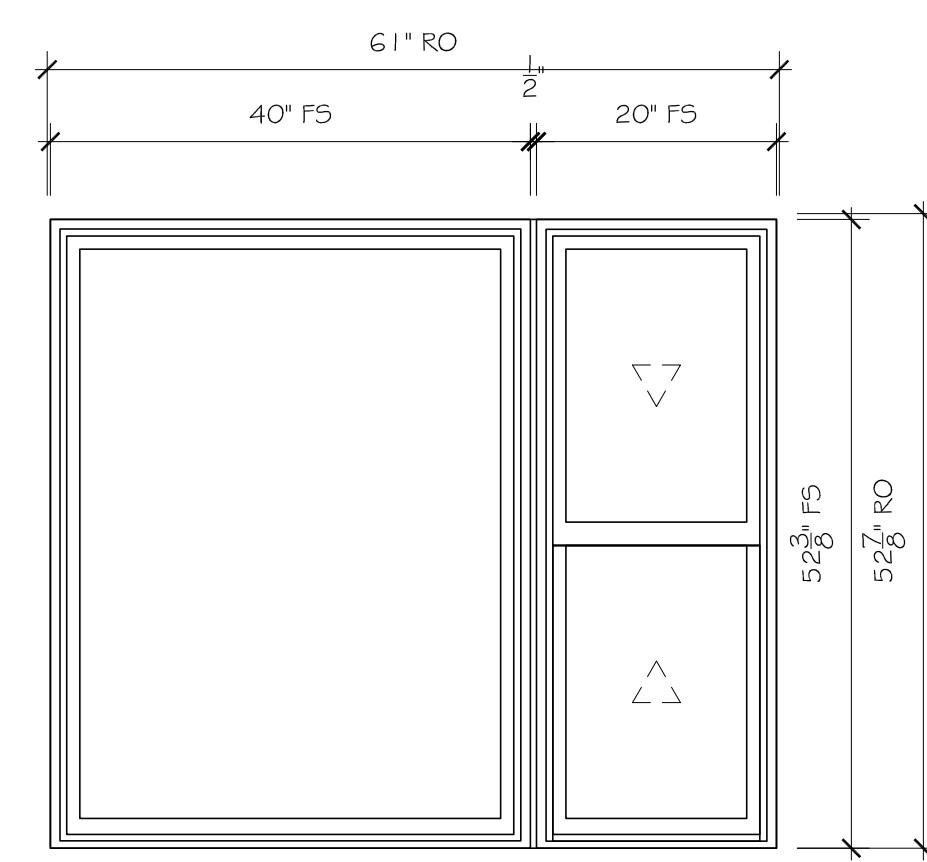

TYPE F-F (VINYL)
SCALE: 3/4" = 1'-0"

SPECIFICATIONS	
Qty:	4
Mark Unit:	Type F-F (vnyl)
Product Line:	Essential
Unit Description:	Essential Assembly
Rough Opening:	61" X 52 7/8"
Masonry Opening:	61" X 52 5/8"
Exterior Finish:	Stone White
Species:	None
Interior Finish:	Stone White
Unit Type:	[A1] Double Hung Picture, [A2] Double Hung
Call Number:	None
Glass Information:	IG, Low E2 w/Argon, Stainless
Divider Type:	None
Hardware Type:	[A1] None, [A2] Sash Lock
Screen Type:	[A1] None, [A2] Aluminum Screen
Hardware Color:	[A1] None, [A2] White
Screen Surround Color:	[A1] None, [A2] Stone White
Screen Mesh Type:	[A1] None, [A2] Bright View Mesh
Jamb Depth:	2" Base Frame
Interior Trim:	None
Exterior Casing:	Casing Type : None
Subsill:	None

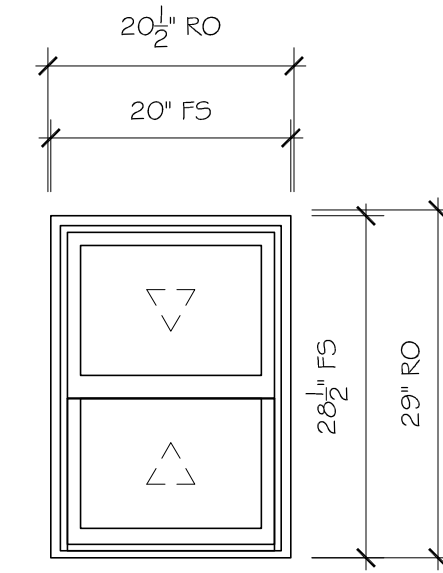

TYPE F-G (VINYL)
SCALE: 3/4" = 1'-0"

SPECIFICATIONS	
Qty:	8
Mark Unit:	Type F-G (vnyl)
Product Line:	Essential
Unit Description:	Double Hung
Rough Opening:	20 1/2" X 28"
Masonry Opening:	20 1/2" X 28 3/4"
Exterior Finish:	Stone White
Species:	None
Interior Finish:	Stone White
Unit Type:	Double Hung
Call Number:	None
Glass Information:	IG, Low E2 w/Argon, Stainless
Divider Type:	None
Hardware Type:	Sash Lock
Screen Type:	Aluminum Screen
Hardware Color:	White
Screen Surround Color:	Stone White
Screen Mesh Type:	Bright View Mesh
Jamb Depth:	2" Base Frame
Interior Trim:	None
Exterior Casing:	Casing Type : None
Subsill:	None

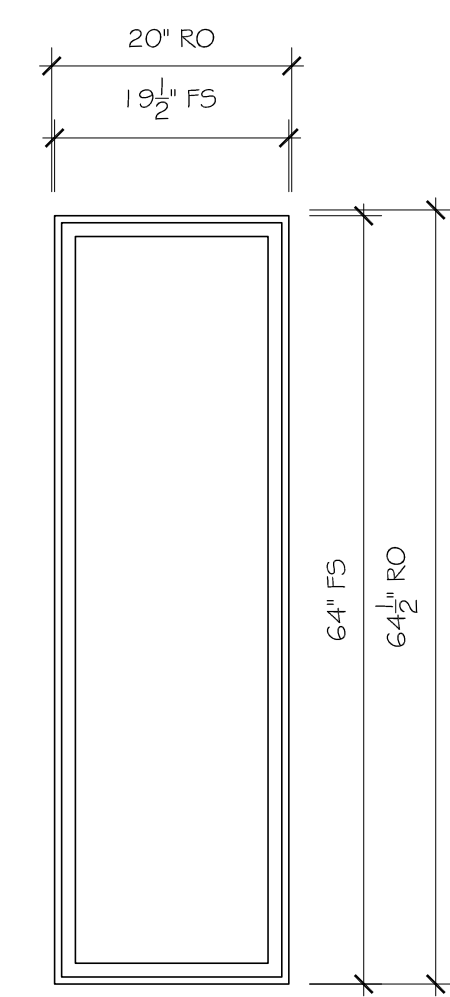

S/L 3 (VINYL)
SCALE: 3/4" = 1'-0"

SPECIFICATIONS	
Qty:	4
Mark Unit:	S/L 3 (vnyl)
Product Line:	Essential
Unit Description:	Direct Glaze Rectangle
Rough Opening:	20" X 64 1/2"
Masonry Opening:	20" X 64 1/4"
Exterior Finish:	Stone White
Species:	None
Interior Finish:	Stone White
Unit Type:	Direct Glaze Rectangle
Call Number:	None
Glass Information:	IG, Tempered Low E2 w/Argon, Stainless
Divider Type:	None
Hardware Type:	None
Screen Type:	None
Hardware Color:	None
Screen Surround Color:	None
Screen Mesh Type:	None
Jamb Depth:	2" Base Frame
Interior Trim:	None
Exterior Casing:	Casing Type : None
Subsill:	None



ORDERING PRODUCTS WITH REFERENCE TO SHOP DRAWINGS:
Before ordering the Marvin Window and Door products illustrated within these shop drawings, a copy of these drawings accompanied by an approved signature of the purchaser must be returned to the Architectural Department, Marvin Windows and Doors, 245 Middle Street, Portsmouth, NH 03801. If the Marking process is not completed in accordance to the approved shop drawings, Marvin Windows and Doors assumes no responsibility in guaranteeing product coordination with the drawings.

Portsmouth Housing Authority
245 Middle Street
Portsmouth, NH 03801

DISTRIBUTOR: Millwork Masters
DEALER: Millwork Masters
CONTRACTOR: Millwork Masters
ARCHITECT:
DRAWING NO: PHA 2021.dwg DRAWN BY: PBrniger
DATE: 04/18/23 REVISION DATE:

Novocure Inc.
195 Commerce Way
Portsmouth, NH 03801
May 26, 2023

City of Portsmouth
1 Junkins Ave
Portsmouth, NH 03801

Attn: Historic District Commission
Re: 64 Vaughan Mall

To whom it may concern,

I am writing to request a working session with the Historic District Commission to discuss adding a roof pavilion at 64 Vaughan Mall. Included with this request are two renderings for your review.

Sincerely,

A handwritten signature in black ink, appearing to read 'Dean Smith', with a long horizontal line extending to the right.

Dean Smith
Associate Director, North American Facilities
Novocure Inc.
64 Vaughan Mall Owner

novocure™

Flagship Pavilion Proposal
Approved Roof Appurtenance

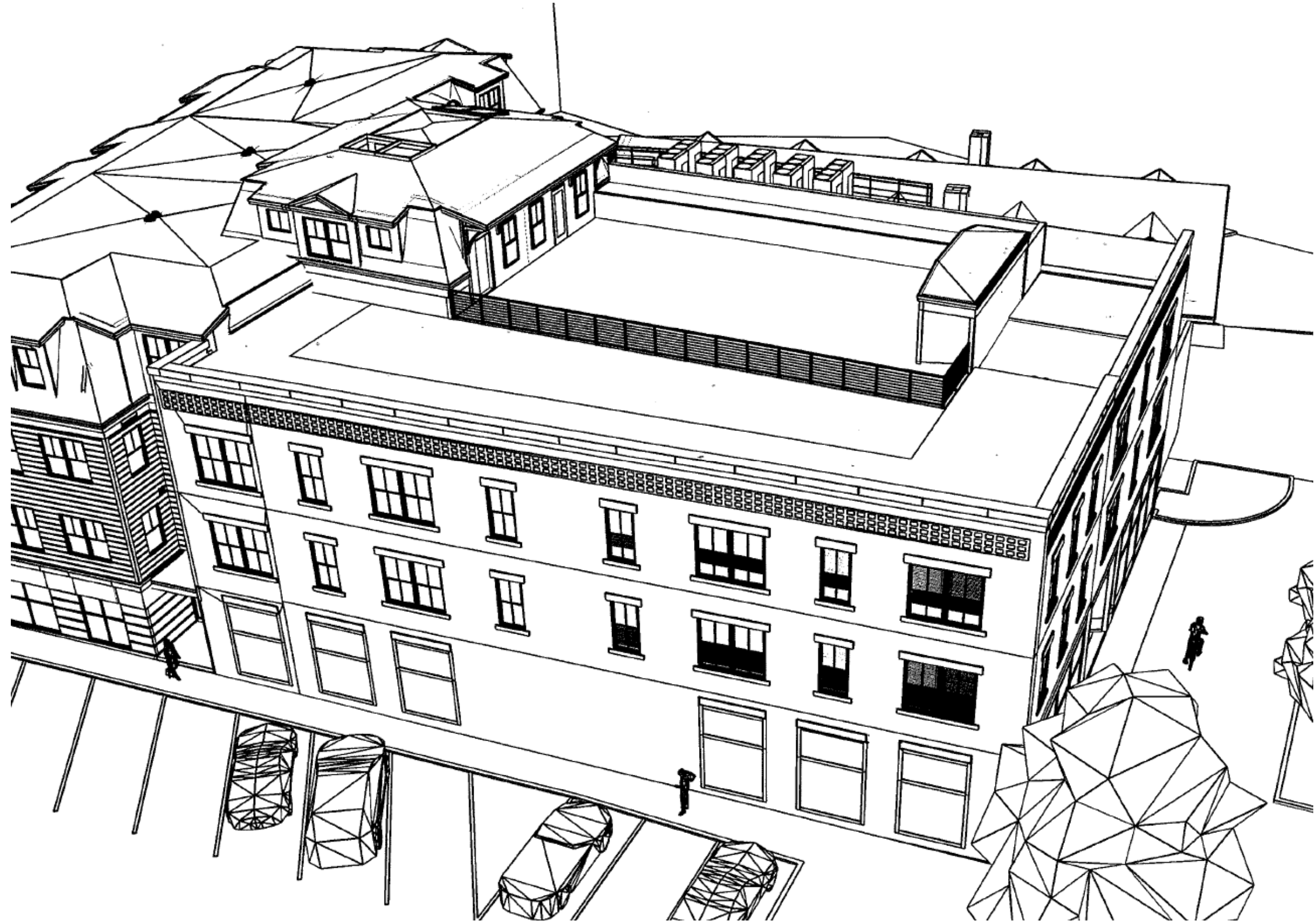

novocure™

Flagship Pavilion Proposal
Proposed Pavilion – A

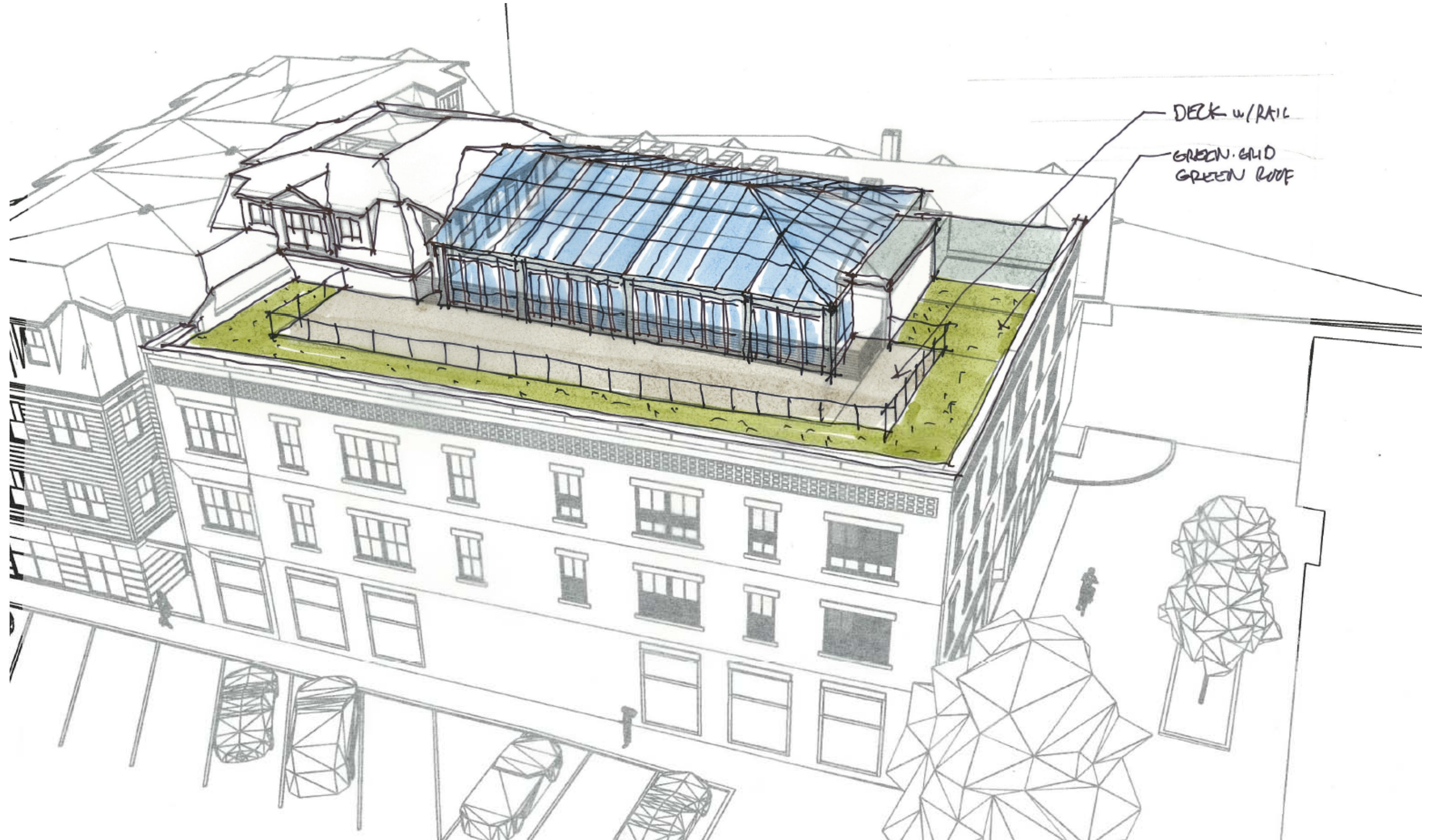

novocure™

Flagship Pavilion Proposal
Proposed Pavilion – B

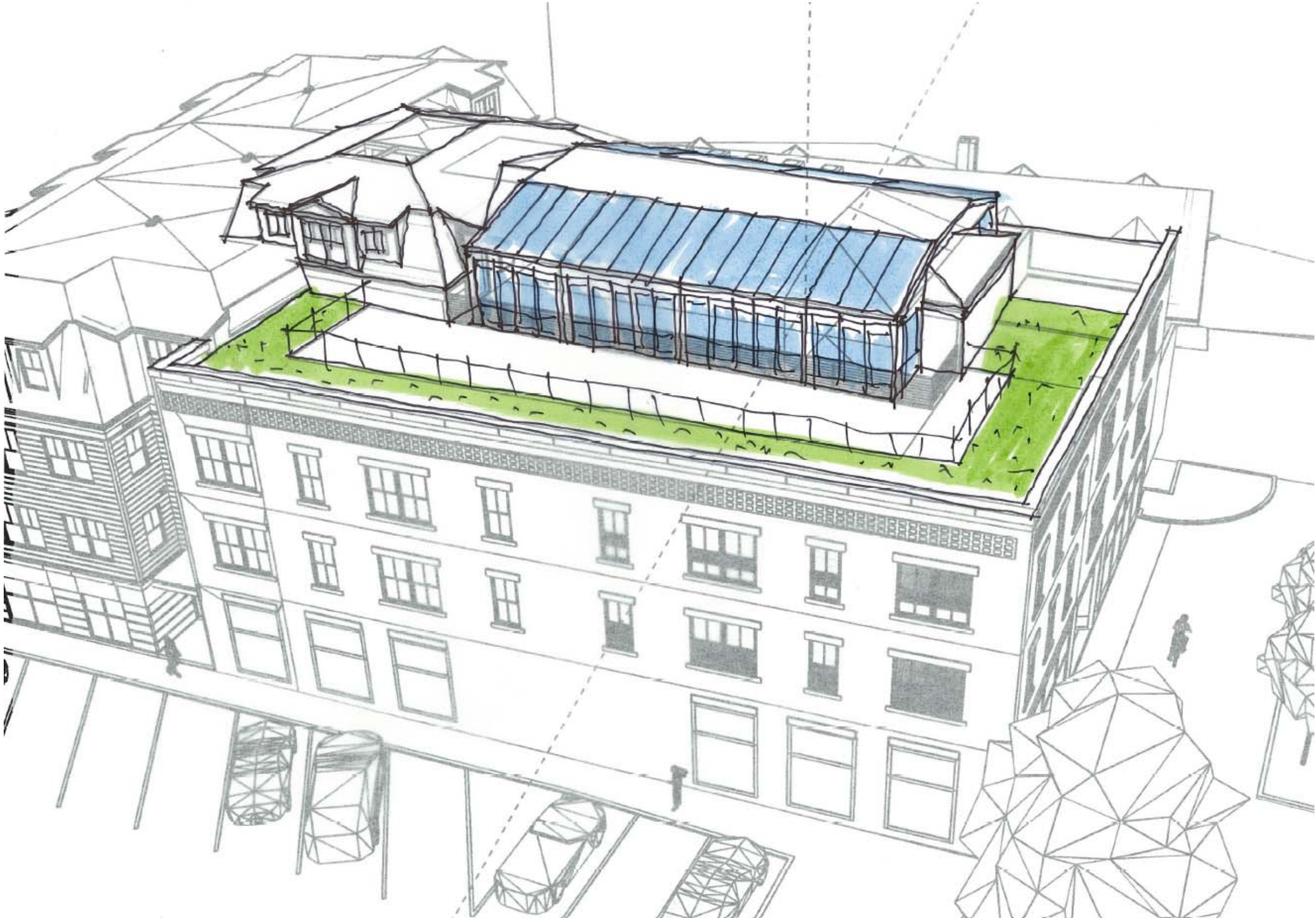

Flagship Pavilion Proposal
Proposed Pavilion – B

