

# PENHALLOW HOUSE

CITY OF PORTSMOUTH  
Historic District Commission

REVISED SUBMISSION  
August 18, 2023



PENHALLOW HOUSE, STRAWBERRY BANKE MUSEUM  
PORTSMOUTH, NH



1 WEST CORNER



2 NORTH CORNER



3 EAST CORNER



4 SOUTH EAST FACADE



5 BARN AT EAST SIDE (BACK)

# HISTORIC PHOTOS

CIRCA. 1933-1939



1 WEST CORNER



2 WEST CORNER (WITH CONTEXT)



3 EAST CORNER



4 SOUTH EAST FACADE



5 SOUTH-EAST PEAK DETAIL



FLOODING AT PENHALLOW REAR



FLOODING AT PENHALLOW REAR

**SECRETARY OF THE INTERIOR: Standards for Rehabilitation & Guidelines on Flood Adaptation for Rehabilitating Historic Buildings**

Treatments that might not be considered in other rehabilitation contexts because of their impacts on the historic character of a property may be acceptable in the context of adapting the property to flooding hazards. Even in this context, the selected treatment should always be one that minimizes the changes to the building's historic character and appearance while addressing the risk. Adaptation treatments should increase the building's resilience to flooding risks as much as possible, but should do so without destroying significant historic materials, features, or spaces.

# FOUNDATION WALL DETAILS

SCALE: 1" = 1'-0"

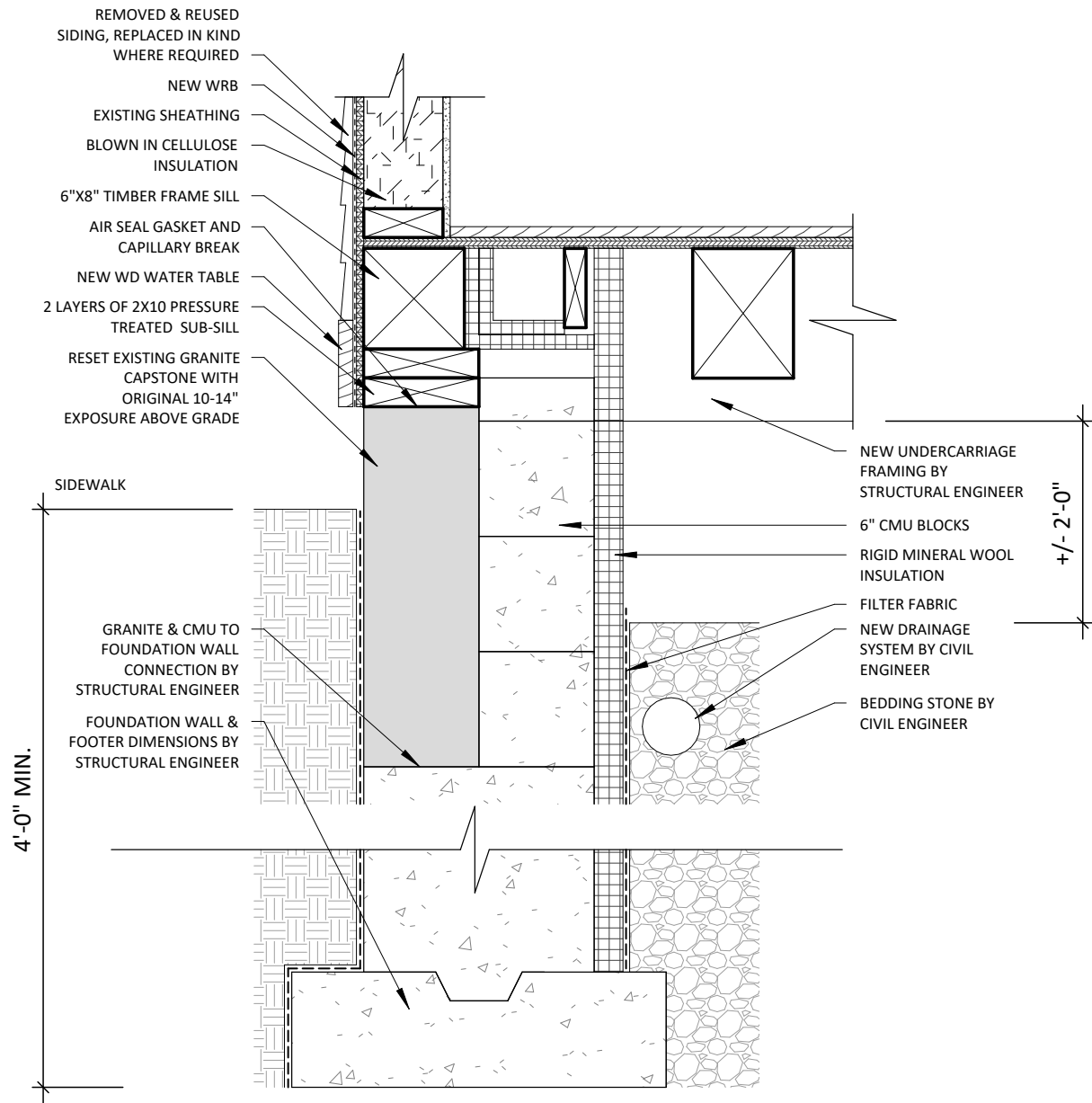

STREET WALL FOUNDATION DETAIL

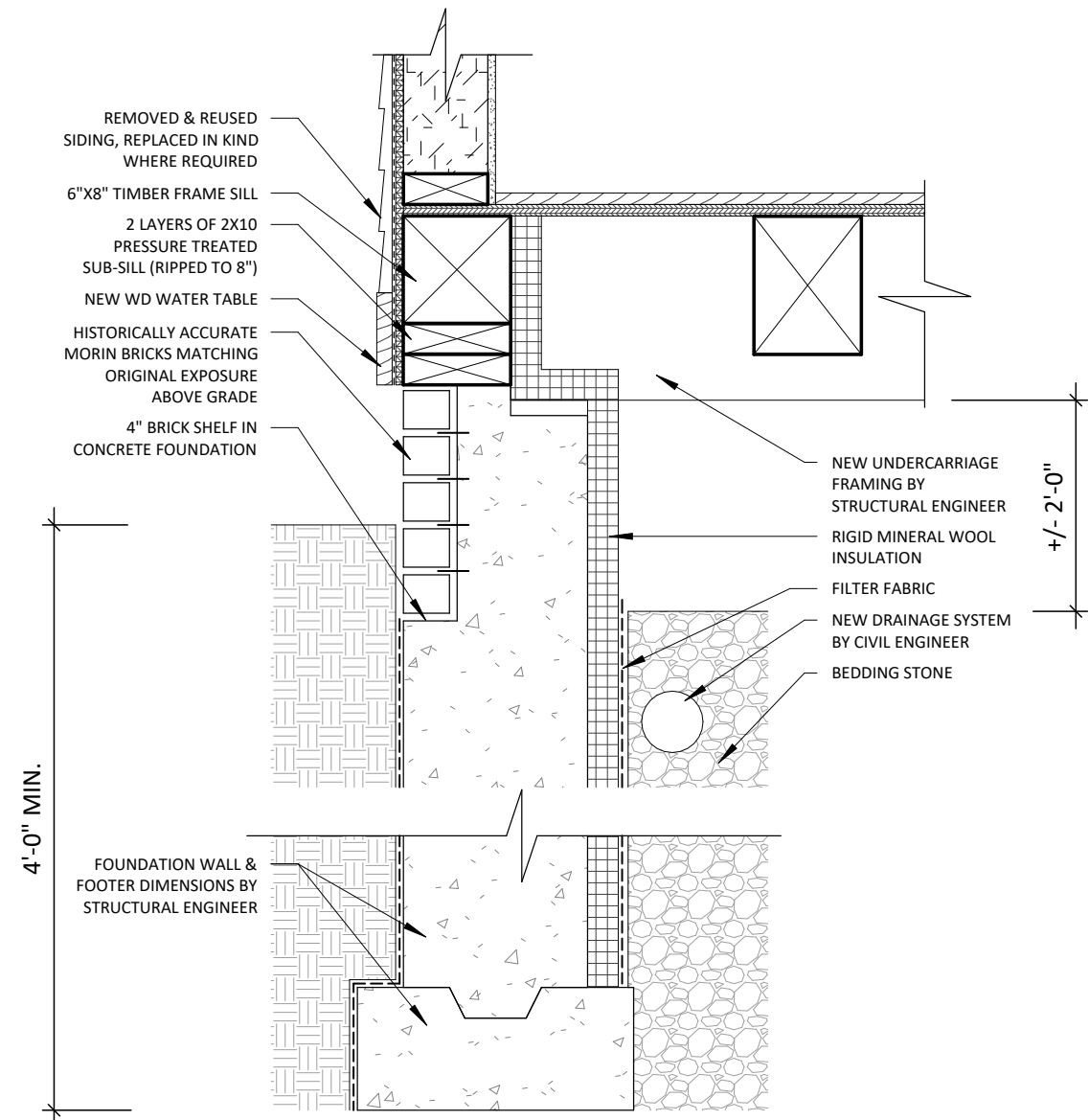

SIDE WALL FOUNDATION DETAIL



PENHALLOW HOUSE, STRAWBERRY BANKE MUSEUM  
PORTSMOUTH, NH

Steel Rigging Plan for House Lift

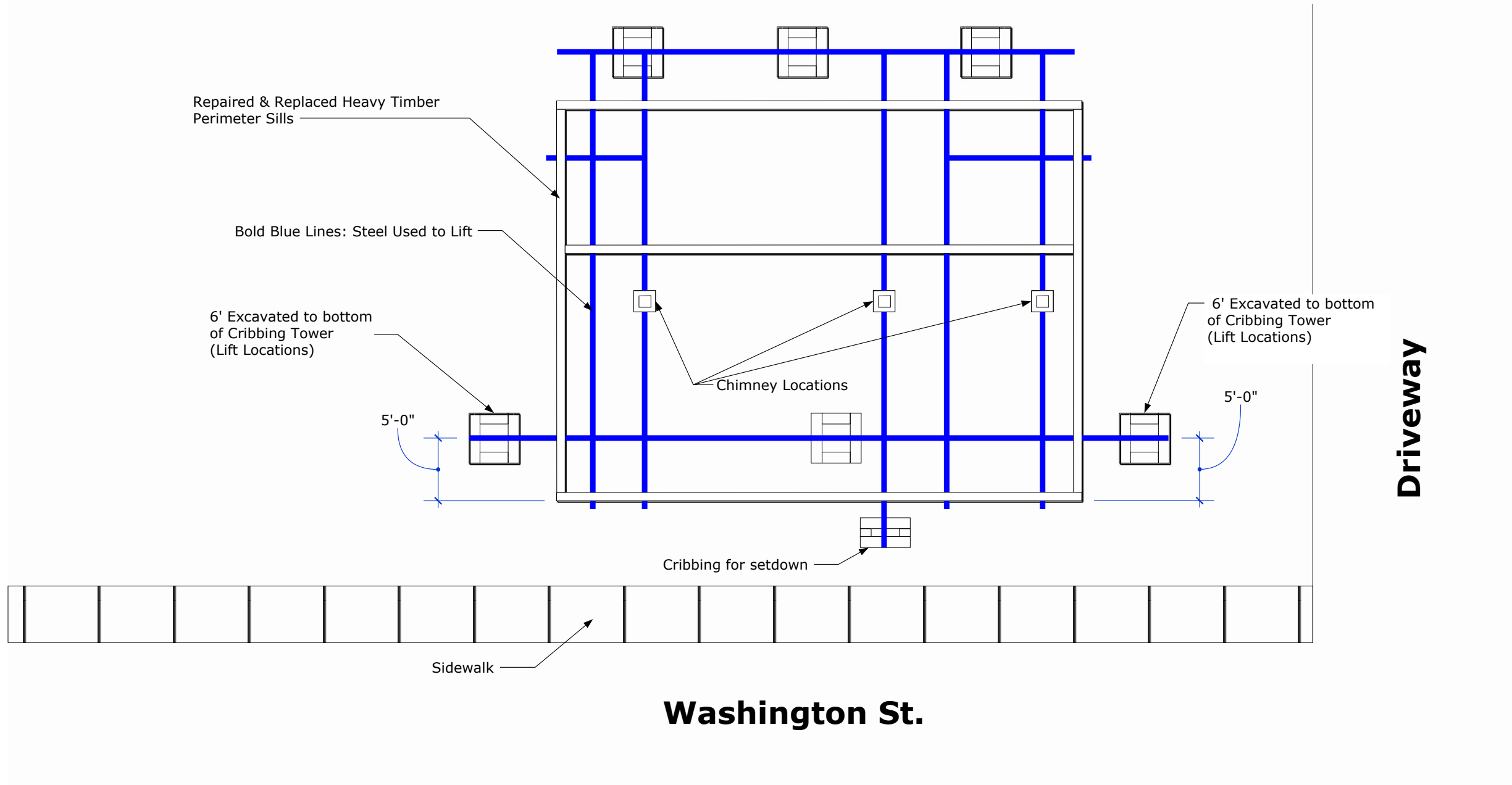

**PTF**

08.16.2023  
Draft 004  
David Ewing

Penhallow House  
Strawbery Banke  
93 Washington St.  
Portsmouth, NH 03801

PRESERVATION TIMBER FRAMING  
P.O. Box 28  
Berwick, ME 03901  
207 698 1695

**3**

# PROPOSED PLANS

SCALE: 1/8"=1'-0"

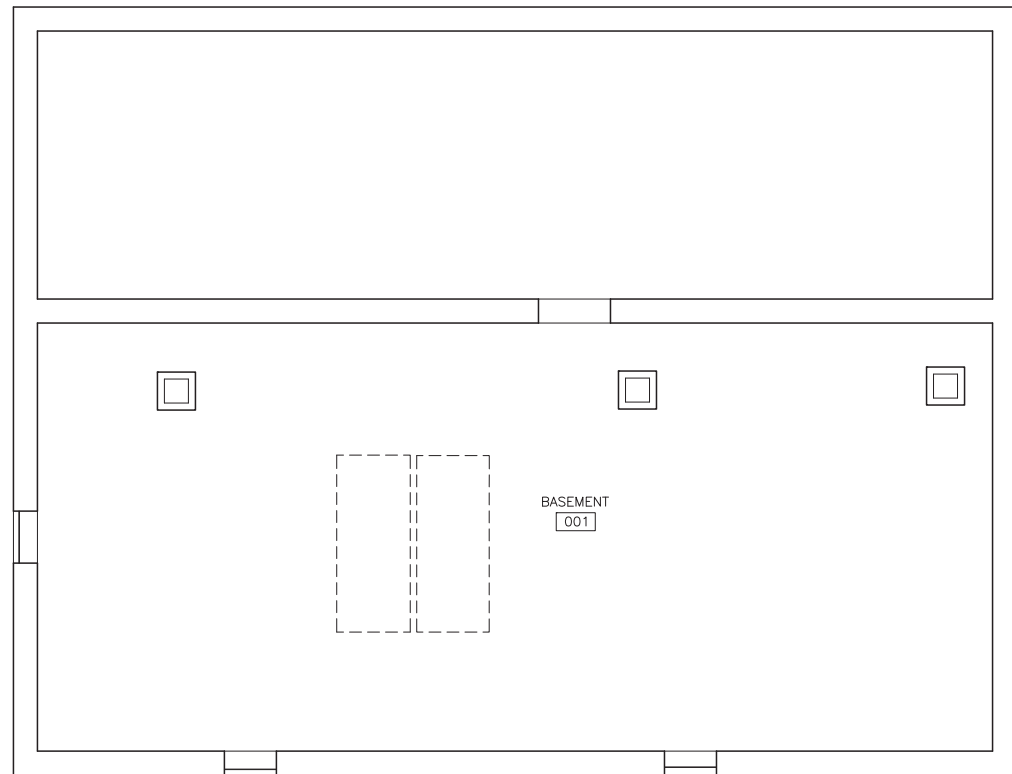

BASEMENT PLAN

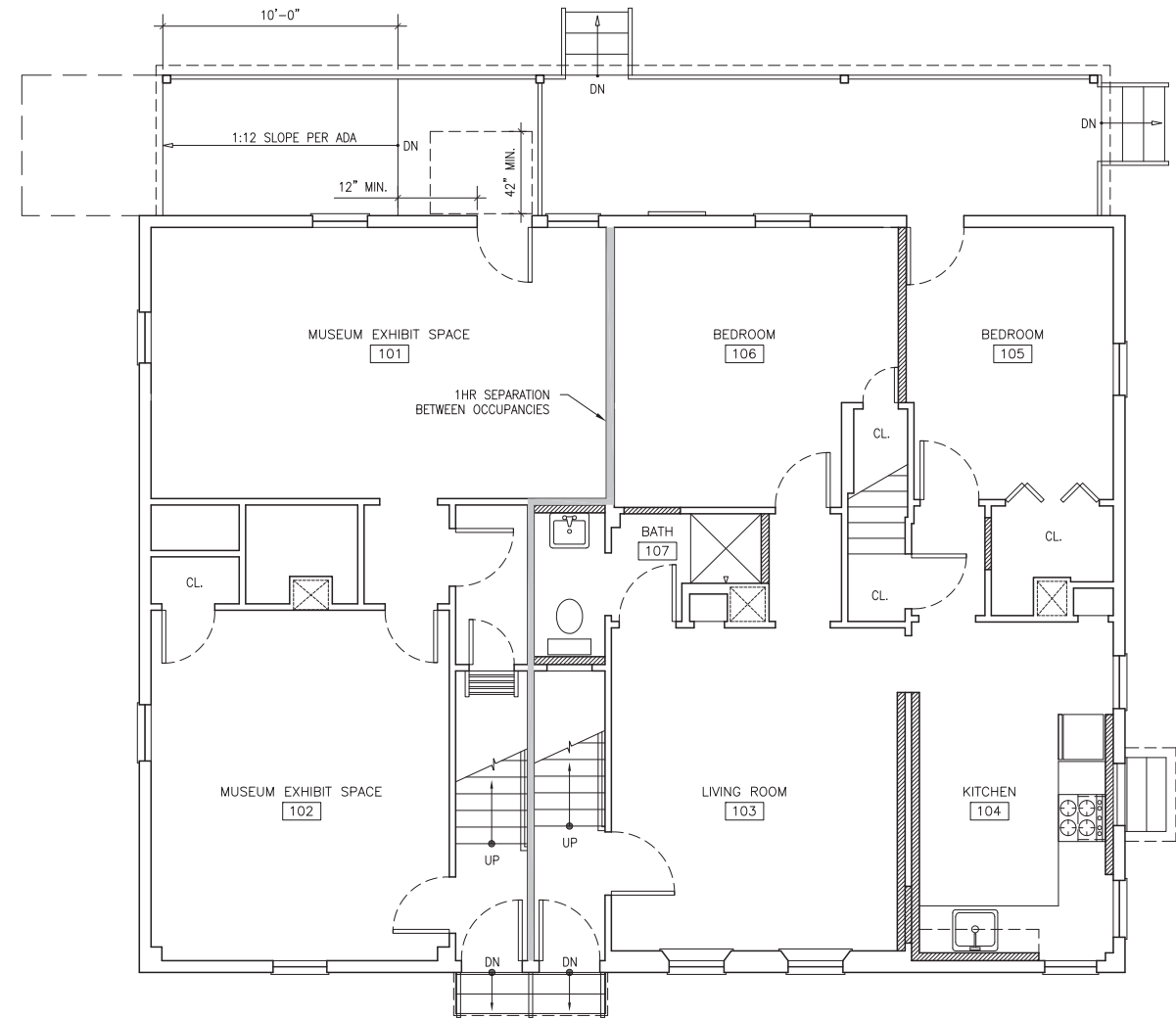

FIRST FLOOR PLAN

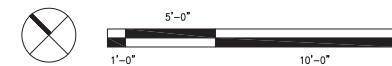



# PROPOSED PLANS

SCALE: 1/8"=1'-0"

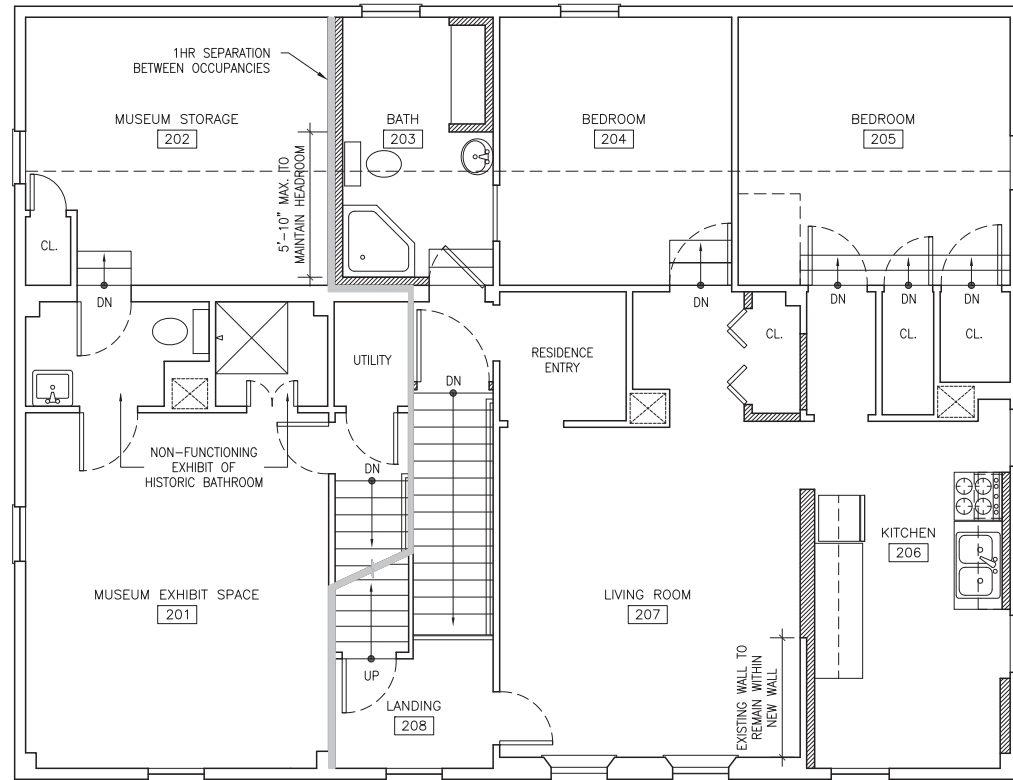

SECOND FLOOR PLAN

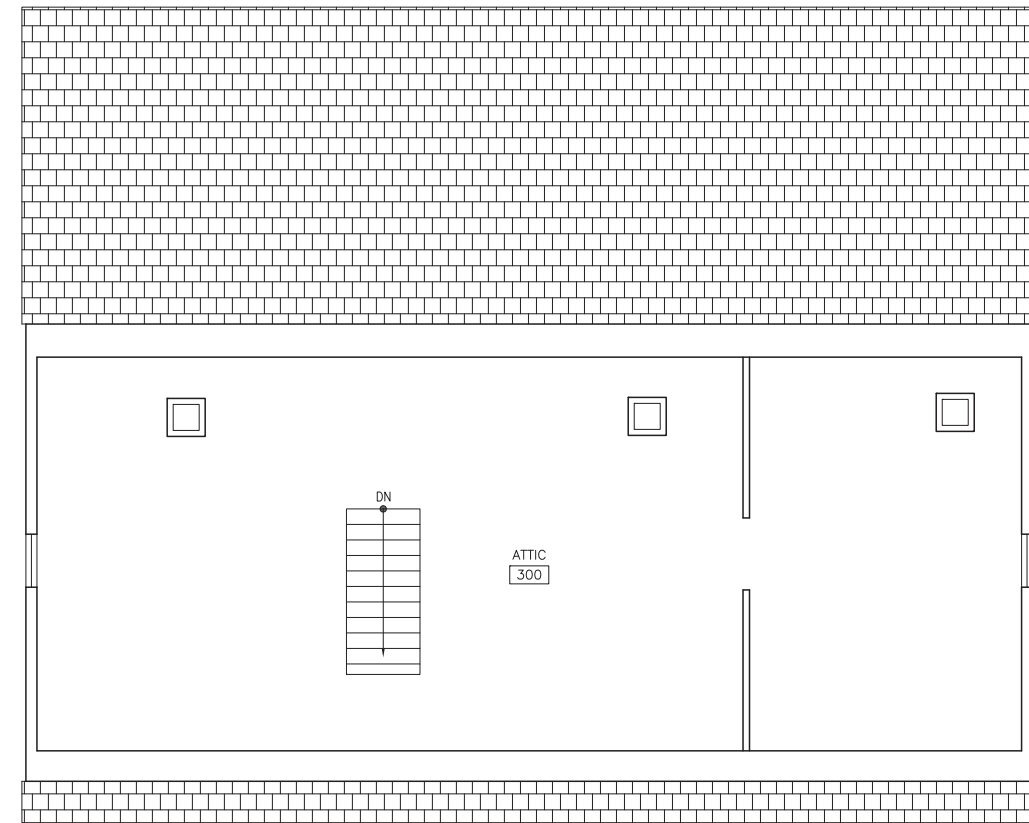

ATTIC FLOOR PLAN

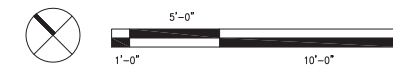

# PROPOSED ELEVATIONS

SCALE: 1/8"=1'-0"

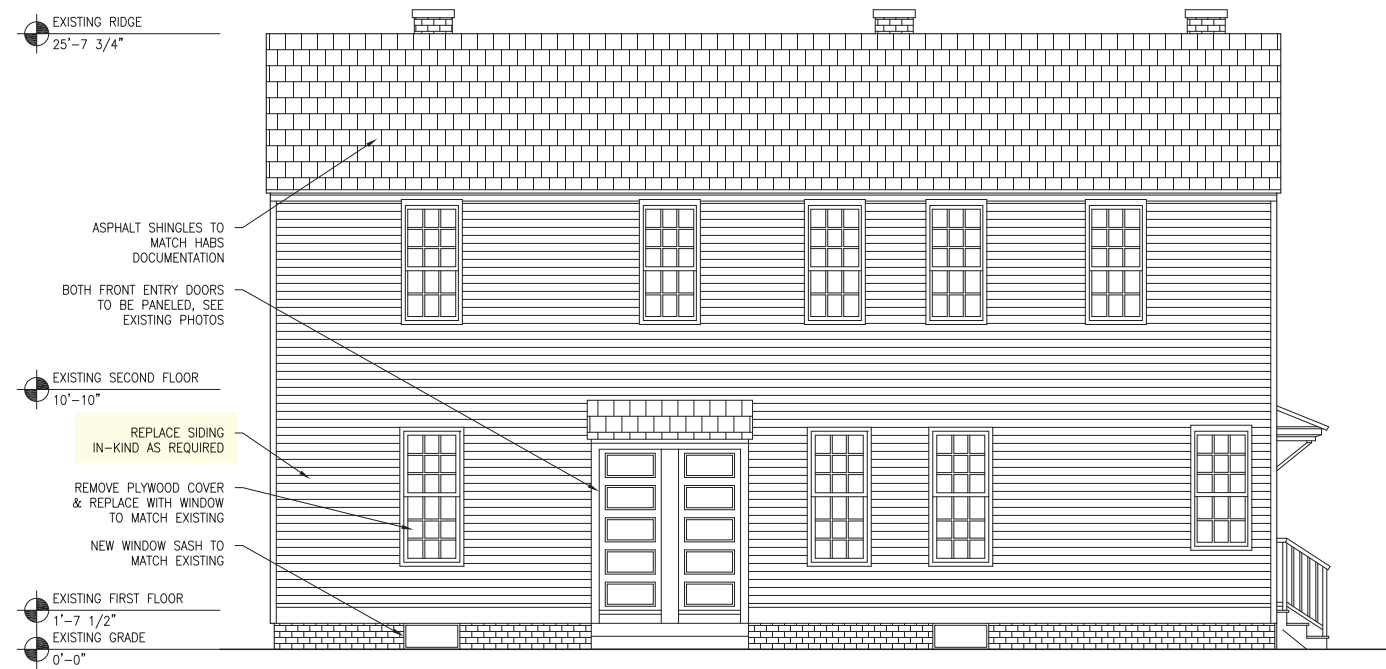

WEST ELEVATION



SOUTH ELEVATION

# PROPOSED ELEVATIONS

SCALE: 1/8"=1'-0"

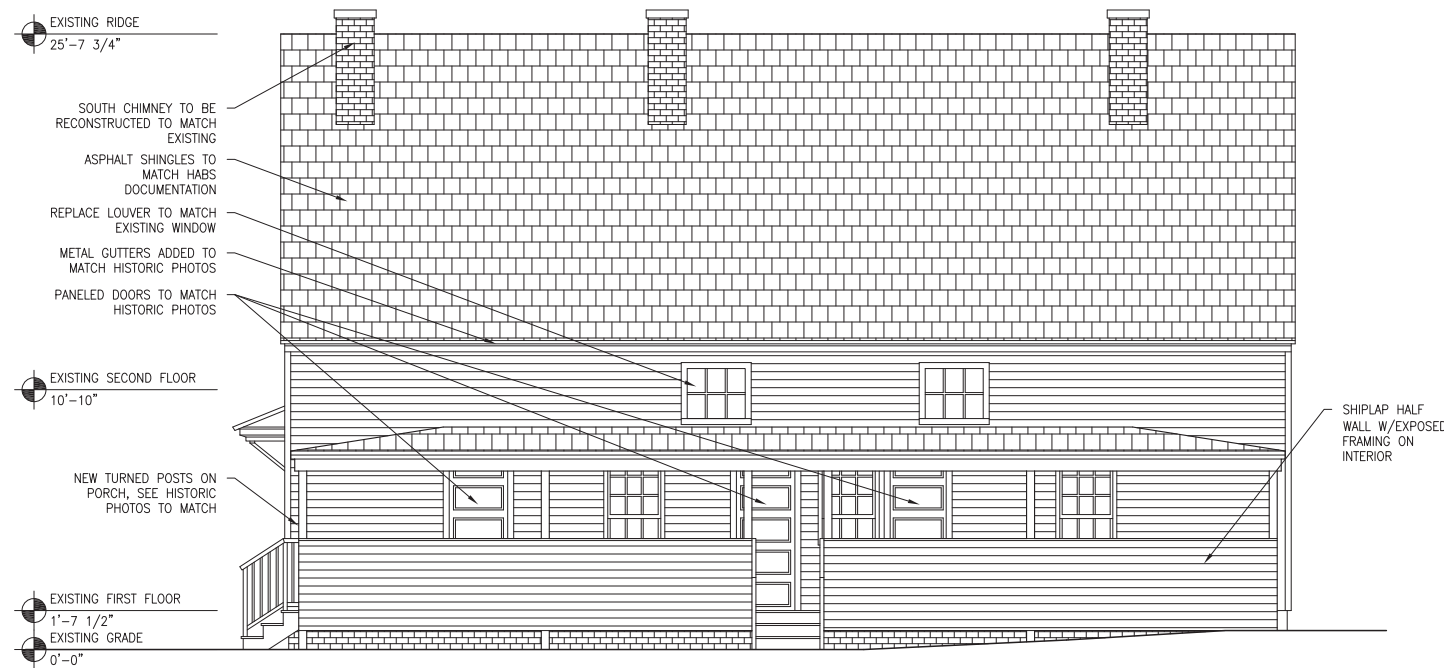

EAST ELEVATION



NORTH ELEVATION