

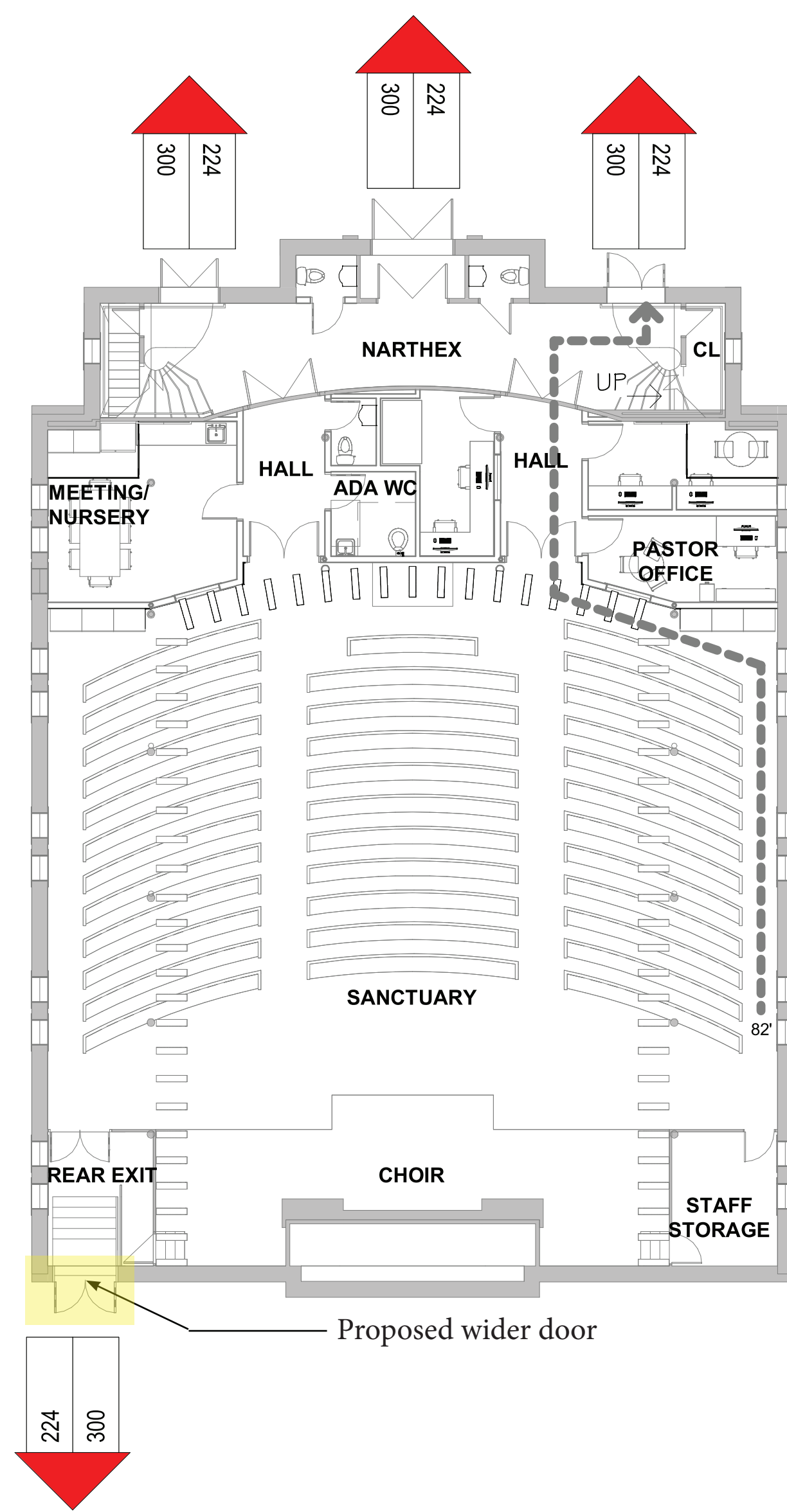

1 SITE PLAN TAX MAP
SCALE: N/A





1: PROPOSED LEVEL 1 EGRESS PLAN

1 EGRESS PLAN & PROPOSED REAR DOOR
SCALE: N/A



EXISTING 12" HIGH STONE LINTEL
EXISTING 32" x 84" EGRESS DOOR

2: EXISTING REAR EGRESS DOOR ON PEDESTRIAN ALLEY



2A: PROPOSED REAR EGRESS DOUBLE DOOR ON PEDESTRIAN ALLEY
Door widened to meet current egress code requirements

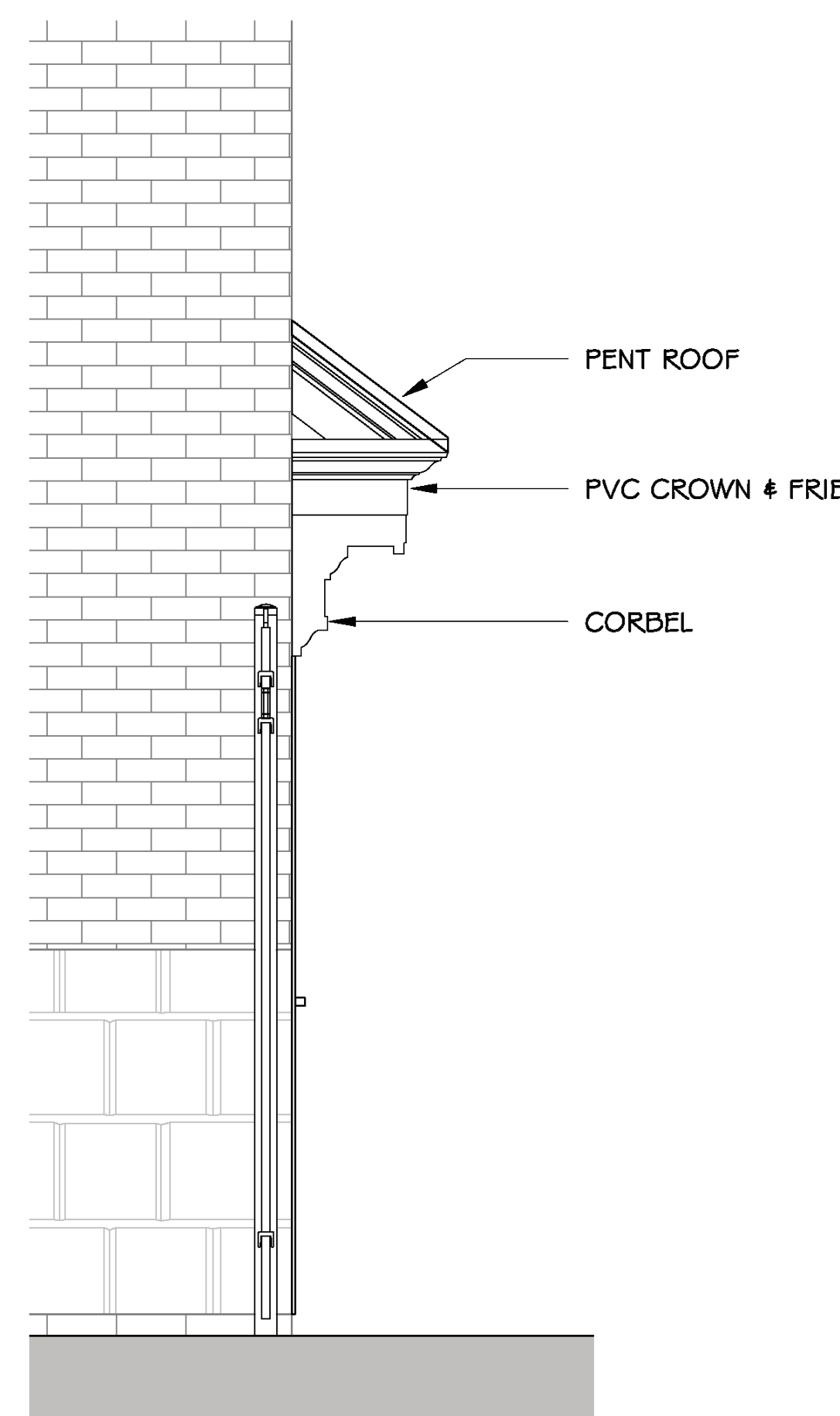
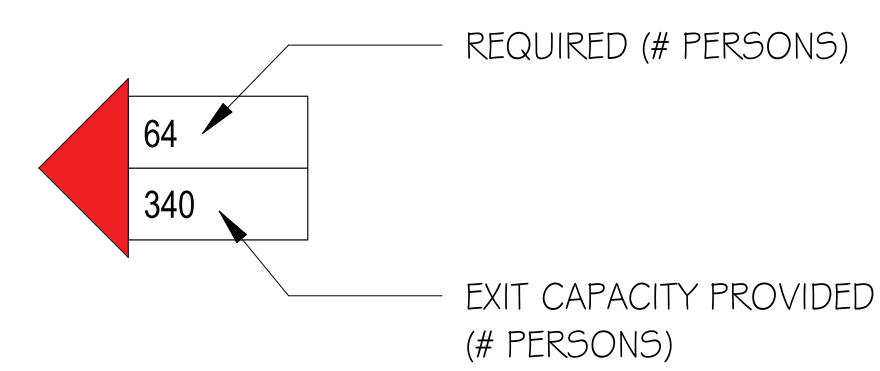

PROPOSED WEST ELEVATION

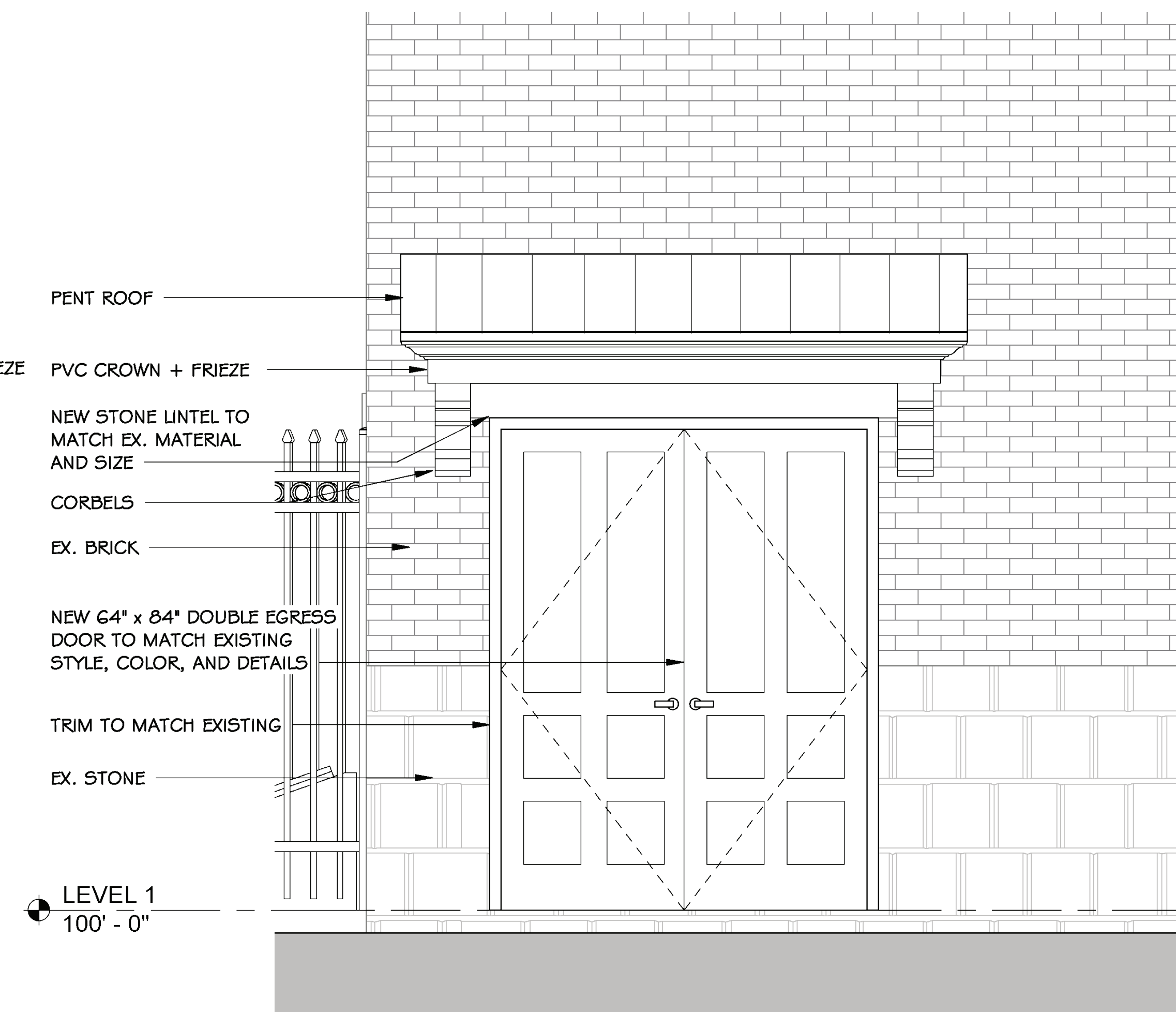

PROPOSED SOUTH ELEVATION



1: EXISTING NORTHEAST ADA ENTRANCE



2: EXISTING CENTRAL MAIN ENTRANCE



3: EXISTING NORTHWEST ENTRANCE



1A: PROPOSED NORTHEAST ADA ENTRANCE
New low profile LED spot with minimally invasive installation
Door leaf sizes updated to accommodate ADA entry requirements

36" wide ADA compliant door, design to remain same proportions as 30" existing door paneling and stiles



2A: PROPOSED CENTRAL MAIN ENTRANCE
New low profile LED spots with minimally invasive installation



3A: PROPOSED NORTHWEST ENTRANCE
New low profile LED spot with minimally invasive installation

1 FRONT ENTRY PROPOSED UPDATES
SCALE: N/A



SAMYN-D'ELIA
ARCHITECTS, P.A.

NORTH CHURCH
2 Congress Street, Portsmouth, New Hampshire
July 10, 2024

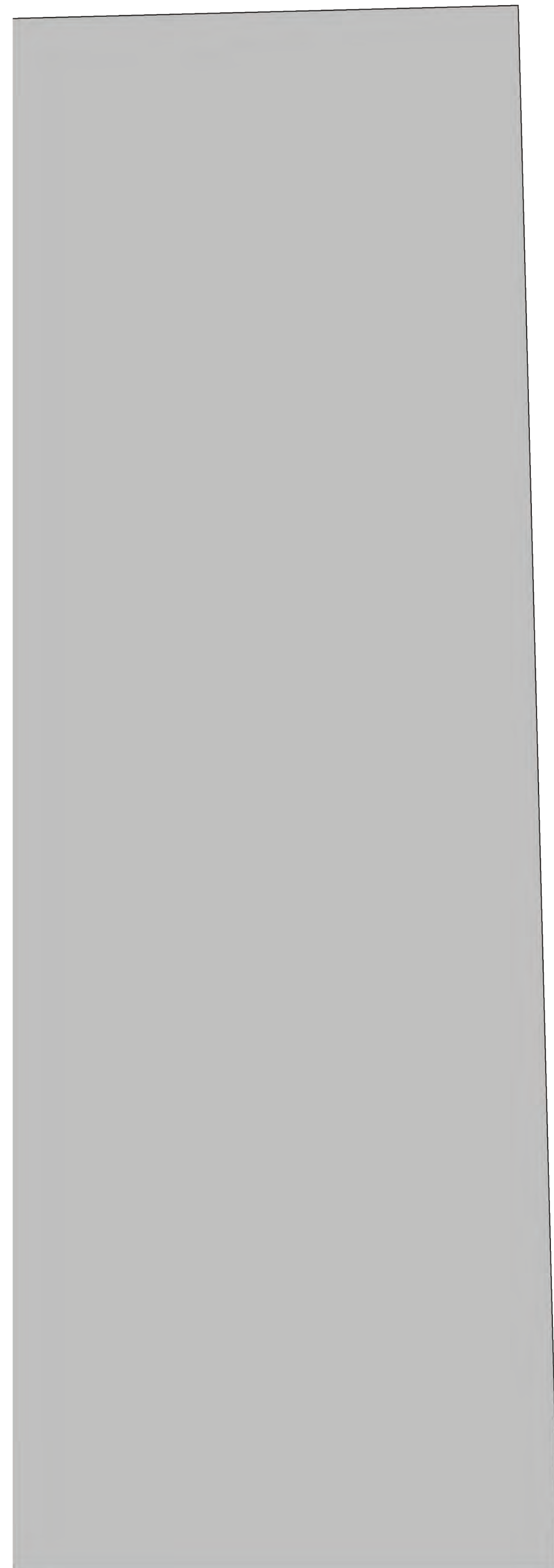

CHURCH STREET

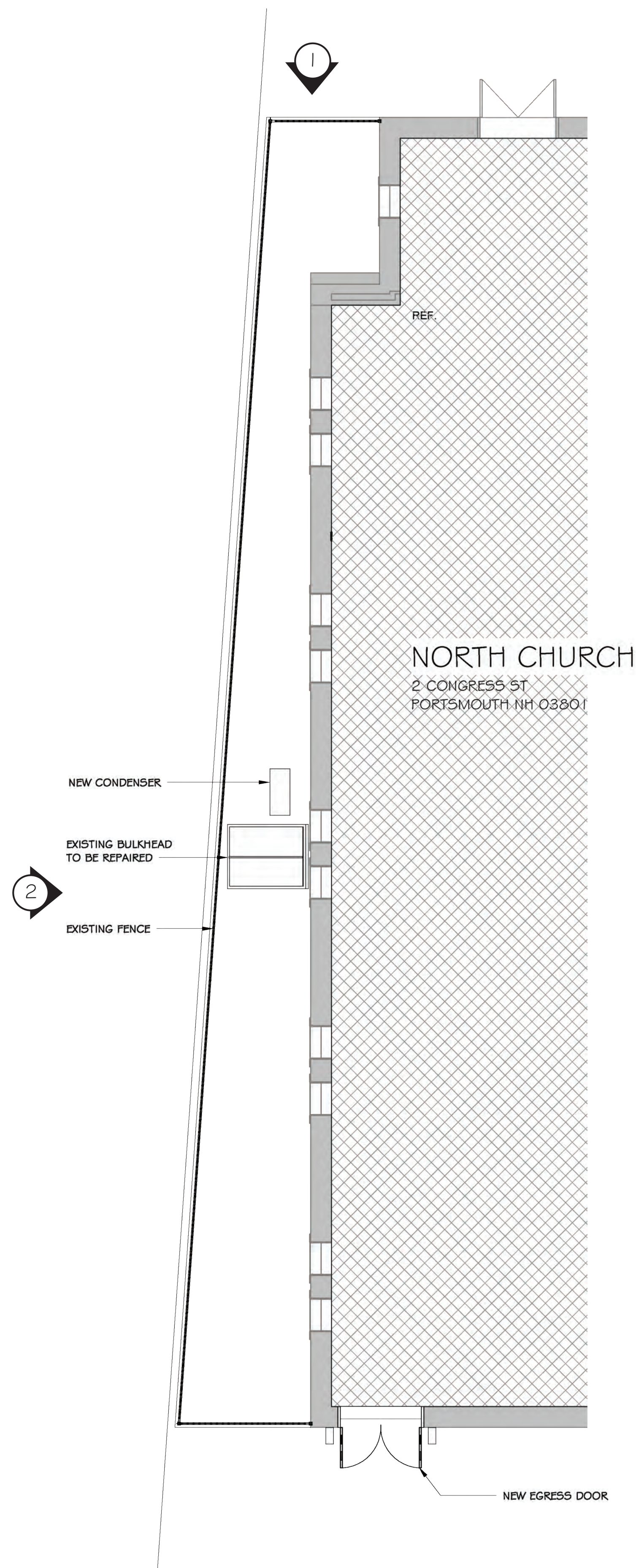

NEW CONDENSER LOCATION

NEW CONDENSER UNIT
37"W x 32"H x 16"D



NEW CONDENSER LOCATION

1 WESTERN SIDE YARD - CONDENSER LOCATION
SCALE: N/A

