

# GROUP 1 PROPERTIES



1" = 234.35685263817382 ft

**Property Information**

Property ID 0215-0009-0000  
 Location ORIENTAL GDNS  
 Owner KELLY PROPERTY TRUST A B



**MAP FOR REFERENCE ONLY  
 NOT A LEGAL DOCUMENT**

City of Portsmouth, NH makes no claims and no warranties, expressed or implied, concerning the validity or accuracy of the GIS data presented on this map.

Geometry updated 08/24/2023  
 Data updated 3/9/2022

Print map scale is approximate.  
 Critical layout or measurement activities should not be done using this resource.

### Group 2 Properties

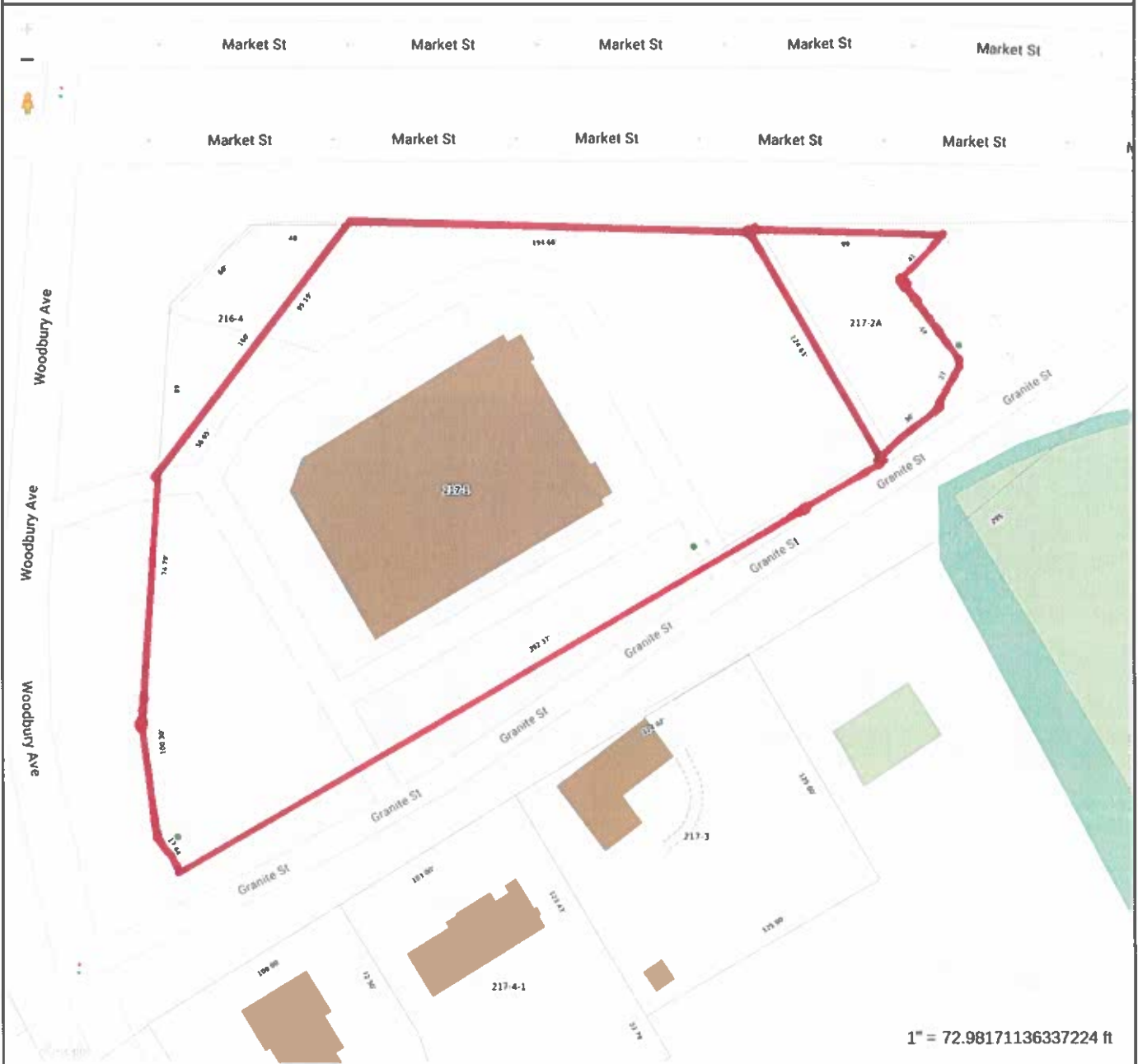

1" = 72.98171136337224 ft

**Property Information**

Property ID 0217-0002-1826  
 Location 15 SANDERLING WAY  
 Owner MCCAFFERTY MAURA L



**MAP FOR REFERENCE ONLY  
 NOT A LEGAL DOCUMENT**

City of Portsmouth, NH makes no claims and no warranties, expressed or implied, concerning the validity or accuracy of the GIS data presented on this map.

Geometry updated 08/24/2023  
 Data updated 3/9/2022

Print map scale is approximate.  
 Critical layout or measurement activities should not be done using this resource.

### GROUP 3 PROPERTIES

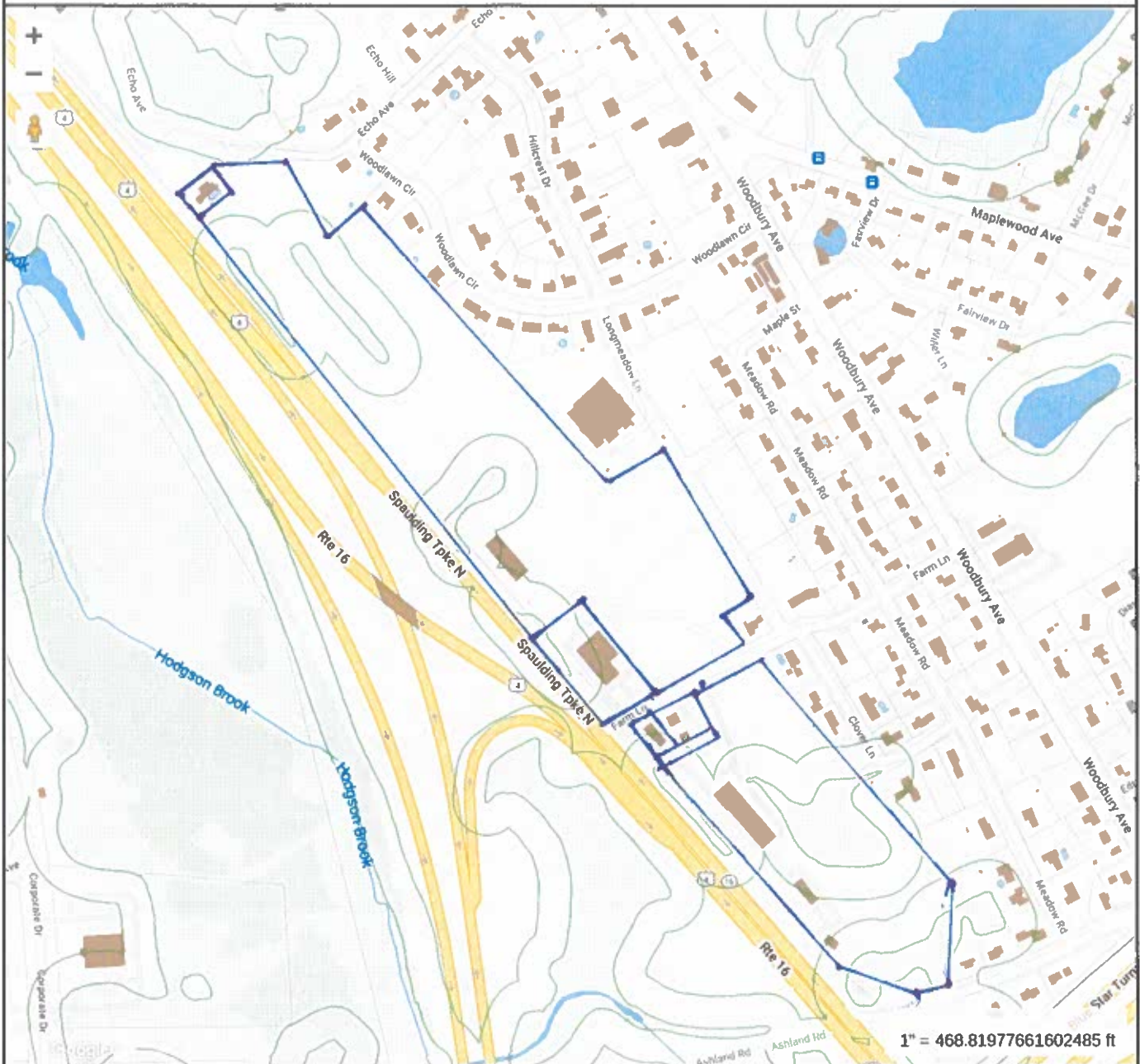

**Property Information**

Property ID 0208-0001-0000  
 Location 99 PEIRCE ISLAND RD  
 Owner CITY OF PORTSMOUTH



**MAP FOR REFERENCE ONLY  
 NOT A LEGAL DOCUMENT**

City of Portsmouth, NH makes no claims and no warranties, expressed or implied, concerning the validity or accuracy of the GIS data presented on this map.

Geometry updated 08/24/2023  
 Data updated 3/9/2022

Print map scale is approximate.  
 Critical layout or measurement activities should not be done using this resource.

### Group 4 Properties

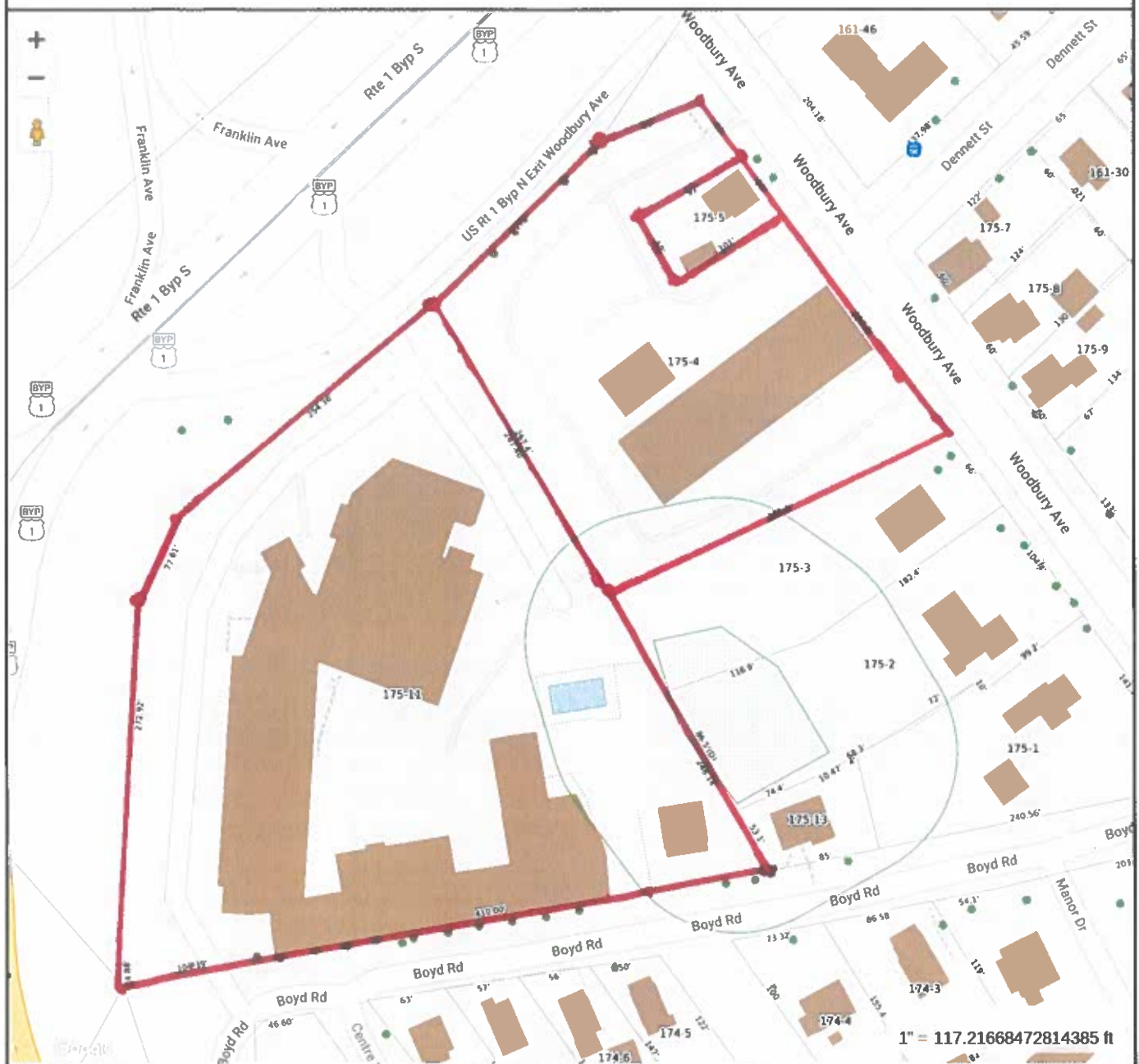

**Property Information**

Property ID 0236-0035-0000  
 Location 150 SPAULDING TPKE  
 Owner BOSSIE ROBERT (1/3 INT)



**MAP FOR REFERENCE ONLY  
 NOT A LEGAL DOCUMENT**

City of Portsmouth, NH makes no claims and no warranties, expressed or implied, concerning the validity or accuracy of the GIS data presented on this map.

Geometry updated 08/24/2023  
 Data updated 3/9/2022

Print map scale is approximate.  
 Critical layout or measurement activities should not be done using this resource.

### Group 5 Properties

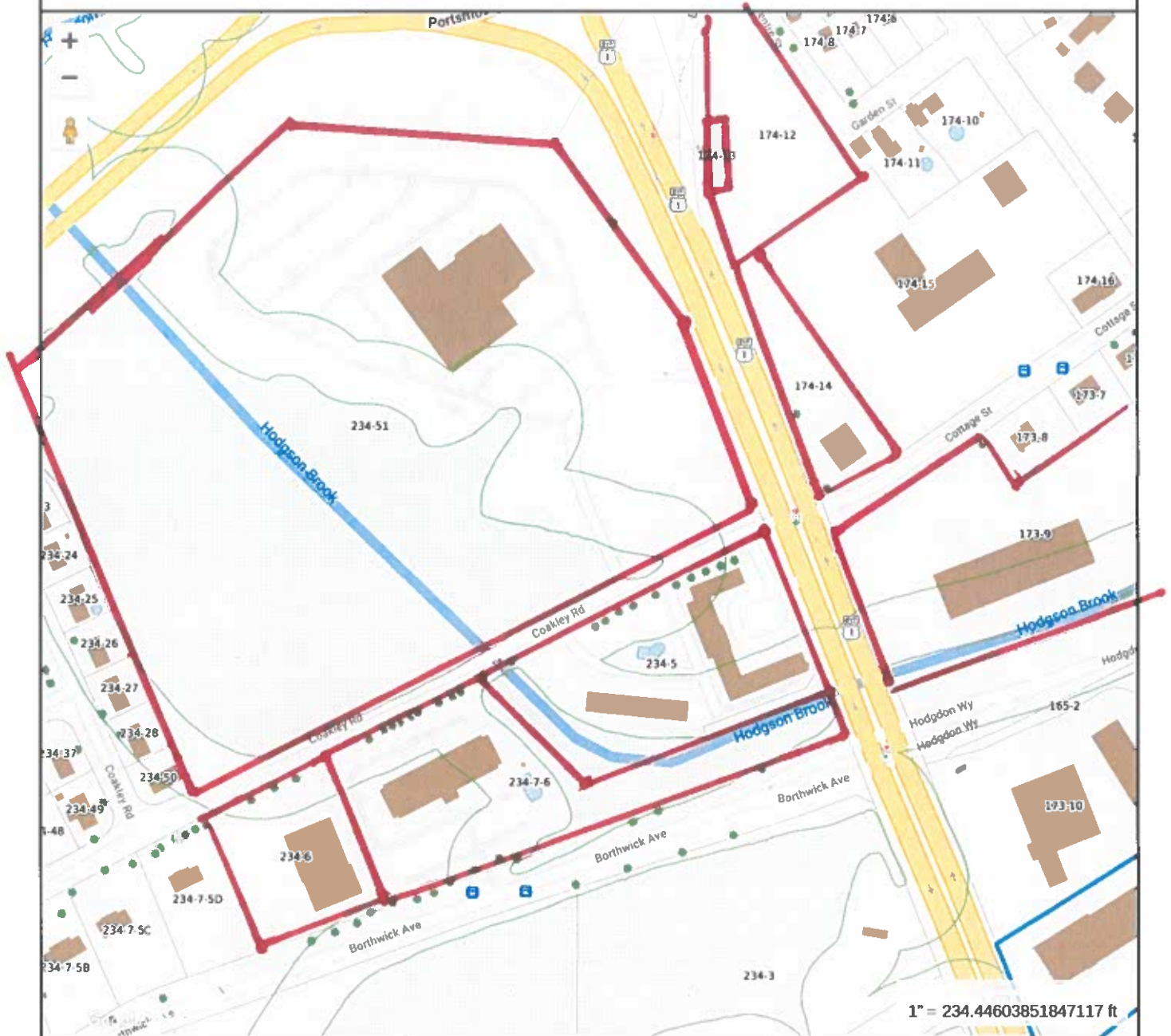

**Property Information**

Property ID 0172-0001-0000  
 Location 360 US ROUTE 1 BYP BLDG #C  
 Owner CATE STREET DEVELOPMENT LLC



**MAP FOR REFERENCE ONLY  
 NOT A LEGAL DOCUMENT**

City of Portsmouth, NH makes no claims and no warranties, expressed or implied, concerning the validity or accuracy of the GIS data presented on this map.

Geometry updated 08/24/2023  
 Data updated 3/9/2022

Print map scale is approximate.  
 Critical layout or measurement activities should not be done using this resource.

### Group 6 Properties

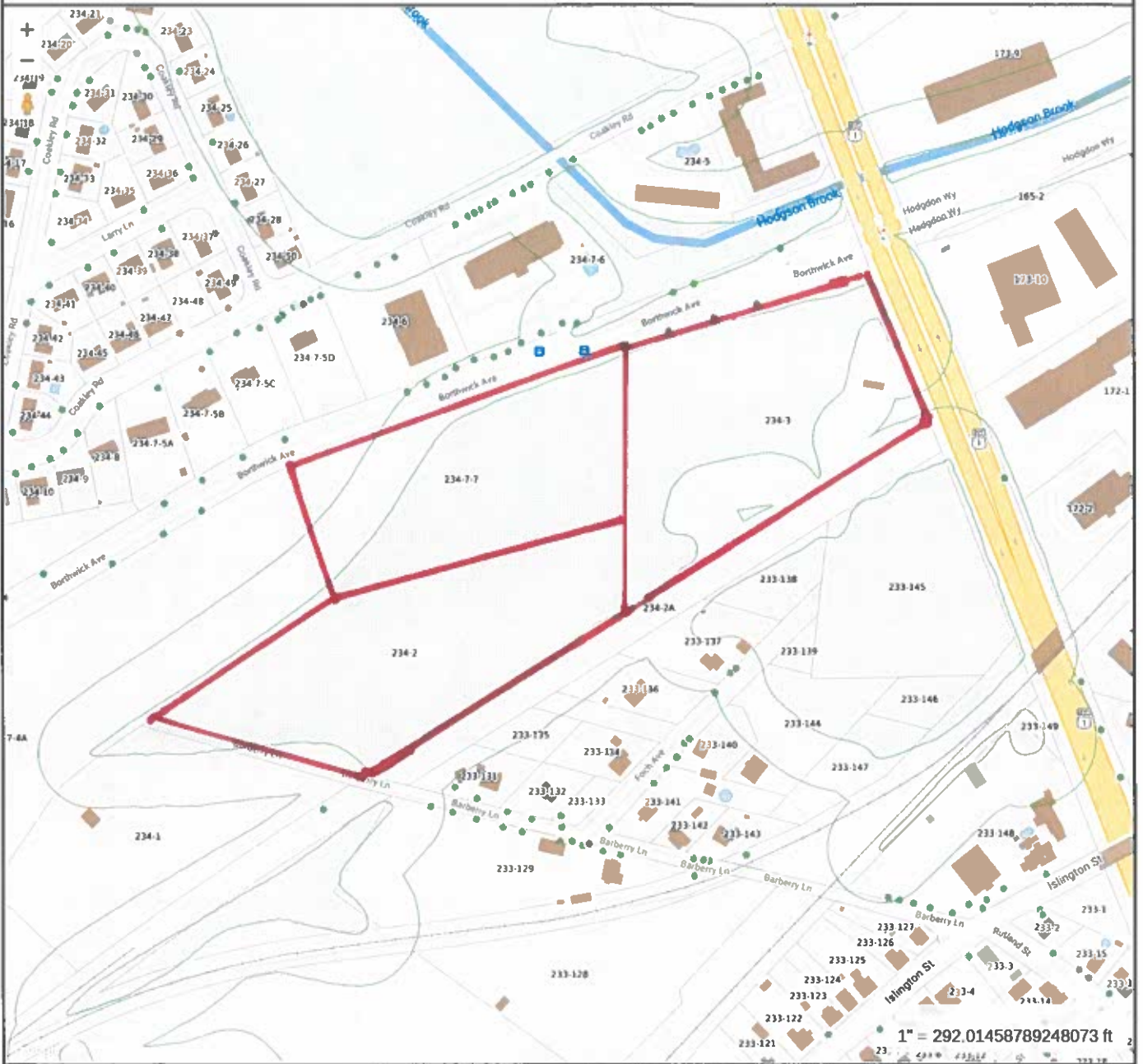

1" = 292.01458789248073 ft



#### MAP FOR REFERENCE ONLY NOT A LEGAL DOCUMENT

City of Portsmouth, NH makes no claims and no warranties, expressed or implied, concerning the validity or accuracy of the GIS data presented on this map.

Geometry updated 08/24/2023  
Data updated 3/9/2022

Print map scale is approximate. Critical layout or measurement activities should not be done using this resource.

### GROUP 7 PROPERTIES

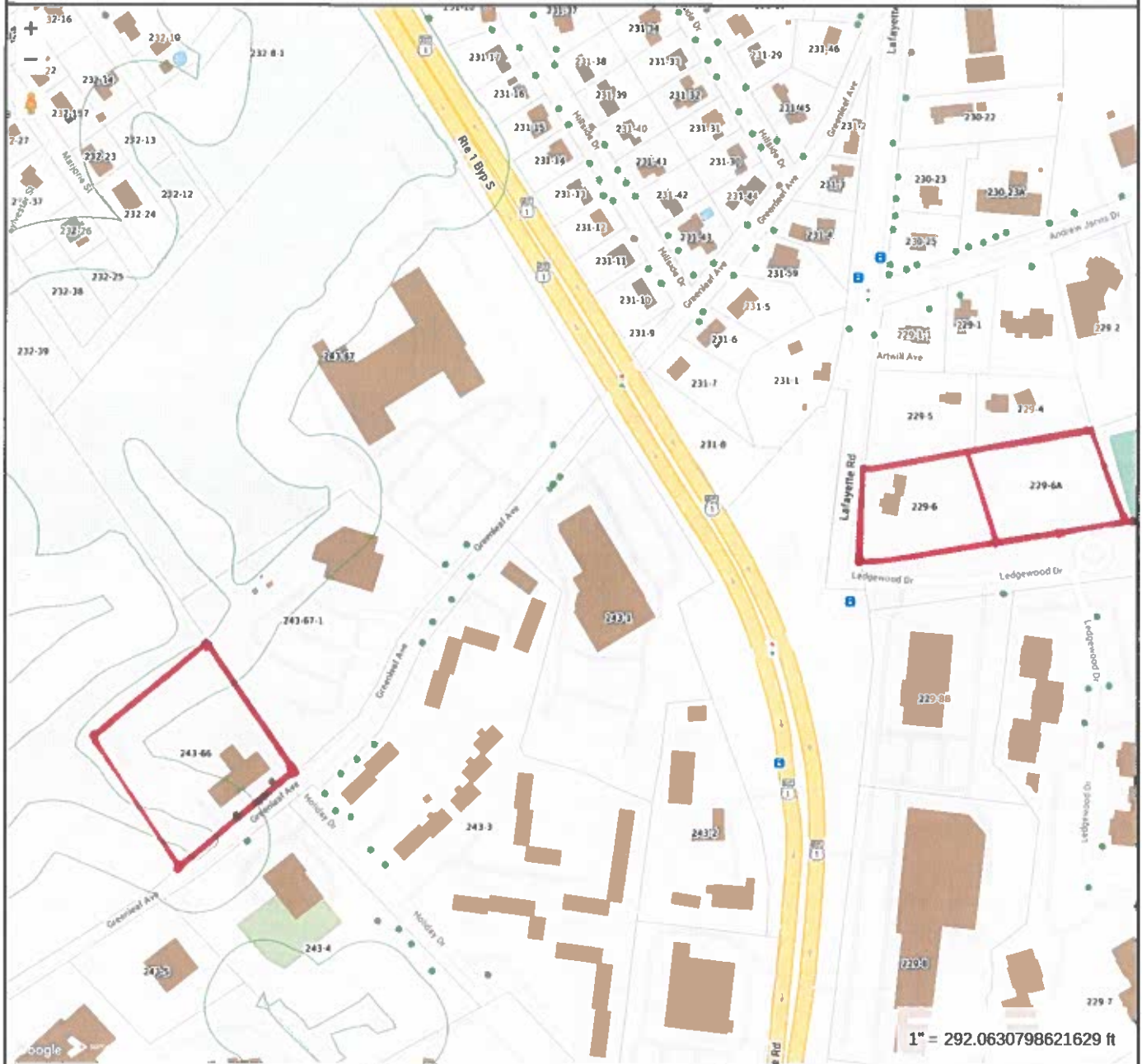

**MAP FOR REFERENCE ONLY  
NOT A LEGAL DOCUMENT**

City of Portsmouth, NH makes no claims and no warranties, expressed or implied, concerning the validity or accuracy of the GIS data presented on this map.

Geometry updated 08/24/2023  
Data updated 3/9/2022

Print map scale is approximate.  
Critical layout or measurement  
activities should not be done using  
this resource.

### GROUP 8 PROPERTIES

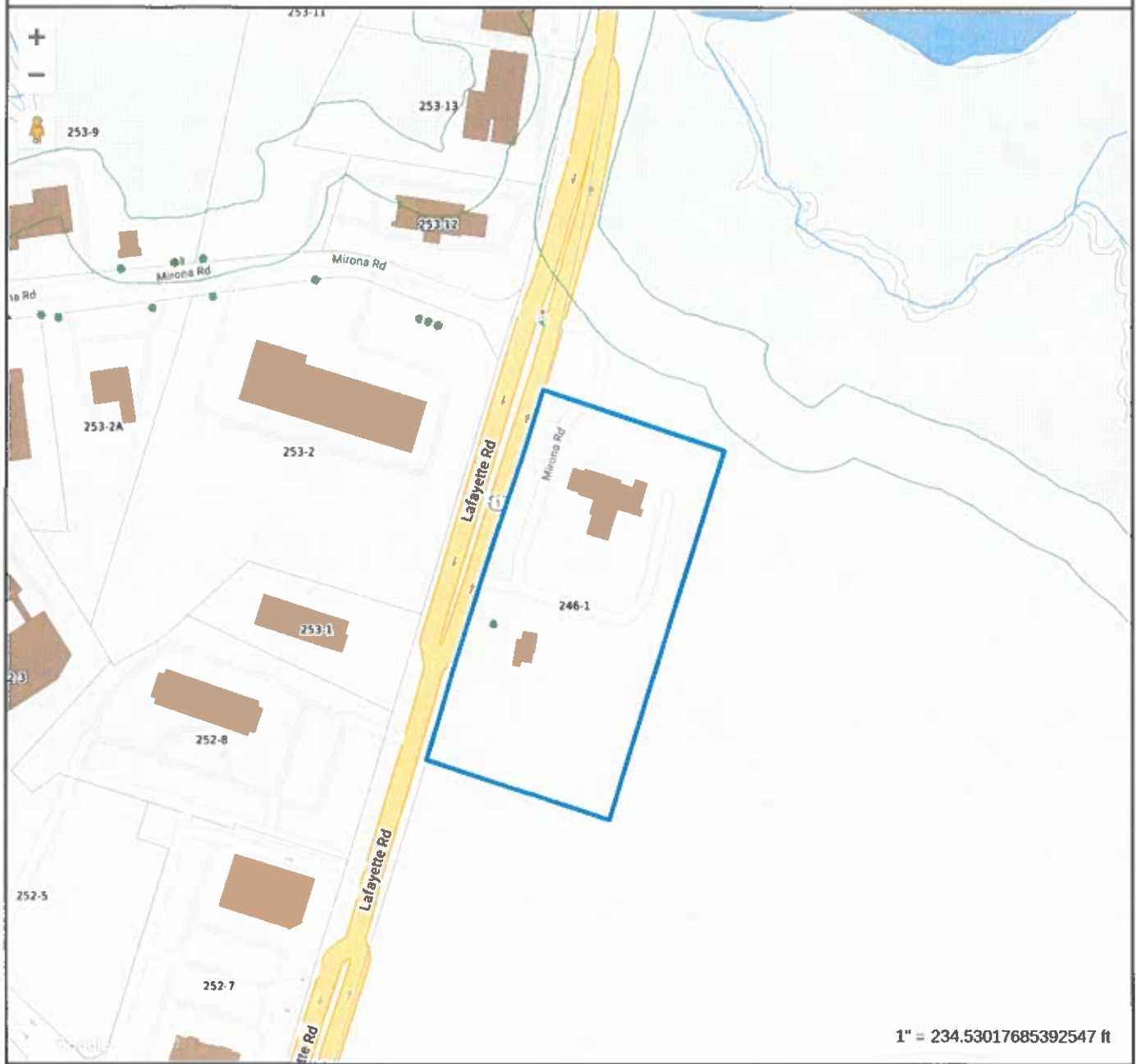

1" = 234.53017685392547 ft

**Property Information**

Property ID 0246-0001-0000  
 Location 1035 LAFAYETTE RD  
 Owner CHRIST CHURCH PARISH



**MAP FOR REFERENCE ONLY  
 NOT A LEGAL DOCUMENT**

City of Portsmouth, NH makes no claims and no warranties, expressed or implied, concerning the validity or accuracy of the GIS data presented on this map.

Geometry updated 08/24/2023  
 Data updated 3/9/2022

Print map scale is approximate. Critical layout or measurement activities should not be done using this resource.



# GROUP 9 PROPERTIES



1" = 469.1153856124575 ft

**Property Information**

Property ID 0251-0001-0000  
Location ELWYN RD  
Owner STATE OF NEW HAMPSHIRE



**MAP FOR REFERENCE ONLY  
NOT A LEGAL DOCUMENT**

City of Portsmouth, NH makes no claims and no warranties, expressed or implied, concerning the validity or accuracy of the GIS data presented on this map.

Geometry updated 08/24/2023  
Data updated 3/9/2022

Print map scale is approximate.  
Critical layout or measurement activities should not be done using this resource.

### GROUP 10 PROPERTIES

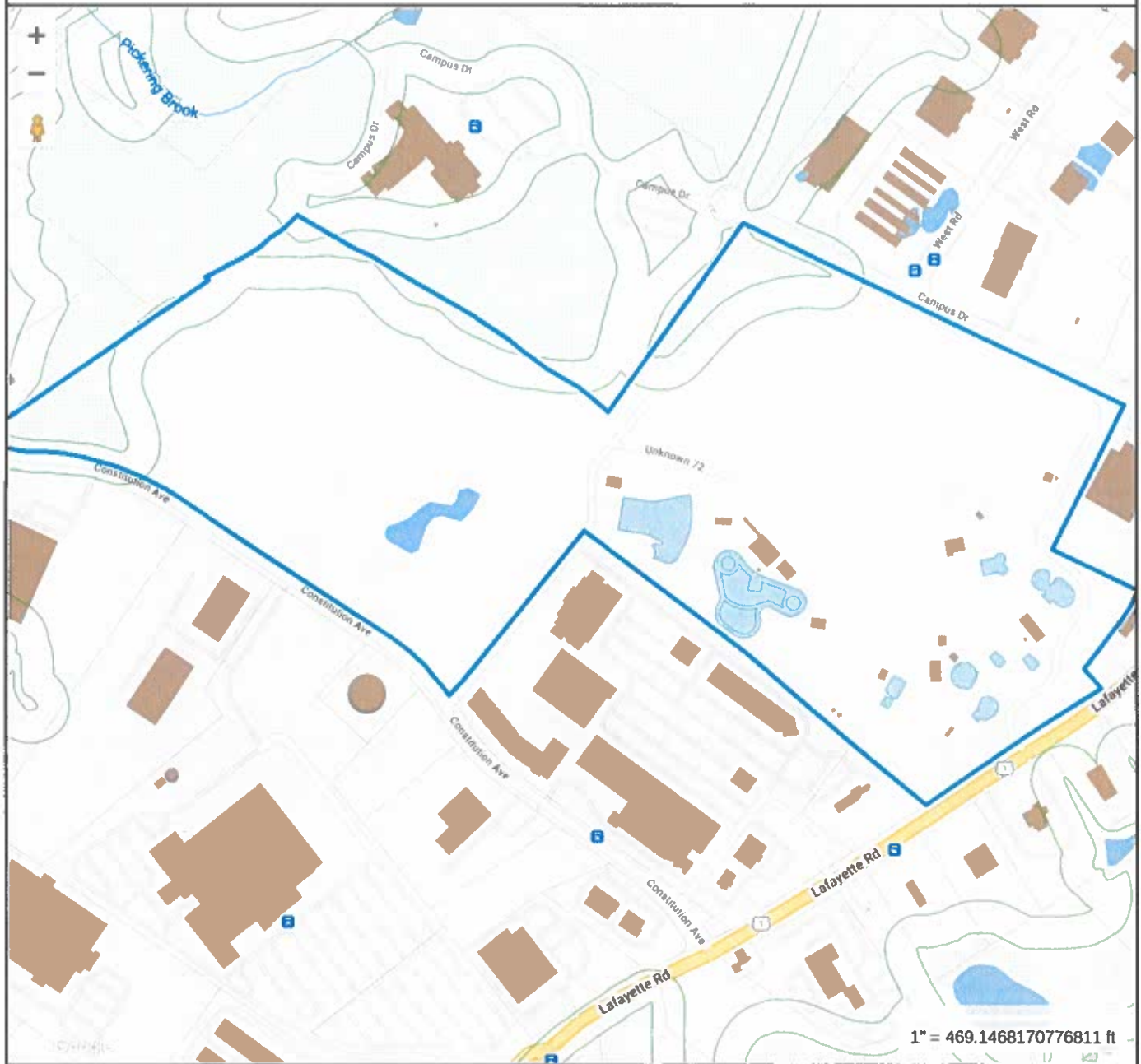

**Property Information**

**Property ID** 0273-0005-0000  
**Location** 2300 LAFAYETTE RD  
**Owner** BELLWOOD ASSOCIATES LTD PARTNERSHIP



**MAP FOR REFERENCE ONLY  
NOT A LEGAL DOCUMENT**

City of Portsmouth, NH makes no claims and no warranties, expressed or implied, concerning the validity or accuracy of the GIS data presented on this map.

Geometry updated 08/24/2023  
Data updated 3/9/2022

Print map scale is approximate. Critical layout or measurement activities should not be done using this resource.

### GROUP 11 PROPERTIES



1" = 938.4601494026357 ft

**Property Information**

Property ID 0291-0001-0001  
 Location 126 LANG RD  
 Owner SERVICE CREDIT UNION



**MAP FOR REFERENCE ONLY  
 NOT A LEGAL DOCUMENT**

City of Portsmouth, NH makes no claims and no warranties, expressed or implied, concerning the validity or accuracy of the GIS data presented on this map.

Geometry updated 08/24/2023  
 Data updated 3/9/2022

Print map scale is approximate.  
 Critical layout or measurement activities should not be done using this resource.