10

FRONT ELEVATION

SCALE: 1/4" = 1'-0"

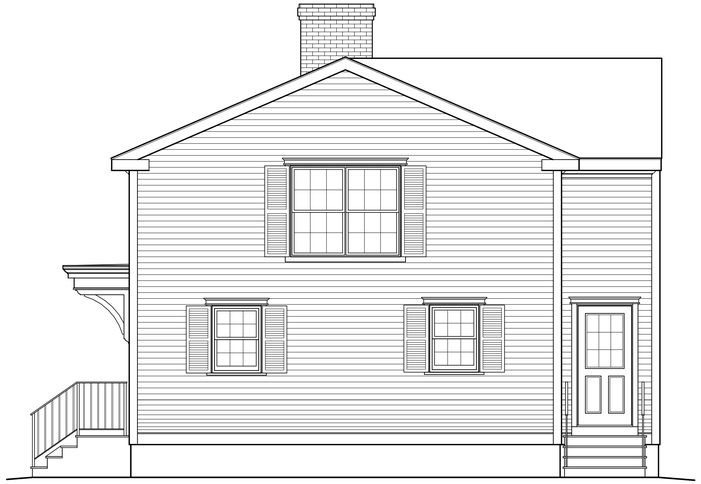

RIGHT ELEVATION

SCALE: 1/4" = 1'-0"

SQUARE FOOTAGE TABLE

TOTALS EXCLUDE GARAGE, OPEN AREAS, & UNFINISHED STORAGE AREAS

PLAN	SQ. FTG.
FIRST FLOOR	1,234
SECOND FLOOR	1,234
BASEMENT FLOOR	900
TOTAL:	3,348

NOTE:
SQUARE FOOTAGE INCLUDES ALL WALL STRUCTURE, LIVING SPACE, CLOSETS, & STAIRS, HOWEVER, DOES NOT INCLUDE GARAGE SPACE, DECKS, OR PATIO'S.

LEFT ELEVATION

SCALE: 1/4" = 1'-0"

REAR ELEVATION

SCALE: 1/4" = 1'-0"

StoneArch Development

REVISIONS

NO.	DATE	REVISION
1	6/30/25	DEVELOPMENT OF PROPOSED PLAN

ELEVATIONS

RENOVATION

10 DEARBORN STREET
PORTSMOUTH, NH

A-1

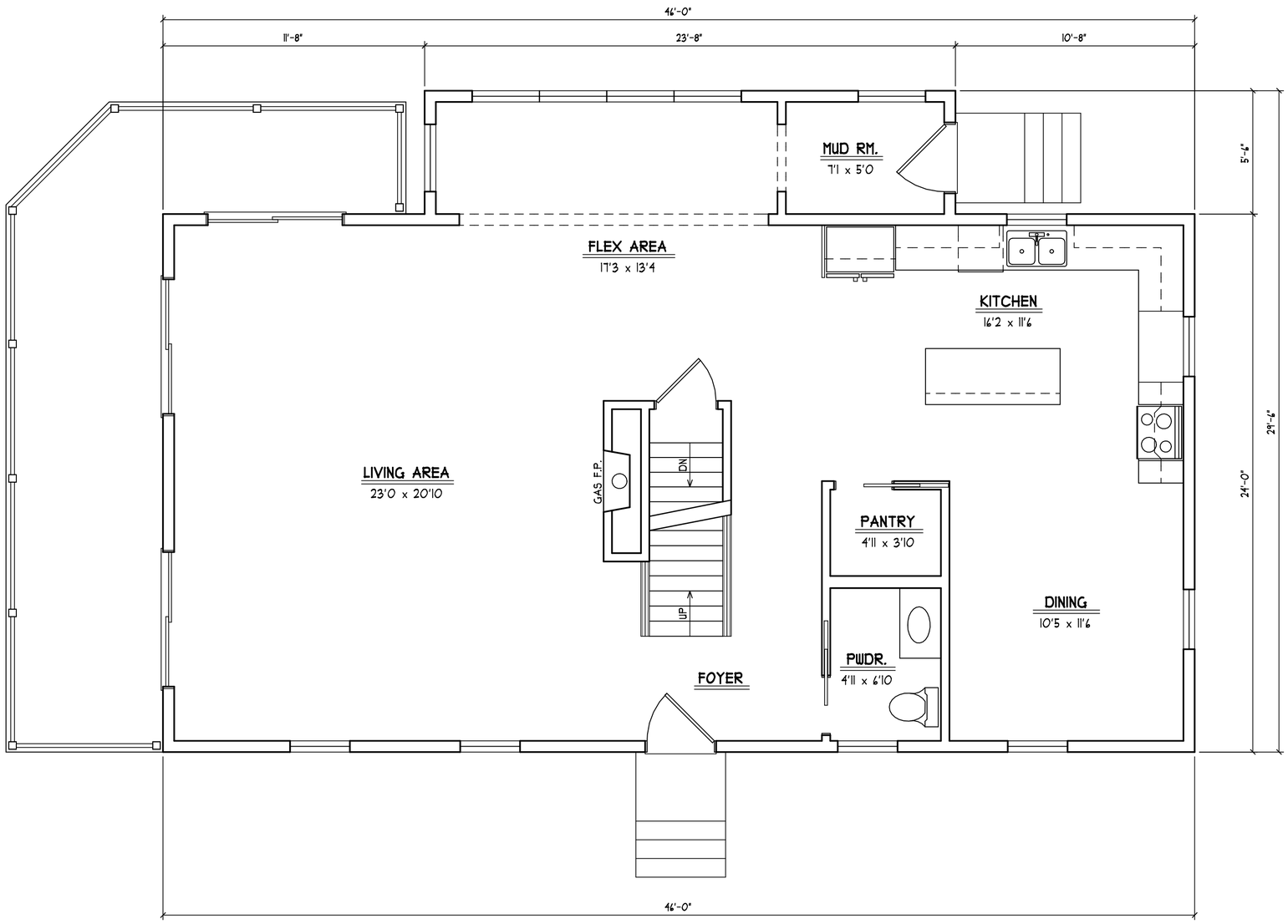

FIRST FLOOR PLAN

APPROX. 1,234 SQ. FT.

SCALE: 1/4" = 1'-0"

STONEARCH Development

FIRST FLOOR PLAN

RENOVATION

10 DEARBORN STREET
PORTSMOUTH, NH

A-4

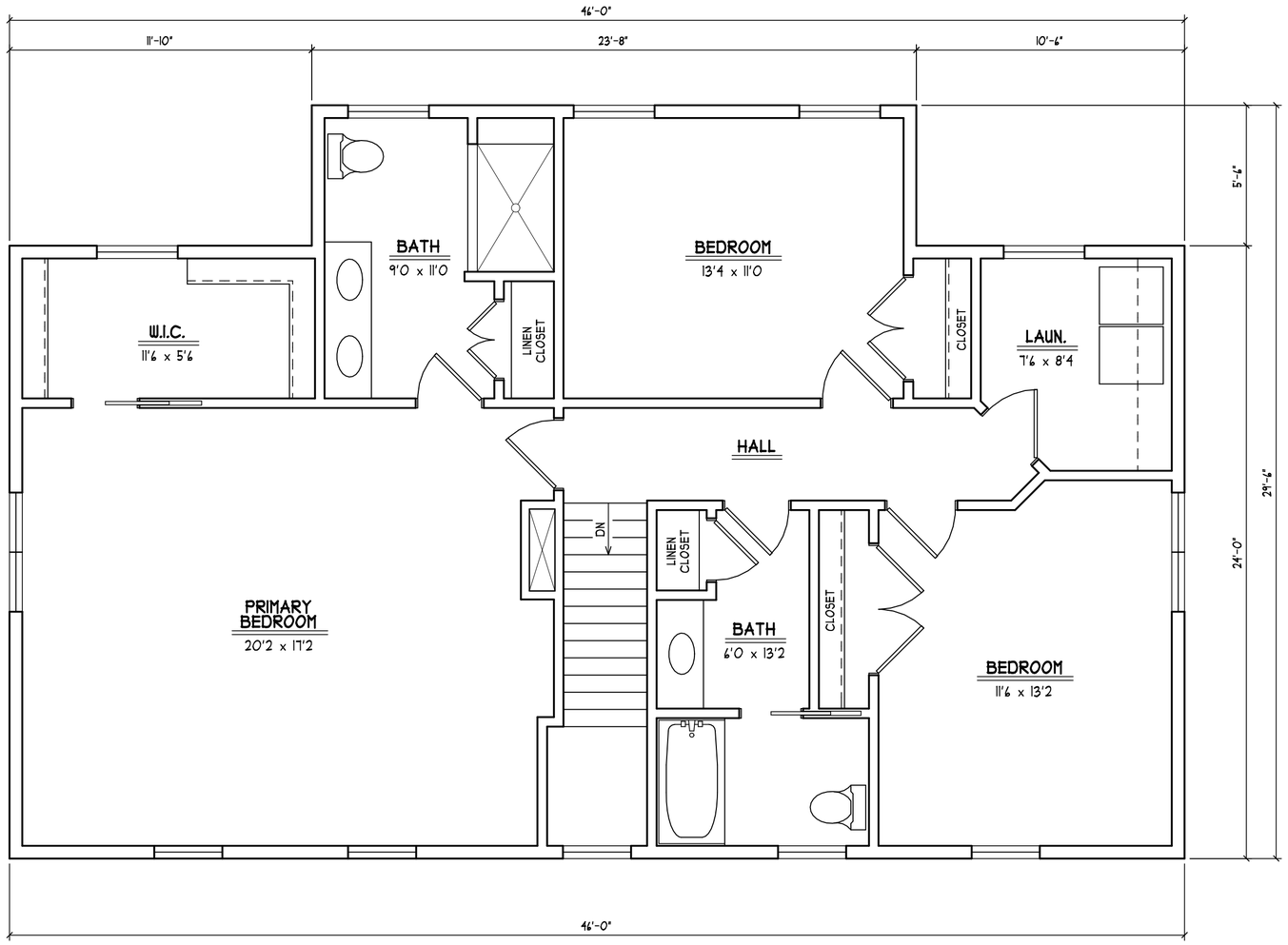

SECOND FLOOR PLAN

APPROX. 1,234 SQ. FT.

SCALE: 1/4" = 1'-0"

STONEARCH Development

SECOND FLOOR PLAN

RENOVATION

10 DEARBORN STREET
PORTSMOUTH, NH

A-5

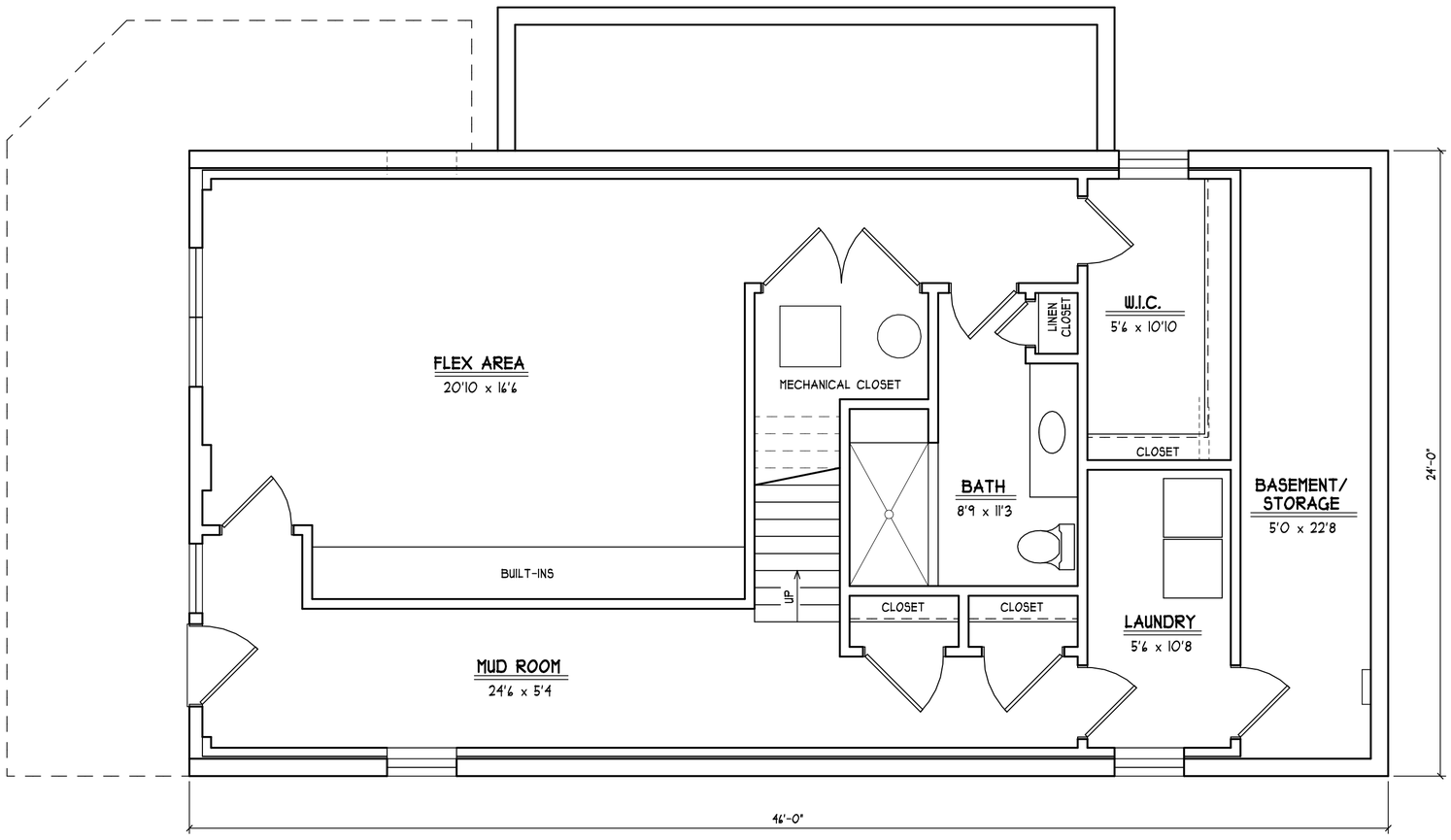

BASEMENT FLOOR PLAN

APPROX. 900 SQ. FT.

SCALE: 1/4" = 1'-0"

STONEARCH Development

BASEMENT FLOOR PLAN

RENOVATION

10 DEARBORN STREET
PORTSMOUTH, NH

A-6

FRONT ELEVATION

SCALE: 1/4" = 1'-0"

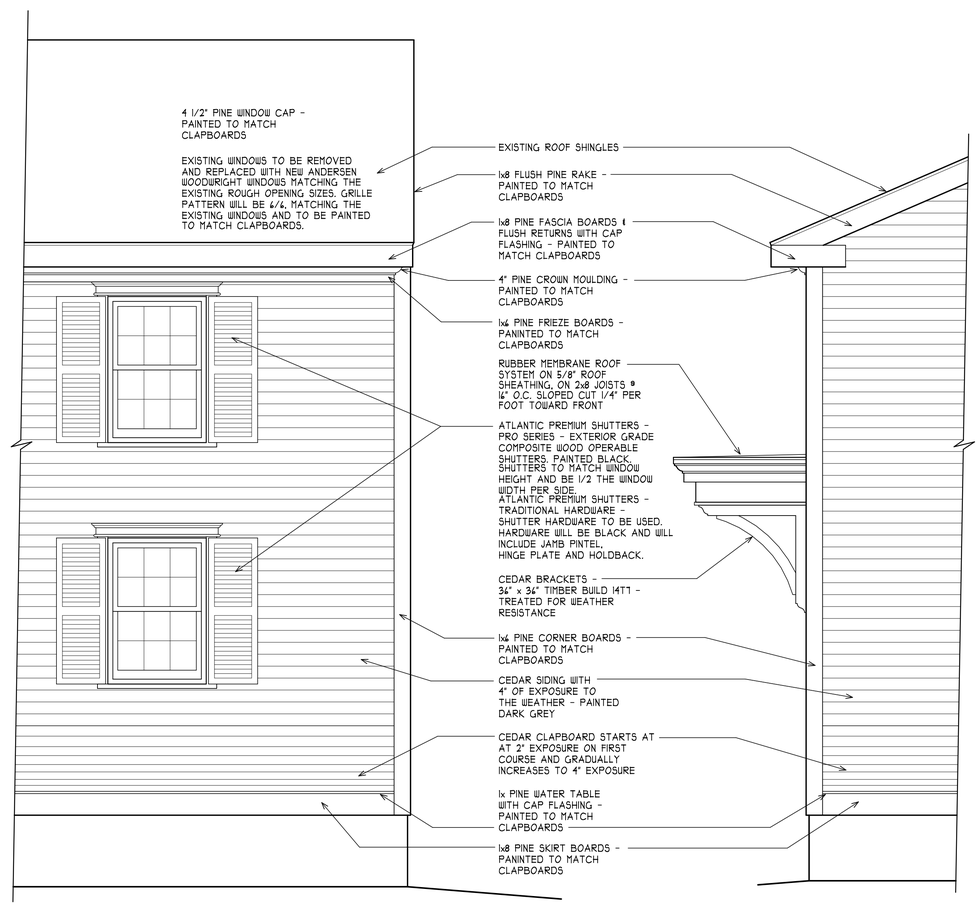

EXTERIOR DETAILS
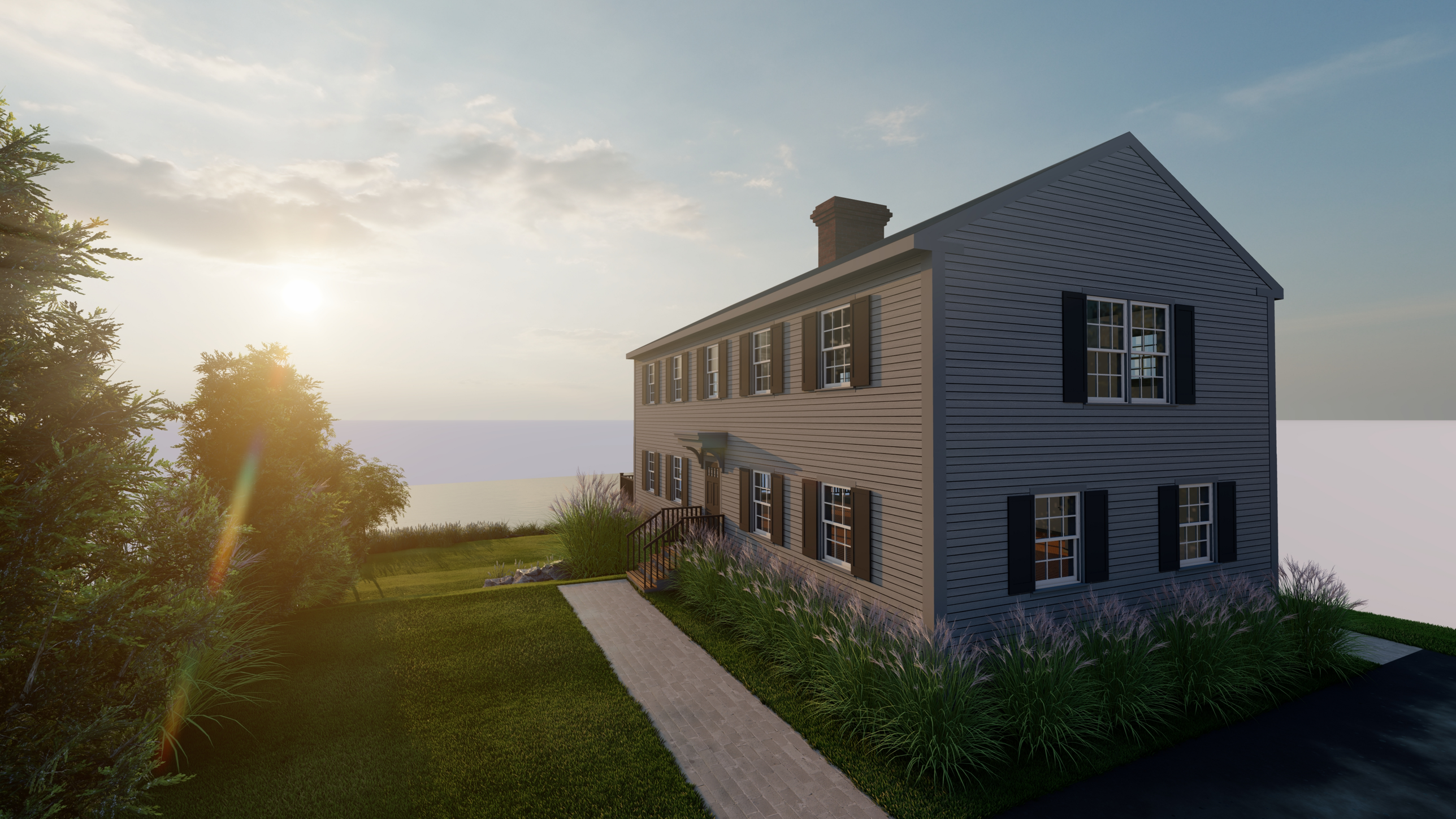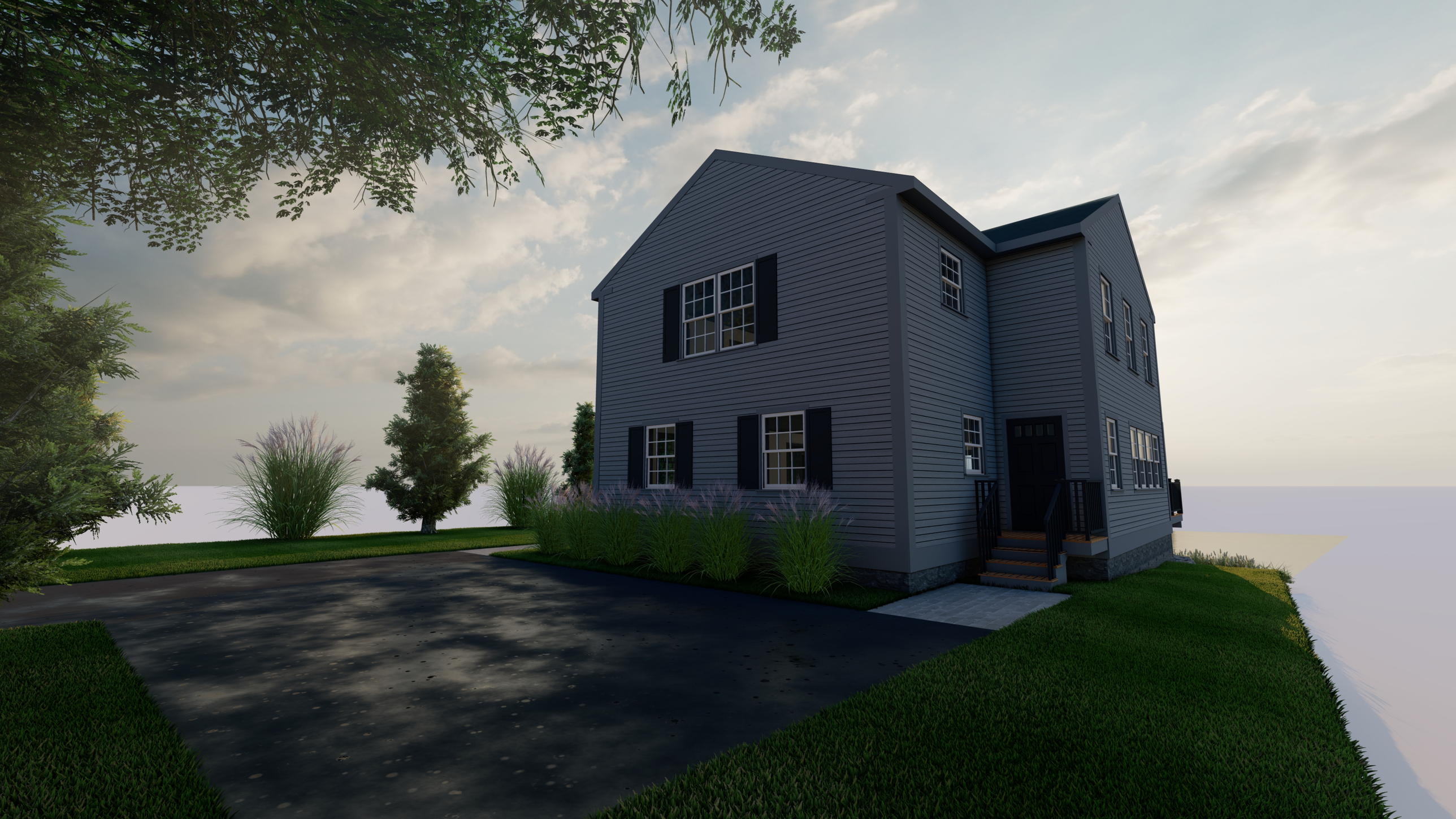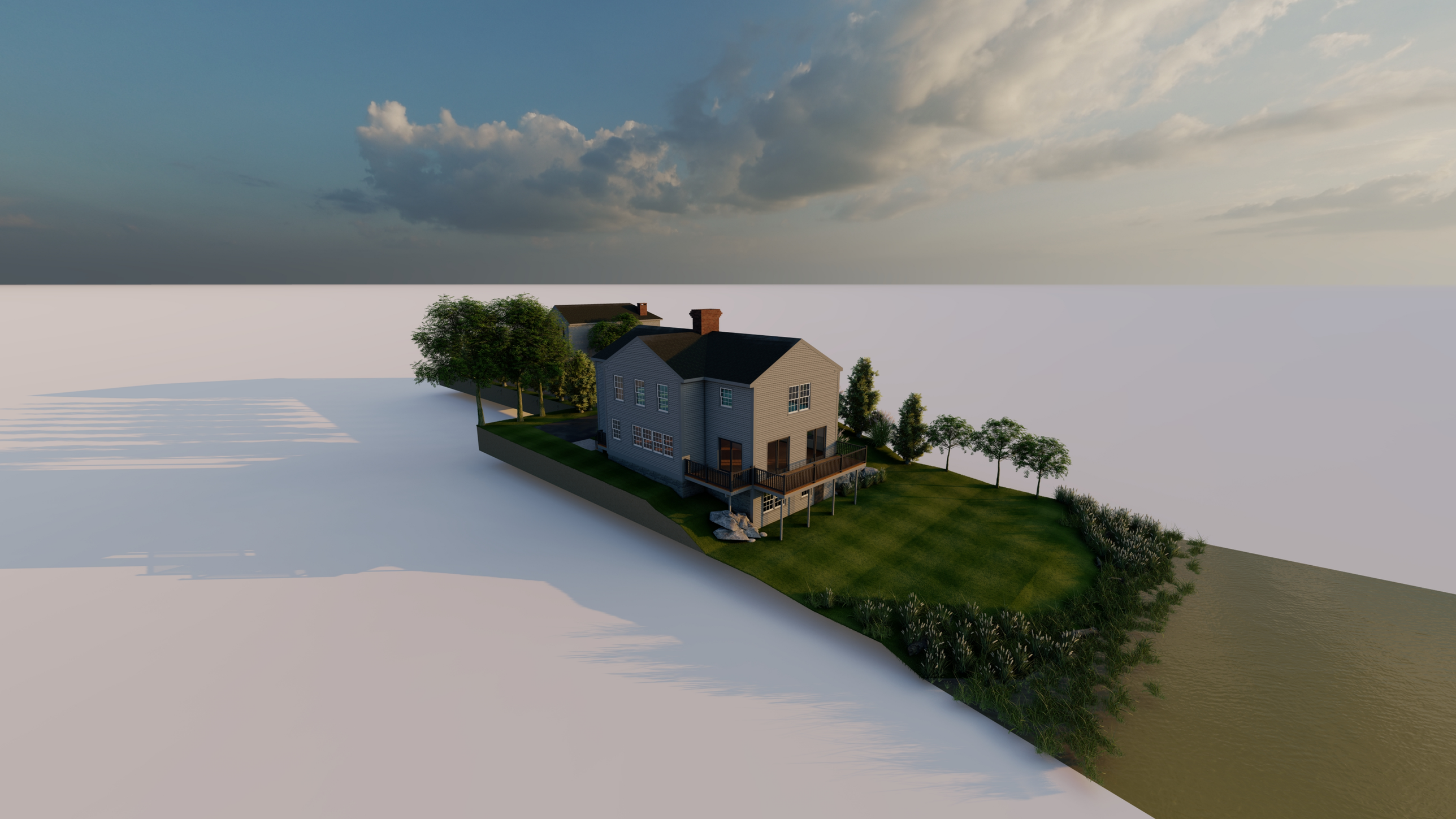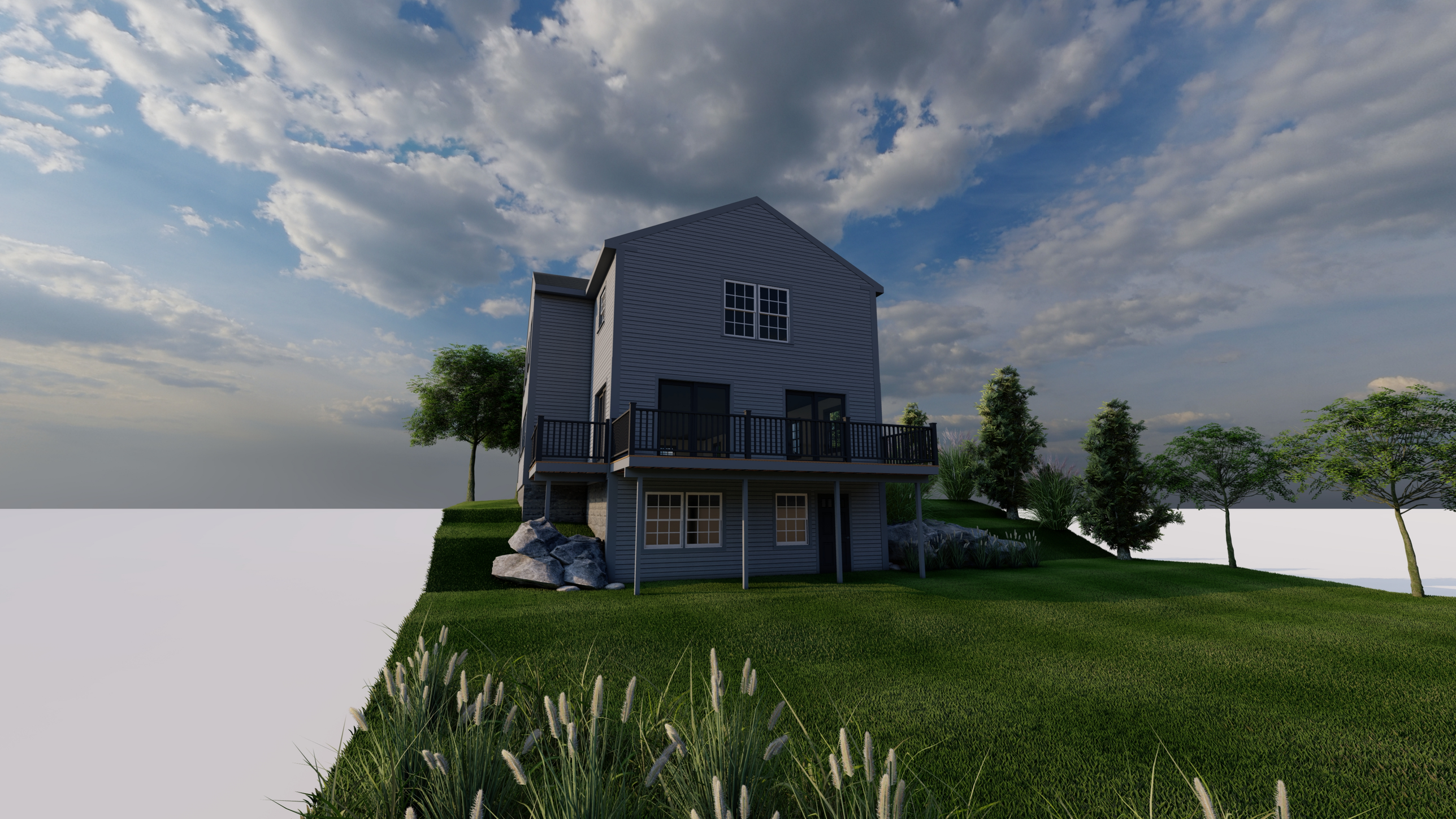
SCALE: 1/4" = 1'-0"