

NEW RESIDENTIAL CONSTRUCTION

20 Pray Street

New single family home.
Relocated accessory structure ("candy shop") as previously approved.
Revisions since last worksession:

- Side terrace eliminated.
- Extended south side steps to connect to front porch, aligning with pocket garden.
- Shift south side door and window to align with windows above.
- Separate mulled windows
- Lowered roofs of bay windows.
- Changed front door from 8' door with sidelites, to 7' door with sidelites and transom.
- Changed rear/side french doors from 8' to 7' tall, with 15 lites instead of 10.
- Reduced heights of windows (lowered head height from 8' to 7'-6", raised sills 6").
- Changed double hung and awning window sashes from 4 lites to 6 lites.



DRAWING LIST

- M0.0 COVER
- M0.1 LOCUS MAP
- M0.2 SITE PHOTOS
- M0.3 CONTEXT PHOTOS
- H.12 SITE SECTIONS
- M1.1 FIRST FLOOR PLAN
- M1.2 ROOF PLAN
- M2.1 ELEVATIONS
- M2.2 ELEVATIONS
- M3.1 RENDERING
- M3.2 RENDERING
- M4.1 DETAILS
- M4.2 WINDOW & DOOR SCHEDULE
- H5.1 MATERIALS
- H5.2 MATERIALS
- H5.3 MATERIALS

445 MARCY STREET RESIDENCE

**PUBLIC HEARING
JULY, 2025**





1 SITE PLAN CONTEXT FOOTPRINTS 300'r
1" = 100'-0"



445 MARCY ST

Marcy Street Residence 6/13/2025		445 Marcy Street						TOTAL sf
Area Allowed by Zoning								6,127
Lot size								1,532
Open Space 25% minimum								1,838
Building Coverage (footprint) 30% maximum								
Area Proposed (gross sf, measured to outside face of exterior walls)		house	porch/stoop/deck	garage	TOTAL Buildings footprint	paving	TOTAL Building + Pavement sf	
2nd floor		1,772	0	0	1,772			
1st floor (building coverage, footprint)		1,160	276	382	1,818	646	4,282	
total building area		2,932	276	382	3,590	646		
Open space							30.11%	
Building Coverage							29.67%	

Zoning & Code Review
6/13/2025

Portsmouth Zoning Ordinance
GRB General Residence B
Flood Plain overlay

Dimensional Standards 10.521	GRB	445 Marcy
Minimum Lot Dimensions		
Lot area, sf	5,000	6,127
Lot area per dwelling unit, sf	5,000	
# dwellings allowed based on lot area (up to 2 are permitted by right)		1
Continuous street frontage, lf	80'	
Depth, lf	60'	
Minimum Yard Dimensions (setbacks)		
front	5'	5'
side	10'	10'
rear	25'	n/a
Maximum Structure Dimensions		
sloped roof height	35'	23'-7"
Roof appurtenance height	8'	
Building coverage, maximum (footprint)	30%	1,838
Open space, minimum	25%	1,532
Parking	2 spaces for primary dwelling > 1,300sf total living area, + 1.0 space for ADU <1,300sf.	



1 FROM MARCY ST



2 FROM MARCY ST @ PRAY



3 FROM MARCY ST @ PARTRIDGE LOOKING NORTHEAST



4 FROM PRAY



5 FROM MARCY LOOKING NORTH



12 MARCY, WEST



13 MARCY, WEST

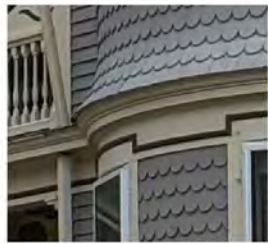

3 MARCY @ PRAY





Hall Varrell (c.1830) built house
 Solomon Holmes (c.1840-1856)
 Dr. William Loughton (1856- c.1875)
 May Scott, Abbey Holmes (c.1875 -1889)
 Ellen May Brown (1889-1954)
 Ashley Jones (1955-1994)
 James Sanders (1994-)

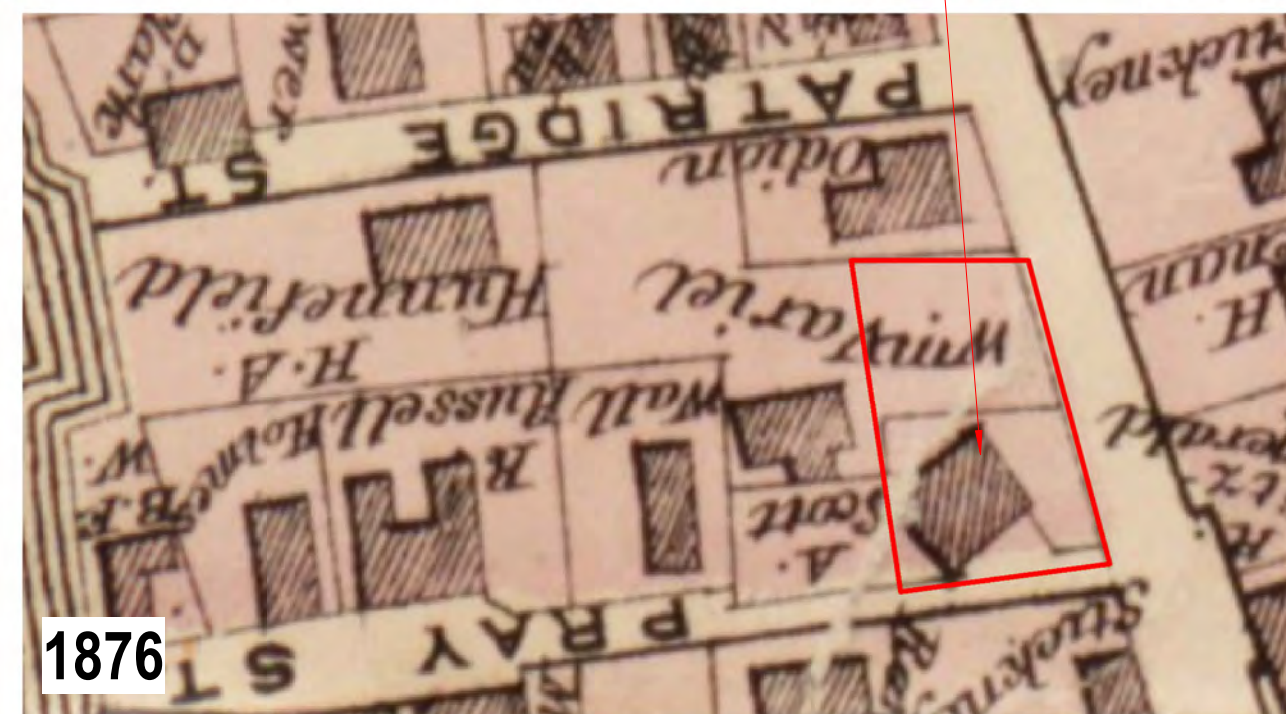

M0.4 **HISTORIC TIMELINE Marcy Street**
445 MARCY ST

SCALE:
 6/13/2025

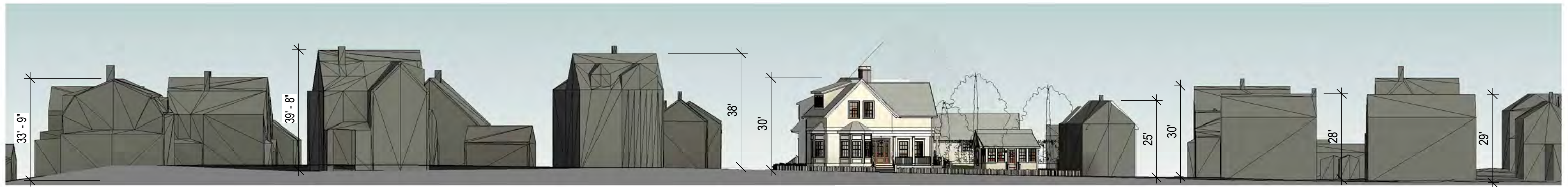

1 WEST ELEVATION - MARCY STREET
1/32" = 1'-0"



2 NORTH ELEVATION - PRAY STREET
1/32" = 1'-0"



3 STREET ELEVATION - PARTRIDGE ST
1/32" = 1'-0"

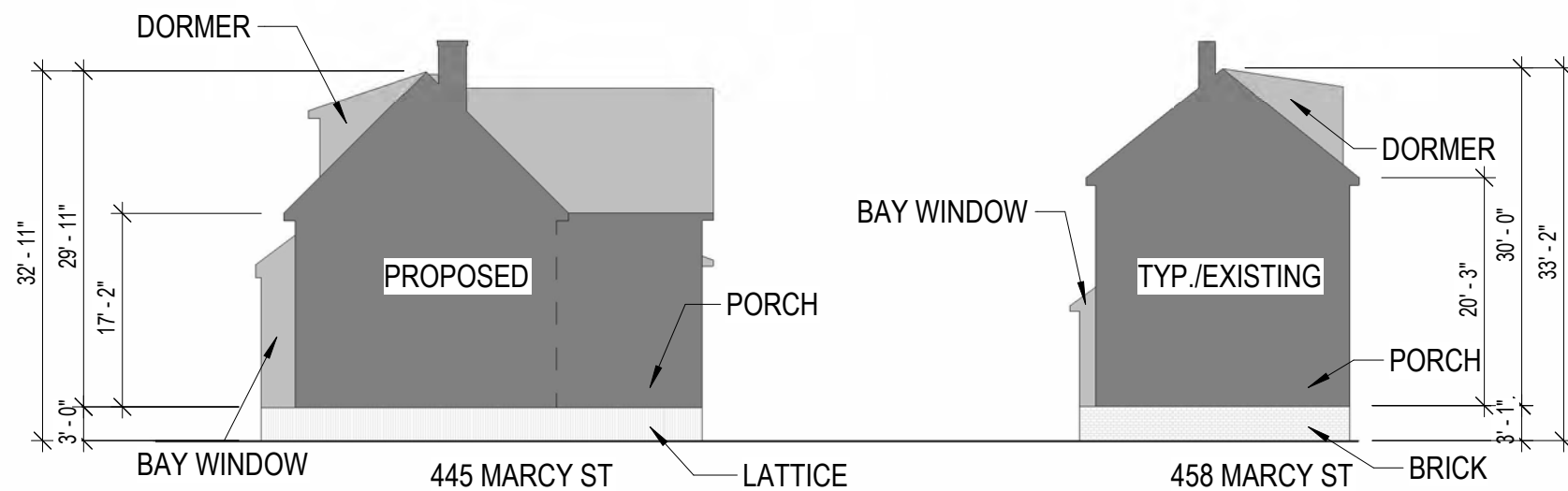

4 MASSING STUDY
1/16" = 1'-0"

H.12 SITE SECTIONS MARCY ST
445 MARCY ST - 20 PRAY ST
SCALE: As indicated
6/13/2025



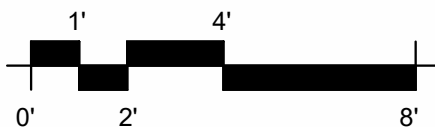
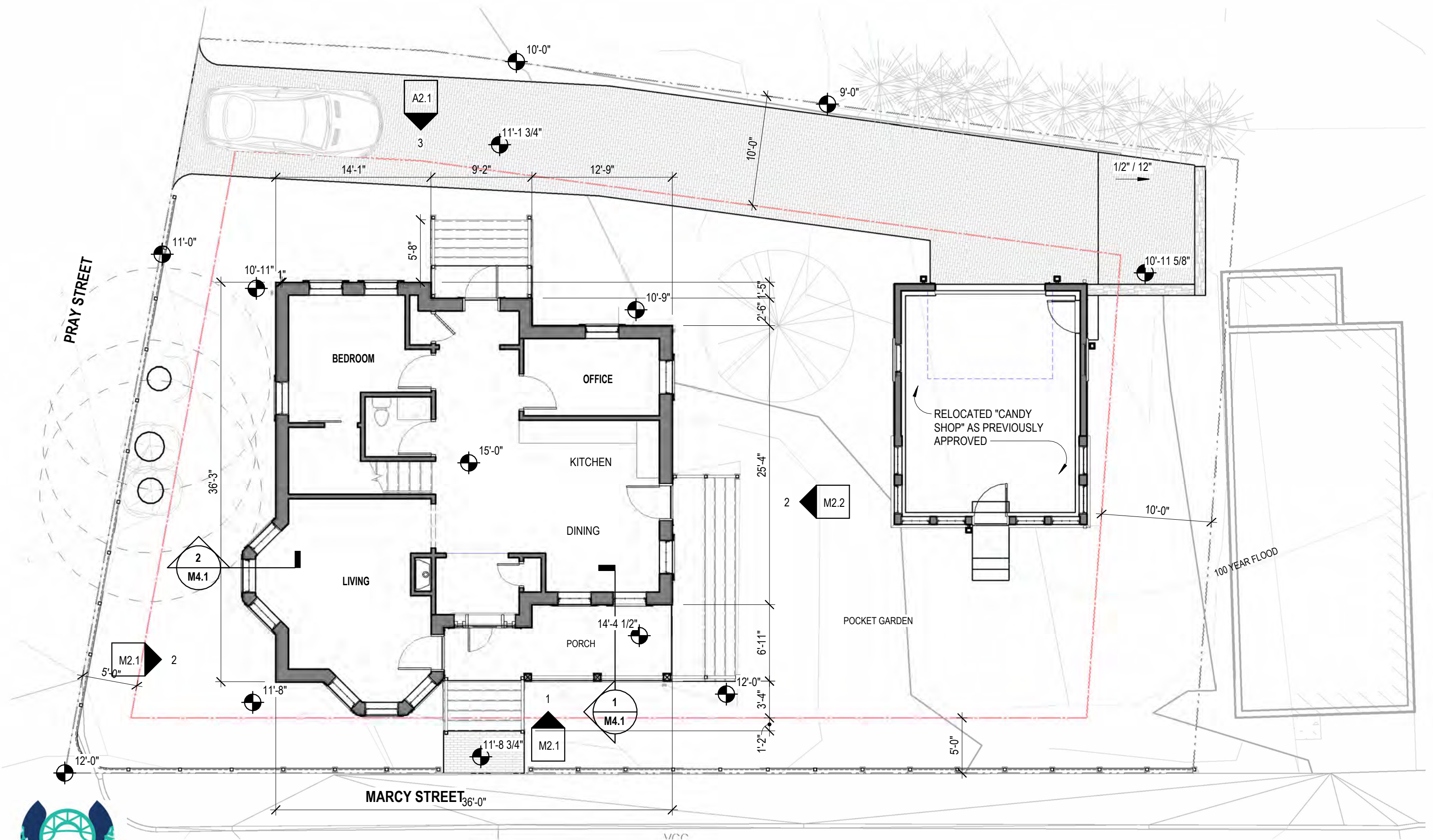

1ST FLOOR PLAN
445 MARCY STREET

M1.1

06/13/25
PROJECT NO:1042

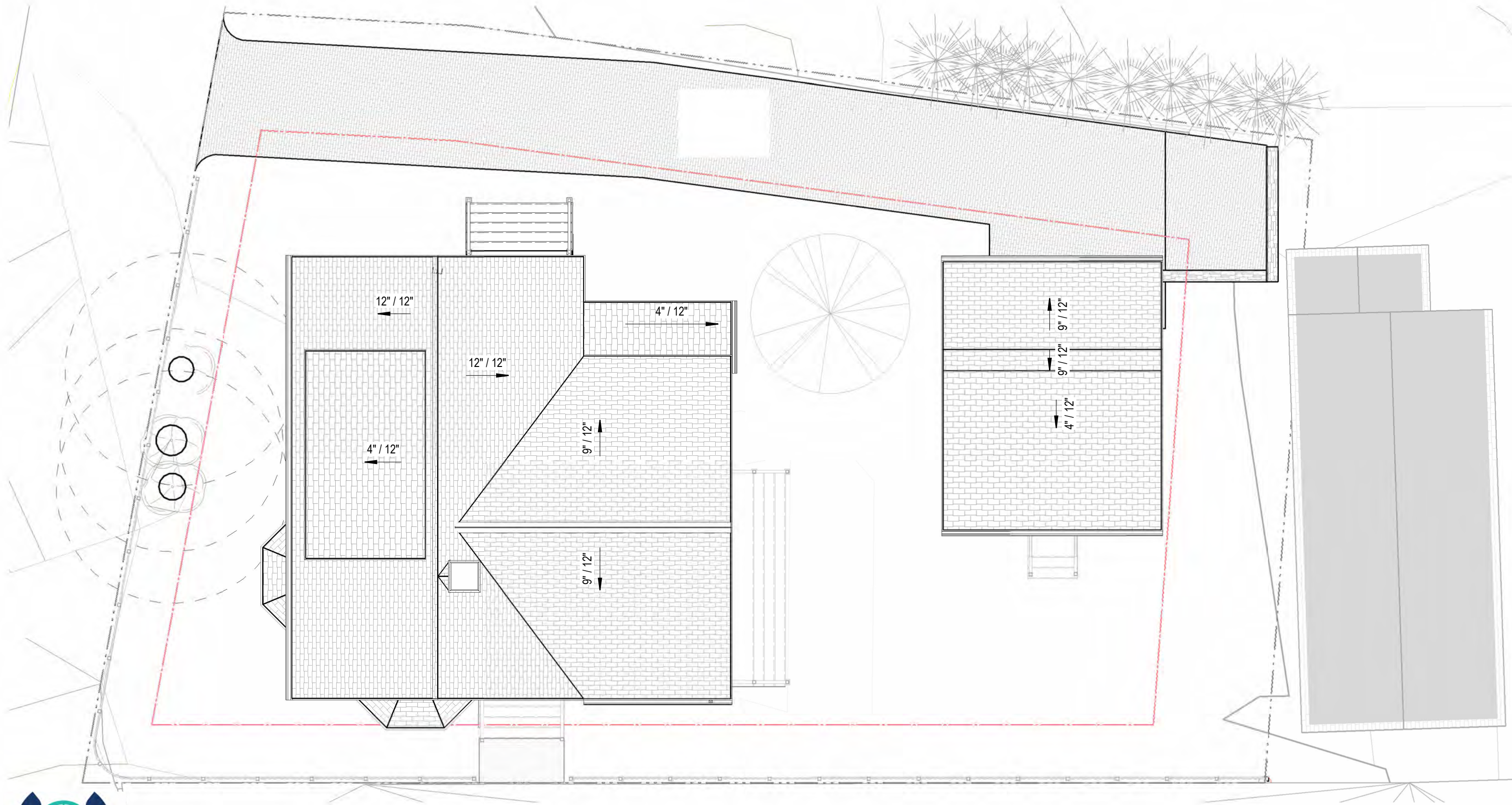

ROOF PLAN
445 MARCY STREET

M1.2

06/13/2025
PROJECT NO:1042



ELEVATION LEGEND	
	ROOF ASPHALT SHINGLE
	WOOD SHINGLE
	WOOD CLAPBOARD
	LATTICE SKIRTING - 1X4 COMPOSITE, PAINTED

1 WEST ELEVATION (MARCY ST - FRONT)
1/8" = 1'-0"



2 NORTH ELEVATION (PRAY ST, FRONT)
1/8" = 1'-0"

FRONT ELEVATIONS - WEST & NORTH

445 MARCY STREET





1 EAST ELEVATION (SIDE)
1/8" = 1'-0"

ELEVATION LEGEND	
	ROOF ASPHALT SHINGLE
	WOOD SHINGLE
	WOOD CLAPBOARD
	LATTICE SKIRTING - 1X4 COMPOSITE, PAINTED



2 SOUTH ELEVATION (SIDE)
1/8" = 1'-0"

SIDE ELEVATIONS - EAST & SOUTH
445 MARCY STREET





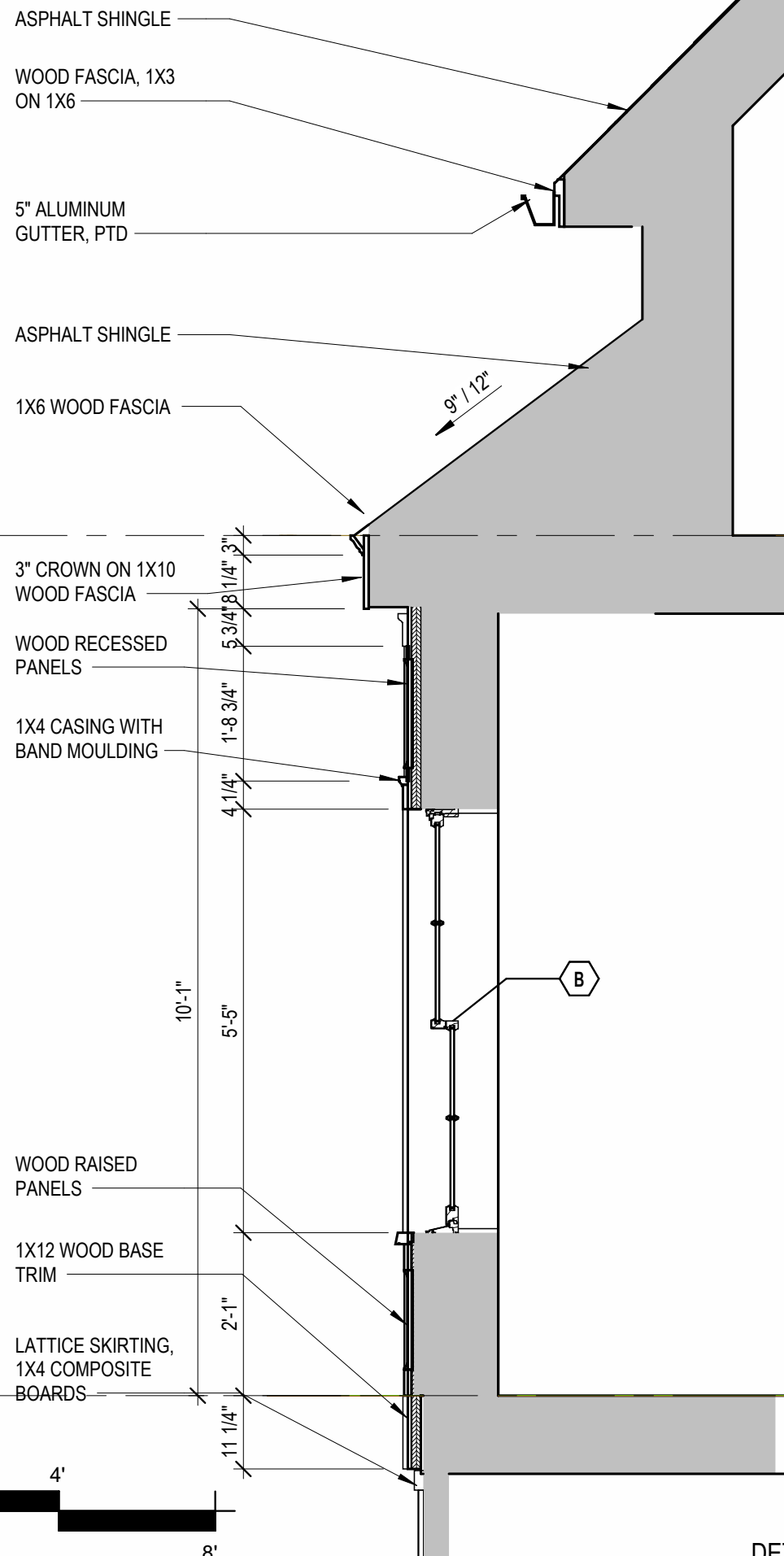

2 SIDE BAY WINDOW
1/2" = 1'-0"

LEVEL 1
15'-0"

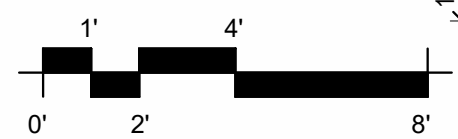

DETAILS

445 MARCY STREET

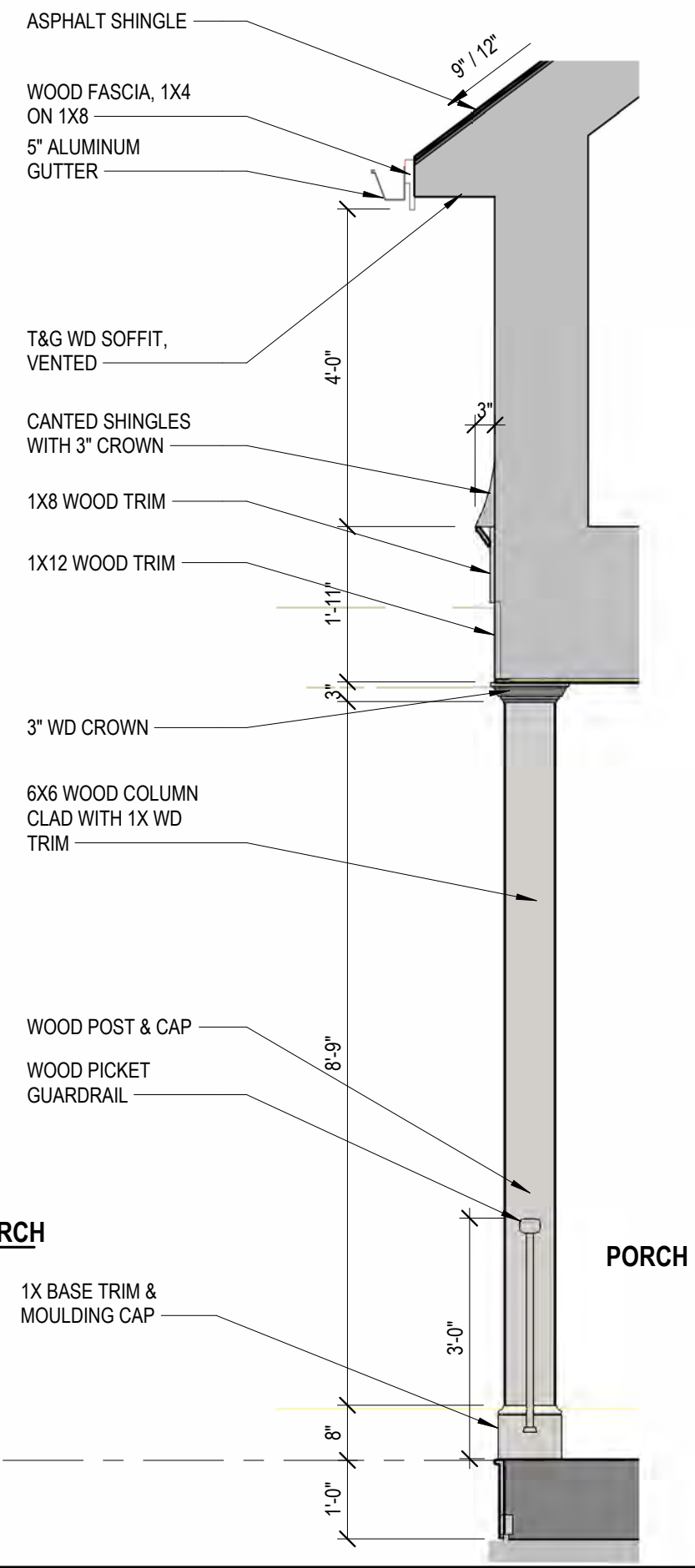

1 ENTRANCE - PORCH
1/2" = 1'-0"

PORCH
14'-4 1/4"

M4.1

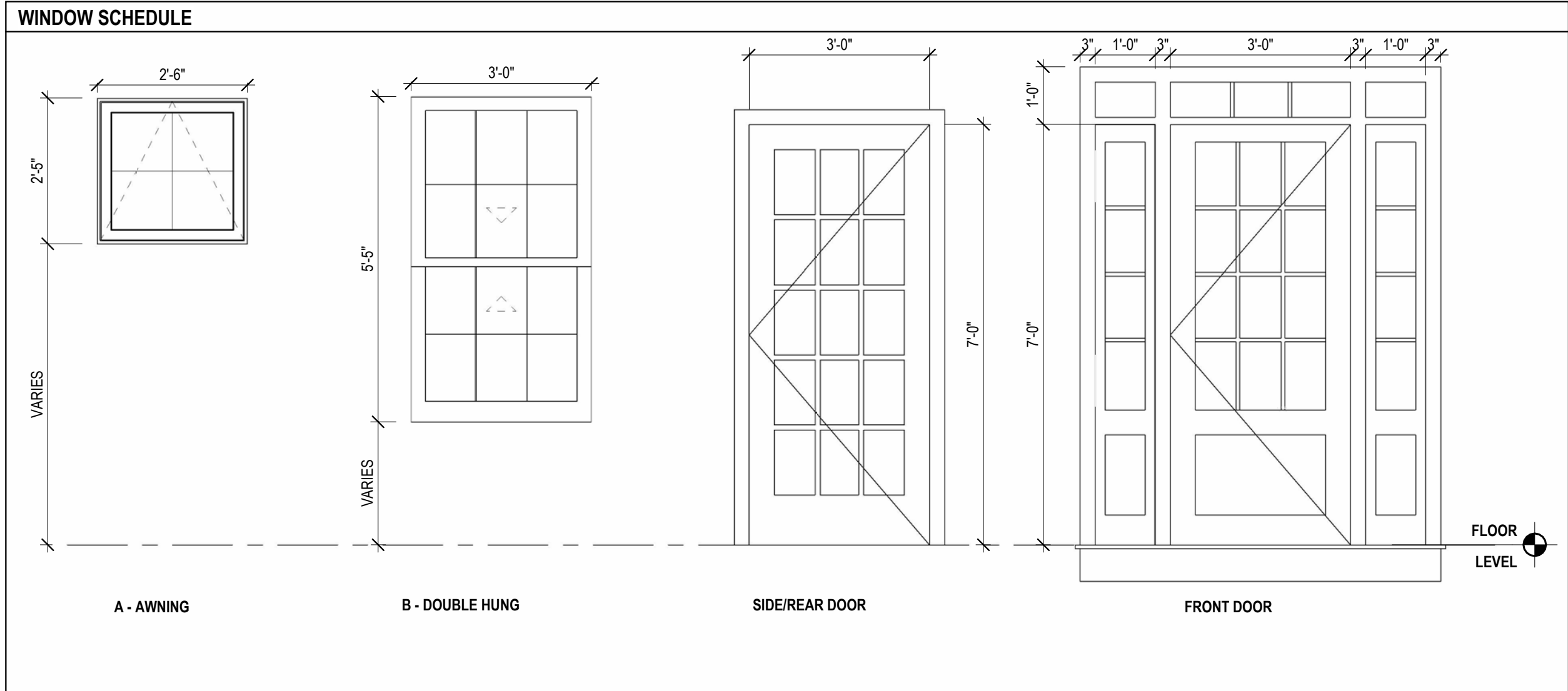

MORIN OLD PORT BLEND RED RANGE



CUSTOM COPPER CHIMNEY SHROUD (FOR GAS FLUE)
NATURAL COPPER PATINA
CAPO BUILDING SPECIALTIES (OR EQUIV)



ROOFING SHINGLES
CERTAINTED, LANDMARK TL LAMINATED ASPHALT SHINGLES
SHENANDOAH



WATERSTRUCK CLAY BRICK, THIN SLICED (AT CHIMNEYS)

Box - Lipped



ALUMINUM GUTTERS, PAINTED

Available in 5" to 12"
Available in 26' lengths

- 5" Lipped Box PDF
- 7" Lipped Box PDF
- 6" Lipped Box PDF
- 8" Lipped Box PDF



WOOD OVERHEAD DOORS
CUSTOM CARRIAGE STYLE
OVERHEAD DOOR CO,



F-37512U
2'-6", 2'-8",
3'-0" x 8'-0"

ENTRY DOOR
SIMPSON
12 LITE WOOD



F-7015

PORCH DOOR
SIMPSON
15 LITE WOOD



FENCE & GATE
COMPOSITE, CELLULAR PVC
PICKET STYLE WITH SQUARE POSTS
WALPOLE WOODWORKING (OR EQUIV)

Section Details: Operating

Scale: 3" = 1' 0"

Ultimate Signature
Aluminum clad wood
half screens

Double Hung

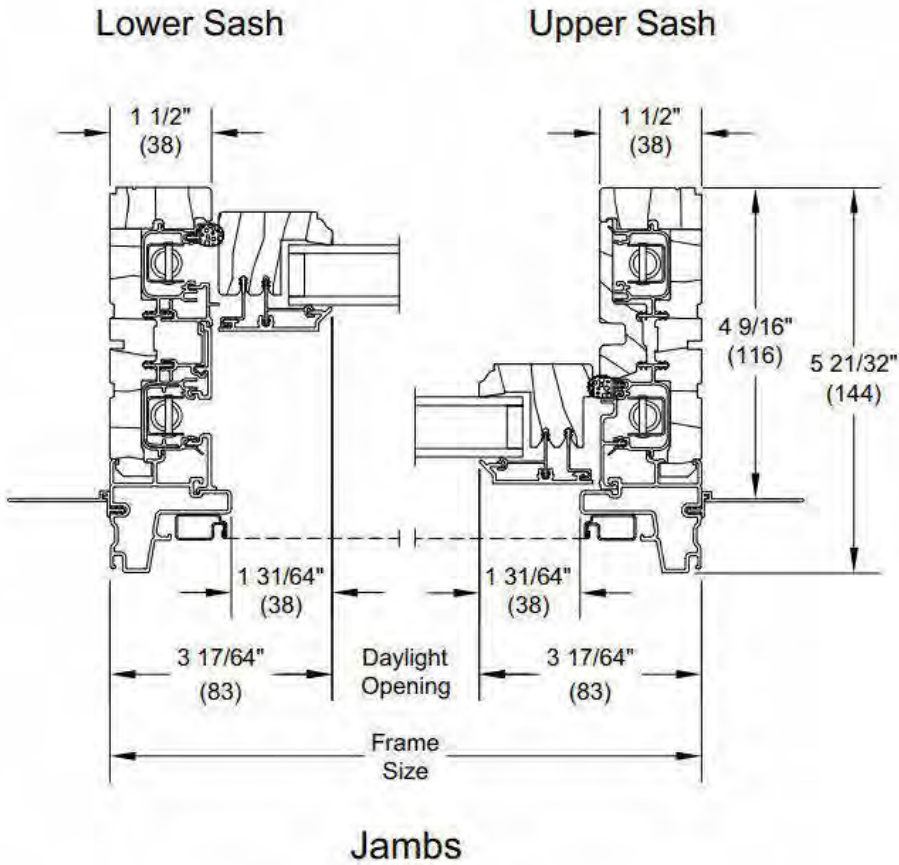
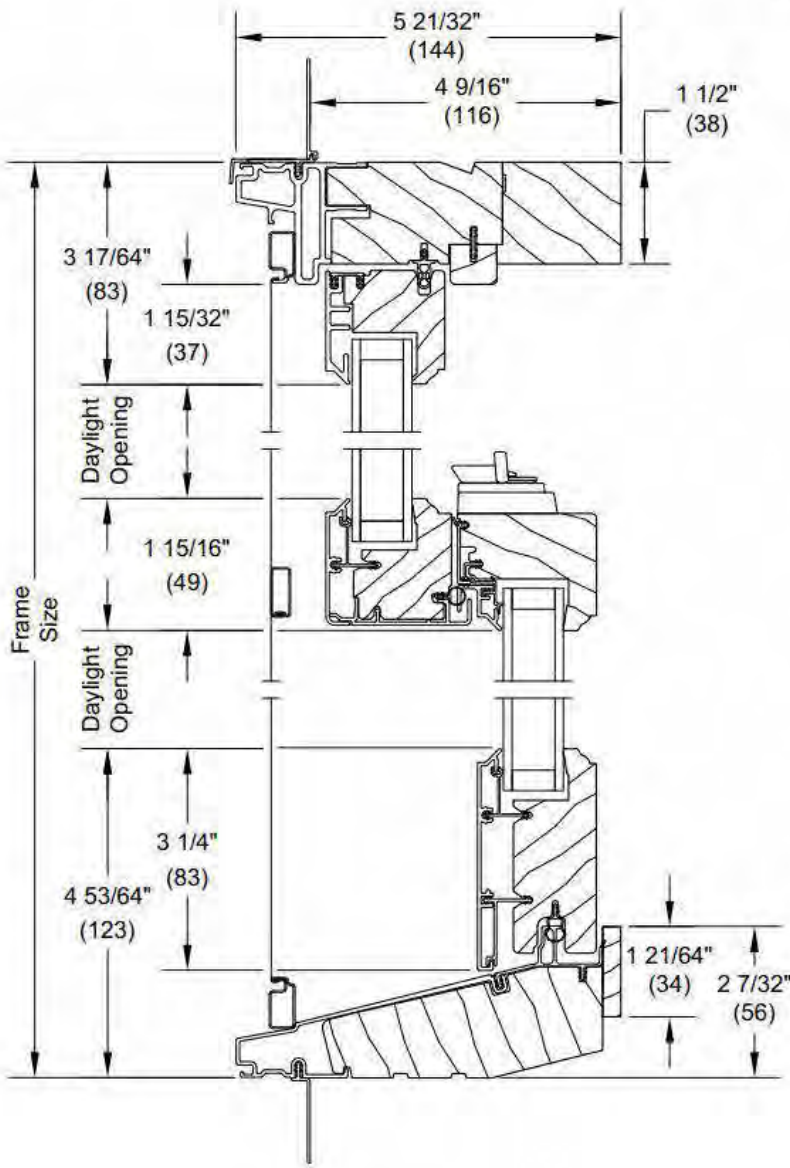

Stone White	Cashmere	Pebble Gray	Gunmetal	Bronze	Ebony
Cadet Gray	Cascade Blue	Coconut Cream	Sierra White	Bright Silver Pearlescent	Copper Pearlescent
Evergreen	Hampton Sage	Clay	Suede	Liberty Bronze Pearlescent	Bahama Brown

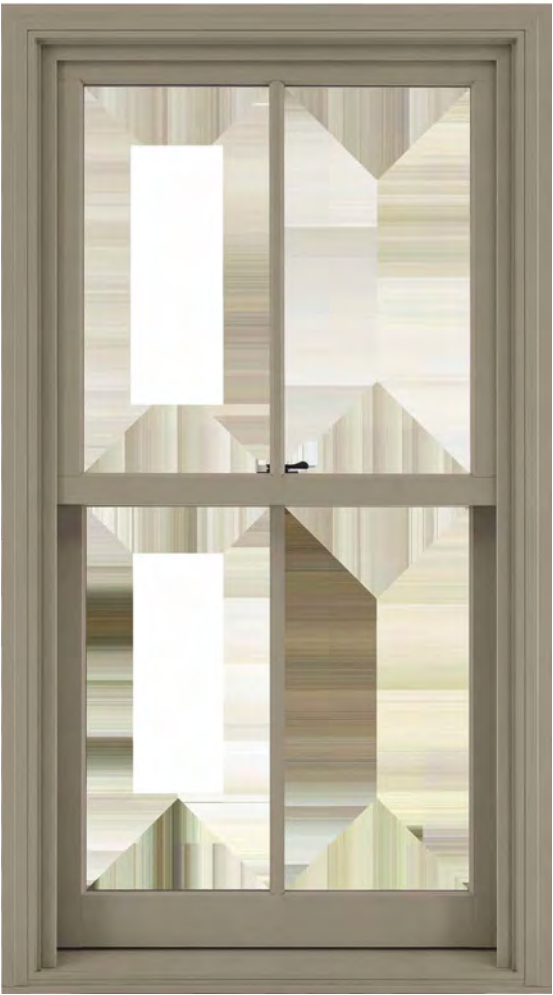

Optional Interior Square Simulated Divided Lite

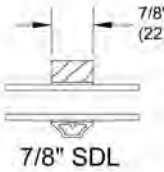
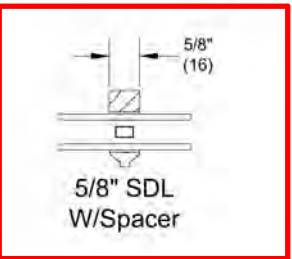
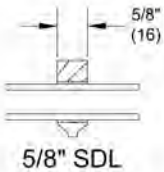

Simulated Divided Lite with
Spacer Bar (SDLS)



AT FRONT ENTRIES
FRENCH QUARTER LANTERN ON CLASSIC YOKE
8" X 15"
NATURAL GAS
OR
ELECTRIC
COPPER FINISH
NEW ORLEANS GAS & ELECTRIC LIGHTS, CO



AT SIDE AND BACK PORCHES
GAS OPTION -
FRENCH QUARTER LANTERN FLUSH MOUNT
8" X 15"
COPPER FINISH
NEW ORLEANS GAS & ELECTRIC LIGHTS, CO



Classic Caroline Outdoor Sconce - Medium
SKU: OL21048 BK

AT SIDE AND BACK PORCHES, MARCY ST
ELECTRIC OPTION
CLASSIC CAROLINE OUTDOOR SCONCE
MEDIUM
RUBBED BRONZE FINISH
SHADES OF LIGHT, CO

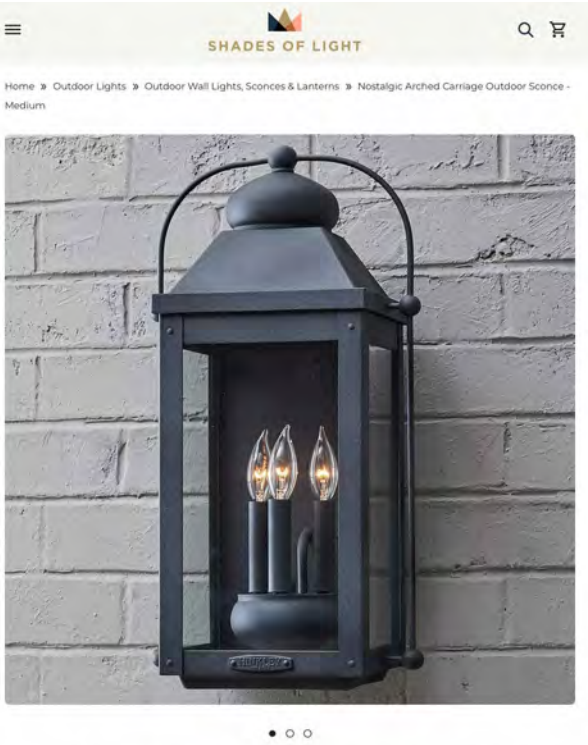

Nostalgic Arched Carriage Outdoor Sconce
- Medium

AT SIDE AND BACK PORCHES, PRAY ST
ELECTRIC OPTION
NOSTALGIC ARCHED CARRIAGE OUTDOOR SCONCE
MEDIUM
RUBBED BRONZE FINISH
SHADES OF LIGHT, CO