

LEGEND:	
DESCRIPTION	SYMBOL
ASSESSOR'S MAP & LOT	
BENCHMARK	
FINISHED FLOOR	
HYDRANT	
IRON ROD/IRON PIPE FOUND	
RAILROAD SPIKE SET	
NOW OR FORMERLY	
SEWER MANHOLE	
TEMPORARY BENCHMARK	
TREE	
UTILITY POLE	
WATER GATE VALVE	
WATER SHUT OFF	
EDGE OF GRAVEL	
EDGE OF PAVEMENT	
FENCE	
OVERHEAD UTILITY LINE	
APPROXIMATE ABUTTER'S PROPERTY LINE	
PROPERTY LINE	
STONE WALL	
EDGE OF TRAVELED WAY	
TIE / REFERENCE LINE	

EASEMENT TABLE

E1	N02°09'51"W	17.49'
E2	N83°36'10"E	26.67'

EASEMENT CURVE TABLE

CURVE	RADIUS	ARC LENGTH	CHORD LENGTH	CHORD BEARING	DELTA ANGLE
EC1	44.58'	33.75'	32.95'	S51°38'18"W	43°22'41"

PLAN REFERENCES:

- PROPERTY OF W.G. MARSHALL AND HEIRS OF W.P. BENNETT, PORTSMOUTH, N.H., DATED: APRIL 10, 1900, PREPARED BY: L.E. SCRUTON, C.E., RCRD PLAN #0092.
- PLAN OF LAND PORTSMOUTH, N.H. FOR: EDMUND L. PRICE, SCALE: 1" = 20', DATED: NOVEMBER 1983, PREPARED BY JOHN W. DURGIN ASSOCIATES, INC., RCRD C-12278.
- SKETCH OF LAND, 58 HUMPHREYS COURT PORTSMOUTH, N.H. FOR HAROLD WHITEHOUSE, SCALE: 1" = 20', DATED: 8/31/98, PREPARED BY JAMES VERRA AND ASSOCIATES, INC., NOT RECORDED.
- SUBDIVISION OF LAND NEW CASTLE AVE. & MARCY ST. PORTSMOUTH, NEW HAMPSHIRE FOR EDMUND L. PRICE, SCALE: 1" = 20', DATED: 7-31-03, PREPARED BY: JAMEV VERRA & ASSOCIATES, INC., RCRD D-31582.
- STANDARD BOUNDARY SURVEY, TAX MAP 101 LOT 39, PROPERTY OF ZOE DABOUL, 35 HUMPHREY'S COURT, COUNTY OF ROCKINGHAM, PORTSMOUTH, NEW HAMPSHIRE, SCALE: 1" = 10', DATED: MARCH 8, 2012, PREPARED BY: MSC CIVIL ENGINEERS & LAND SURVEYORS, RCRD D-37165.
- STANDARD BOUNDARY SURVEY TAX MAP 101-LOT 43, PREPARED FOR STEVE CRAIG LAND OF BRIAN J. BEDNAREK, 10 HUMPHREY'S COURT CITY OF PORTSMOUTH, COUNTY OF ROCKINGHAM, STATE OF NEW HAMPSHIRE, SCALE: 1" = 10', DATED: 4/10/17, PREPARED BY AMBIT ENGINEERING, INC., NOT RECORDED.

APPROVED BY THE PORTSMOUTH PLANNING BOARD

CHAIRMAN _____ DATE _____

"I CERTIFY THAT THIS PLAN WAS PREPARED UNDER MY DIRECT SUPERVISION, THAT IT IS THE RESULT OF A FIELD SURVEY BY THIS OFFICE AND HAS AN ACCURACY OF THE CLOSED TRAVERSE THAT EXCEEDS THE PRECISION OF 1:15,000."

CHARLES S. ADAMS, LLS _____ DATE 10-03-2025

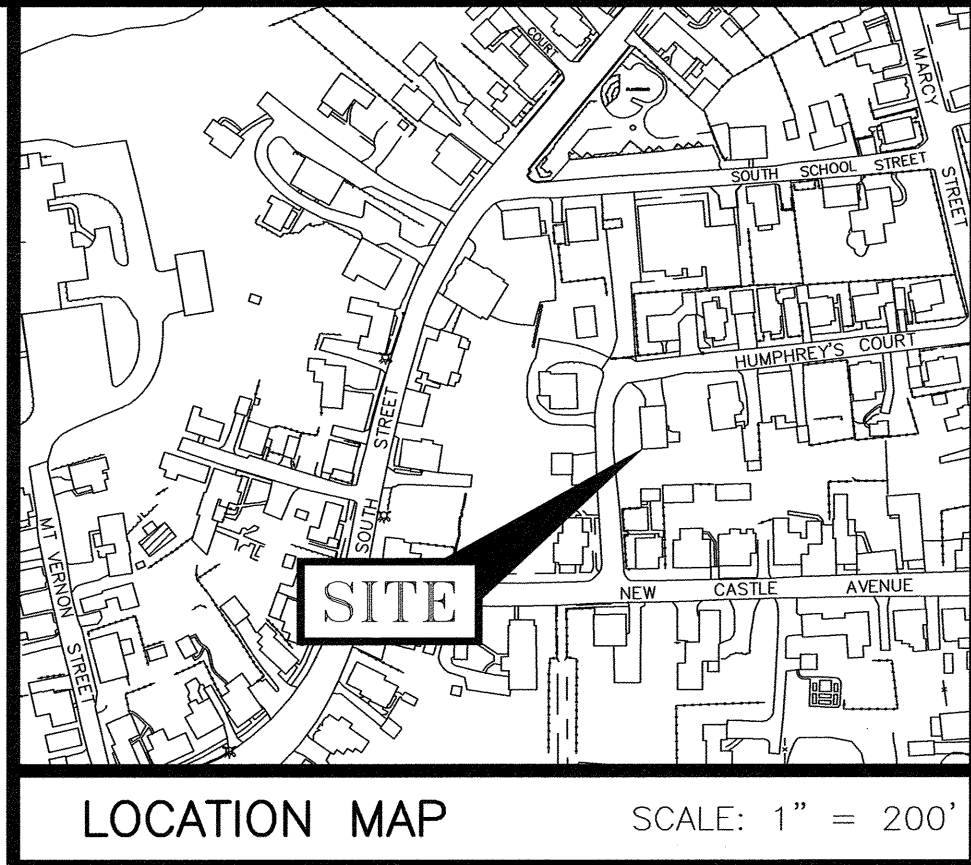
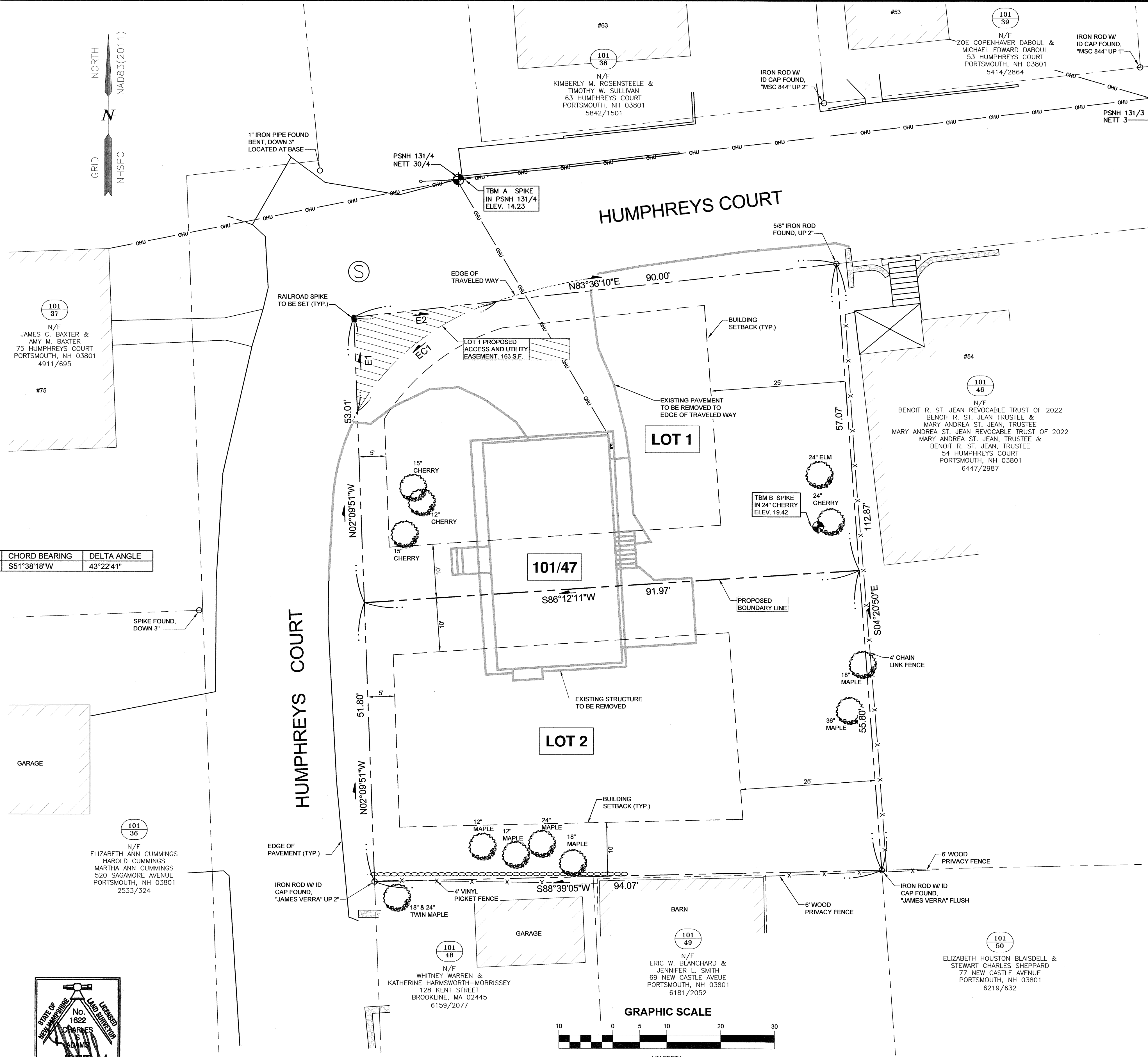
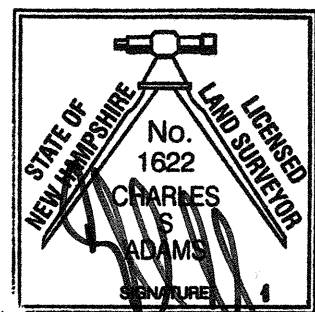

NOTES:

- PARCEL IS SHOWN ON THE CITY OF PORTSMOUTH ASSESSOR'S MAP 101 AS LOT 47.
- OWNERS OF RECORD:
ROBERT M. SNOVER REVOCABLE TRUST
DARCY E. DAVIDSON, TRUSTEE
ROBERT M. SNOVER, TRUSTEE
60 TJ GAMESTER AVENUE
PORTSMOUTH, NH 03801
6509/369
RCRD PLAN #0092 LOTS 9&10
- PARCEL IS NOT IN A SPECIAL FLOOD HAZARD AREA AS SHOWN ON FIRM PANEL 33015C0259F, EFFECTIVE JANUARY 29, 2021.
- EXISTING LOT AREA:
10,005 S.F.
0.2297 ACRES
PROPOSED LOT AREAS:
LOT 1: 5,003 S.F.
0.1149 ACRES
LOT 2: 5,002 S.F.
0.1148 ACRES
- PARCEL IS LOCATED IN GENERAL RESIDENCE B (GRB) AND HISTORIC OVERLAY DISTRICT.
- DIMENSIONAL REQUIREMENT:
MIN LOT AREA: 5,000 S.F.
FRONTAGE: 80 FEET
SETBACKS: FRONT 5 FEET
SIDE 10 FEET
REAR 25 FEET
MAXIMUM STRUCTURE HEIGHT: 35 FEET
MAXIMUM BUILDING COVERAGE: 30%
MINIMUM OPEN SPACE: 25%
- VERTICAL DATUM IS NAVD88. BASIS OF VERTICAL DATUM IS REDUNDANT RTN GNSS OBSERVATIONS.
- THE PURPOSE OF THIS PLAN IS TO SHOW THE SUBDIVISION OF ASSESSOR'S MAP 101 LOT 47 IN THE CITY OF PORTSMOUTH INTO 2 LOTS.
- ABUTTING STRUCTURE LOCATIONS SHOULD BE CONSIDERED APPROXIMATE ONLY.

REV.	DATE	DESCRIPTION	BY	CHK.
4	10/3/2025	FRONT SETBACK	CSA	JRC
3	9/29/2025	PROPOSED PROPERTY LINE	CSA	JRC
2	8/21/2025	PROPERTY LINE	CSA	JRC
1	7/21/2025	ISSUED FOR APPROVAL	CSA	JRC
0	05/29/2025	ISSUED FOR COMMENT	SJR	JRC
REV.	DATE	DESCRIPTION	BY	CHK.

SITE PLANS

HALEY WARD
ENGINEERING | ENVIRONMENTAL | SURVEYING
200 Griffin Road, Unit 14
Portsmouth, NH 03801
603-430-9282
WWW.HALEYWARD.COM

PROJECT

ROBERT M. SNOVER TRUST
58 HUMPHREY'S COURT, PORTSMOUTH, N.H.

SUBDIVISION PLAN

DATE	SCALE
MAY 2025	1" = 10'
DRAWN BY SJR	DESIGNED BY SJR/JRC
PROJECT NO. 5010515	CHECKED BY JRC
DRAWING NO. C201	FIELD BOOK & PAGE FB 379 PG 45
REV.	