

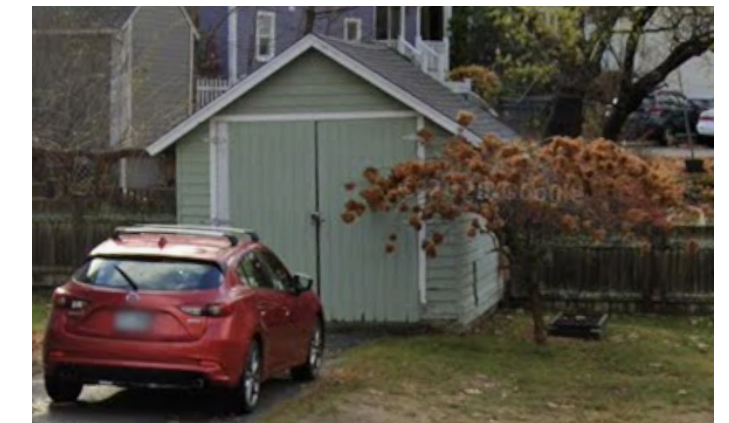

EXISTING FRONT OF MAIN HOUSE



EXISTING REAR OF MAIN HOUSE



EXISTING GARAGE TO BE REMOVED

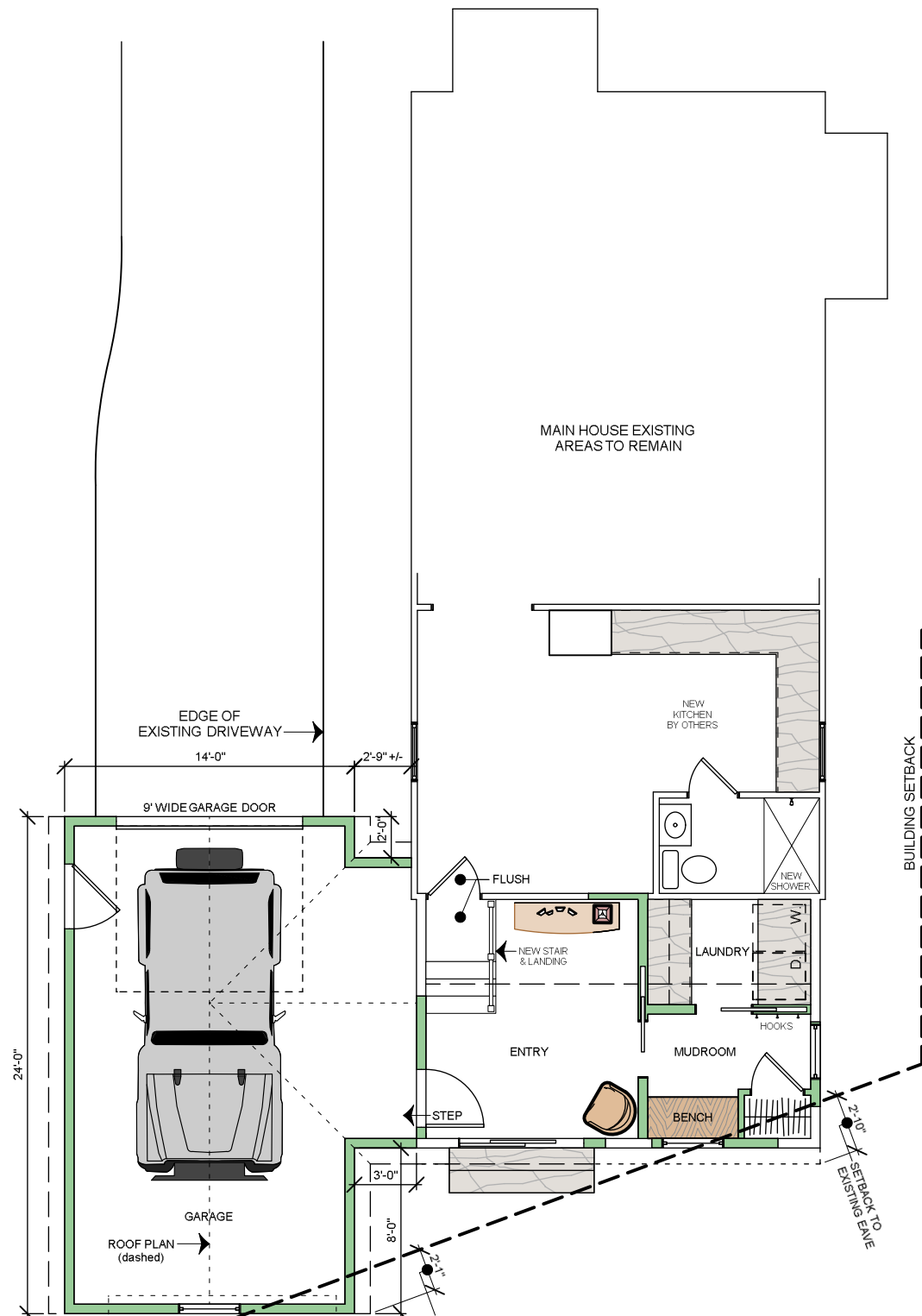

FIRST FLOOR DEMO PLAN

Scale: 1/8" = 1'-0"

EXISTING TO REMAIN

EXISTING TO BE REMOVED

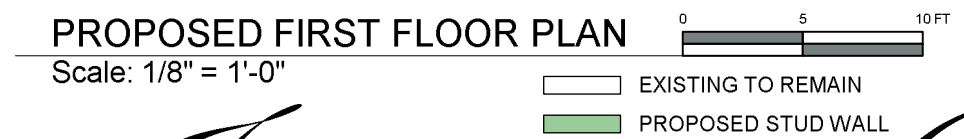

Ingersoll Residence

46 Aldrich Rd, PORTSMOUTH, NH

Design

WORTH CALLING

HOME CO.

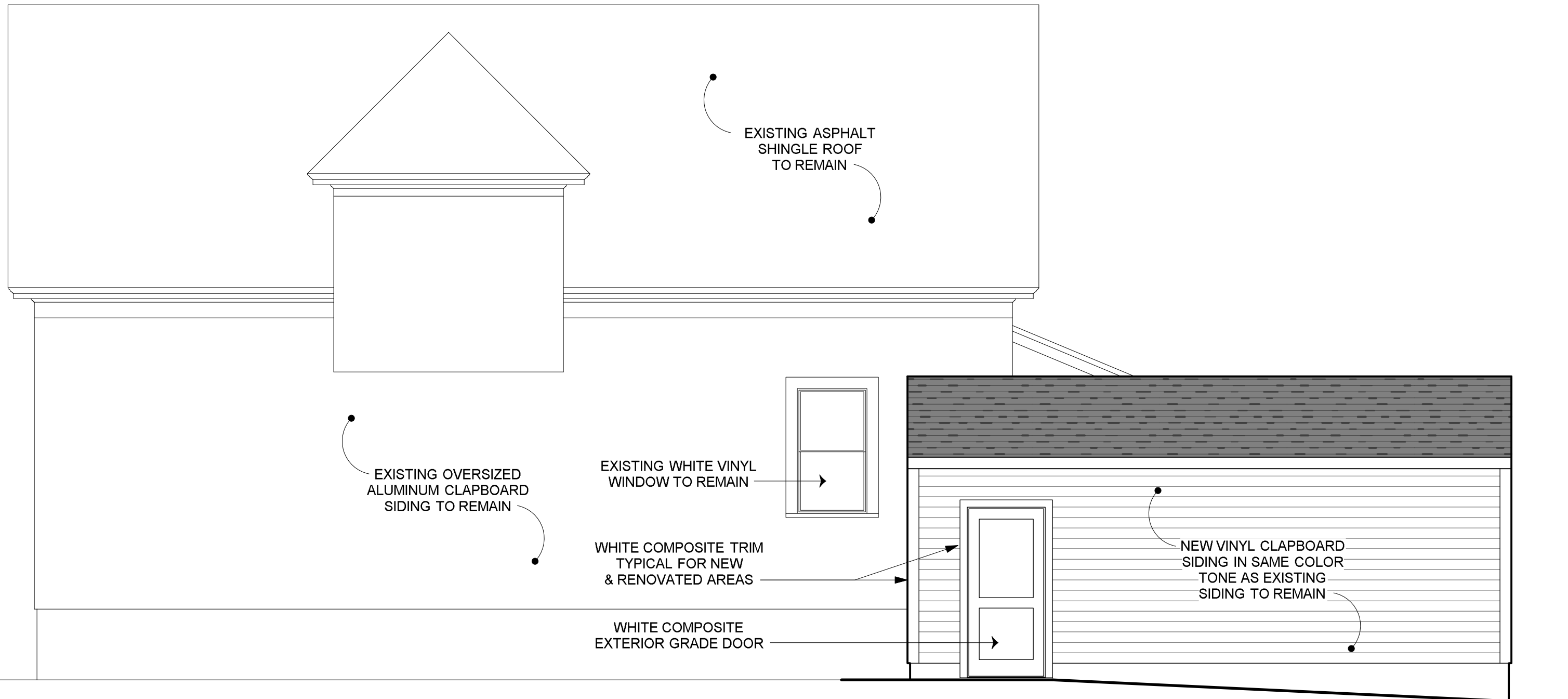

PROPOSED SIDE ELEVATION

Scale: 1/4" = 1'-0"

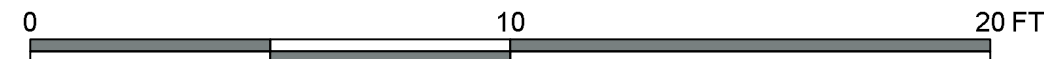

Ingersoll Residence
 46 Aldrich Rd, PORTSMOUTH, NH

Design
 WORTH CALLING
HOME LLC

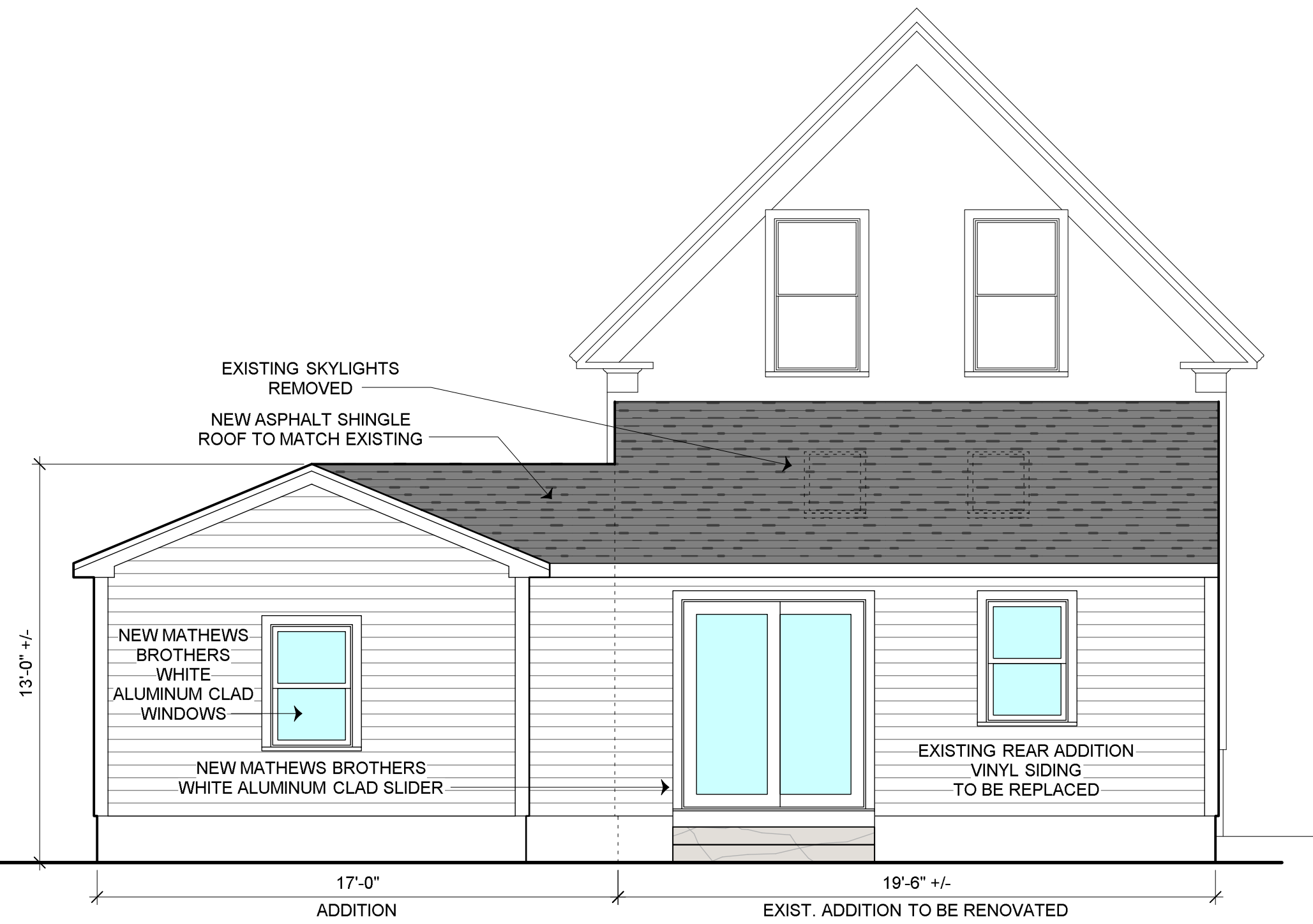

PROPOSED REAR ELEVATION
 Scale: 1/4" = 1'-0"

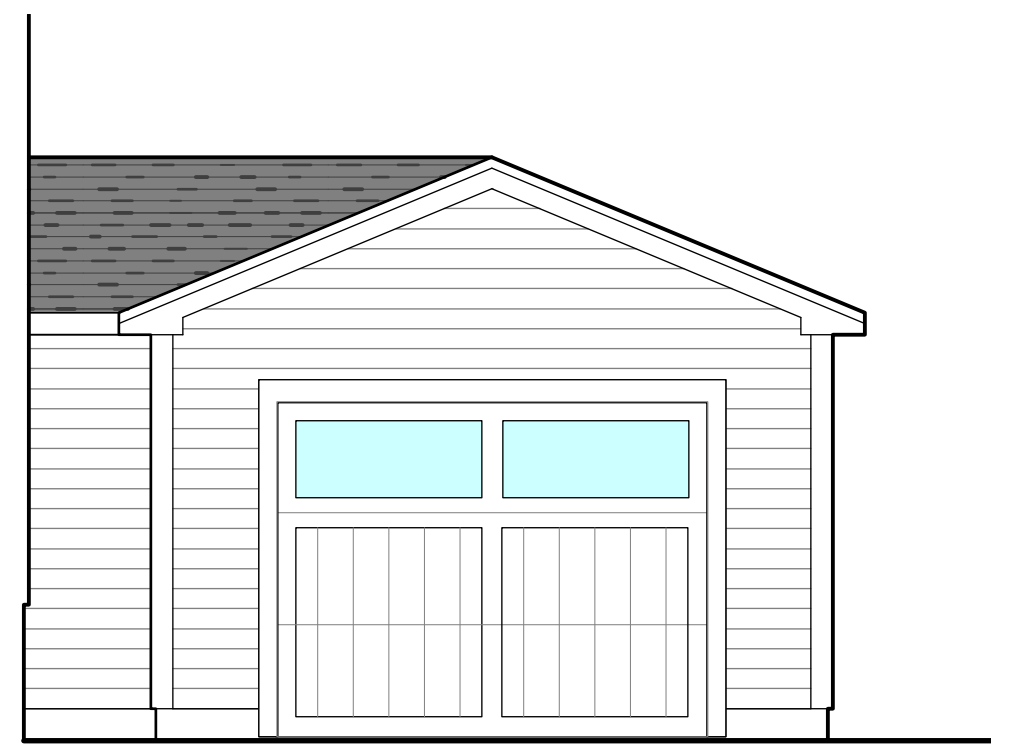

GARAGE FRONT ELEVATION
 Scale: 1/4" = 1'-0"

Ingersoll Residence

46 Aldrich Rd, PORTSMOUTH, NH

Design
 WORTH CALLING
HOME LLC

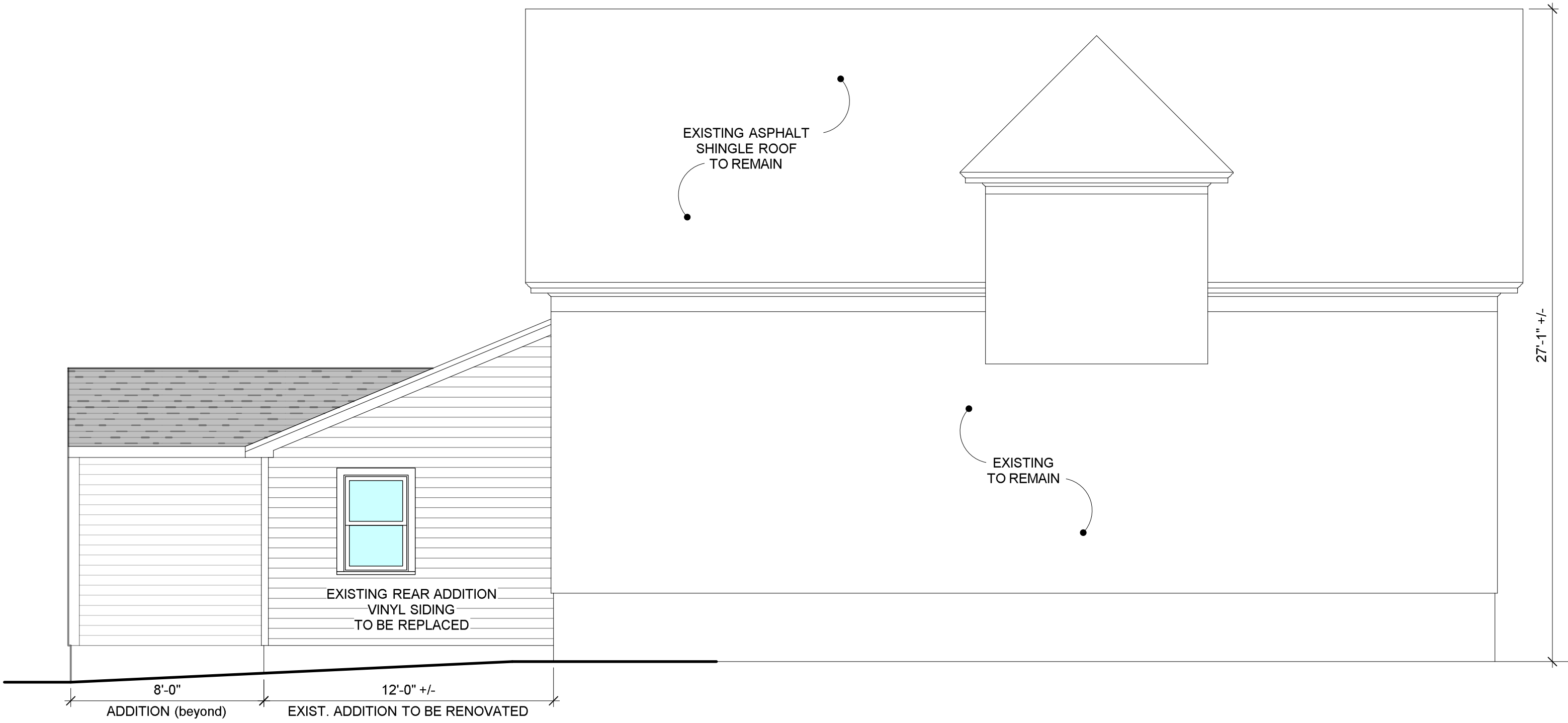

PROPOSED SIDE ELEVATION
 Scale: 1/4" = 1'-0"

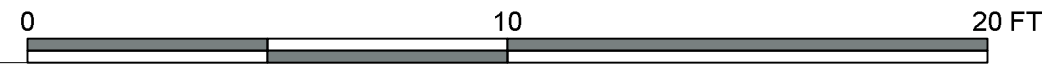

Ingersoll Residence
 46 Aldrich Rd, PORTSMOUTH, NH

Design
 WORTH CALLING
HOME LLC

TAX MAP 153 LOT 44
SUSAN B. MCLANE
55 ALDRICH ROAD,
PORTSMOUTH, N.H. 03801
BK: 2991 PG: 2208

ALDRICH ROAD
(A.K.A. WEST STREET)

TAX MAP 148 LOT 25
STADE PARTNERS, LLC.
4 COLD SPRINGS DRIVE
DURHAM, N.H. 03824
BK: 5389 PG: 87

TAX MAP 148
LOT 26
7,670 S.F.±
0.176 ACRES±

TAX MAP 148 LOT 24
CHARLES A. & PATRICIA A.
CORLIN
736 MIDDLE STREET
PORTSMOUTH, N.H. 03801
BK: 5743 PG: 2851

TAX MAP 153 LOT 1
JOHN E. & LAURA S.
KENNEDY
66 ALDRICH ROAD,
PORTSMOUTH, N.H. 03801
BK: 5661 PG: 1554

TAX MAP 148 LOT 23
ELTON L. SHAFFER &
PAULA M. RAIS
748 MIDDLE STREET,
PORTSMOUTH, N.H. 03801
BK: 2693 PG: 2930

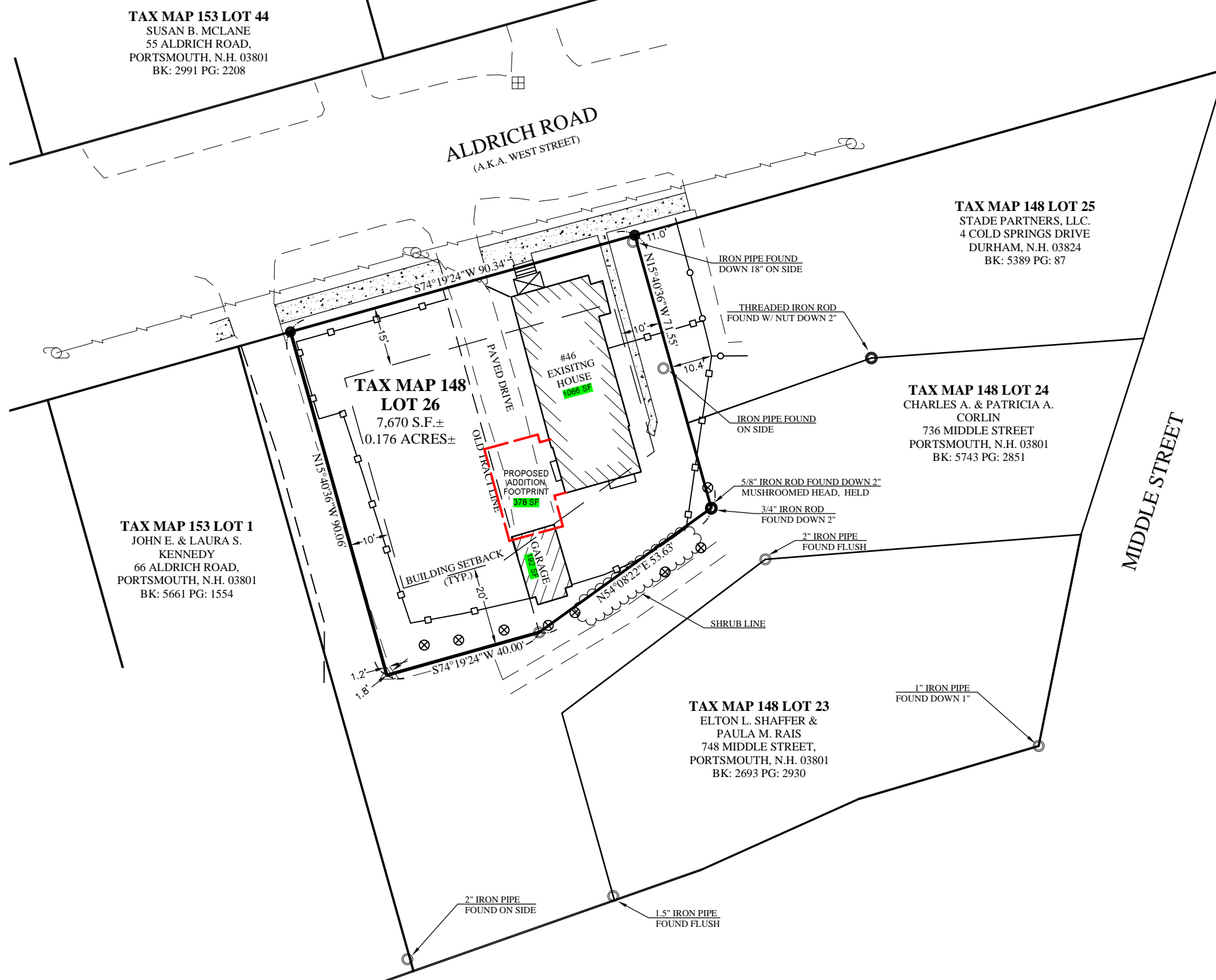

PROPOSED SITE PLAN

Scale: 1" = 30'-0"



Ingersoll Residence

46 Aldrich Rd, PORTSMOUTH, NH

Design
WORTH CALLING
HOME COLL

PROPERTY LOCATION
46 ALDRICH RD



PARTIAL HDC MAP - NOT TO SCALE