

44 ROGERS STREET RENOVATION

HISTORIC DISTRICT PUBLIC HEARING - MAY 2026

BUILDING HISTORY:

- CONSTRUCTED IN 1864, 44 ROGERS STREET IS A THREE-STORY SECOND EMPIRE-STYLE RESIDENCE CHARACTERIZED BY A MANSARD ROOF WITH DORMERS AND A TWO-STORY REAR ELL.
- THE REAR ELL REFLECTS TWO PERIODS OF EXPANSION: AN ADDITION CONSTRUCTED IN THE 1890S AND A SUBSEQUENT ADDITION COMPLETED AFTER 1949.

GENERAL PROJECT DESCRIPTION:

- PRESERVE, RESTORE, AND SENSITIVELY UPDATE THE EXISTING SINGLE-FAMILY RESIDENCE WHILE MAINTAINING ITS HISTORIC CHARACTER.
- RECONSTRUCT REAR ELL AND EXPAND TO A FULL 3-STORIES WITHIN THE EXISTING FOOTPRINT. THREE MASSING OPTIONS PROVIDED FOR REVIEW.
- REMOVE EXISTING VINYL SIDING AND TRIM; REPLACE WITH WOOD CLAPBOARD SIDING, AND COMPOSITE TRIM WITH PROFILES MATCHING THE ORIGINAL HISTORIC DETAILING.
- REMOVE EXISTING VINYL SHUTTERS; REPLACE WITH WOOD SHUTTERS AND HISTORICALLY APPROPRIATE METAL HARDWARE
- REPAIR AND REPLACE EXISTING EXTERIOR WOOD TRIM AND MOLDING IN KIND, MATCHING ORIGINAL PROFILES AND DETAILS.
- RECONSTRUCT DORMERS TO INCLUDE HISTORICALLY APPROPRIATE EAVE TRIM CONSISTENT WITH THE ORIGINAL DESIGN.
- REPLACE VINYL WINDOWS WITH CLAD WOOD WINDOWS, MACHINING EXISTING SIZES AND TRIM DETAILS.
- REPLACE THE EXISTING CHIMNEY WITH A NON-FUNCTIONAL (FAUX) CHIMNEY ABOVE THE ROOFLINE, MATCHING THE EXISTING DESIGN AND PROFILE.
- RECONSTRUCT THE EXISTING MANSARD ROOF IN KIND, MAINTAINING ORIGINAL FORM, SLOPE, AND DETAILING CONSISTENT WITH THE BUILDING'S HISTORIC CHARACTER.

SHEET LIST	
Sheet Number	Sheet Name
A0	COVER
A1	EXISTING PHOTOGRAPHS
A2	ARCHITECTURAL SITE PLAN
A3	EXISTING ELEVATIONS
A4	MASSING
A5	ELEVATIONS
A6	FLOOR PLANS
A7	MATERIALS
A8	TRIM PROFILES



EXISTING PERSPECTIVE FROM ROGERS STREET LOOKING AT 44 ROGERS STREET

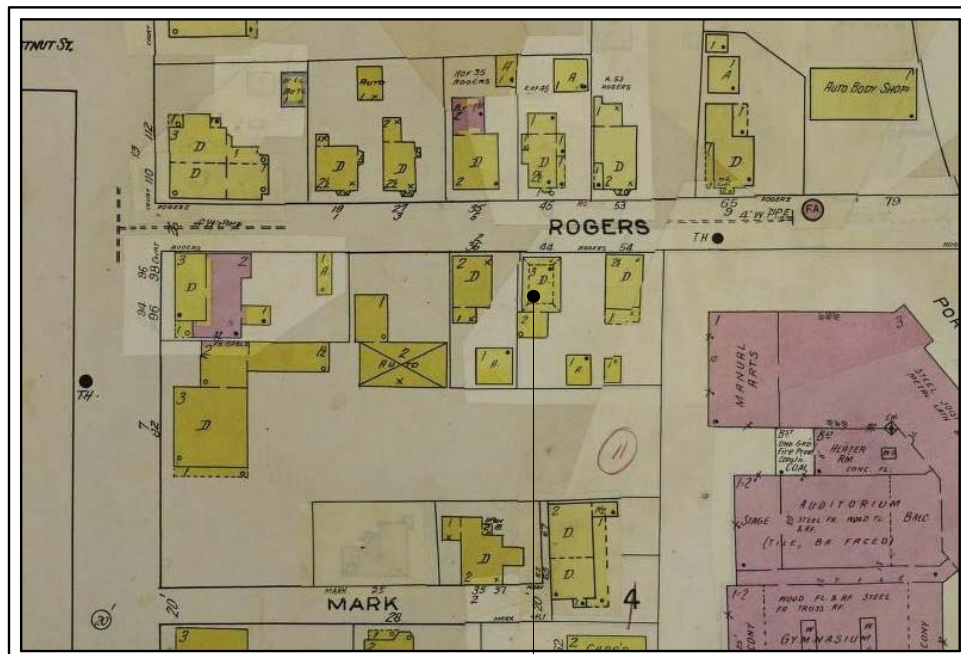

SANBORN INSURANCE MAP 1949
44 ROGERS STREET

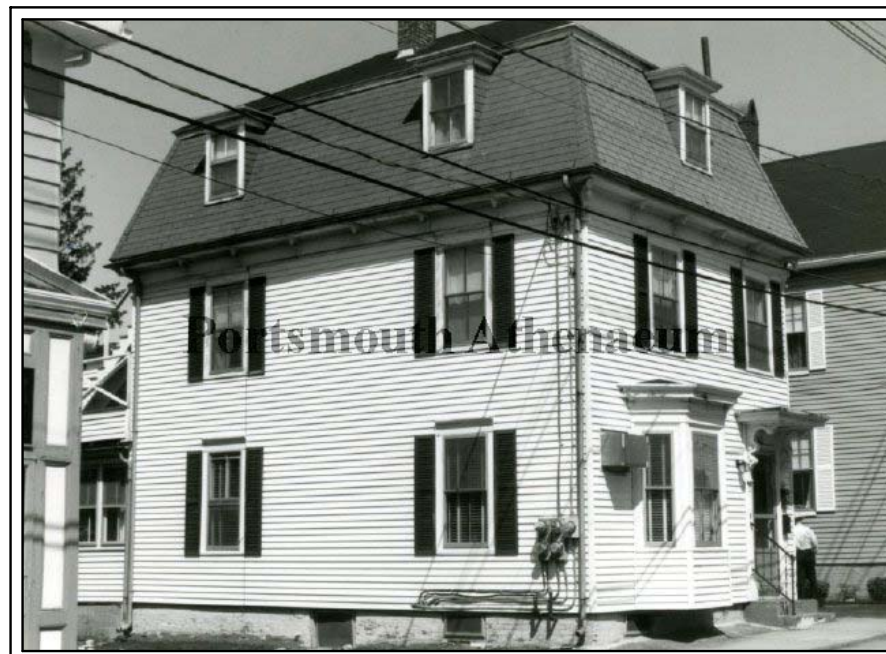

44 ROGERS STREET FROM THE HISTORIC DISTRICT SURVEY, BY THE PORTSMOUTH ADVOCATES INC. IMAGE DATE: 1982. COURTESY OF PORTSMOUTH ATHENAEUM.

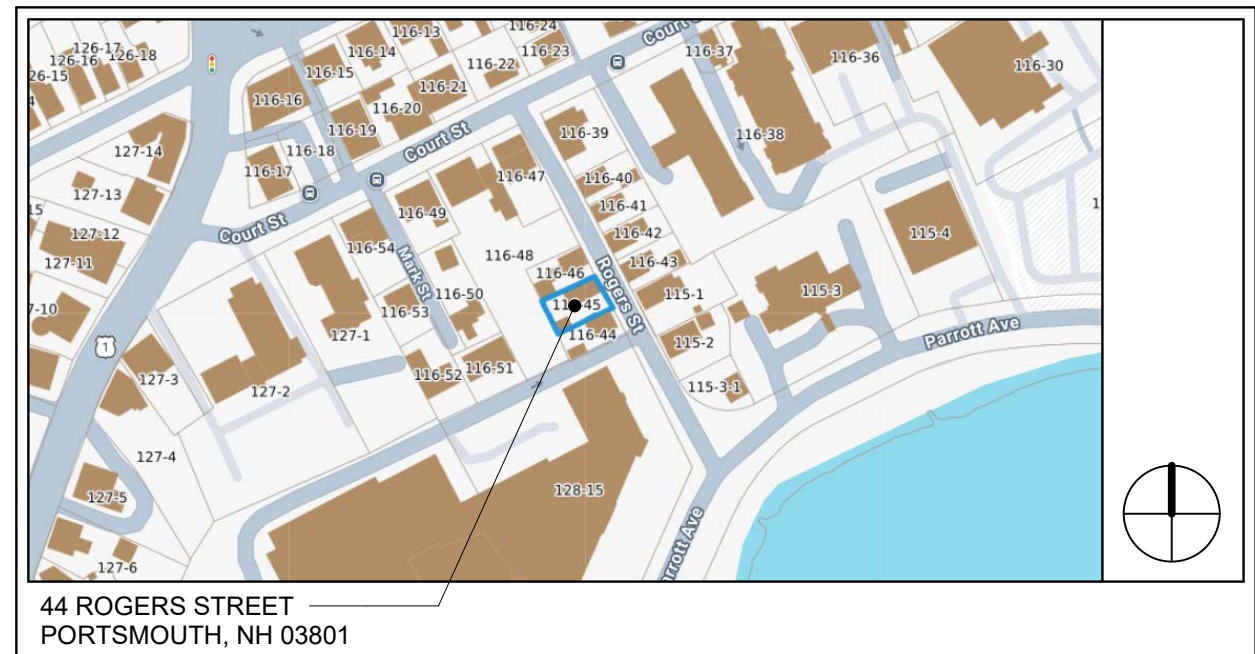

44 ROGERS STREET
PORTSMOUTH, NH 03801

© 2026 Portsmouth Architects

SINGLE FAMILY RENOVATION

44 ROGERS STREET
PORTSMOUTH, NH 03801

COVER

HISTORIC DISTRICT COMMISSION - PUBLIC HEARING,
MAY 2026

4 Market Street
Portsmouth, New Hampshire
603.430.0274
brought to you by
McHENRY ARCHITECTURE



A0

04/17/2026
PA: MM / MG
Project Number: 26031
NOT TO SCALE



PERSPECTIVE OF BACK DECK



PERSPECTIVE OF SUN ROOM FROM DRIVEWAY



PERSPECTIVE OF ENTRANCE FROM ROGERS ST



PERSPECTIVE FROM ROGERS STREET LOOKING NORTH WEST



PERSPECTIVE FROM ROGERS STREET LOOKING SOUTH WEST



PERSPECTIVE OF GARAGE

© 2026 Portsmouth Architects

SINGLE FAMILY RENOVATION

44 ROGERS STREET
PORTSMOUTH, NH 03801

EXISTING PHOTOGRAPHS

HISTORIC DISTRICT COMMISSION - PUBLIC HEARING,
MAY 2026

4 Market Street
Portsmouth, New Hampshire
603.430.0274

brought to you by
McHENRY ARCHITECTURE



A1

04/17/2026

PA: MM / MG

Project Number: 26031

NOT TO SCALE

DIMENSIONAL CRITERIA (10.521, ARTICLE 5) MIXED RESIDENTIAL OFFICE (MRO), HISTORIC DISTRICT (HDC)			
ALLOWED USE - SINGLE FAMILY	REQUIRED	EXISTING	PROPOSED
BUILDING FOOTPRINT	-	1,321 SF	1,321 SF
LOT AREA	7,500 SF	3,485 SF	3,485 SF
CONTINUOUS STREET FRONTAGE	100'	45'-7" FT	45'-7" FT
DEPTH	80'	74'-0" FT	74'-0" FT
MINIMUM YARD DIMENSIONS			
FRONT YARD (MAX PRIMARY)	5'-0"	0'-11"+/- 1	0'-11"+/- 1
SIDE YARD SETBACK (NORTH)	10'-0"	3'-0"+/- 1	3'-0"+/- 1
SIDE YARD SETBACK (SOUTH)	10'-0"	0'-0"+/- 1	0'-0"+/- 1
REAR YARD SETBACK	15'-0"	3'-2"+/- 1	3'-2"+/- 1
MAXIMUM STRUCTURE DIMENSIONS			
BUILDING HEIGHT	40' SLOPED	28'-10" SLOPED	28'-10" SLOPED
PARKING	1 SPOT	3 SPOTS	3 SPOTS
BUILDING COVERAGE	40% MAX	32% +/-	32% +/-
OPEN SPACE	25% MIN	25% +/-	25% +/-

1. EXISTING NON-CONFORMING

ZONING TABLE

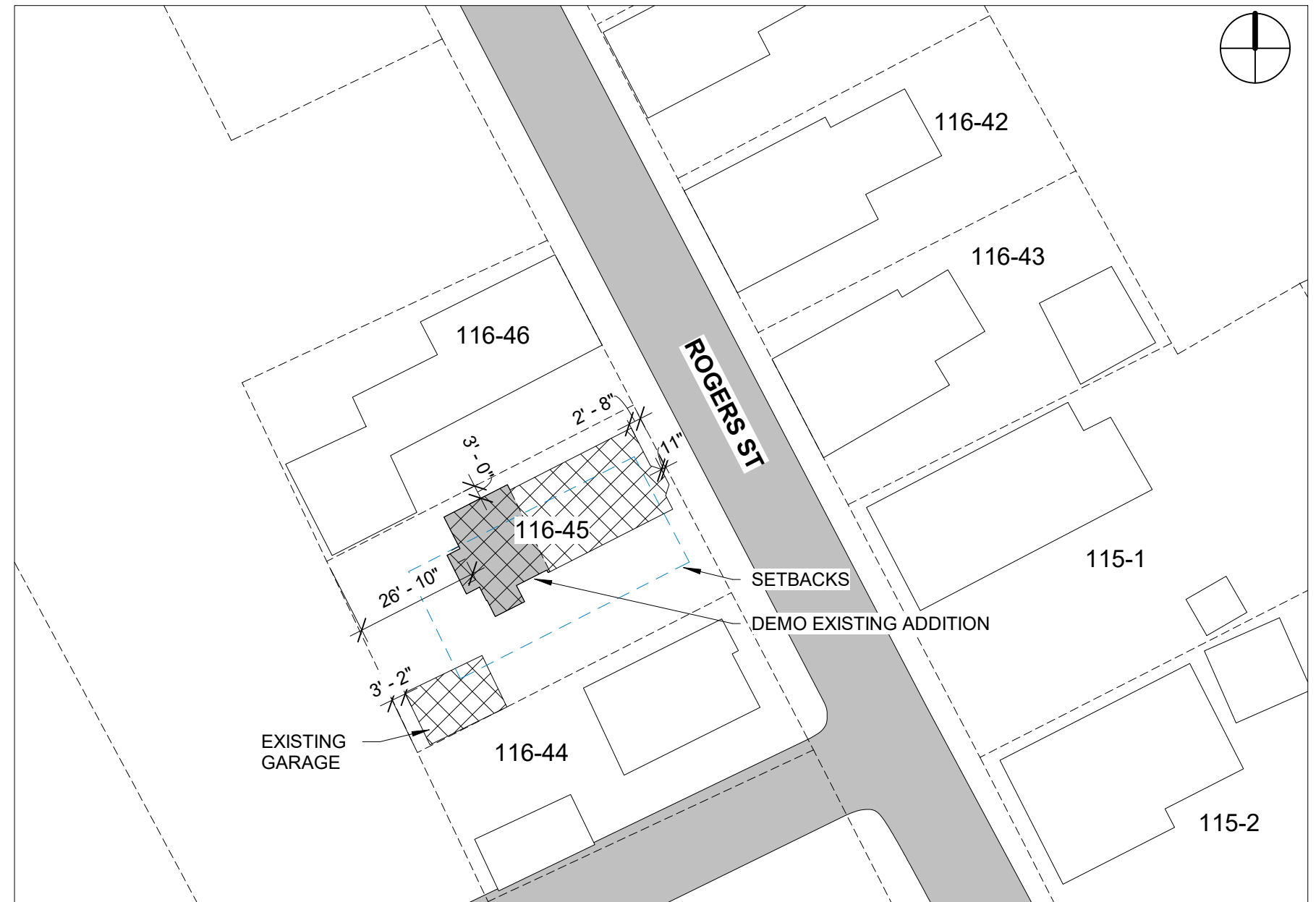

EXISTING ARCHITECTURAL SITE PLAN

1" = 30'-0"

© 2026 Portsmouth Architects

SINGLE FAMILY RENOVATION

44 ROGERS STREET
PORTSMOUTH, NH 03801

ARCHITECTURAL SITE PLAN

HISTORIC DISTRICT COMMISSION - PUBLIC HEARING,
MAY 2026

4 Market Street
Portsmouth, New Hampshire
603.430.0274

brought to you by
McHENRY ARCHITECTURE



A2

04/17/2026

PA: MM / MG

Project Number: 26031

AS INDICATED

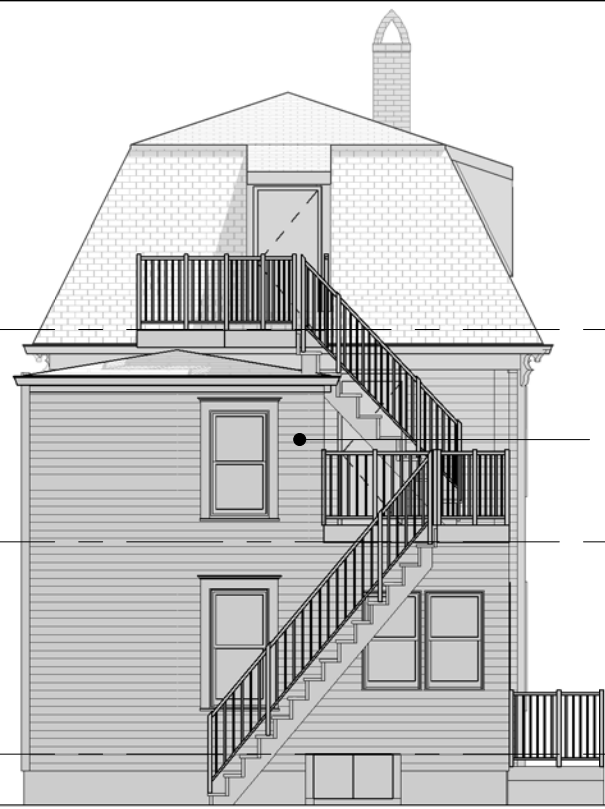

2 EXISTING WEST ELEVATION
1/8" = 1'-0"

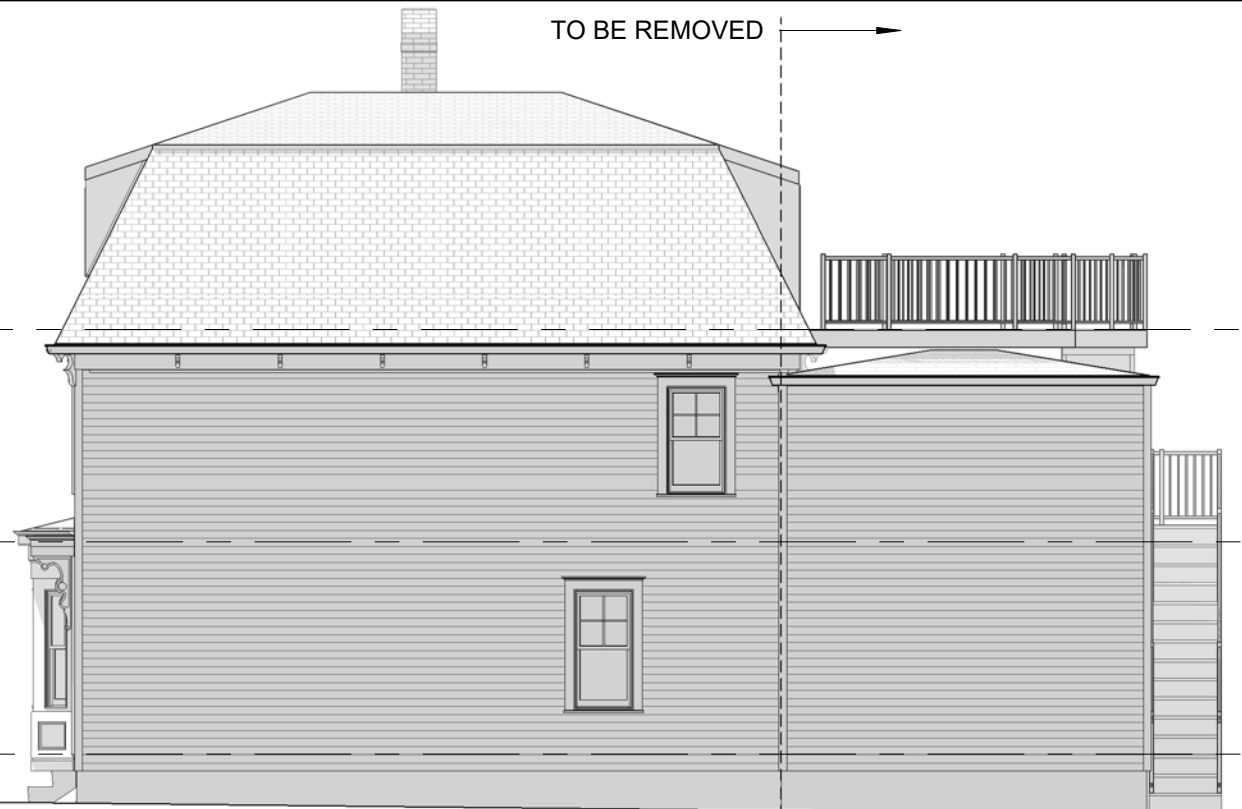

1 EXISTING NORTH ELEVATION
1/8" = 1'-0"

THIRD FLOOR
117' - 8"

SECOND FLOOR
108' - 10"

FIRST FLOOR
100' - 0"



3 EXISTING EAST ELEVATION
1/8" = 1'-0"



4 EXISTING SOUTH ELEVATION
1/8" = 1'-0"

THIRD FLOOR
117' - 8"

SECOND FLOOR
108' - 10"

FIRST FLOOR
100' - 0"

2'-0"
8'-10"
8'-10"
8'-9"
1'-2"
28'-5"

© 2026 Portsmouth Architects

SINGLE FAMILY RENOVATION

44 ROGERS STREET
PORTSMOUTH, NH 03801

EXISTING ELEVATIONS

HISTORIC DISTRICT COMMISSION · PUBLIC HEARING,
MAY 2026

4 Market Street
Portsmouth, New Hampshire
603.430.0274

brought to you by
McHENRY ARCHITECTURE



A3

04/17/2026
PA: MM / MG
Project Number: 26031
Scale: 1/8" = 1'-0"

EXTERIOR MODIFICATIONS

- EXTEND THE MANSARD ROOF FORM OVER THE RECONSTRUCTED REAR ADDITION TO CREATE A COHESIVE, UNIFIED MASSING.
- INTRODUCE LARGER DORMERS WITH PAIRED WINDOWS AT THE ADDITION, CONSISTENT IN PROPORTION AND DETAILING WITH THE PRIMARY STRUCTURE.
- RESTORE AND REPLICATE HISTORIC TRIM, MOLDING PROFILES, AND BRACKETS TO MATCH ORIGINAL DETAILING.
- REINFORCES THE HISTORIC ARCHITECTURAL CHARACTER THROUGH A CONSISTENT ROOF FORM AND DETAILING, RESULTING IN A UNIFIED COMPOSITION THAT IS HIGHLY COMPATIBLE WITH THE ORIGINAL STRUCTURE.



PERSPECTIVE FROM REAR YARD LOOKING EAST



PERSPECTIVE FROM ROGERS STREET LOOKING WEST

© 2026 Portsmouth Architects

SINGLE FAMILY RENOVATION

44 ROGERS STREET
PORTSMOUTH, NH 03801

MASSING

HISTORIC DISTRICT COMMISSION - PUBLIC HEARING,
MAY 2026

4 Market Street
Portsmouth, New Hampshire
603.430.0274

brought to you by
McHENRY ARCHITECTURE



A4

04/17/2026

PA: MM / MG

Project Number: 26031

NOT TO SCALE

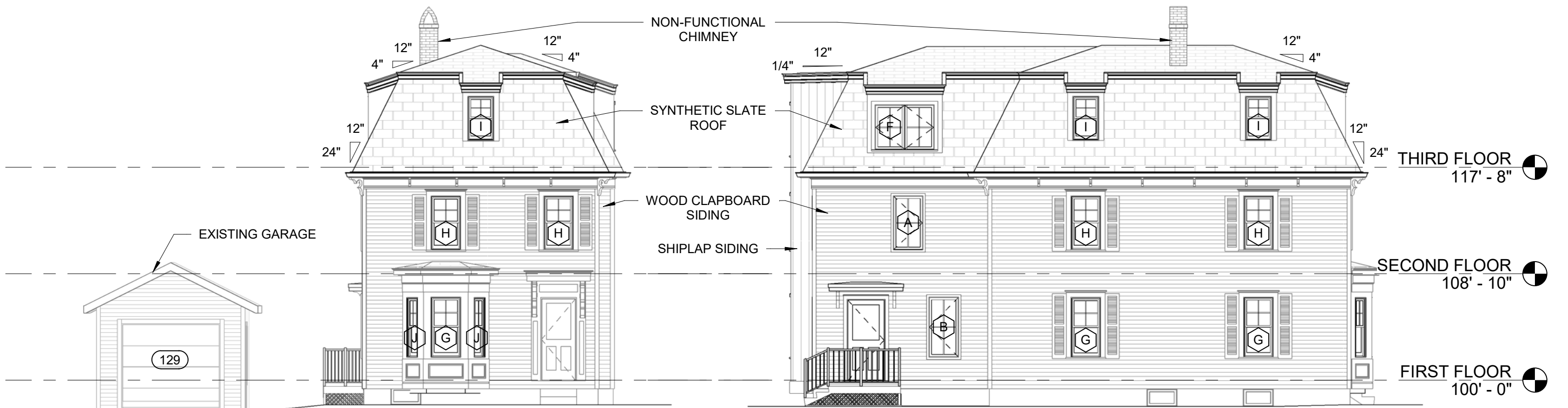

3 SOUTH ELEVATION
1/8" = 1'-0"

4 WEST ELEVATION
1/8" = 1'-0"

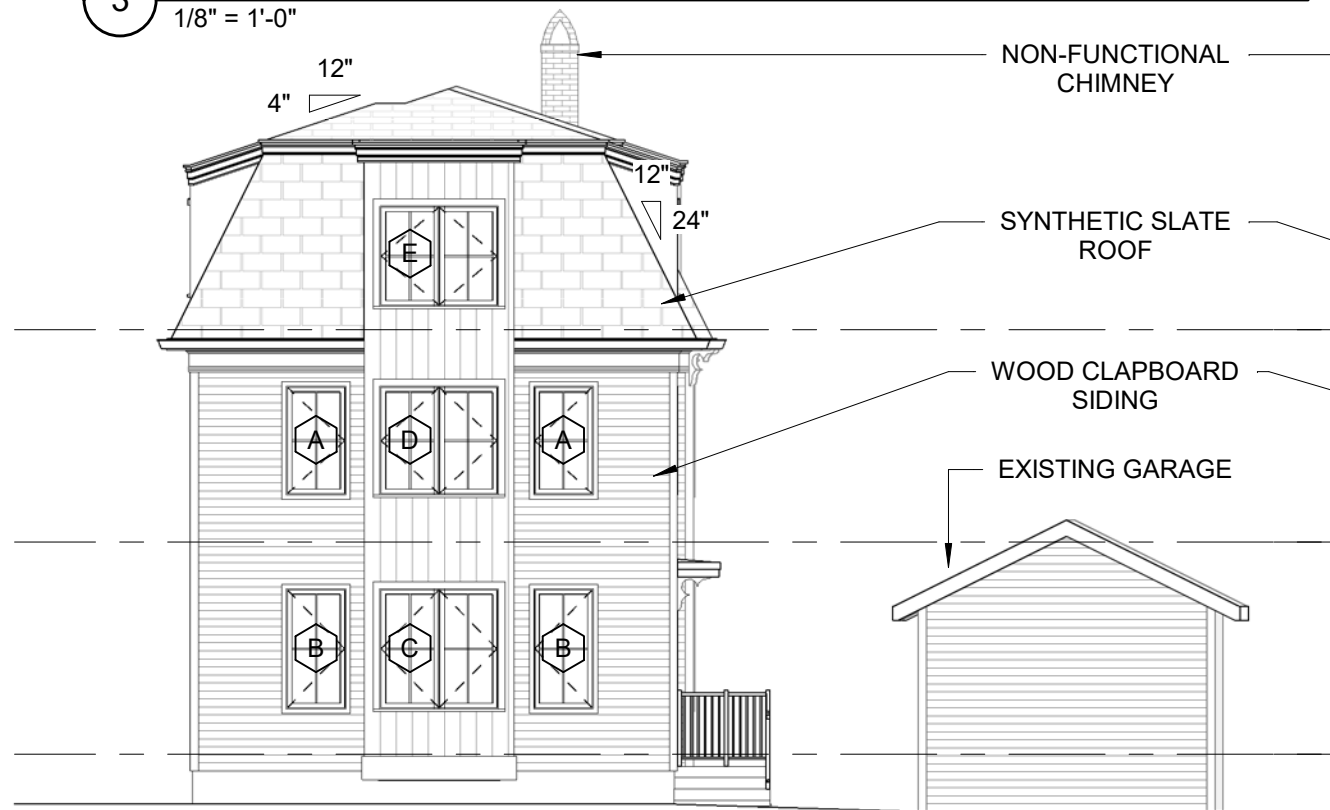

2 NORTH ELEVATION
1/8" = 1'-0"

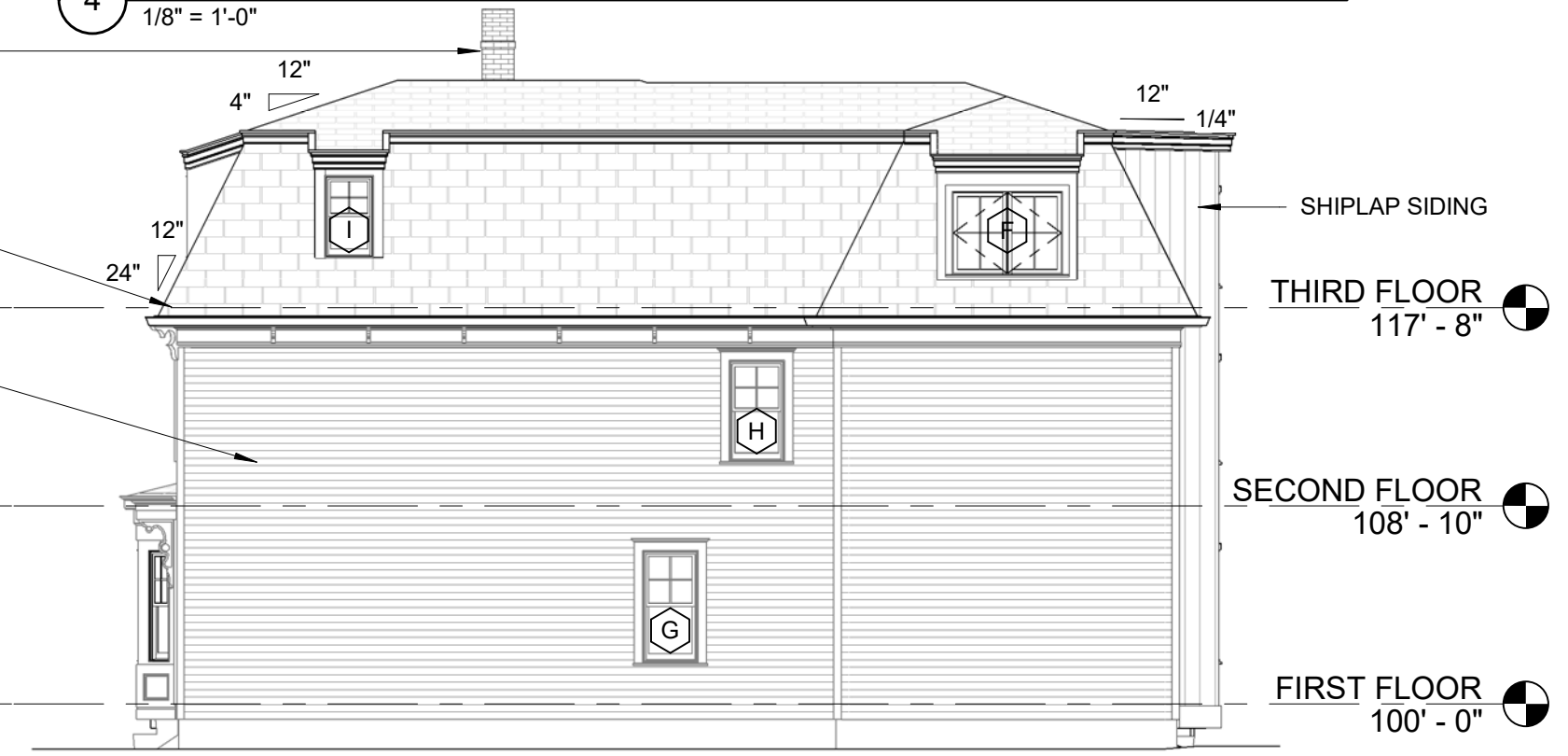

1 EAST ELEVATION
1/8" = 1'-0"

© 2026 Portsmouth Architects

SINGLE FAMILY RENOVATION

44 ROGERS STREET
PORTSMOUTH, NH 03801

ELEVATIONS

HISTORIC DISTRICT COMMISSION · PUBLIC HEARING,
MAY 2026

4 Market Street
Portsmouth, New Hampshire
603.430.0274
brought to you by
McHENRY ARCHITECTURE



A5

04/17/2026

PA: MM / MG

Project Number: 26031

NOT TO SCALE

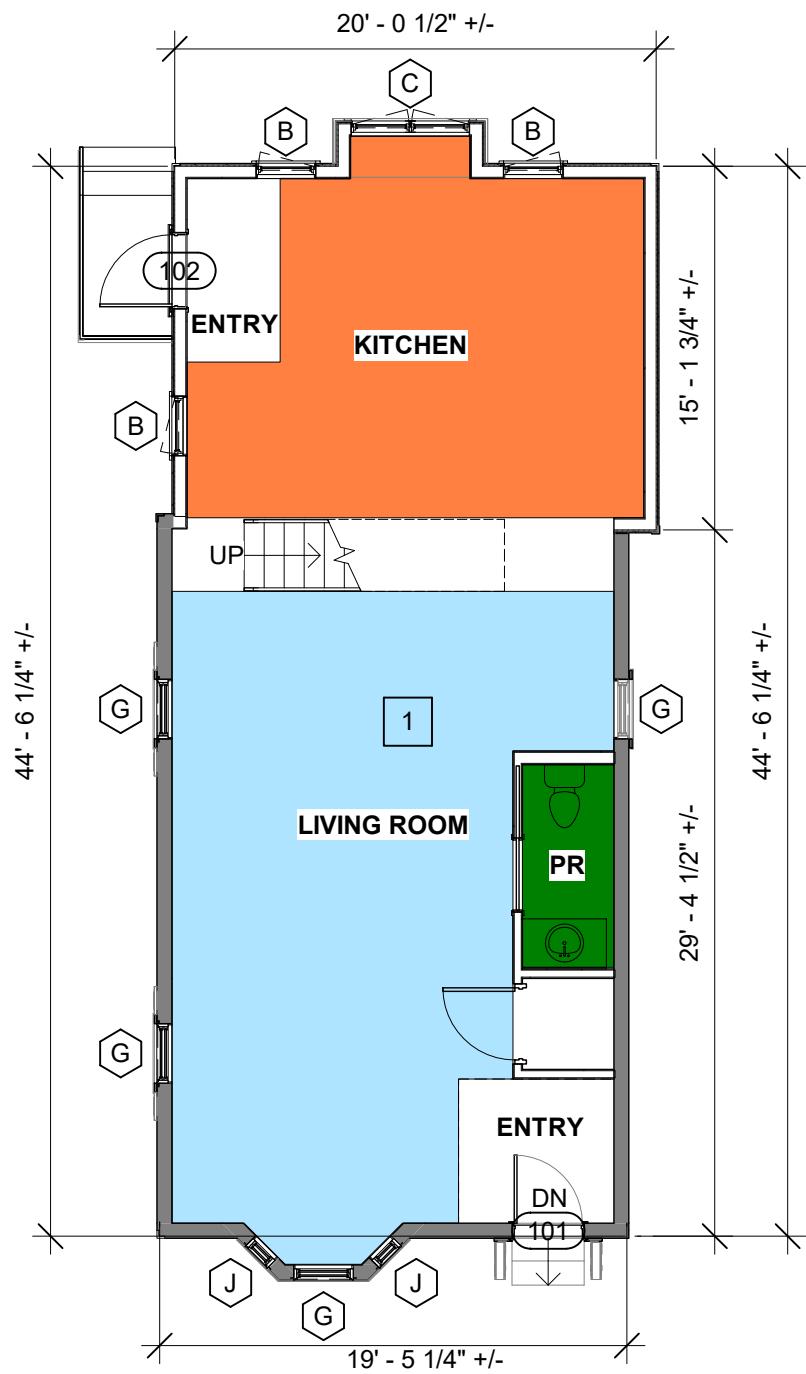

1 FIRST FLOOR PLAN
1/8" = 1'-0"

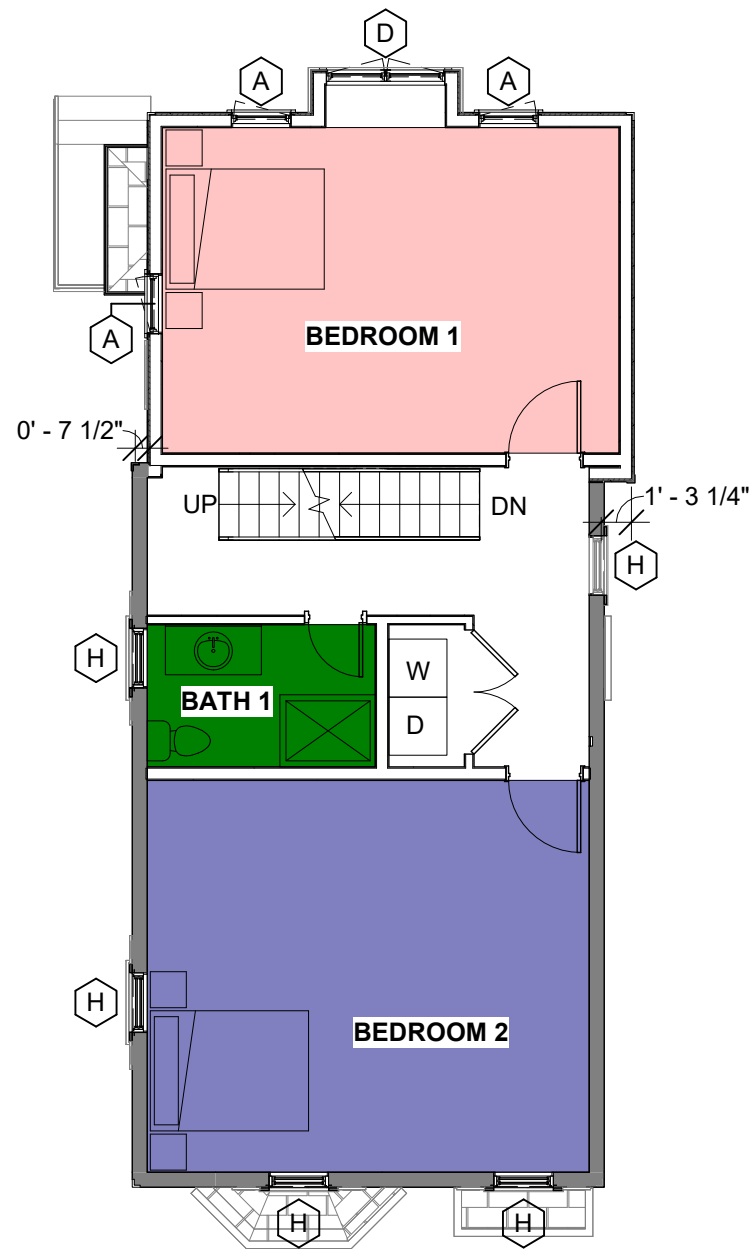

2 SECOND FLOOR PLAN
1/8" = 1'-0"

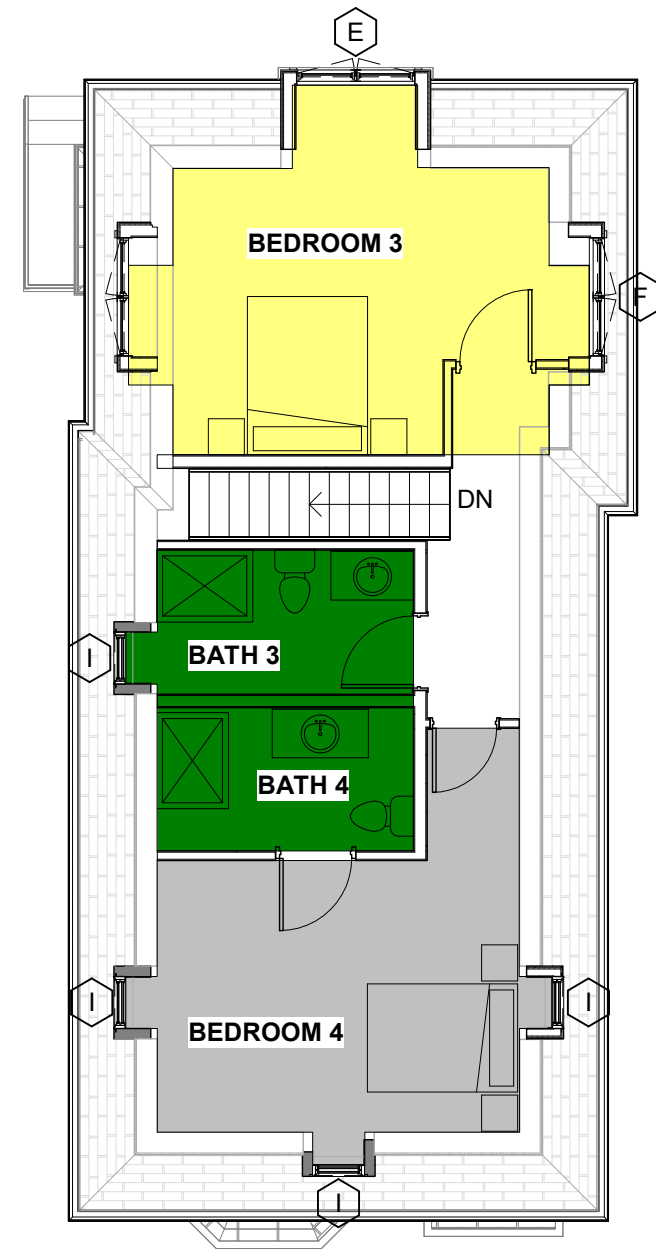

3 THIRD FLOOR hdc
1/8" = 1'-0"

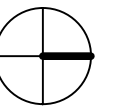

© 2026 Portsmouth Architects

SINGLE FAMILY RENOVATION

44 ROGERS STREET
PORTSMOUTH, NH 03801

FLOOR PLANS

HISTORIC DISTRICT COMMISSION - PUBLIC HEARING,
MAY 2026

4 Market Street
Portsmouth, New Hampshire
603.430.0274
brought to you by
McHENRY ARCHITECTURE



A6

04/17/2026

PA: MM / MG

Project Number: 26031

Scale: 1/8" = 1'-0"

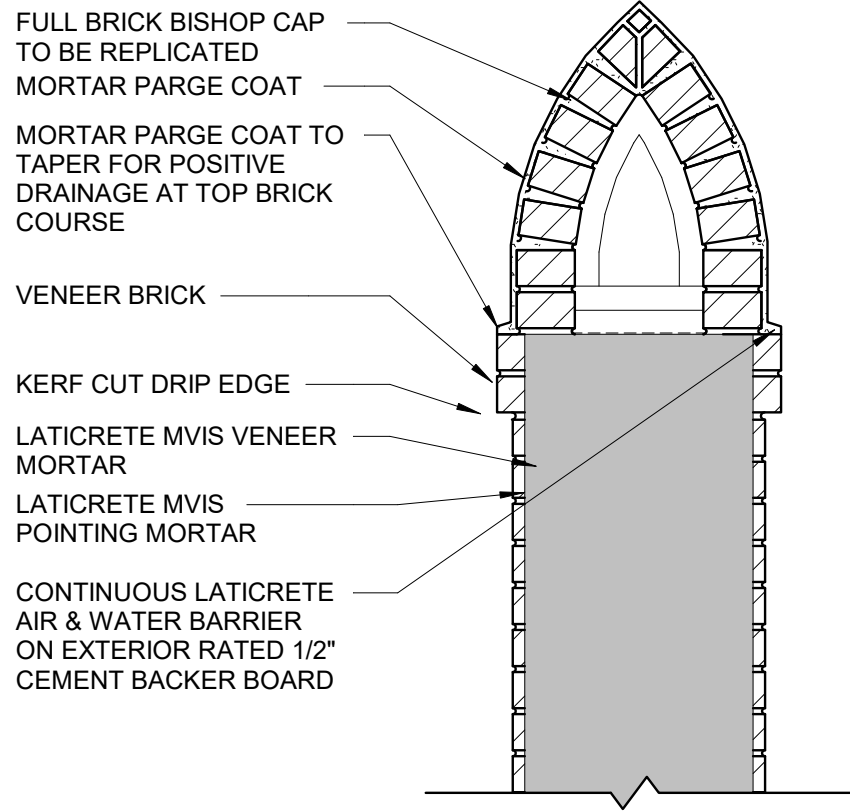

FULL BRICK BISHOP CAP TO BE REPLICATED
 MORTAR PARGE COAT
 MORTAR PARGE COAT TO TAPER FOR POSITIVE DRAINAGE AT TOP BRICK COURSE
 VENEER BRICK
 KERF CUT DRIP EDGE
 LATICRETE MVIS VENEER MORTAR
 LATICRETE MVIS POINTING MORTAR
 CONTINUOUS LATICRETE AIR & WATER BARRIER ON EXTERIOR RATED 1/2" CEMENT BACKER BOARD

NOTES:
 1. GC TO FOLLOW MANUFACTURERS STEPS TO PROVIDE 25 YEAR LATICRETE MVIS WARRANTY
 2. METAL STEP FLASHING WITH COUNTER FLASHING AT BASE

FAUX CHIMNEY SECTION DETAIL



VERTICAL SHIPLAP SIDING



DECKING MATERIAL
 TIMBERTECH AZEK



SYNTHETIC SLATE ROOFING



WOOD CLAPBOARD SIDING



Classic

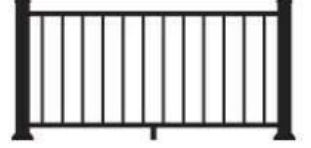

Aluminum Balusters
 Rectangular Only

RAILING AT SIDE ENTRANCE
 TIMBERTECH IMPRESSIONS RAIL EXPRESS, MODERN TOP RAIL, ALUMINUM BALUSTERS WITH OPEN MID RAIL, 3"x3" POSTS WITH CAP AND SKIRT, BLACK

K STYLE COPPER GUTTER AND DOWNSPOUT

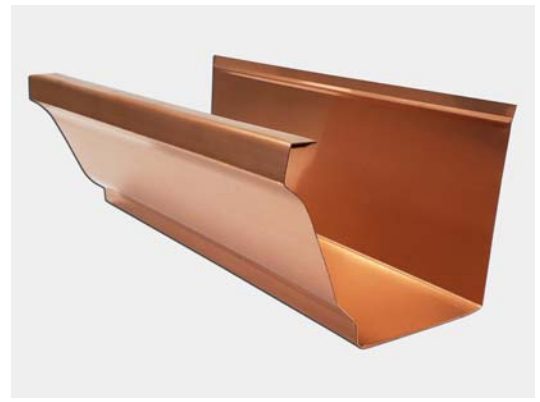

COMPOSITE TRIM BOARD AT ENTRY STAIR
 BORAL TRUEX EXTERIOR COMPOSITE TRIM



SHUTTERS
 COMPOSITE FIXED LOUVER SHUTTERS

© 2026 Portsmouth Architects

SINGLE FAMILY RENOVATION
 44 ROGERS STREET
 PORTSMOUTH, NH 03801

MATERIALS
 HISTORIC DISTRICT COMMISSION - PUBLIC HEARING,
 MAY 2026

4 Market Street
 Portsmouth, New Hampshire
 603.430.0274
 brought to you by
 McHENRY ARCHITECTURE



A7

04/17/2026
 PA: MM / MG
 Project Number: 26031
NOT TO SCALE

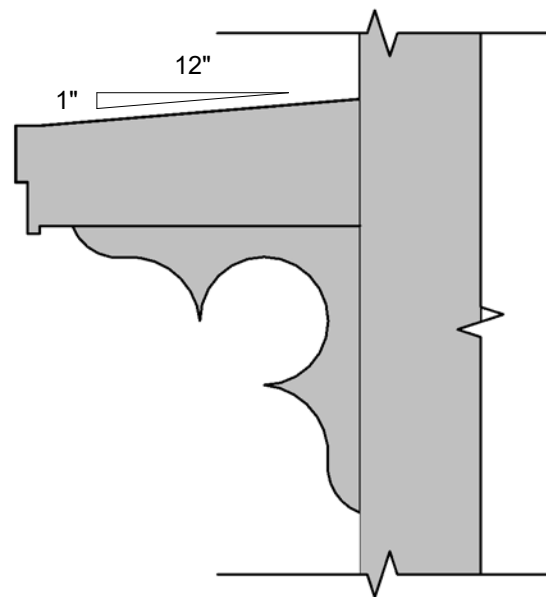

CANOPY BRACKET PROFILE

**ROOF BRACKET PROFILE
MATCH EXISTING**

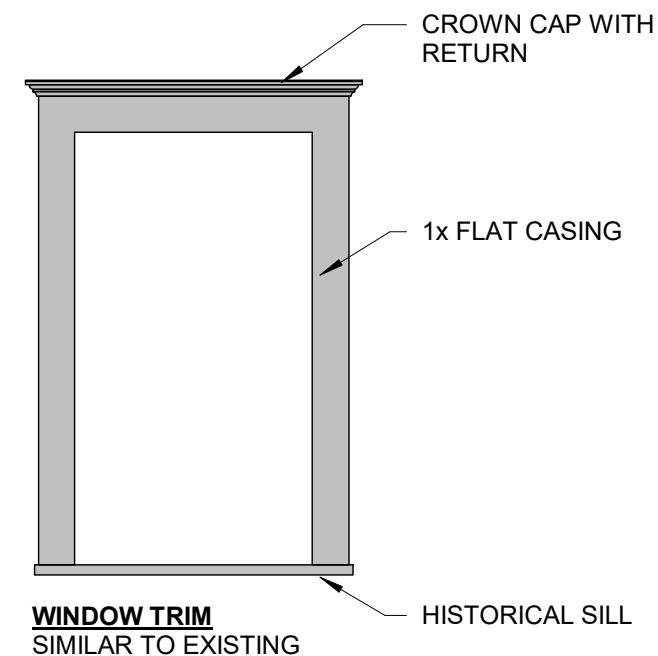

**WINDOW TRIM
SIMILAR TO EXISTING**

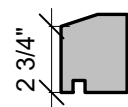

HISTORICAL SILL PROFILE

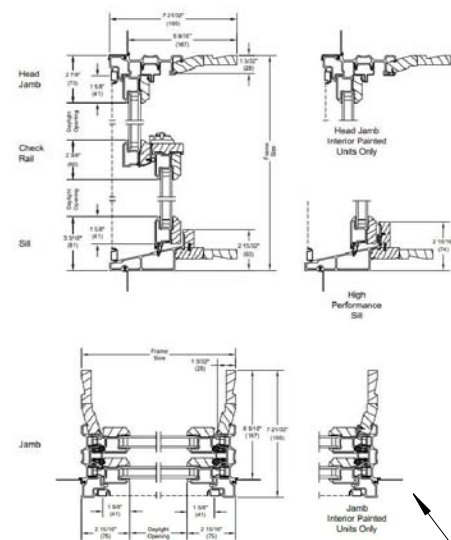

**WINDOWS
MARVIN ELEVATE DOUBLE HUNG**



**WINDOWS
MARVIN ELEVATE CASEMENT**

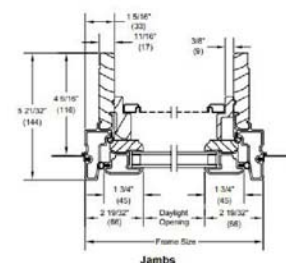
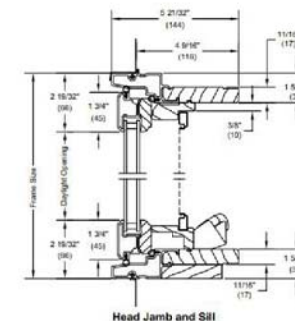

WINDOW TYPES

TYPE A: 2 OVER 2 ALUMINUM CLAD WOOD CASEMENT WINDOW	TYPE B: 2 OVER 2 ALUMINUM CLAD WOOD CASEMENT WINDOW	TYPE C: 2 OVER 2 ALUMINUM CLAD WOOD DOUBLE CASEMENT WINDOW	TYPE D: 2 OVER 2 ALUMINUM CLAD WOOD DOUBLE CASEMENT WINDOW	TYPE E: 2 OVER 2 ALUMINUM CLAD WOOD DOUBLE CASEMENT WINDOW	TYPE F: 2 OVER 2 ALUMINUM CLAD WOOD DOUBLE CASEMENT WINDOW	TYPE G: 4 OVER 1 ALUMINUM CLAD WOOD DOUBLE HUNG WINDOW	TYPE H: 4 OVER 1 ALUMINUM CLAD WOOD DOUBLE HUNG WINDOW	TYPE I: 4 OVER 1 ALUMINUM CLAD WOOD DOUBLE HUNG WINDOW	TYPE J: 4 OVER 1 ALUMINUM CLAD WOOD DOUBLE HUNG WINDOW

WINDOW NOTES:
1. HALF-SCREENS ON ALL DOUBLE HUNG-UNITS.
2. BASIS OF DESIGN: MARVIN ELEVATE WINDOWS.

DOOR TYPES

TYPE A: ENTRY WOOD DOOR HALF GLASS

© 2026 Portsmouth Architects

SINGLE FAMILY RENOVATION
44 ROGERS STREET
PORTSMOUTH, NH 03801

TRIM PROFILES
HISTORIC DISTRICT COMMISSION - PUBLIC HEARING,
MAY 2026

4 Market Street
Portsmouth, New Hampshire
603.430.0274
brought to you by
McHENRY ARCHITECTURE



A8

04/17/2026
PA: MM / MG
Project Number: 26031
NOT TO SCALE