

JAMES LALLI
 PROFESSIONAL CERTIFICATION NUMBER: 04244
 EXPIRES: 06/30/2024

ISSUE	DATE	DESCRIPTION
1	08/04/2023	PERMIT/BID
2	06/19/2025	REVISION 5

PROJECT INFORMATION

PROJECT NO:	TD8.35878
DATE:	06/16/2023
SCALE:	AS NOTED
DRAWN BY:	D. WHITEHOUSE
CHECKED BY:	B. GIROUX

SHEET TITLE

FLOOR SLAB PREPARATION PLAN

SHEET NUMBER

A-005

OPENING #8
 REMOVE EXISTING WOOD DOOR AND REPLACE WITH NEW ALUMINUM DOUBLE DOOR W/ 12 DIVIDED GLASS LIGHTS TO MATCH EXISTING DOOR. DOOR TO BE FACTORY PAINTED GREEN TO MATCH EXISTING
 HW SET TO INCLUDE INTERIOR CRASH BAR

OPENING #1
 REMOVE EXISTING DOOR AND REPLACE WITH NEW ALUMINUM DOOR W/ 12 DIVIDED GLASS LIGHTS TO MATCH EXISTING DOOR. DOOR TO BE FACTORY PAINTED GREEN TO MATCH EXISTING
 HW SET TO INCLUDE INTERIOR CRASH BAR

OPENING #2
 REMOVE EXISTING DOOR AND REPLACE WITH NEW ALUMINUM DOOR W/ 12 DIVIDED GLASS LIGHTS TO MATCH EXISTING DOOR. DOOR TO BE FACTORY PAINTED GREEN TO MATCH EXISTING
 EXISTING SIDELITES AND TRANSOM TO REMAIN
 HW SET TO INCLUDE INTERIOR CRASH BAR

OPENING #7
 REMOVE EXISTING DOOR AND INSTALL NEW WINDOW. INFILL BASE WITH BRICK AND INSTALL NEW WINDOW TO MATCH EXISTING.

OPENING #5
 REMOVE EXISTING DOOR AND REPLACE WITH NEW ALUMINUM DOOR W/ 12 DIVIDED GLASS LIGHTS TO MATCH EXISTING DOOR. DOOR TO BE FACTORY PAINTED GREEN TO MATCH EXISTING
 HW SET TO INCLUDE INTERIOR CRASH BAR

OPENING #4
 REMOVE EXISTING DOOR AND REPLACE WITH NEW ALUMINUM DOOR W/ 12 DIVIDED GLASS LIGHTS TO MATCH EXISTING DOOR. DOOR TO BE FACTORY PAINTED GREEN TO MATCH EXISTING
 HW SET TO INCLUDE INTERIOR CRASH BAR

OPENING #3
 REMOVE EXISTING WOOD DOOR AND REPLACE WITH NEW ALUMINUM DOUBLE DOOR W/ 12 DIVIDED GLASS LIGHTS TO MATCH EXISTING DOOR. DOORS TO BE FACTORY PAINTED GREEN TO MATCH EXISTING
 EXISTING TRANSOM TO REMAIN
 HW SET TO INCLUDE INTERIOR CRASH BAR

OPENING #6
 REMOVE EXISTING DOOR AND INSTALL NEW WINDOW TO MATCH ADJACENT EXISTING WINDOWS. INFILL BOTTOM SECTION OF WALL WITH NEW GRANITE BASE TO MATCH EXISTING
 WINDOW TRIM TO PAINTED TO MATCH EXISTING ADJACENT WINDOWS

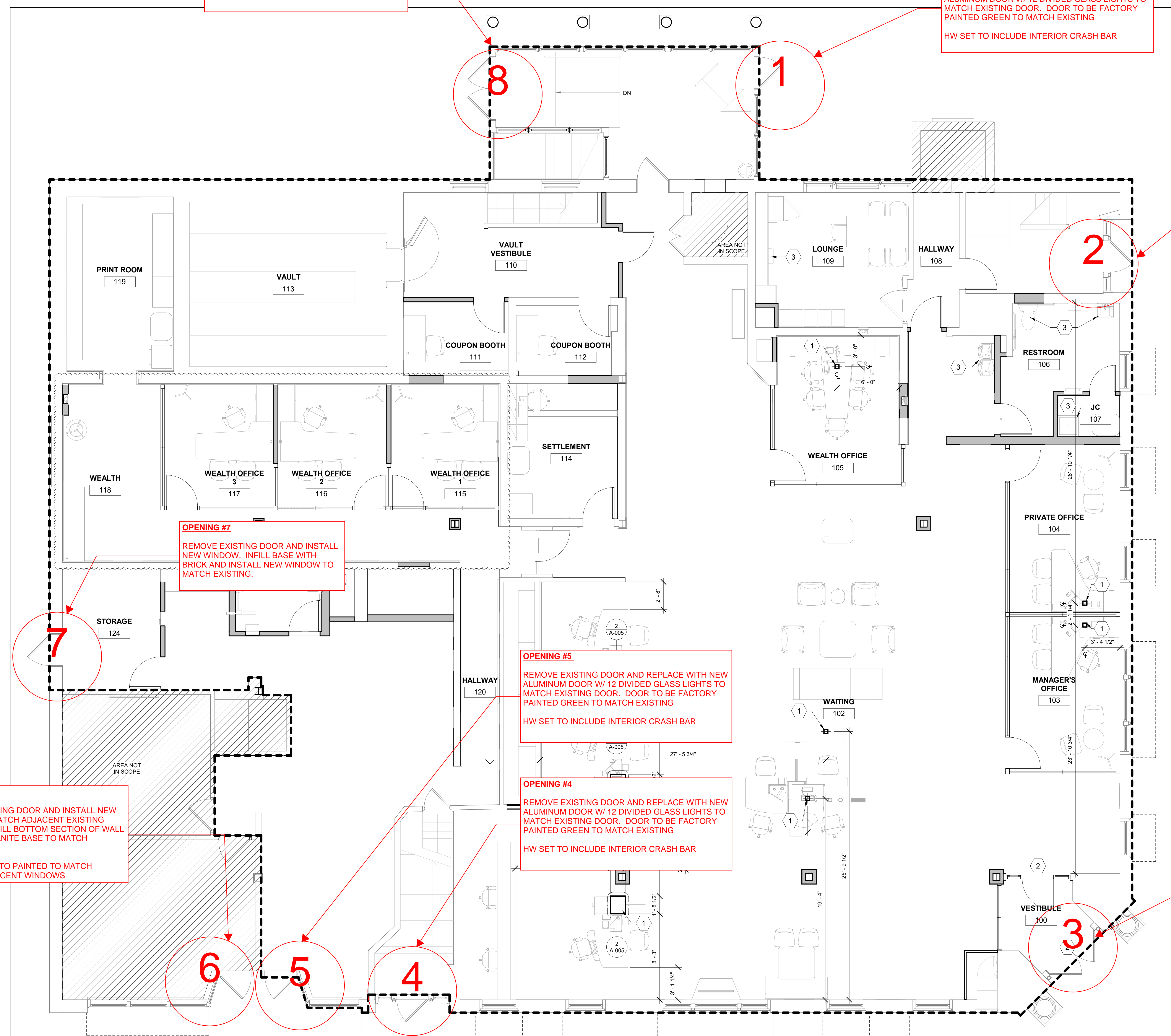

FLEET STREET

STATE STREET

FLOOR SLAB PREPARATION PLAN SCALE 1/4" = 1'-0" 1

OPENING #1 - SINGLE DOOR AT PARKING LOT VESTIBULE

NOTE:

EXISTING TRANSOM, SIDELITES, AND TRIM TO REMAIN. DOOR AND FRAME TO BE REPLACED ONLY

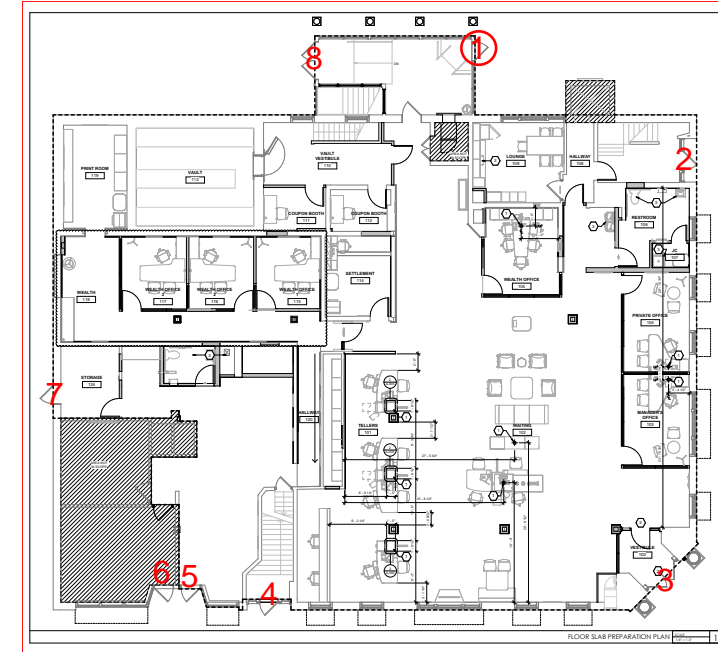
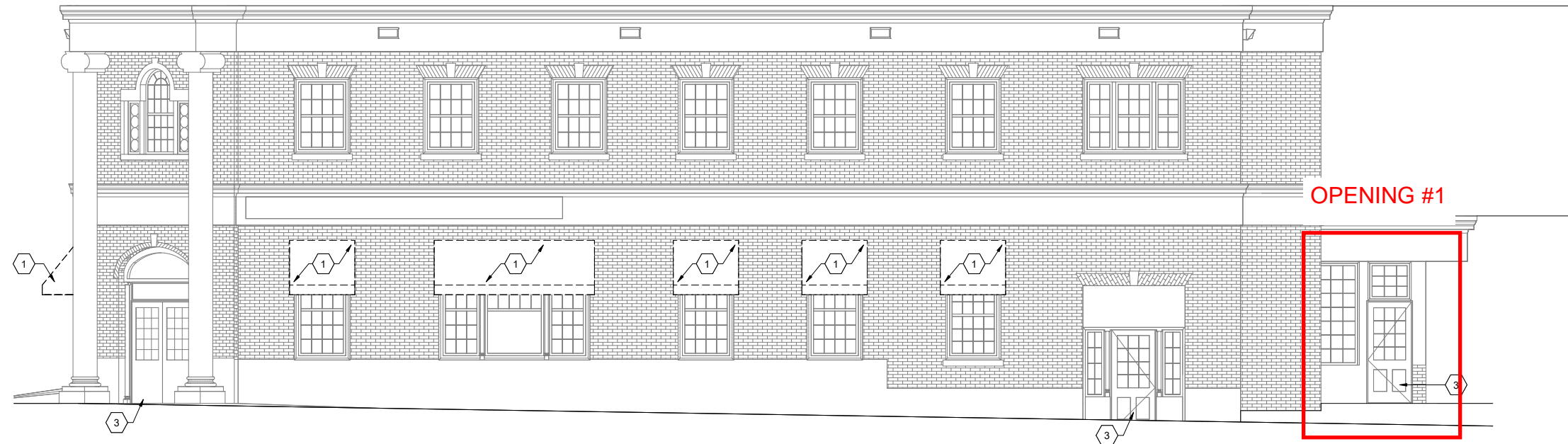

EXISTING DOOR AT OPENING #1

PROPOSED ALUMINUM DOOR AT OPENING #1
DOOR TO BE FACTORY PAINTED TO MATCH EXISTING

SAMPLE PHOTO OF SIMILAR DOOR ON ANOTHER PROJECT (COLOR AND LIGHT PATTERN NOT THE SAME)



REMOVE AND REPLACE EXISTING WOOD DOOR WITH NEW ALUMINUM FACTORY PAINTED DOOR WITH 12 DIVIDED LITES. (COLOR TO BE GREEN TO MATCH EXISTING)

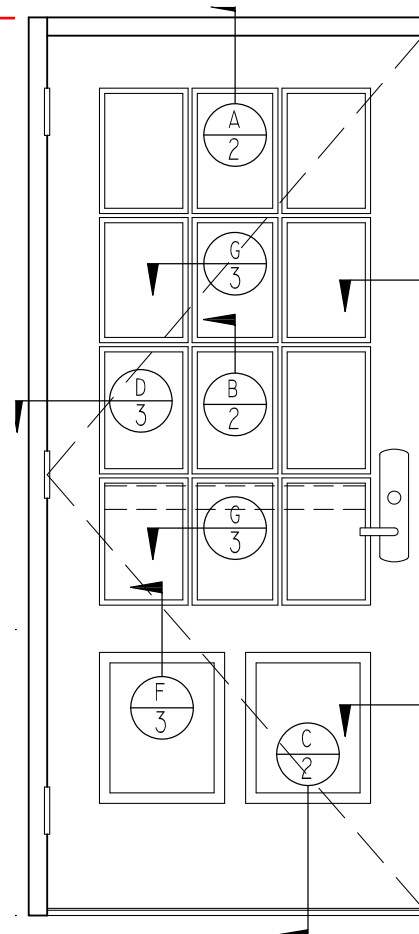

OPENING #2 - SINGLE DOOR ON FLEET STREET

NOTE:

EXISTING TRANSOM, SIDELITES, AND TRIM TO REMAIN. DOOR AND FRAME TO BE REPLACED ONLY

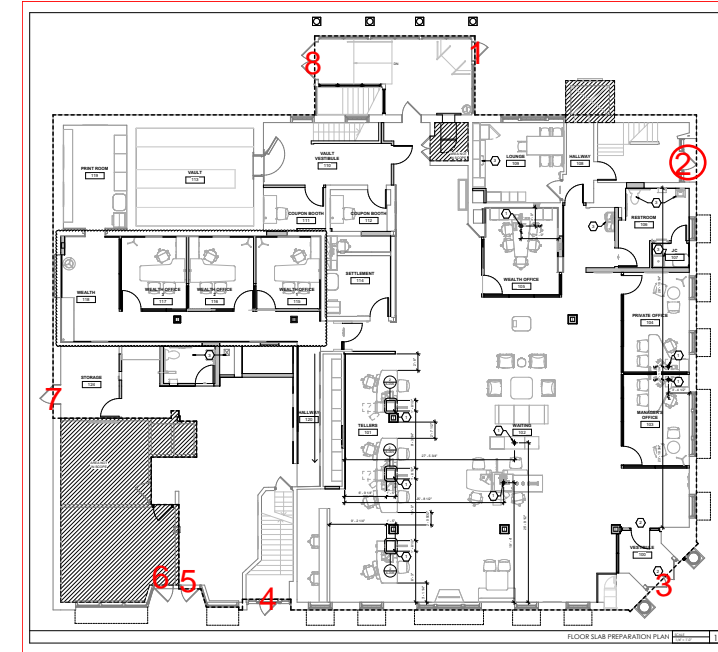
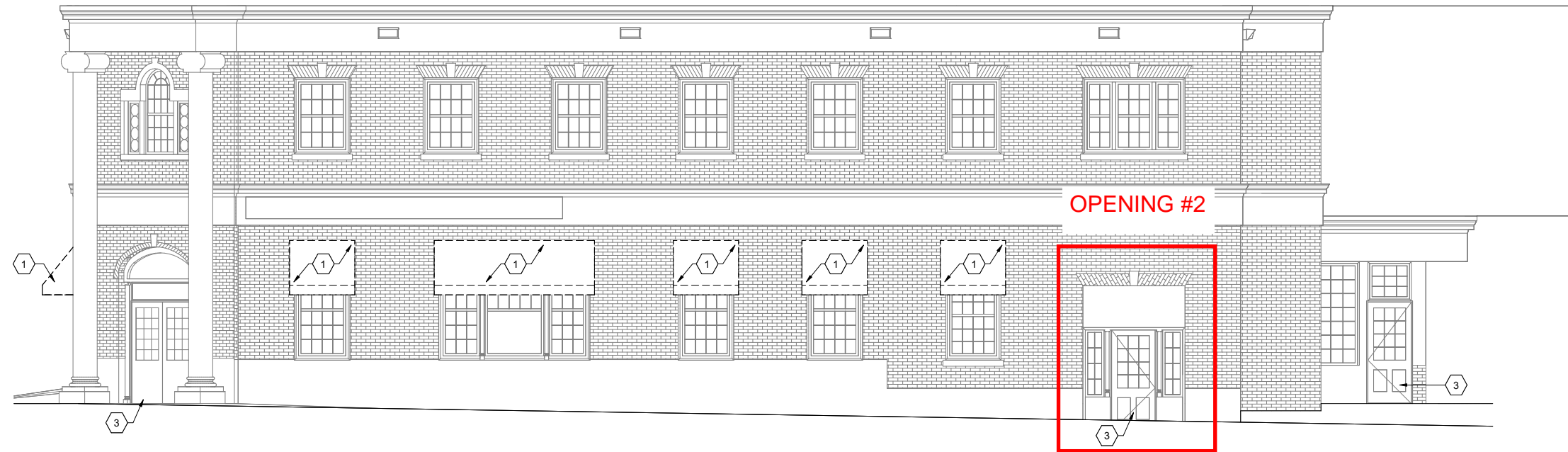

EXISTING DOOR AT OPENING #2



REMOVE AND REPLACE EXISTING WOOD DOOR WITH NEW ALUMINUM FACTORY PAINTED DOOR WITH 12 DIVIDED LITES. (COLOR TO BE GREEN TO MATCH EXISTING)

PROPOSED ALUMINUM DOOR AT OPENING #2 DOOR TO BE FACTORY PAINTED TO MATCH EXISTING

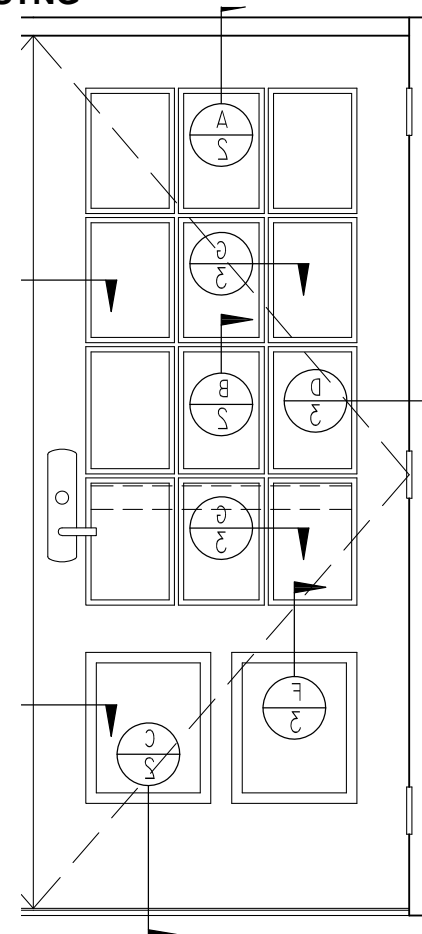

SAMPLE PHOTO OF SIMILAR DOOR ON ANOTHER PROJECT (COLOR AND LIGHT PATTERN NOT THE SAME)



OPENING #3 - DOUBLE DOOR ON CORNER OF FLEET STREET AND STATE STREET

NOTE:

EXISTING TRANSOM, SIDELITES, AND TRIM TO REMAIN. DOOR AND FRAME TO BE REPLACED ONLY

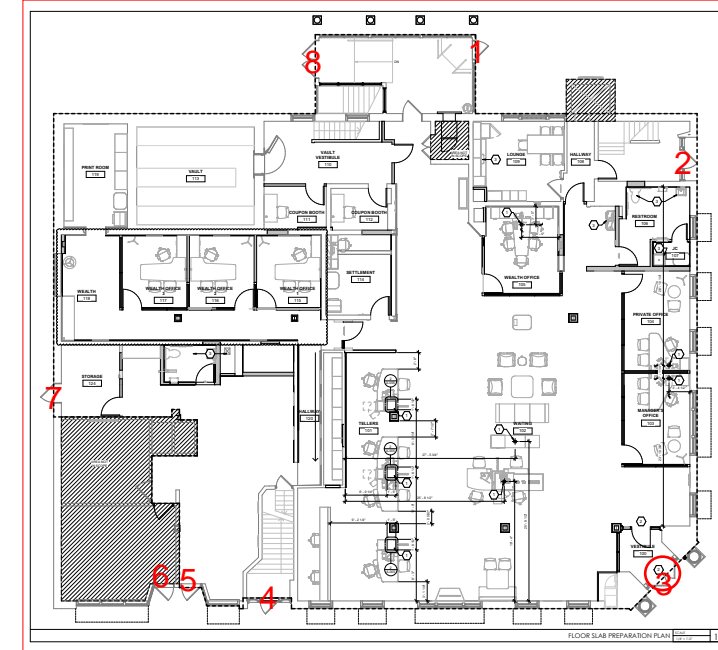
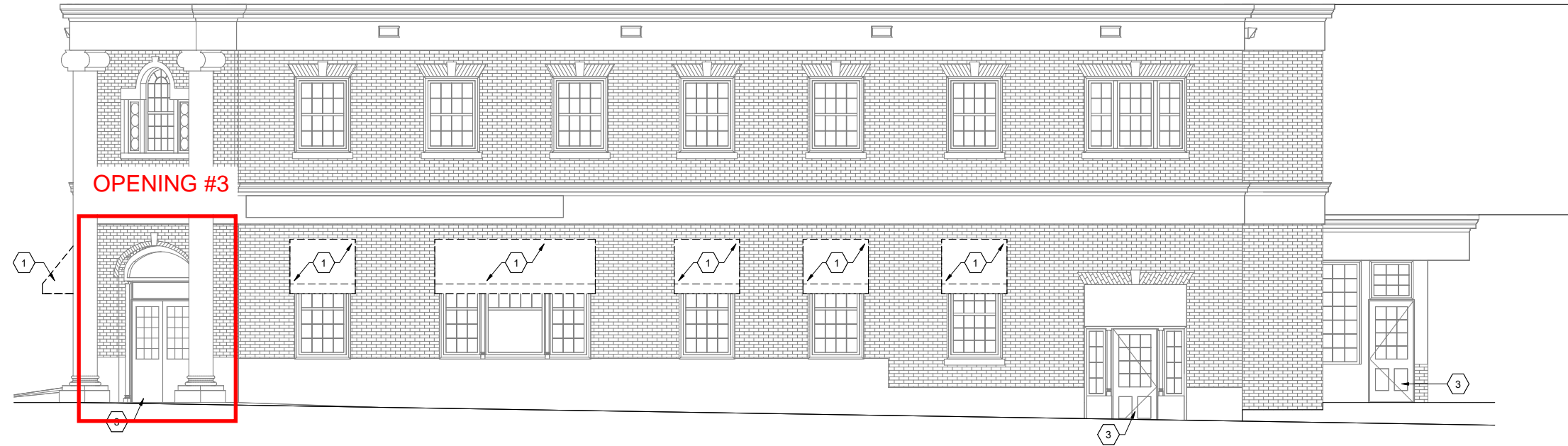

EXISTING DOORS AT OPENING #3



PROPOSED ALUMINUM DOOR AT OPENING #3
DOOR TO BE FACTORY PAINTED TO MATCH EXISTING

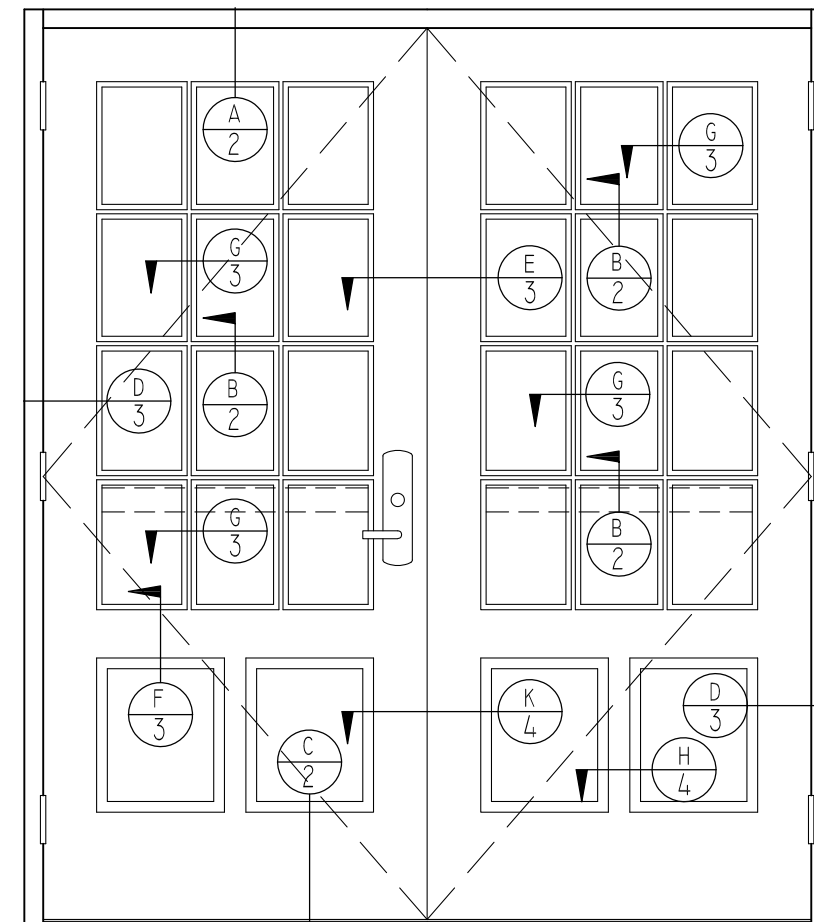

SAMPLE PHOTO OF SIMILAR DOOR ON ANOTHER PROJECT (COLOR AND LIGHT PATTERN NOT THE SAME)



OPENING #4 - SINGLE DOOR ON STATE STREET

NOTE:

EXISTING TRANSOM, SIDELITES, AND TRIM TO REMAIN. DOOR AND FRAME TO BE REPLACED ONLY

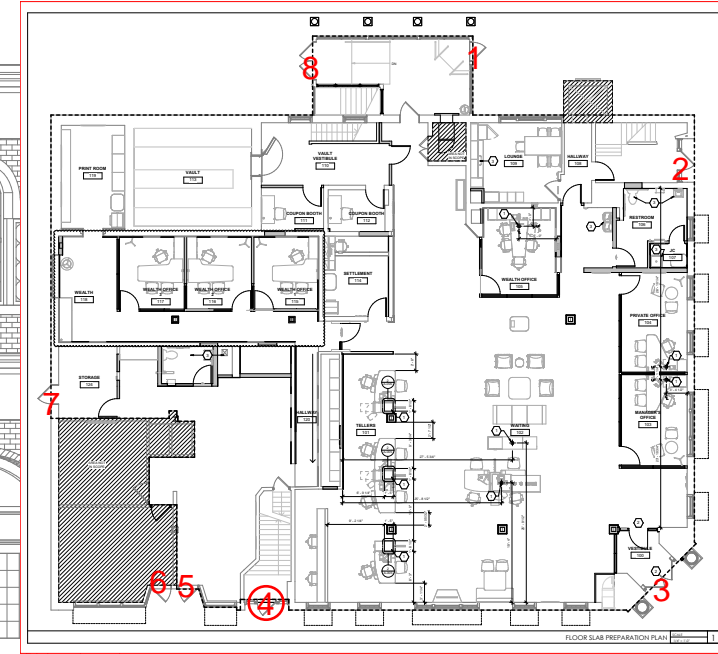

EXISTING DOOR AT OPENING #4

PROPOSED ALUMINUM DOOR AT OPENING #4
DOOR TO BE FACTORY PAINTED TO MATCH EXISTING

SAMPLE PHOTO OF SIMILAR DOOR ON ANOTHER PROJECT (COLOR AND LIGHT PATTERN NOT THE SAME)



REMOVE AND REPLACE EXISTING WOOD DOOR WITH NEW ALUMINUM FACTORY PAINTED DOOR WITH 12 DIVIDED LITES. (COLOR TO BE GREEN TO MATCH EXISTING)

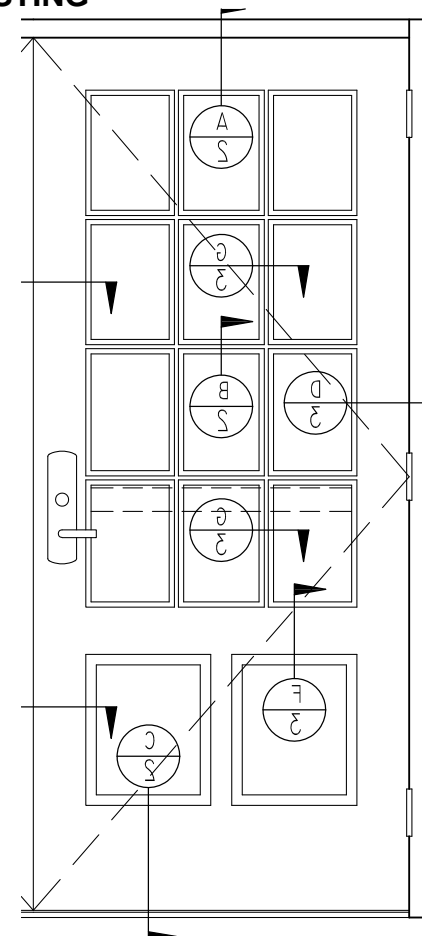

OPENING #5 - SINGLE DOOR ON STATE STREET

NOTE:

EXISTING TRANSOM, SIDELITES, AND TRIM TO REMAIN. DOOR AND FRAME TO BE REPLACED ONLY

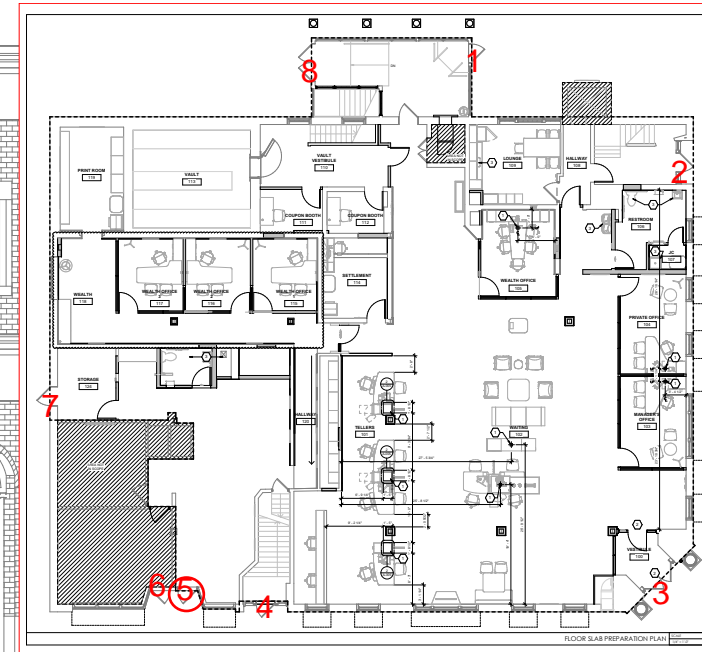
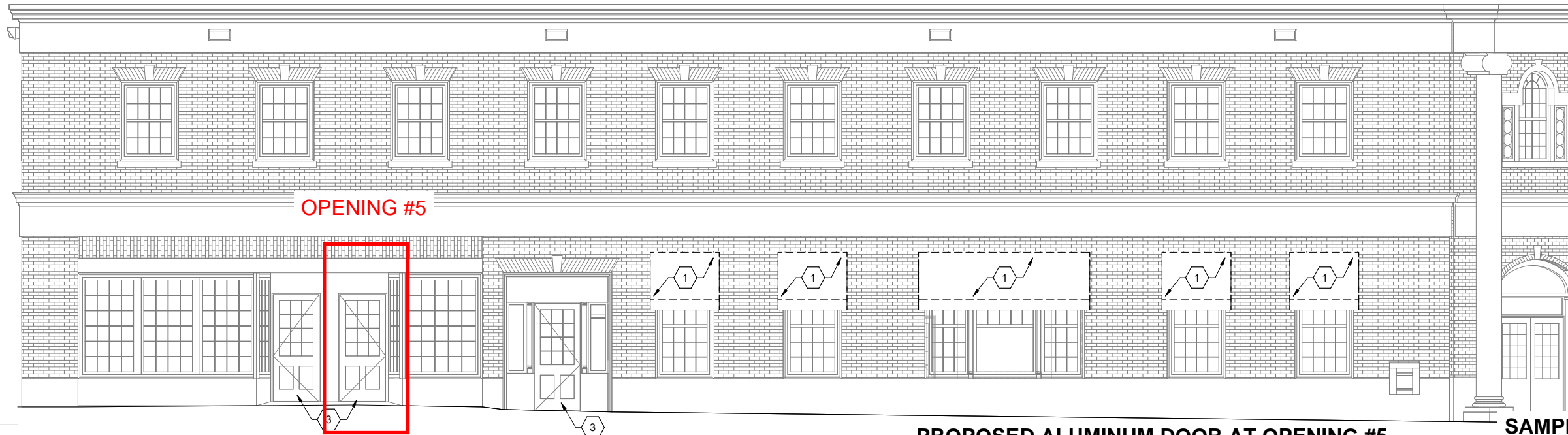

OPENING #5

EXISTING DOOR AT OPENING #5

PROPOSED ALUMINUM DOOR AT OPENING #5
DOOR TO BE FACTORY PAINTED TO MATCH EXISTING

SAMPLE PHOTO OF SIMILAR DOOR ON ANOTHER PROJECT (COLOR AND LIGHT PATTERN NOT THE SAME)



REMOVE AND REPLACE EXISTING WOOD DOOR WITH NEW ALUMINUM FACTORY PAINTED DOOR WITH 12 DIVIDED LITES. (COLOR TO BE GREEN TO MATCH EXISTING)

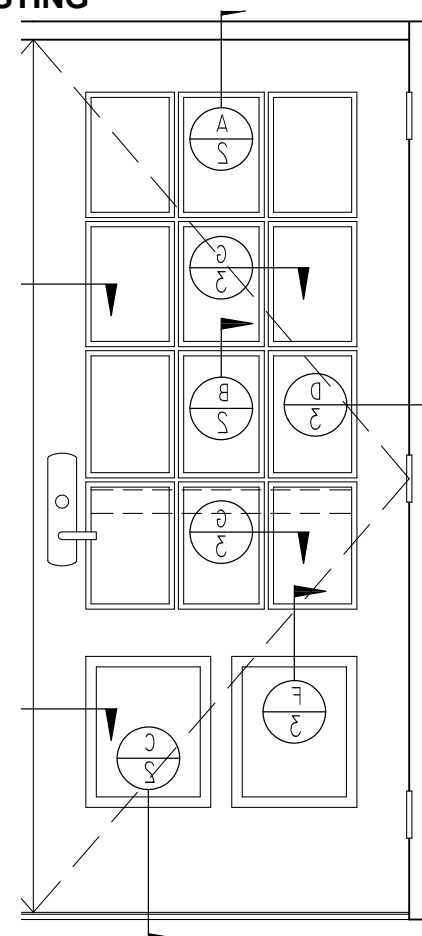

OPENING #6 - WINDOW INFILL ON STATE STREET

NOTE:

EXISTING TRANSOM, SIDELITES, AND TRIM TO REMAIN. DOOR AND FRAME TO BE REPLACED ONLY

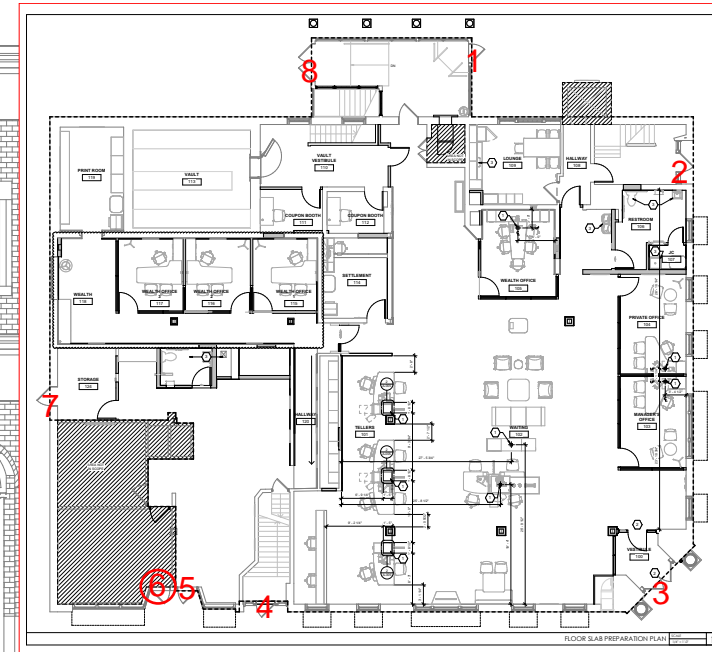
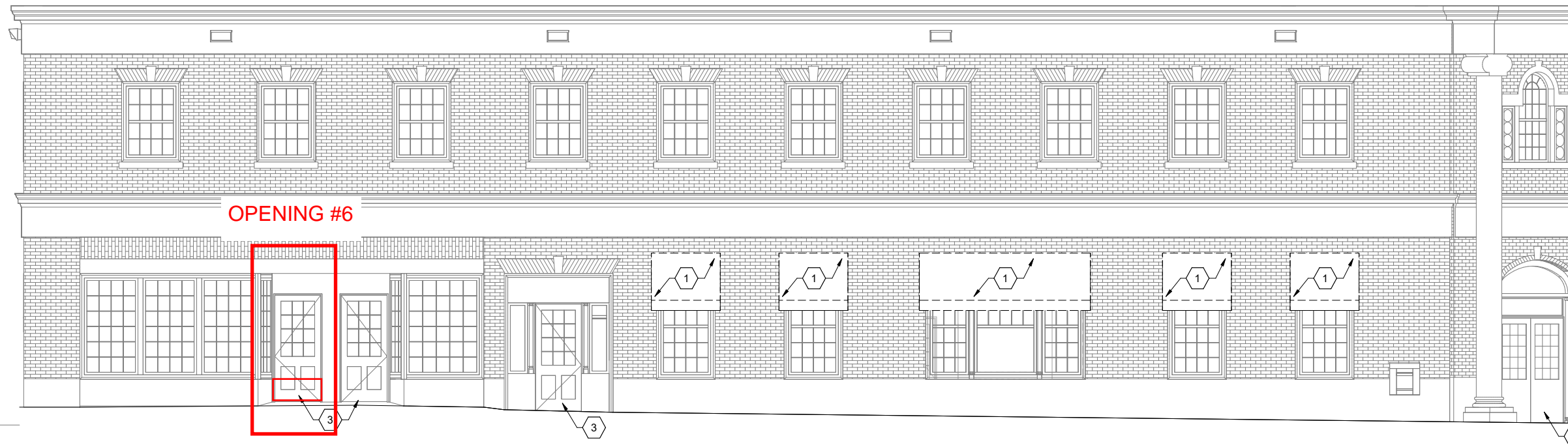

EXISTING DOOR AT OPENING #6

PROPOSED MARVIN CASEMENT WINDOW IN PLACE OF EXISTING DOOR AT OPENING #6. BOTTOM OF DOOR TO BE INFILLED WITH NEW GRANITE BASE TO MATCH ADJOINING

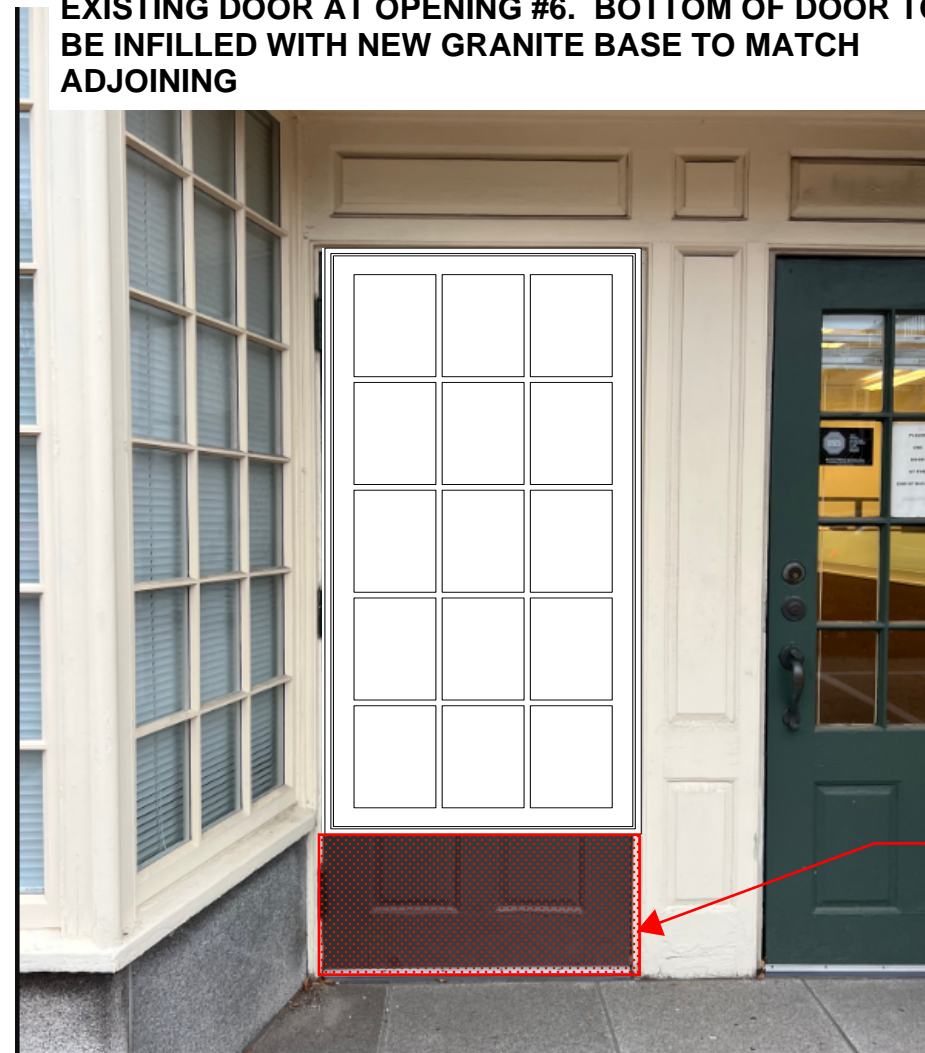

SPECIFICATIONS

- Product Line: Ultimate Wood
- Unit Description: Casement Picture
- Exterior Finish: Primed
- Species: Pine
- Interior Finish: Painted Interior Finish - White
- Glass Information: IG - 3/4", Tempered Low E2 w/Argon, Black
- Divider Type: 5/8" Rectangular SDL W/ Spacer - Black
- Hardware Type: None
- Screen Type: None
- Hardware Color: None
- Screen Surround Color: None
- Screen Mesh Type: None
- Jamb Depth: 4 9/16"

GRANITE INFILL AT BOTTOM OF NEW WINDOW

OPENING #7 - WINDOW INFLL AT BACK PARKING LOT

NOTE:

EXISTING TRANSOM, SIDELITES, AND TRIM TO REMAIN. DOOR AND FRAME TO BE REPLACED ONLY

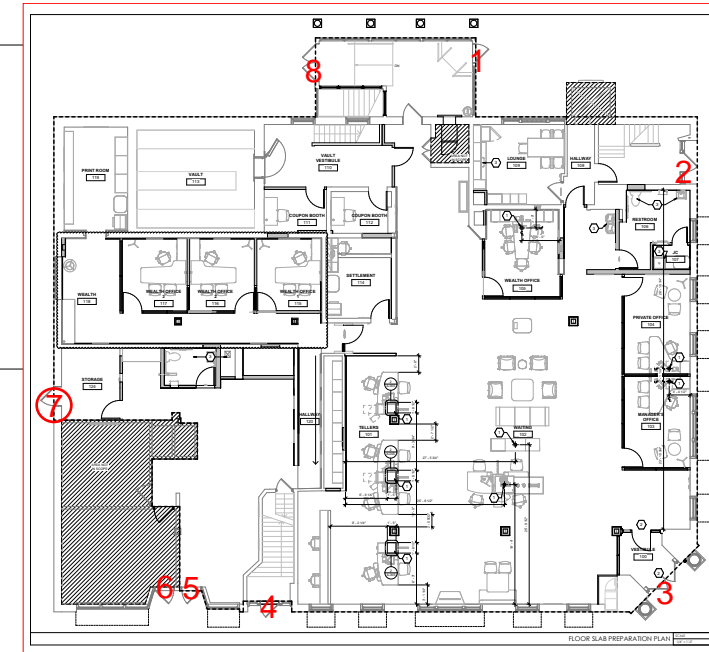
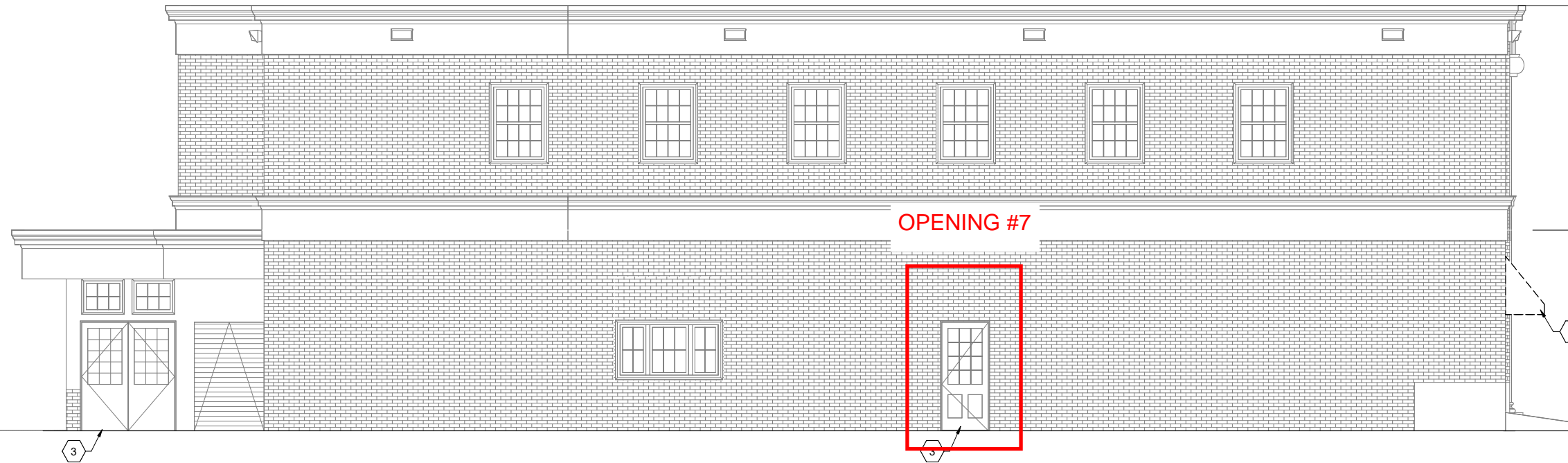

EXISTING DOOR AT OPENING #7

EXISTING UPPER TRIM TO REMAIN

PROPOSED MARVIN CASEMENT WINDOW IN PLACE OF EXISTING DOOR AT OPENING #7. BOTTOM OF DOOR TO BE INFILLED WITH NEW BRICK.



REMOVE EXISTING DOOR, ENLARGE OPENING, AND INSTALL NEW MARVIN TRIPLE CASEMENT WINDOW

MARBLE SILL STONE TO MATCH EXISTING

PROPOSED BRICK INFILL TO MATCH EXISTING BRICK

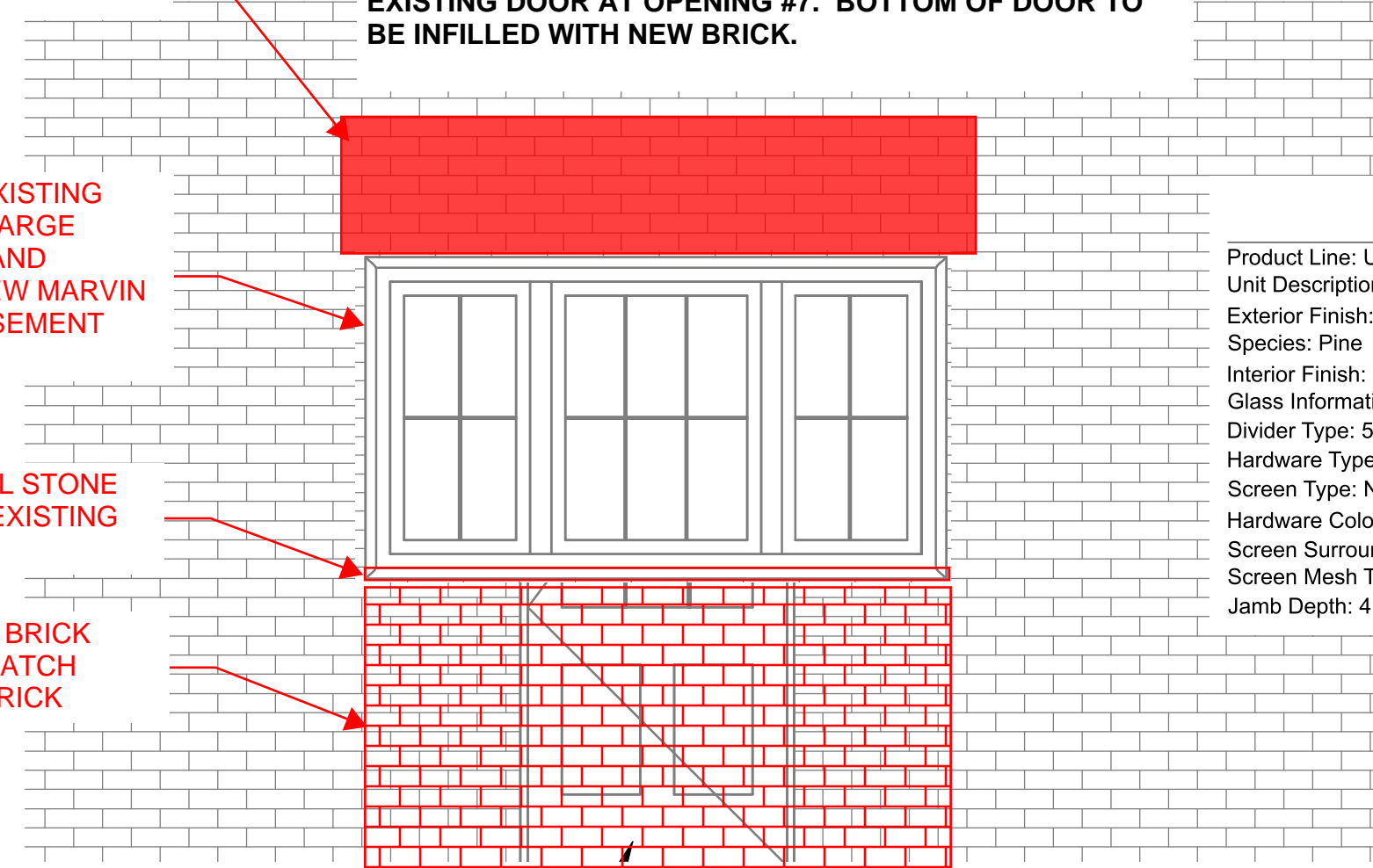

SPECIFICATIONS

- Product Line: Ultimate Wood
- Unit Description: Casement Picture
- Exterior Finish: Primed
- Species: Pine
- Interior Finish: Painted Interior Finish - White
- Glass Information: IG - 3/4", Tempered Low E2 w/Argon, Black
- Divider Type: 5/8" Rectangular SDL W/ Spacer - Black
- Hardware Type: None
- Screen Type: None
- Hardware Color: None
- Screen Surround Color: None
- Screen Mesh Type: None
- Jamb Depth: 4 9/16"

OPENING #8 - DOUBLE DOOR AT BACK PARKING LOT

NOTE:

EXISTING TRANSOM, SIDELITES, AND TRIM TO REMAIN. DOOR AND FRAME TO BE REPLACED ONLY

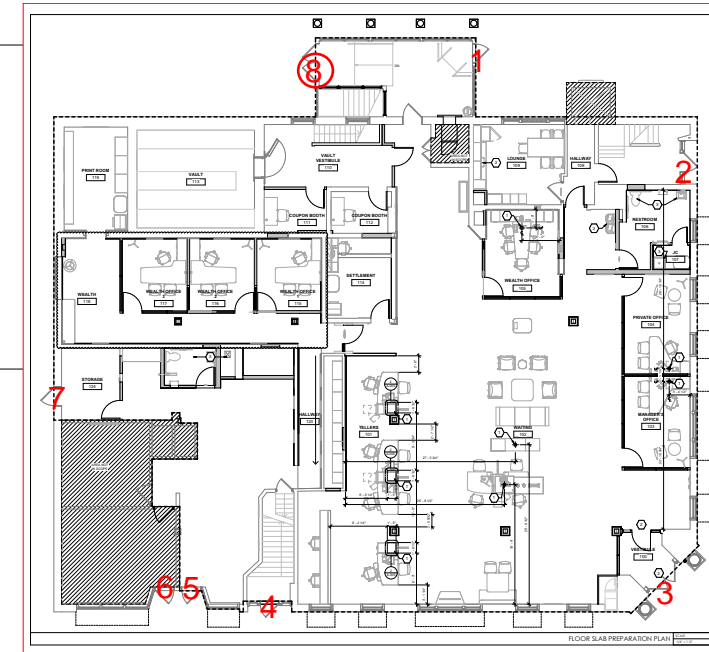
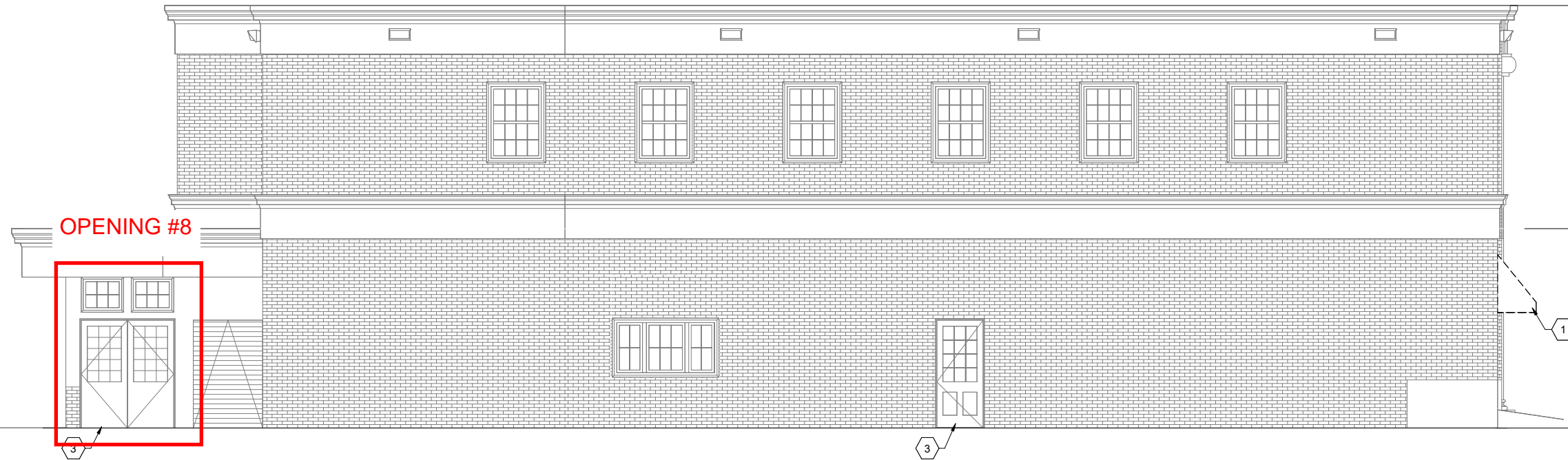

EXISTING DOUBLE DOORS AT OPENING #8

PROPOSED ALUMINUM DOORS AT OPENING #8
DOOR TO BE FACTORY PAINTED TO MATCH EXISTING

SAMPLE PHOTO OF SIMILAR DOOR ON ANOTHER PROJECT (COLOR AND LIGHT PATTERN NOT THE SAME)



REMOVE AND REPLACE EXISTING WOOD DOUBLE DOOR WITH NEW ALUMINUM FACTORY PAINTED DOORS WITH 12 DIVIDED LITES EACH. (COLOR TO BE GREEN TO MATCH EXISTING)

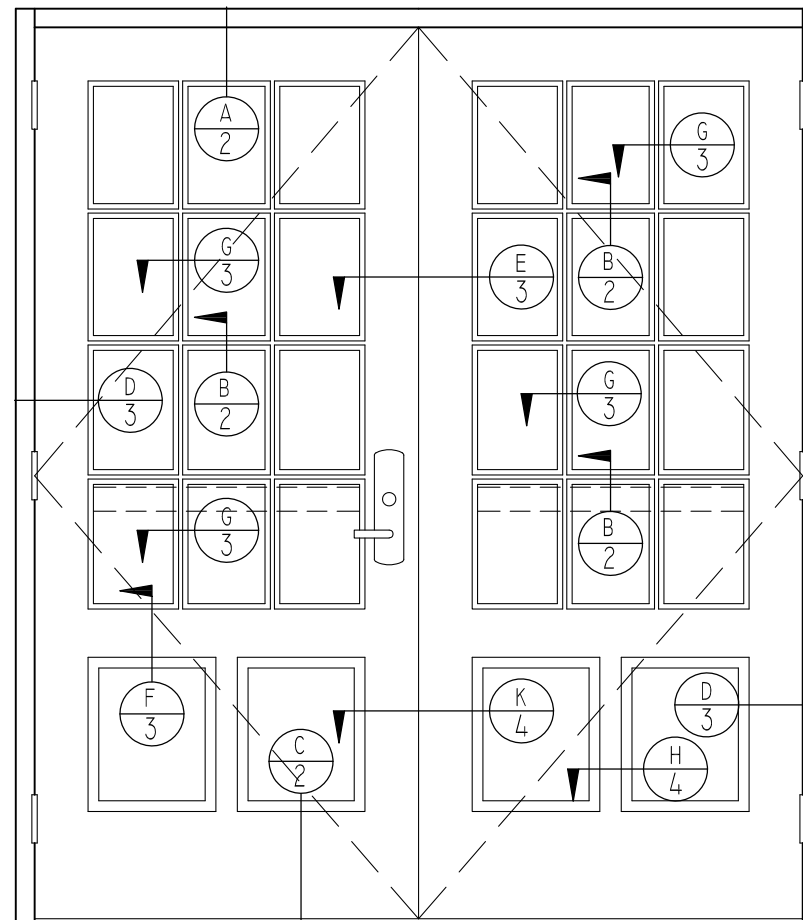

EXTERIOR DOOR SHOP DRAWINGS
TD BANK PORTSMOUTH
333 STATE STREET

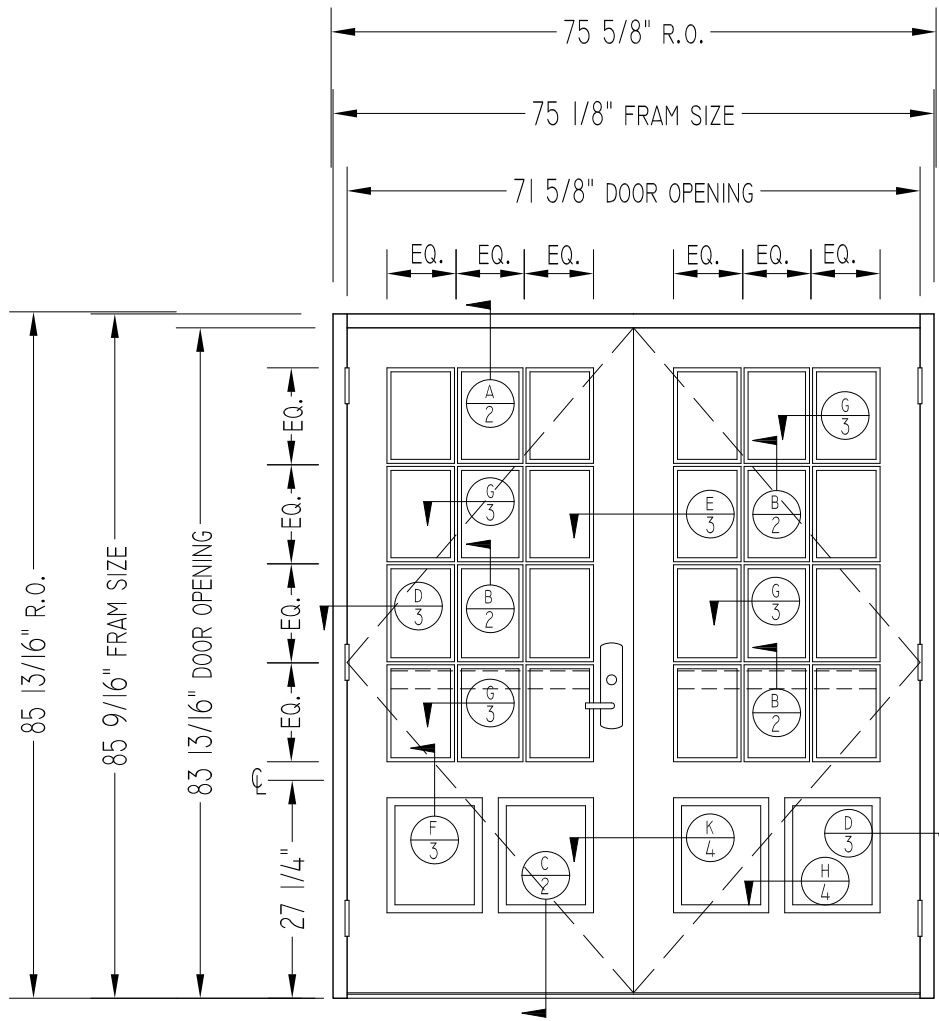

↑ THIS
EXTERIOR ELEVATION

- CUSTOM SIZE WIDE STILE PAIR
- 1 1/2 PAIR BUTT HINGES/LEAF
- VD 33 SERIES CVR PANICS
- EXTERIOR LEVER TRIM ON ACTIVE LEAF
- 10" BOTTOM RAIL
- TRUE DIVIDED LITES
- 1/2" X 5" MILL FINISH THRESHOLD
- 5/8" GLAZING BEADS AT VISION GLASS
- 1" GLAZING BEADS AT RAISED PANELS.
- MDF RAISED INSULATED PANELS
- 1 3/4" X 4 1/2" FRAMING
- HARTFORD GREEN KYNAR PAINTED FINISH

TYPICAL SYMBOLS
 R.O.=ROUGH OPENING
 F.S.=FRAME SIZE
 DLO=DAYLITE OPENING
 VIF =VERIFY IN FIELD
 M.O.=MASONRY OPENING
 ⊕ =PERIMETER SEALANT
 ⊕ =DETAIL REF./PAGE

747/A

ARCHITECTURAL
GLAZING SYSTEMS

40 MURPHY DR. PH (508) 588-4845
 AVON, MA 02322 FAX (508) 587-3939

DATE 5/21/26
 SHEET 1 OF 4

CONTRACTOR: MELROSE GLASS
 SCALE 1/2"=1'-0" MELROSE, MA

PROJECT T D BANK
 LOCATION PORTSMITH, NH

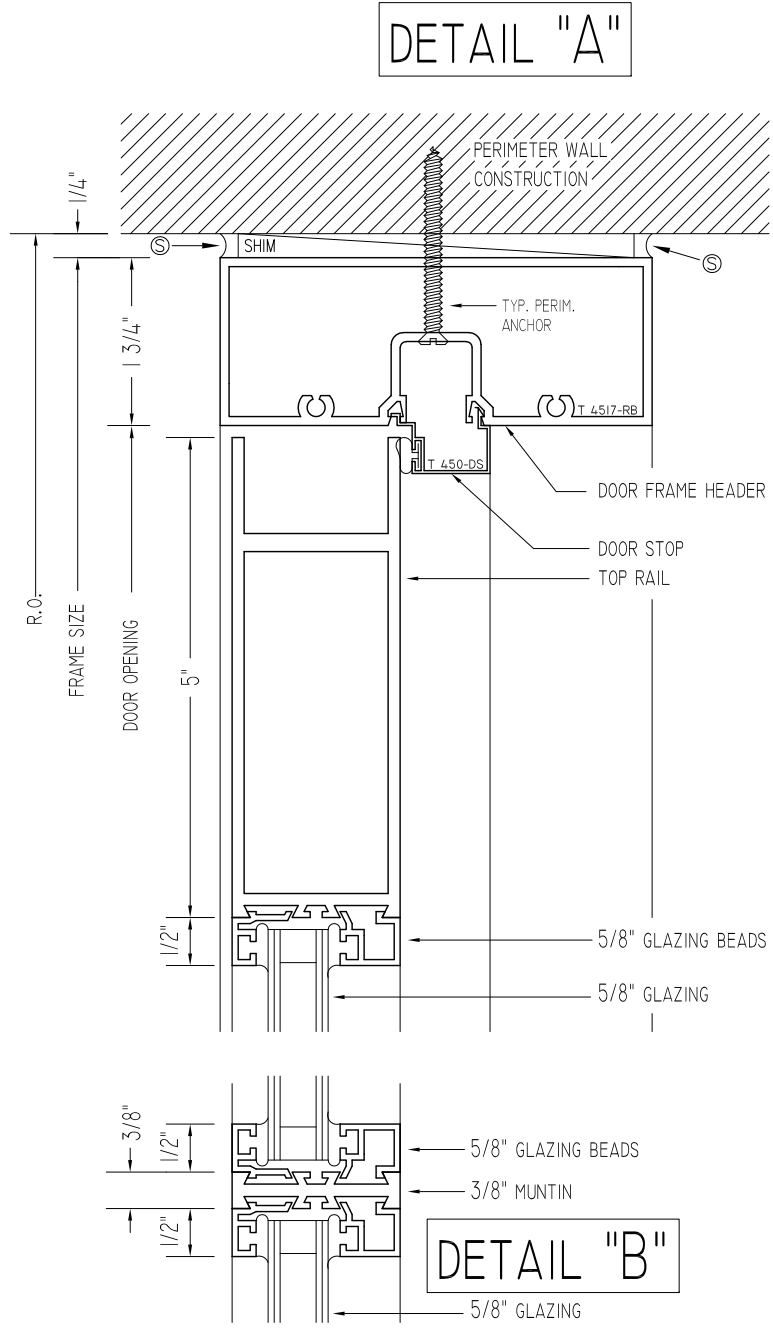

DETAIL "A"

DETAIL "B"

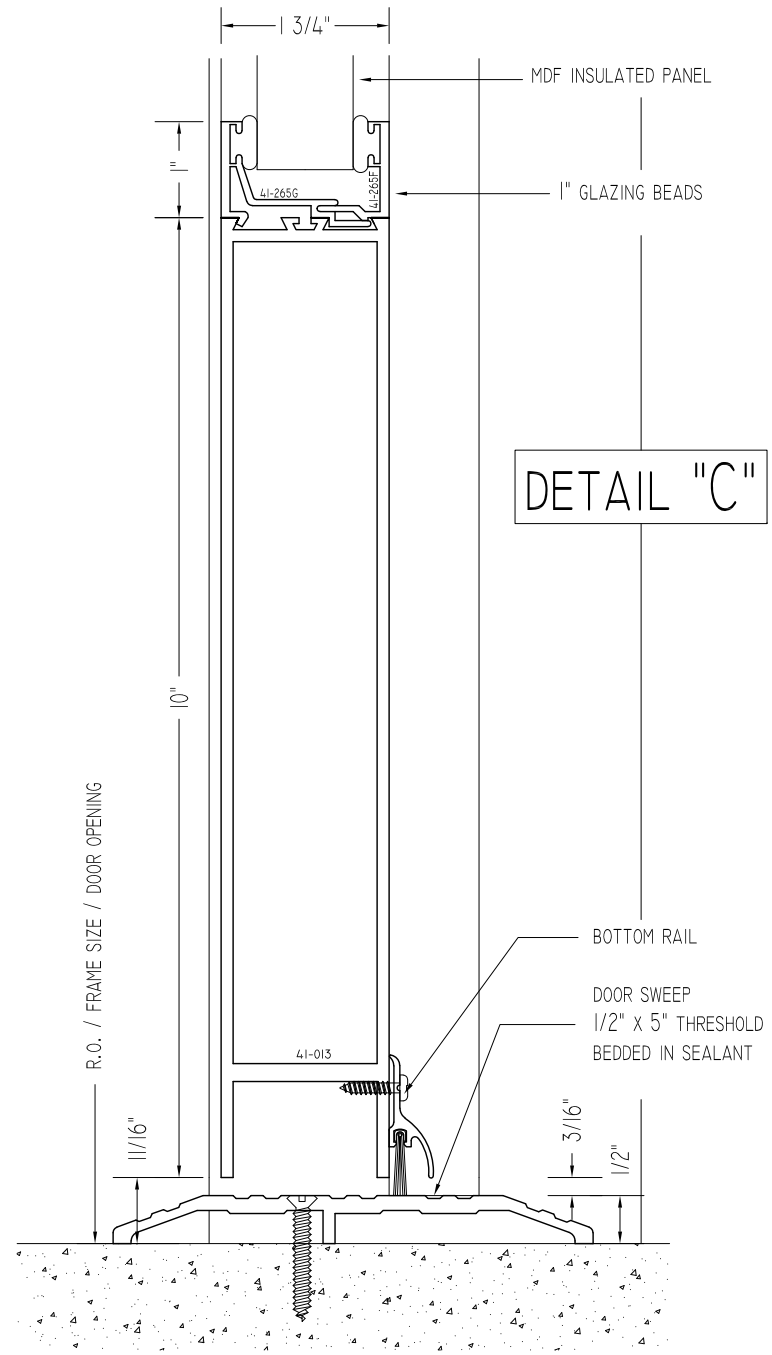

DETAIL "C"

747/B

DATE 5/21/26
SHEET 2 OF 4

ARCHITECTURAL 40 MURPHY DR. PH (508) 588-4845
GLAZING SYSTEMS AVON, MA 02322 FAX (508) 587-3939

CONTRACTOR: MELROSE GLASS
SCALE 6"=1'-0"

PROJECT T D BANK
LOCATION PORTSMITH, NH

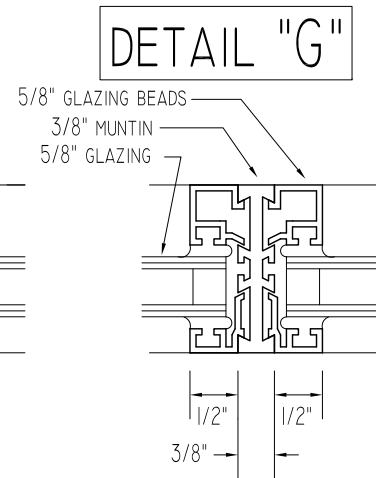
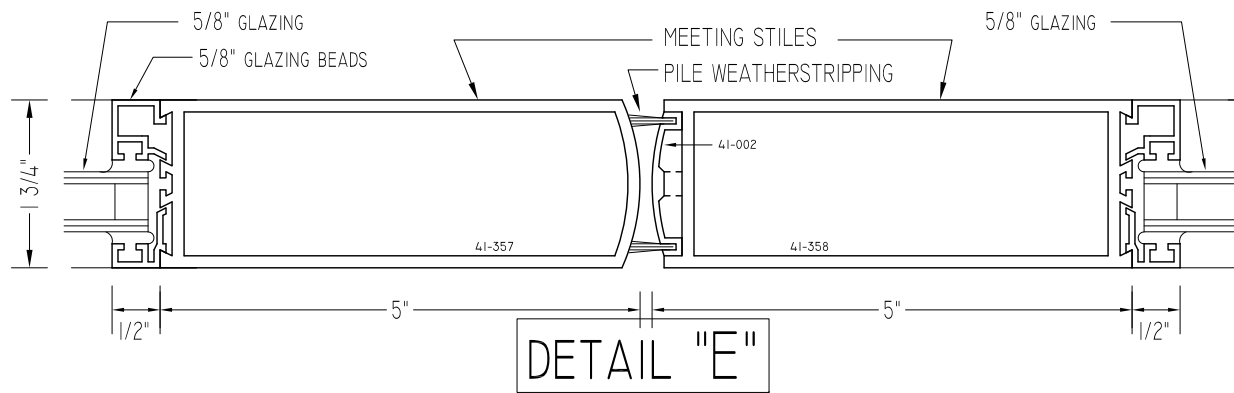
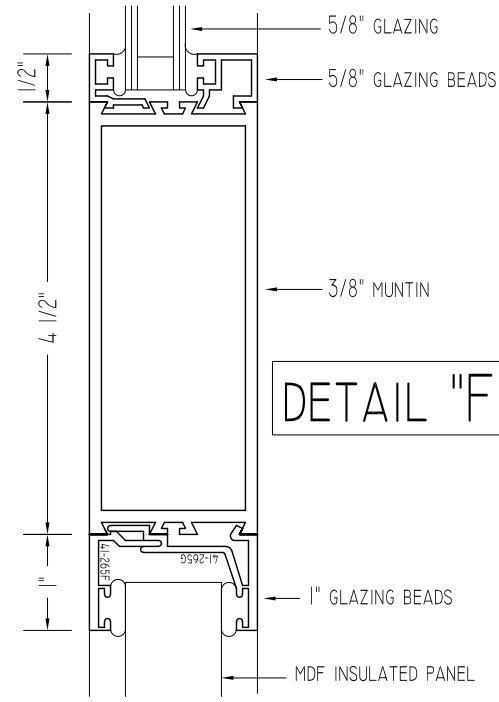
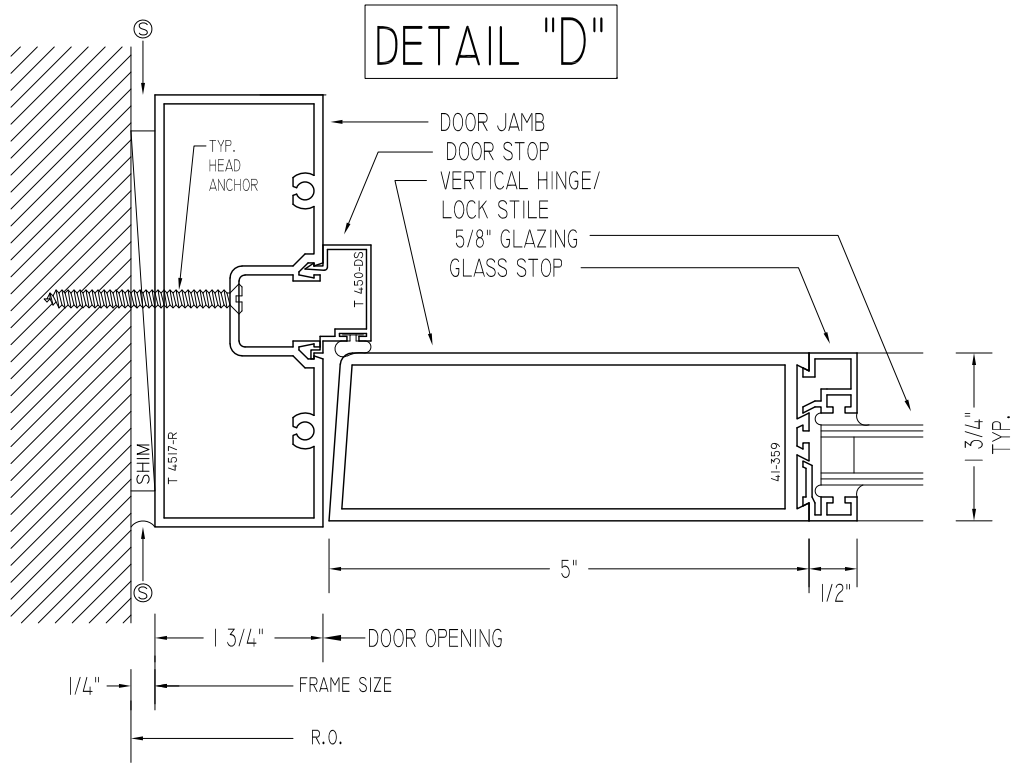

747/B

DATE 5/21/26
SHEET 3 OF 4

ARCHITECTURAL 40 MURPHY DR. PH (508) 588-4845
GLAZING SYSTEMS AVON, MA 02322 FAX (508) 587-3939

PROJECT T D BANK
LOCATION PORTSMOUTH, NH

CONTRACTOR: MELROSE GLASS
SCALE 6" = 1'-0"

DETAIL "H"

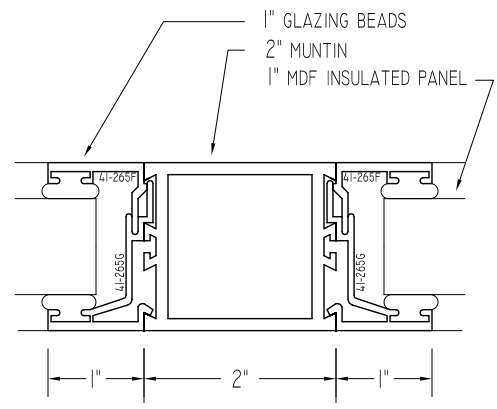

DETAIL "J"

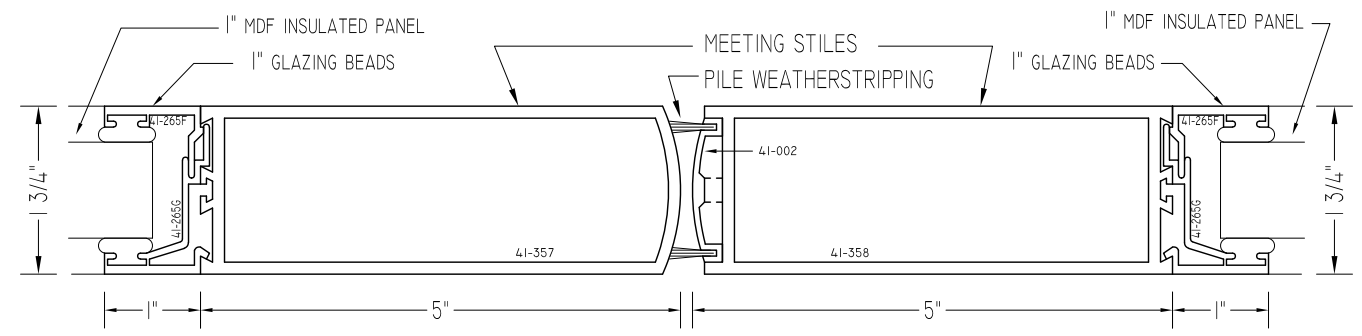
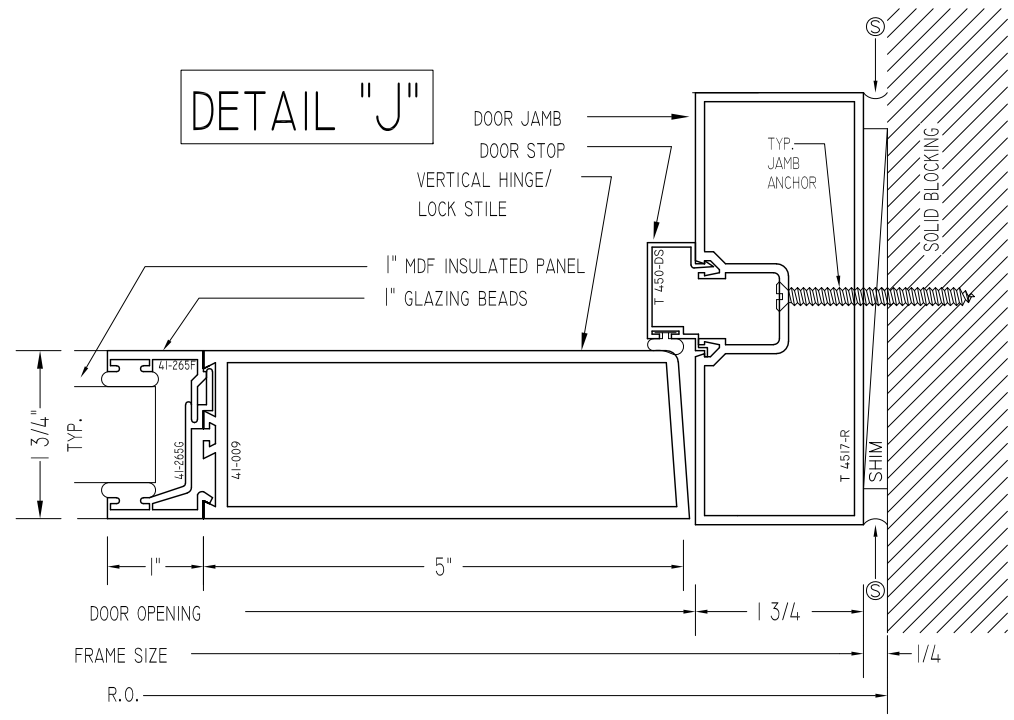

DETAIL "K"

747/B

DATE 5/21/26
SHEET 4 OF 4

ARCHITECTURAL
GLAZING SYSTEMS
40 MURPHY DR. PH (508) 588-4845
AVON, MA 02322 FAX (508) 587-3939

CONTRACTOR: MELROSE GLASS
SCALE 6"=1'-0"
PROJECT T D BANK
LOCATION PORTSMOUTH, NH

190, 350 AND 500 STANDARD ENTRANCES



Single-Source Packages Generate Versatile First Impressions



Curtis Culwell Center
Garland, Texas
ARCHITECT
HKS, Inc., Dallas, Texas
GLAZING CONTRACTOR
B & B Glass, Inc., Dallas, Texas
PHOTOGRAPHER
© Blake Marvin – HKS

Tough yet attractive, Kawneer's Standard Entrances are designed as a single-source package of door, door frame and hardware that is easily adaptable to custom requirements. Designed to complement new or remodel construction as well as modern or traditional architecture, they are engineered, constructed and tested to make a good first impression while withstanding the rigors of constant use by occupants and visitors.

PERFORMANCE

To resist both lever arm and torsion forces that constantly act on any door, all three entrances feature welded corner construction with Sigma deep penetration and fillet welds plus mechanical fastenings at each corner – a total of 16 welds per door. Each door corner comes with a limited lifetime warranty, good for the life of the door under normal use. It is transferable from building owner to owner and is in addition to the standard two-year warranty covering material and workmanship of each Kawneer door.



1. Thermoplastic elastomer weatherstrip in blade stop of frame jams, header or transom bar.
2. Integral polymeric fin attached to adjustable astragal, creating an air barrier between pairs of doors.
3. Optional surface-applied bottom weatherstrip with flexible blade gasket. Extruded raised lip on threshold to provide continuous contact for bottom weatherstrip.
4. Standard 1/4" beveled glass stops to sheet water and dirt off without leaving residue.
5. Available in all finishes offered by Kawneer.

GENERAL

- Heights vary up to 10'; widths range from approximately 3' to 4'
- Door frame face widths range to a maximum of 4", while depths range to 6"
- Door operation is single- or double-acting with maximum security locks or touch bar panics standard
- Architect's classic 1" round, bent bar push/pull hardware is available in various finishes and sizes
- Infills range from 1/4" to 1"

FOR THE FINISHING TOUCH

Architectural Class I anodized aluminum finishes are available in clear and Permanodic® color choices.

Painted finishes, including fluoropolymer, that meet AAMA 2605 are offered in many standard choices and an unlimited number of specially designed colors.

Solvent-free powder coatings add the "green" element with high performance, durability and scratch resistance that meet the standards of AAMA 2604.

ECONOMY

Kawneer's bulb neoprene weatherstripping forms a positive seal around the door frame and provides a substantial reduction in air infiltration, resulting in improved comfort and economies in heating and cooling costs. The system is wear- and temperature-resistant and replaces conventional weatherproofing. The bottom weatherstrip at the interior contains a flexible blade gasket to meet and contact the threshold, enhancing the air and water infiltration performance characteristics.

190 NARROW STILE ENTRANCE

- Is engineered for moderate traffic in applications such as stores, offices and apartment buildings
- Vertical stile measures 2-1/8", top rail 2-1/4" and bottom rail 3-7/8"
- Results in a slim look that meets virtually all construction requirements

350 MEDIUM STILE ENTRANCE

- Provides extra strength for applications such as schools, institutions and other high-traffic applications
- Vertical stiles and top rails measure 3-1/2"
- Bottom rail measures 6-1/2" for extra durability

500 WIDE STILE ENTRANCE

- Creates a monumental visual statement for applications such as banks, libraries and public buildings
- Vertical stiles and top rail measures 5"; bottom rail measures 6-1/2"
- Results in superior strength for buildings experiencing heavy traffic conditions

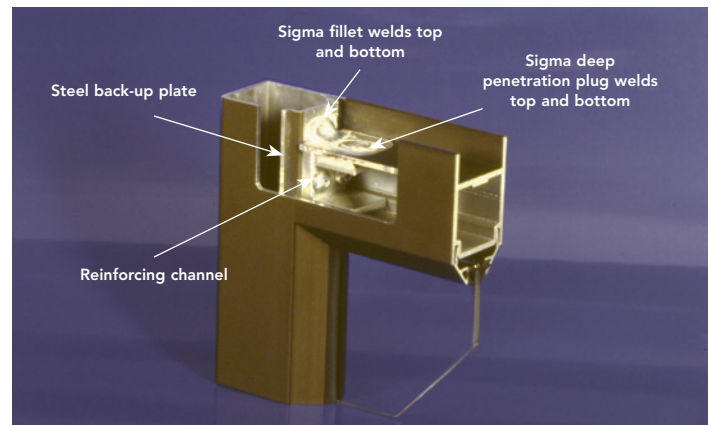

PRODUCT GREEN GUIDE

190/350/500 Standard Entrances



Standard Entrances are a single-source package of door, door frame and hardware that is easily adaptable to custom requirements. Designed, constructed, and tested to make good impressions while withstanding constant use.

RATING SYSTEMS

LEED v4 BD+C: New Construction

- EA: Optimize Energy Performance
- EA: Renewable Energy Production
- MR: Environmental Product Declarations
- MR: Sourcing of Raw Materials
- MR: Material Ingredients
- MR: Source Reduction - Lead, Cadmium, and Copper
- MR: Construction and Demolition Waste Management
- EQ: Thermal Comfort
- EQ: Daylight
- EQ: Quality Views
- EQ: Acoustic Performance

Living Building Challenge 3.1

- | | |
|---|---|
| <input type="radio"/> IMP 06: Net Positive Energy | <input checked="" type="checkbox"/> IMP 12: Responsible Industry |
| <input type="radio"/> IMP 07: Civilized Environment | <input checked="" type="checkbox"/> IMP 13: Living Economy Sourcing |
| <input checked="" type="checkbox"/> IMP 08: Healthy Interior | <input checked="" type="checkbox"/> IMP 14: Net Positive Waste |
| <input checked="" type="checkbox"/> IMP 09: Biophilic Environment | <input checked="" type="checkbox"/> IMP 16: Universal Access |
| <input checked="" type="checkbox"/> IMP 10: Red List | |

WELL Building Standard

- | | |
|---|---|
| <input checked="" type="checkbox"/> 01: Air Quality Standards | <input checked="" type="checkbox"/> 28: Cleanable Environment |
| <input type="radio"/> 03: Ventilation Effectiveness | <input checked="" type="checkbox"/> 54: Circadian Lighting |
| <input checked="" type="checkbox"/> 04: VOC Reduction | <input type="radio"/> 56: Solar Glare Control |
| <input checked="" type="checkbox"/> 08: Healthy Entrance | <input checked="" type="checkbox"/> 61: Right to Light |
| <input checked="" type="checkbox"/> 11: Fundamental Material Safety | <input checked="" type="checkbox"/> 62: Daylight Modeling |
| <input checked="" type="checkbox"/> 12: Moisture Mgmt | <input checked="" type="checkbox"/> 63: Daylight Fenestration |
| <input checked="" type="checkbox"/> 14: Air Filtration Mgmt | <input checked="" type="checkbox"/> 72: Accessible Design |
| <input type="radio"/> 15: Increased Ventilation | <input checked="" type="checkbox"/> 74: Exterior Noise Intrusion |
| <input type="radio"/> 19: Operable Windows | <input type="radio"/> 76: Thermal Comfort |
| <input checked="" type="checkbox"/> 25: Toxic Material Reduction | <input checked="" type="checkbox"/> 97: Material Transparency |
| <input checked="" type="checkbox"/> 26: Enhanced Material Safety | <input checked="" type="checkbox"/> 98: Organizational Transparency |

FEATURES

- 2-1/8" (54mm), 3-1/2" (87.9mm), or 5" (127mm) sightline
- 1-3/4" (44.5mm) depth
- Infills range from under 1/4" (6.4) to more than 1" (25.4)
- Non-thermal performance
- Moderate to high traffic application
- Heights vary to 10 feet; widths range from 3 to 4 feet
- Door frame face widths range to a maximum of 4" (101.6), while depths range to 6" (152.4)
- Architect's Classic one inch round, bent bar push/pull hardware
- Standard anodized finishes only

DOCUMENTS



Declare™

Document no. KAW-0017 thru 0023
Red List Free



Environmental Product Declaration

Document no. 47868332121.106.1
Product-specific Type III EPD



Material Transparency Summary

Document no. M TSA010EN
Manufacturer Material Ingredient Inventory

EXTERIOR WINDOW SHOP DRAWINGS
TD BANK PORTSMOUTH
333 STATE STREET

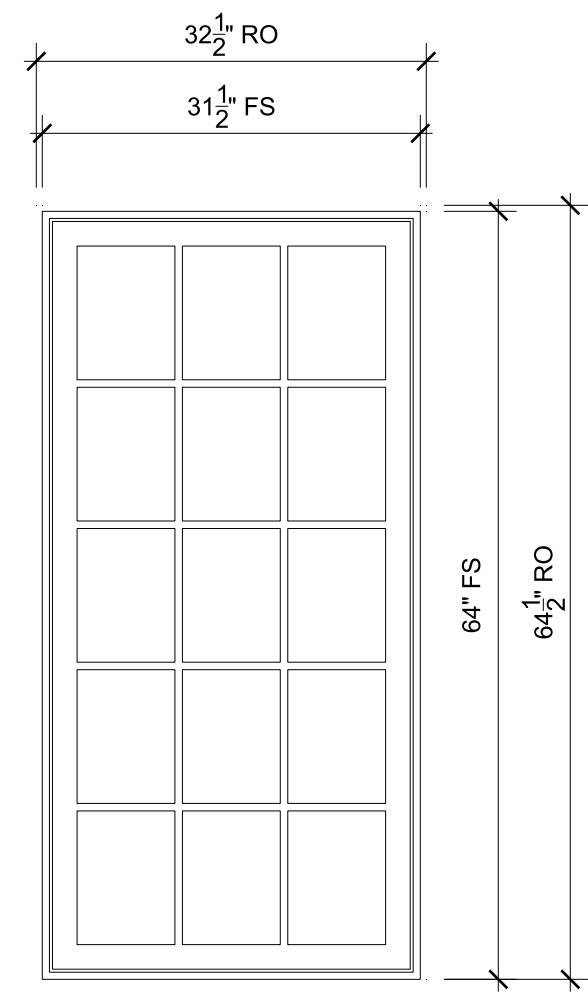

FIXED CASEMENT
SCALE: 3/4" = 1'-0"

- $\frac{6}{3}$ Head
- $\frac{7}{3}$ Jamb
- $\frac{8}{3}$ Sill
- $\frac{1}{4}$ Divided Lite

SPECIFICATIONS

Product Line: Ultimate Wood
 Unit Description: Casement Picture
 Exterior Finish: Primed
 Species: Pine
 Interior Finish: Painted Interior Finish - White
 Glass Information: IG - 3/4", Tempered Low E2 w/Argon, Black
 Divider Type: 5/8" Rectangular SDL W/ Spacer - Black
 Hardware Type: None
 Screen Type: None
 Hardware Color: None
 Screen Surround Color: None
 Screen Mesh Type: None
 Jamb Depth: 4 9/16"

ORDERING PRODUCTS WITH REFERENCE TO SHOP DRAWINGS:
 Before ordering the Marvin products illustrated within these shop drawings, a copy of these drawings accompanied by an approved signature of the purchaser must be returned to the Architectural Division at Marvin Windows & Doors, P.O. Box 100, Warrond, Minnesota 56763. If the Marvin products included herein are ordered without reference to the approved shop drawings, Marvin Windows and Doors assumes no responsibility in guaranteeing product coordination with the drawings.

PROJ/JOB: 333 State Street Portsmouth- TD Bank / Marvin Ultimate Clad Revised_ 3/10/26
 DIST/DEALER: J B SASH & DOOR CO INC
 DRAWN: TIM O'KEEFE
 QUOTE#: GEBJ77T PK VER:0004.20.00 CREATED: 03/10/2026 REVISION:

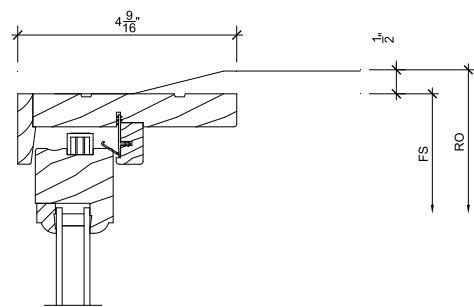

1 Head
3 SCALE: 3" = 1'-0"

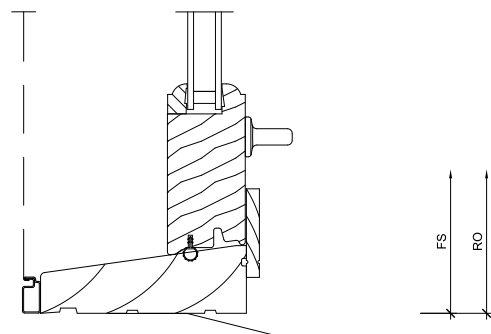

3 Sill
3 SCALE: 3" = 1'-0"

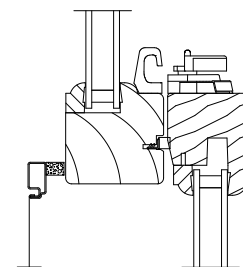

5 Checkrail
3 SCALE: 3" = 1'-0"

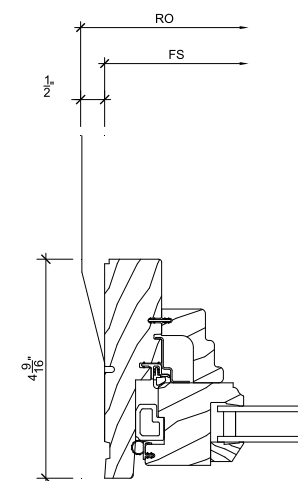

7 Jamb
3 SCALE: 3" = 1'-0"

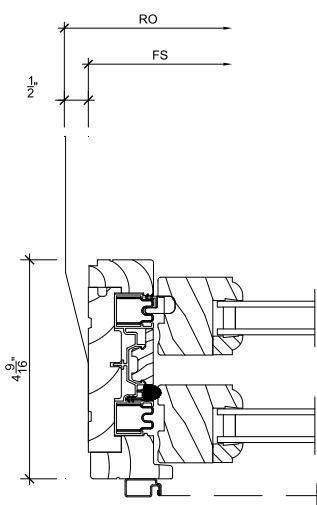

2 Jamb
3 SCALE: 3" = 1'-0"

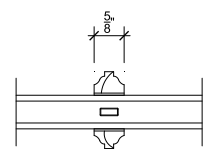

4 Divided Lite
3 SCALE: 3" = 1'-0"

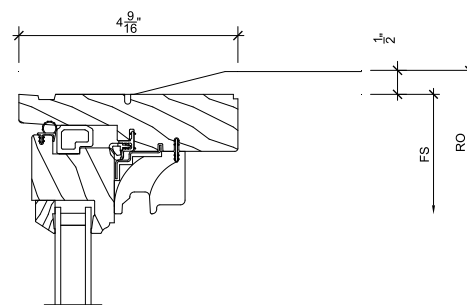

6 Head
3 SCALE: 3" = 1'-0"

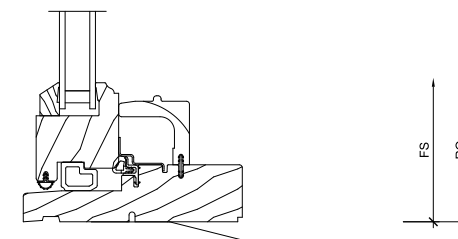

8 Sill
3 SCALE: 3" = 1'-0"



ORDERING PRODUCTS WITH REFERENCE TO SHOP DRAWINGS:
Before ordering the Marvin products illustrated within these shop drawings, a copy of these drawings accompanied by an approved signature of the purchaser must be returned to the Architectural Division at Marvin Windows & Doors, P.O. Box 100, Warrroad, Minnesota 55763. If the Marvin products included herein are ordered without reference to the approved shop drawings, Marvin Windows and Doors assumes no responsibility in guaranteeing product coordination with the drawings.

PROJ/JOB: 333 State Street Portsmouth- TD Bank / Marvin Ultimate Clad Revised_ 3/10/26
DIST/DEALER: J B SASH & DOOR CO INC
DRAWN: TIM O'KEEFE
QUOTE#: GEBJ777 PK VER:0004.20.00 CREATED: 03/10/2026 REVISION:

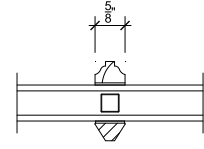

1
4 **Divided Lite**
SCALE: 3" = 1'-0"

3
4 **NOT USED**
SCALE: 3" = 1'-0"

5
4 **NOT USED**
SCALE: 3" = 1'-0"

7
4 **NOT USED**
SCALE: 3" = 1'-0"

2
4 **NOT USED**
SCALE: 3" = 1'-0"

4
4 **NOT USED**
SCALE: 3" = 1'-0"

6
4 **NOT USED**
SCALE: 3" = 1'-0"

8
4 **NOT USED**
SCALE: 3" = 1'-0"



ORDERING PRODUCTS WITH REFERENCE TO SHOP DRAWINGS:
Before ordering the Marvin products illustrated within these shop drawings, a copy of these drawings accompanied by an approved signature of the purchaser must be returned to the Architectural Division at Marvin Windows & Doors, P.O. Box 100, Warroad, Minnesota 56763. If the Marvin products included herein are ordered without reference to the approved shop drawings, Marvin Windows and Doors assumes no responsibility in guaranteeing product coordination with the drawings.

PROJ/JOB: 333 State Street Portsmouth- TD Bank / Marvin Ultimate Clad Revised_ 3/10/26
DIST/DEALER: J B SASH & DOOR CO INC
DRAWN: TIM O'KEEFE
QUOTE#: GEBJ77 PK VER:0004.20.00 CREATED: 03/10/2026 REVISION: