





○ PROPOSED FLOOR PLAN  
1/4 IN = 1 FT

Revision Table		Revised By
Number	Date	

Drawings For: Dulac Residence  
325 Marcy Street  
Portsmouth, NH 03801  
Proposed Floor Plan

Date: 3/27/26  
Scale: 1/2" = 1' 0"  
Drawings Issued For: Conceptual Design

Drawings Provided By:  
Dockham Builders  
676 Portsmouth Ave  
Greenland, NH

A102

Number	Date	Revised By

Drawings For: Dulac Residence  
325 Marcy Street  
Portsmouth, NH 03801  
Option 1 - Elevation 1

Date: 3/27/26  
Scale: 1/4" = 1' 0"  
Drawings Issued For: Conceptual Design

Drawings Provided By:  
Dockham Builders  
676 Portsmouth Ave  
Greenland, NH

**A211**



**ELEVATION 1 - OPTION 1**  
1/4 IN = 1 FT



○ ELEVATION 2 - OPTION 1  
1/4 IN = 1 FT

Number	Date	Revised By

Drawings For: Dulac Residence  
325 Marcy Street  
Portsmouth, NH 03801  
Option 1 - Elevation 2

Date: 3/27/26  
Scale: 1/4" = 1' 0"  
Drawings Issued For: Conceptual Design

Drawings Provided By:  
Dockham Builders  
676 Portsmouth Ave  
Greenland, NH

A212

Number	Date	Revised By

Drawings For: Dulac Residence  
325 Marcy Street  
Portsmouth, NH 03801  
Option 2- Elevation 1

Date: 3/27/26  
Scale: 1/4" = 1' 0"  
Drawings Issued For: Conceptual Design

Drawings Provided By:  
Dockham Builders  
676 Portsmouth Ave  
Greenland, NH

**A211**



**E2** ELEVATION 1 - OPTION 2  
1/4 IN = 1 FT



**E3** ELEVATION 2 - OPTION 2  
1/4 IN = 1 FT

Number	Date	Revised By

Drawings For: Dulac Residence  
325 Marcy Street  
Portsmouth, NH 03801  
Option 2- Elevation 2

Date: 3/27/26  
Scale: 1/4" = 1' 0"  
Drawings Issued For: Conceptual Design

Drawings Provided By:  
Dockham Builders  
676 Portsmouth Ave  
Greenland, NH



Revision Table		Revised By
Number	Date	

Drawings For: Dulac Residence  
325 Marcy Street  
Portsmouth, NH 03801

Rendering

Date: 3/27/26  
Scale: NO SCALE  
Drawings Issued For: Conceptual Design

Drawings Provided By:  
Dockham Builders  
676 Portsmouth Ave  
Greenland, NH

A301



Revision Table		Revised By
Number	Date	

Drawings For: Dulac Residence  
 325 Marcy Street  
 Portsmouth, NH 03801

Rendering

Date: 3/27/26  
 Scale: NO SCALE  
 Drawings Issued For: Conceptual Design

Drawings Provided By:  
 Dockham Builders  
 676 Portsmouth Ave  
 Greenland, NH



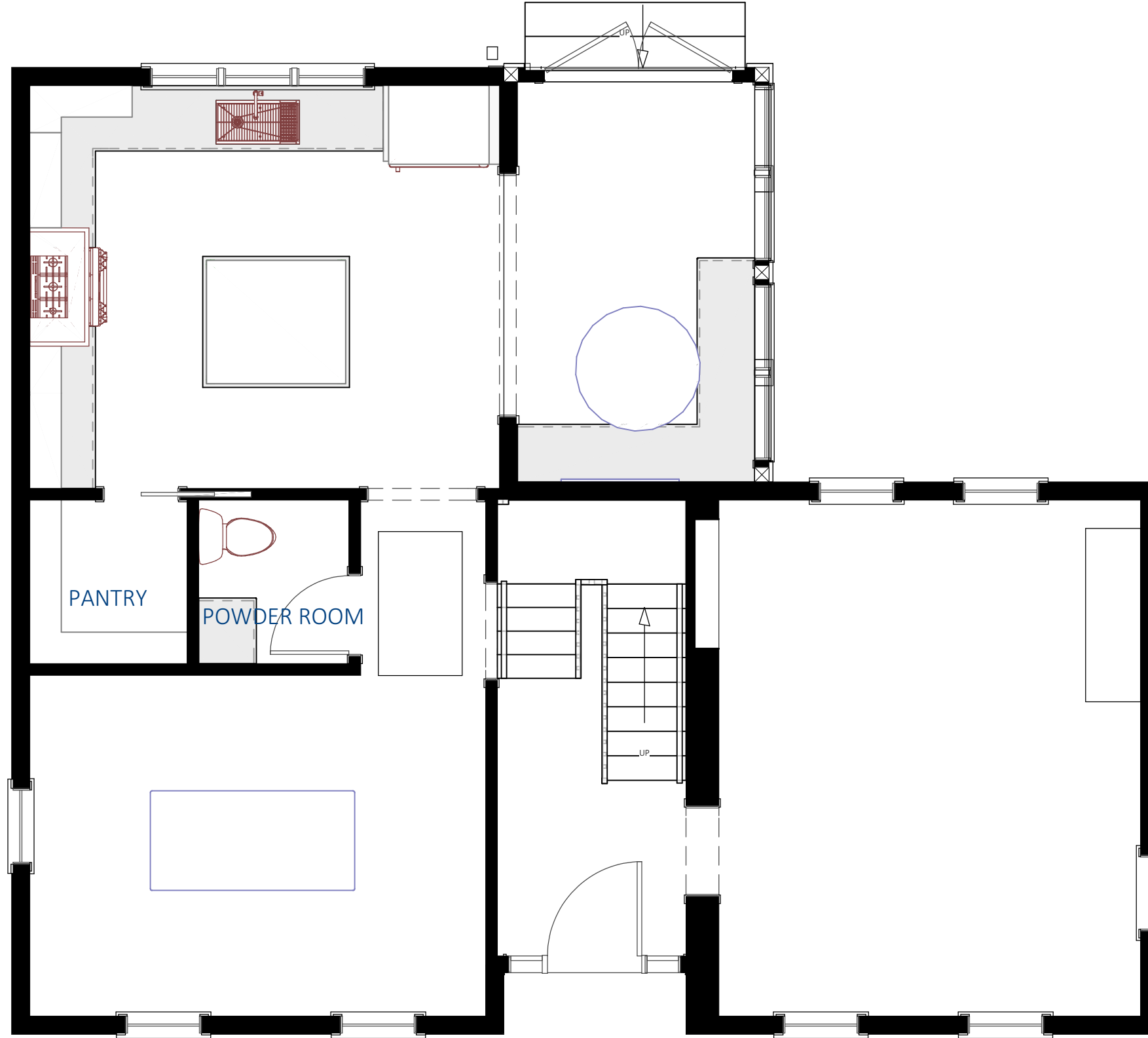

○ PROPOSED FLOOR PLAN  
1/4 IN = 1 FT

Revision Table		Revised By
Number	Date	

Drawings For: Dulac Residence  
325 Marcy Street  
Portsmouth, NH 03801  
Proposed Floor Plan

Date: 3/31/26  
Scale: 1/2" = 1' 0"  
Drawings Issued For: Conceptual Design

Drawings Provided By:  
Dockham Builders  
676 Portsmouth Ave  
Greenland, NH

Number	Date	Revised By

Drawings For: Dulac Residence  
325 Marcy Street  
Portsmouth, NH 03801  
Option 3- Elevation 1

Date: 3/31/26  
Scale: 1/4" = 1' 0"  
Drawings Issued For: Conceptual Design

Drawings Provided By:  
Dockham Builders  
676 Portsmouth Ave  
Greenland, NH

**A211**



**ELEVATION 1 - OPTION 3**  
1/4 IN = 1 FT

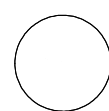

ELEVATION 2 - OPTION 3

1/4 IN = 1 FT

Number	Date	Revised By

Drawings For: Dulac Residence  
 325 Marcy Street  
 Portsmouth, NH 03801  
 Option 3- Elevation 2

Date: 3/31/26  
 Scale: 1/4" = 1' 0"  
 Drawings Issued For: Conceptual Design

Drawings Provided By:  
 Dockham Builders  
 676 Portsmouth Ave  
 Greenland, NH

A212

325





325















