



JAMES LALLI
 ARCHITECT
 LICENSE NO. 04244
 STATE OF NEW HAMPSHIRE

ISSUE	DATE	DESCRIPTION
1	08/04/2023	PERMIT/BID
2	06/19/2025	REVISION 5

PROJECT INFORMATION	
PROJECT NO:	TD8.35878
DATE:	06/16/2023
SCALE:	AS NOTED
DRAWN BY:	D. WHITEHOUSE
CHECKED BY:	B. GIROUX

SHEET TITLE

FLOOR SLAB PREPARATION PLAN

SHEET NUMBER

A-005

KEYNOTE	DESCRIPTION
1	POKE-THRU LOCATION FOR FLOORBOXES WITH CONDUIT FOR POWER AND DATA ON EXISTING SLAB. SEE ELECTRICAL AND STRUCTURAL DRAWINGS FOR DETAILS. SEE 2/A-005 FOR TELLER FLOOR BOXES.
2	CONFIRM FLOOR LEVELNESS AT STOREFRONT ENTRANCE. NO VERTICAL CHANGE IN HEIGHT ABOVE 1/4" PERMITTED BY ADA. NOTIFY ARCHITECT OF AN EXCEEDING CONDITIONS.
3	STUB LOCATION FOR PLUMBING FIXTURE ON EXISTING FLOOR. SEE PLUMBING AND STRUCTURAL DRAWINGS FOR MORE INFORMATION.

SLAB PREPARATION GENERAL NOTES	
A.	GENERAL OFFICE AND AREAS WITH TILE FLOORING REQUIRE A FLOOR LEVELNESS RATING OF 20-25 OR NO MORE THAN 1/4" DEFECT OVER A 10' DISTANCE.
B.	G.C. TO PERFORM A FLOOR LEVELNESS SURVEY AFTER REMOVAL OF FLOORING AND PROVIDE A COPY OF SURVEY FOR ARCHITECT REVIEW.
C.	IF ANY DEFICIENCIES EXCEED TOLERANCES AS NOTED ABOVE, G.C. TO PERFORM CORRECTIVE ACTION TO THE SLAB PRIOR TO NEW FLOORING INSTALLATION.

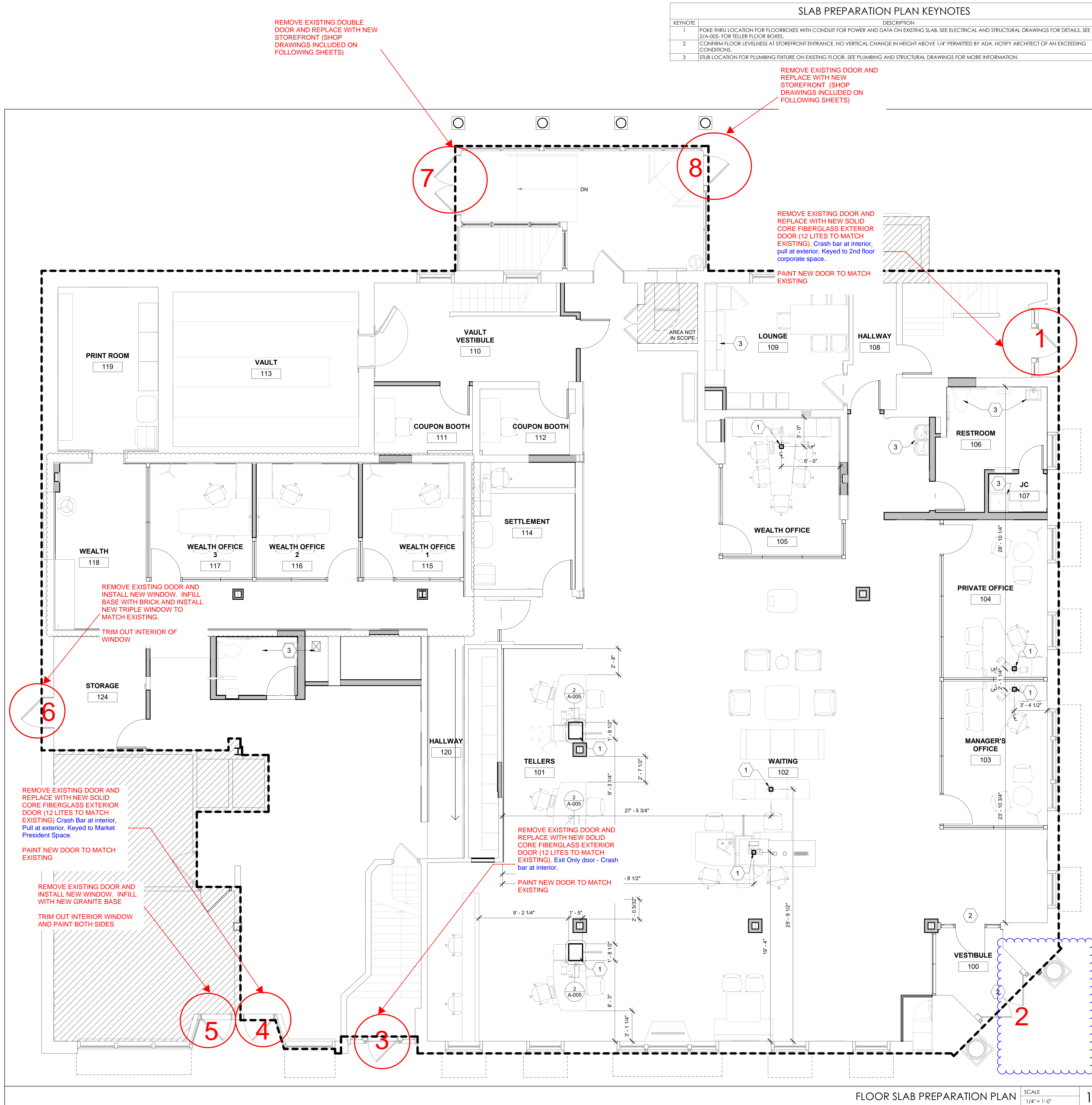
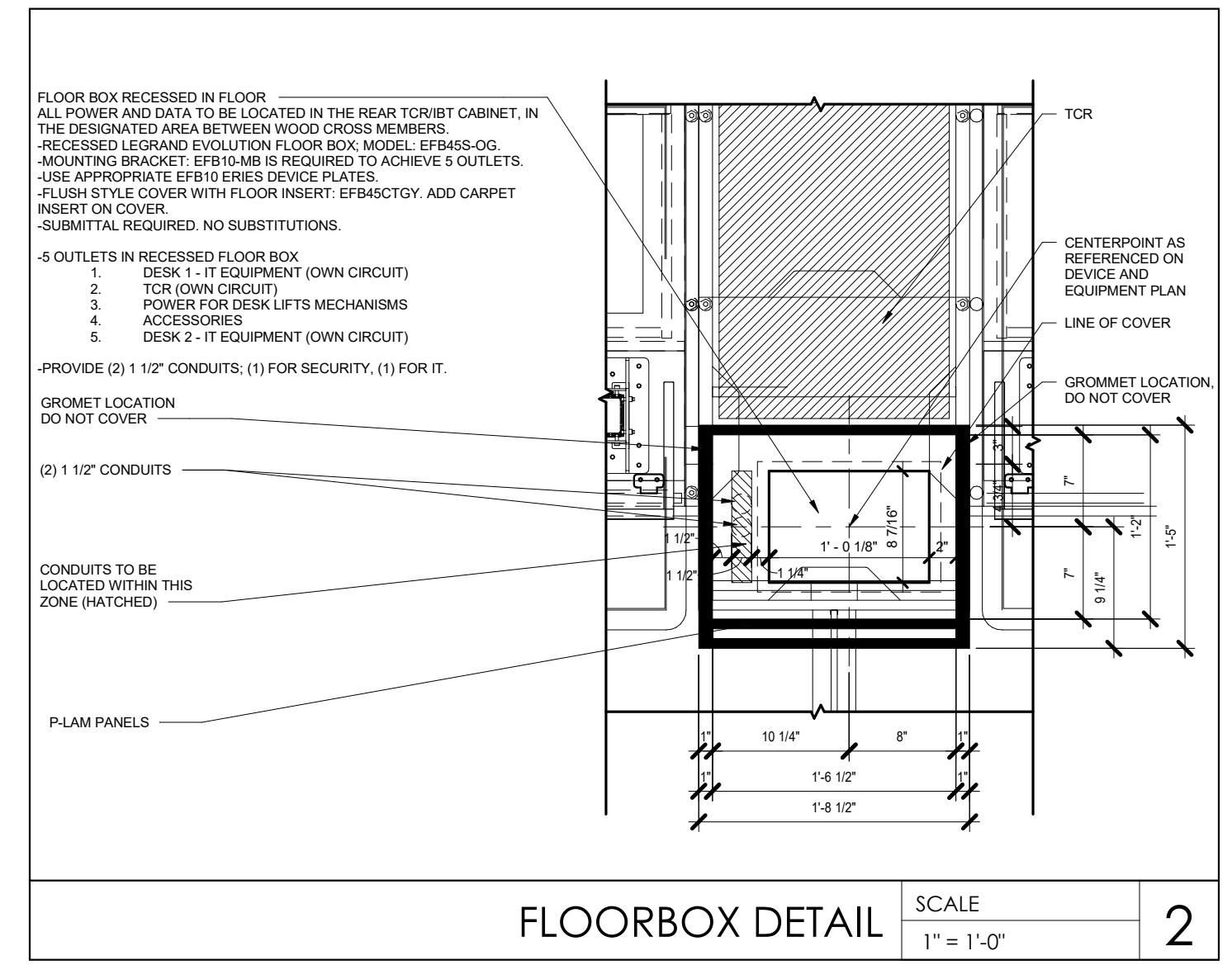

FLOOR SLAB PREPARATION PLAN SCALE 1/4" = 1'-0" 1



REMOVAL EXTERIOR ELEVATIONS KEYNOTES	
KEYNOTE	DESCRIPTION
1	EXISTING AWNINGS TO BE REMOVED.
2	EXISTING BIKE RACK TO BE REMOVED.
3	EXISTING DOOR AND FRAME TO BE SCRAPED OF EXISTING PAINT.

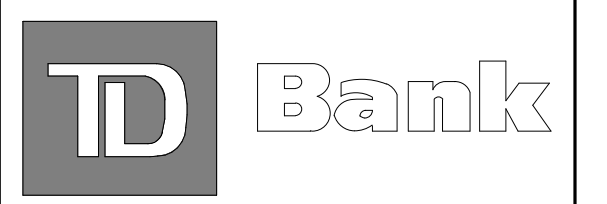

TD BANK
PORTSMOUTH
 333 STATE STREET
 PORTSMOUTH, NH 03801

CORE STATES
 GROUP
 CORE STATES, INC.
 46 E. WASH. STREET
 SUITE 202
 DORCHESTER, MA 01926
 617-462-9700
 CORE-STATES.COM
 CD# 53212

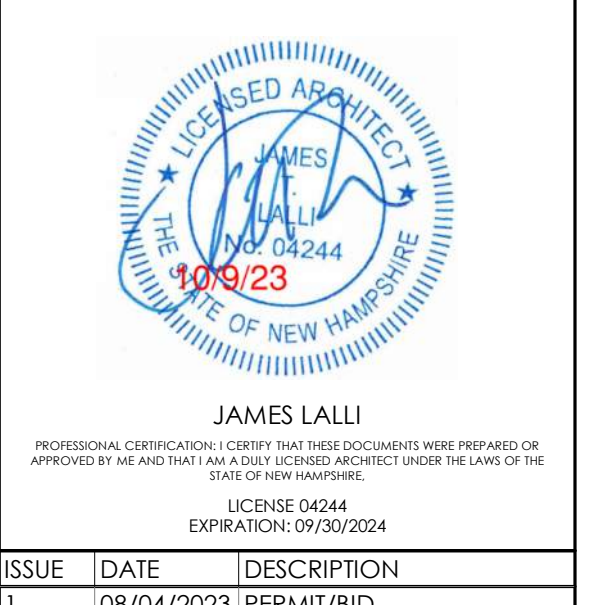

ISSUE	DATE	DESCRIPTION
1	08/04/2023	PERMIT/BID

PROJECT INFORMATION	
PROJECT NO:	TDB-35878
DATE:	06/16/2023
SCALE:	AS NOTED
DESIGNED BY:	D. WHITEHOUSE
CHECKED BY:	B. GIROUX

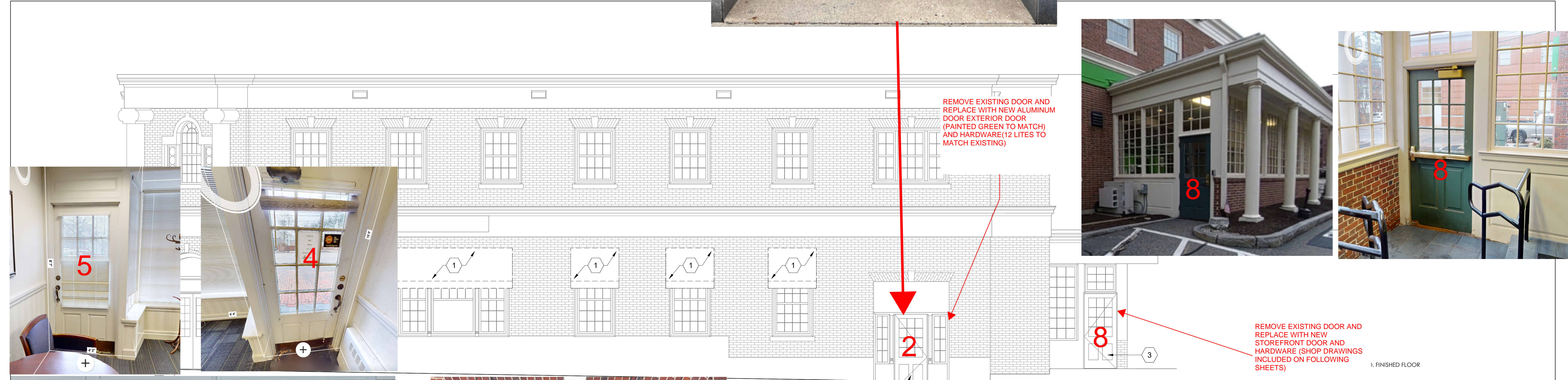

REMOVE EXISTING DOOR AND REPLACE WITH NEW ALUMINUM DOOR EXTERIOR DOOR (PAINTED GREEN TO MATCH) AND HARDWARE (12 LITES TO MATCH EXISTING)

REMOVE EXISTING DOOR AND REPLACE WITH NEW STOREFRONT DOOR AND HARDWARE (SHOP DRAWINGS INCLUDED ON FOLLOWING SHEETS)

REMOVAL ELEVATION - EAST SCALE 1/4" = 1'-0" 2

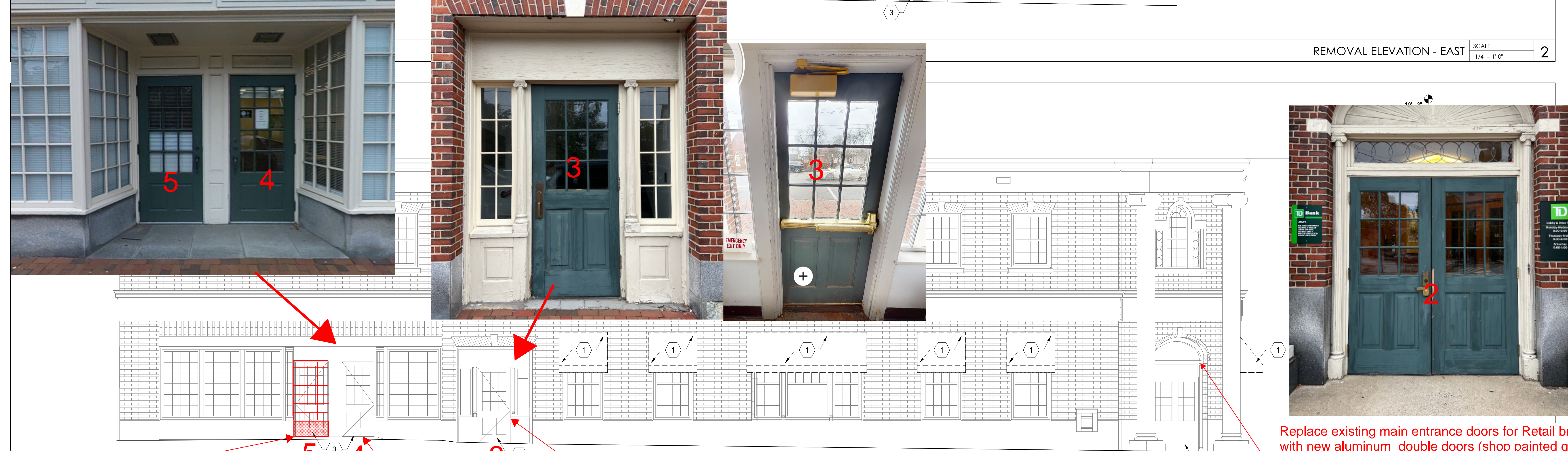

REMOVE EXISTING DOOR AND INSTALL NEW WINDOW. INFILL BOTTOM WITH NEW GRANITE BASE.
 TRIM OUT INTERIOR WINDOW AND PAINT BOTH SIDES

REMOVE EXISTING DOOR AND REPLACE WITH NEW ALUMINUM (GREEN TO MATCH EXISTING) EXTERIOR DOOR AND HARDWARE (12 LITES TO MATCH EXISTING)

REMOVE EXISTING DOOR AND REPLACE WITH NEW ALUMINUM DOOR (GREEN TO MATCH EXISTING) EXTERIOR DOOR AND HARDWARE (12 LITES TO MATCH EXISTING)

SIDELITES AND TRIM TO REMAIN

Replace existing main entrance doors for Retail branch with new aluminum double doors (shop painted green to match existing) with 12 lites. Crash bar at interior of doors. Pull on exterior. Keyed to retail branch.

REMOVAL ELEVATION - SOUTH SCALE 1/4" = 1'-0" 1

VAL EXTERIOR ELEVATIONS

A-003

REMOVAL EXTERIOR ELEVATIONS KEYNOTES	
KEYNOTE	DESCRIPTION
1	EXISTING AWNINGS TO BE REMOVED.
2	EXISTING BIKE RACK TO BE REMOVED.
3	EXISTING DOOR AND FRAME TO BE SCRAPPED OF EXISTING PAINT.



D BANK
PORTSMOUTH
 333 STATE STREET
 PORTSMOUTH, NH 03801

E STATES

GROUP
 CORESTATES, INC.

CD# 53212

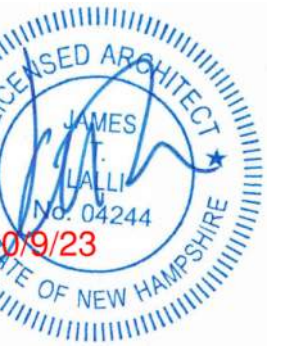

JAMES LALLI
 PROFESSIONAL CERTIFICATION NUMBER 3244
 EXPIRES 03/31/2024

ISSUE	DATE	DESCRIPTION
1	08/04/2023	PERMIT/BID

PROJECT INFORMATION

PROJECT NO:	TD8.35878
DATE:	06/16/2023
SCALE:	AS NOTED
DRAWN BY:	D. WHITEHOUSE
CHECKED BY:	B. GIROUX

SHEET TITLE

REMOVAL EXTERIOR ELEVATIONS

SHEET NUMBER

A-004

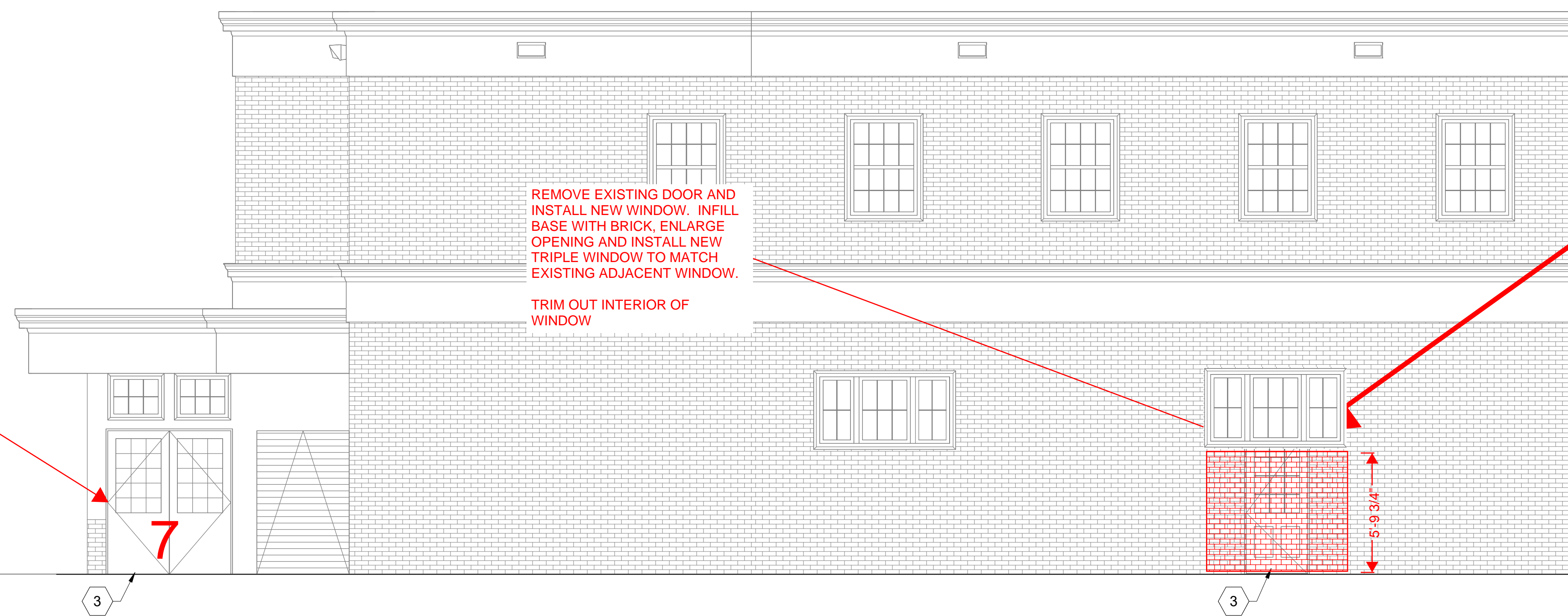
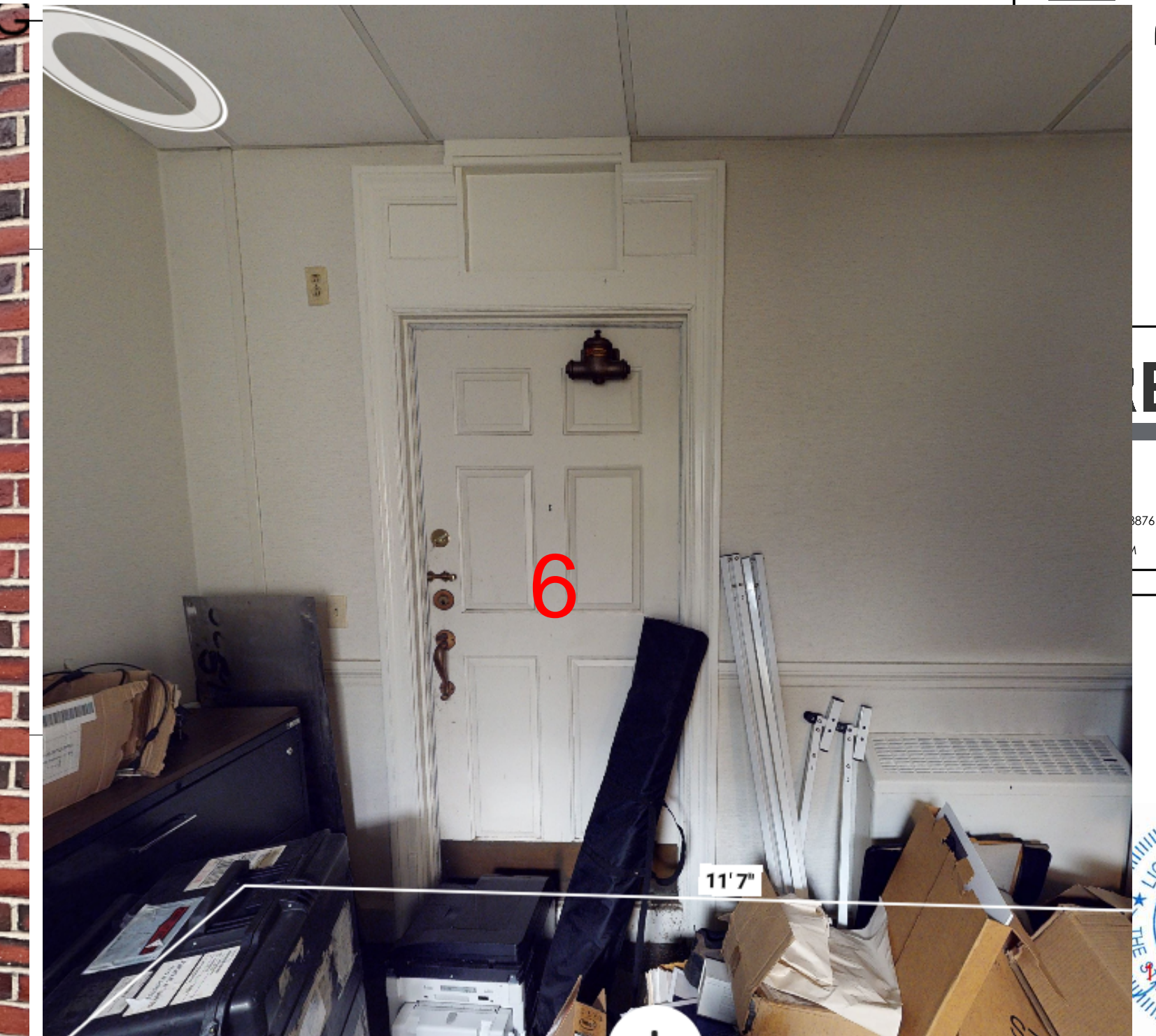

REMOVE EXISTING DOUBLE DOOR AND REPLACE WITH NEW STOREFRONT AND HARDWARE (SHOP DRAWINGS INCLUDED ON FOLLOWING SHEETS)

REMOVAL ELEVATION - WEST SCALE 1/4" = 1'-0" 2

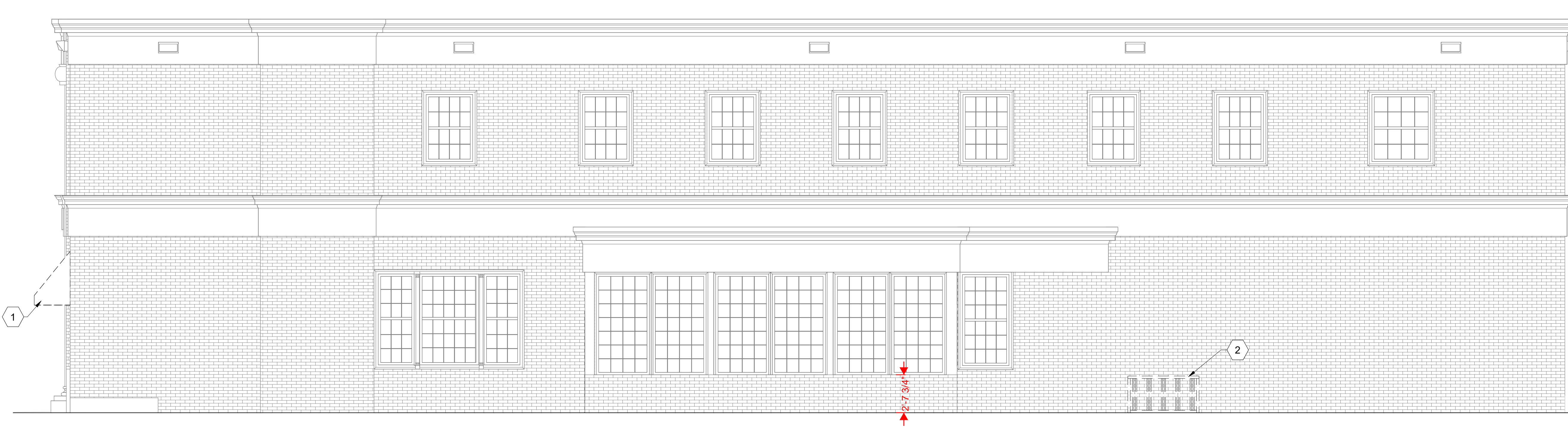

REMOVAL ELEVATION - NORTH SCALE 1/4" = 1'-0" 1

JOB: TD PORTSMOUTH - ATM VESTIBULE

7

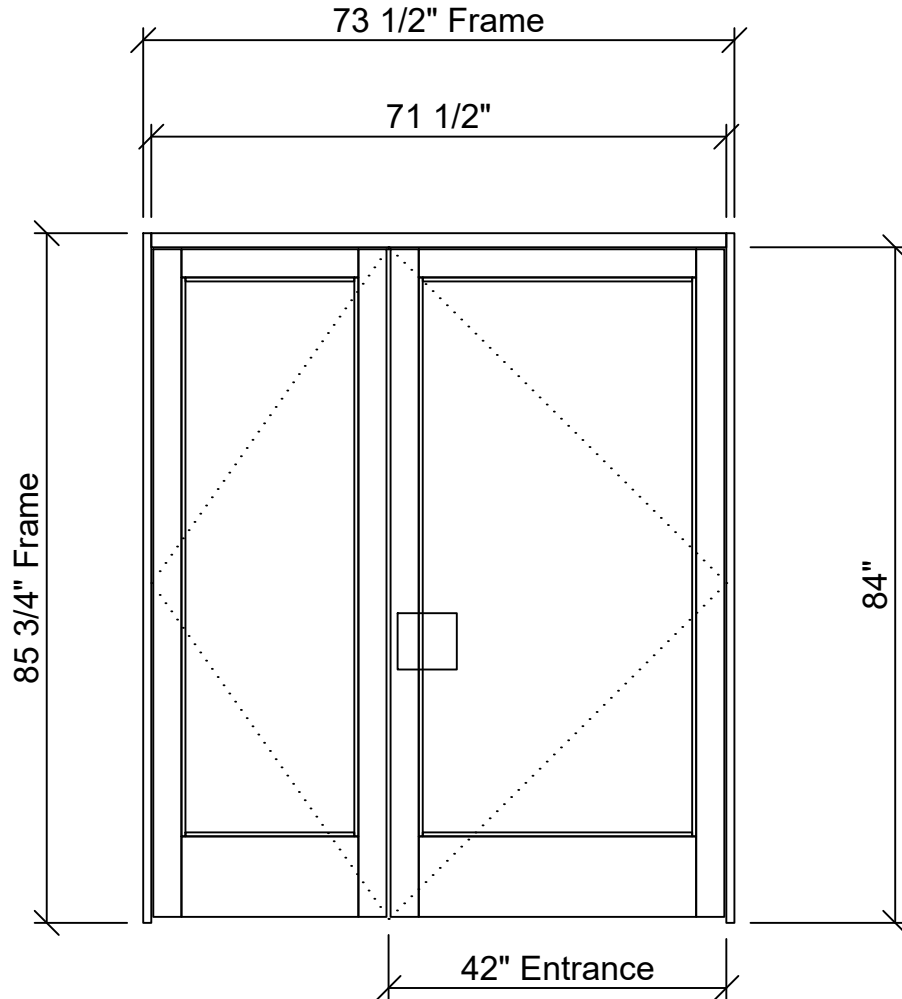

TD Portsmouth- ATM Vestibule - 1 - 001 - Door 1 (1 Thus)
Frame: (Black) Trifab VG 450 : 1.75 in. : Screw Spline :
Outside Glazed : Center Set

MELROSE GLASS COMPANY, INC.

169 MAIN STREET
MELROSE, MA 02176
TEL: 781-662-8599 FAX: 781-662-4915
WWW.MELROSEGLASS.COM

Drawing Title

DOOR 7

Drawn By

**M. PINETTE
MELROSE GLASS**

Sheet No.

01



DOOR 7

JOB: TD PORTSMOUTH - ATM VESTIBULE

- BLACK ANODIZED
- MEDIUM STYLE, 10" BOTTOM RAIL, 1" GLAZING
- OPERABLE SIDE LITE W/ FLUSHBOLTS
- 3 BUTTS EA
- ADAMS RITE 8400 MORTISE PANIC DEVICE
- ADAMS RITE ELECTRIC STRIKE
- RECORD 8100 AUTO OPERATOR W/WIRELESS PUSH BUTTONS
- TD PULL OPERABLE LEAF (BY OTHERS)
- THRESHOLD

MELROSE GLASS COMPANY, INC.

169 MAIN STREET
MELROSE, MA 02176

TEL: 781-662-8599 FAX: 781-662-4915
WWW.MELROSEGLASS.COM

Drawing Title

DOOR 7 HARDWARE

Drawn By

**M. PINETTE
MELROSE GLASS**

Sheet No.

02

JOB: TD PORTSMOUTH - ATM VESTIBULE

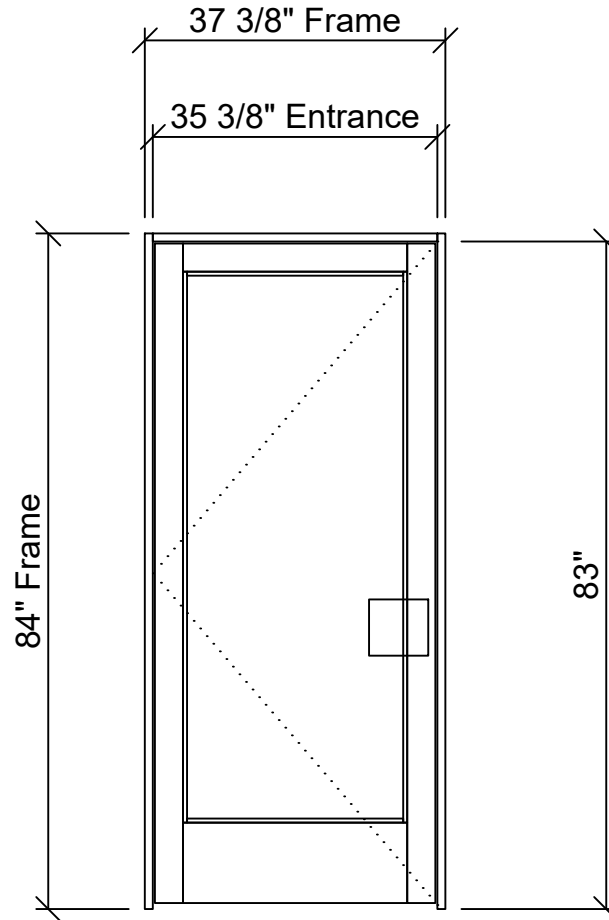

TD Portsmouth- ATM Vestibule - 2 - 002 - Door 2-
Non ADA Single (1 Thus)
Frame: (Black) Trifab VG 450 : 1.75 in. : Screw Spline
: Outside Glazed : Center Set

MELROSE GLASS COMPANY, INC.

169 MAIN STREET
MELROSE, MA 02176
TEL: 781-662-8599 FAX: 781-662-4915
WWW.MELROSEGLASS.COM

Drawing Title

DOOR 8

Drawn By

**M. PINETTE
MELROSE GLASS**

Sheet No.

03

DOOR 8

37 3/8" Frame

35 3/8" Entrance

84" Frame

83"



JOB: TD PORTSMOUTH - ATM VESTIBULE

- BLACK ANODIZED
- MEDIUM STYLE, 10" BOTTOM RAIL, 1" GLAZING
- 3 BUTTS
- ADAMS RITE 8400 MORTISE PANIC DEVICE
- ADAMS RITE ELECTRIC STRIKE
- NORTON 1601 CLOSER
- TD PULL (BY OTHERS)
- THRESHOLD

MELROSE GLASS COMPANY, INC.

169 MAIN STREET
MELROSE, MA 02176

TEL: 781-662-8599 FAX: 781-662-4915
WWW.MELROSEGLASS.COM

Drawing Title

DOOR 8 HARDWARE

Drawn By

**M. PINETTE
MELROSE GLASS**

Sheet No.

04