

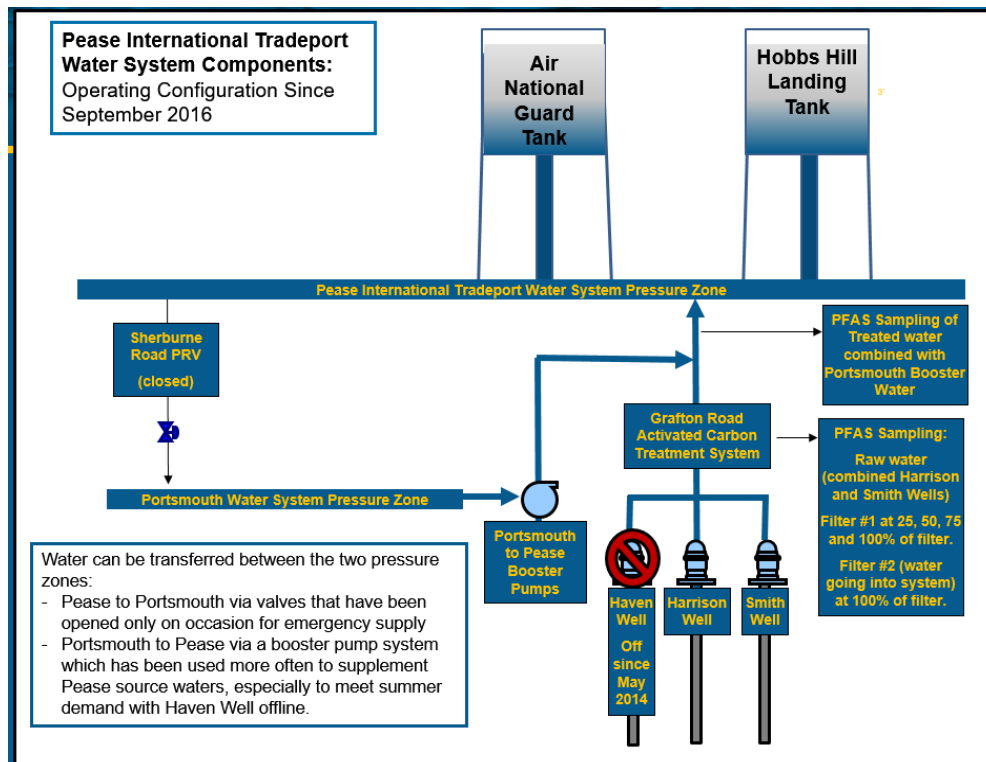

July 31, 2019

PEASE TRADEPORT WATER SUPPLY UPDATE

The City's engineering consultant continues to sample the performance of the activated carbon filters based on the amount of water treated. With the newly adopted New Hampshire Maximum Contaminant Levels (MCLs) for PFOA, PFOS, PFHxS and PFNA in place we are now sampling at the recommended lab detection limit which goes down to 2 ppt. Per NHDES, any sample with "estimated numbers below the reporting limit are considered non-detects." Due to the loss of the Haven Well, in order to meet the Pease Tradeport Water System demand, water from the Portsmouth water system is boosted into the Pease system and blended with the treated water from the Harrison and Smith wells. Samples of that blended water are also taken. The following graphic and table provides a summary of the system configuration and testing results. Comprehensive sample data since the filters were changed out in November 2018 is attached. Per NHDES rules, after October 1, 2019, we will begin to report the data as a 4-quarter rolling average.



PFAS Sampling for July 8, 2019

Sample Point	PFHxS	PFNA	PFOS	PFOA
NH MCLs (ppt)	18	11	15	12
Grafton Road Treatment	ND	ND	ND	ND
Blended Water	2	ND	ND	2

Notes:

“NH MCLs” are the New Hampshire Maximum Contaminant Levels (effective October 1, 2019)

“ND” is considered Non Detect. Per NHDES, “estimated numbers below the reporting limit are considered Non Detects.”

ONGOING WATER QUALITY MONITORING AND UPDATES

The Air Force’s consultant continues to perform routine sampling of the water supply wells in the Pease water system. In addition to these water supply wells, the Air Force’s consultant samples other monitoring wells in the surrounding area to track the aquifer and monitor for any PFAS moving toward the supply wells. Currently, with the demonstration filters on line, the supply wells are sampled monthly and eleven monitoring wells are sampled quarterly. Sampling data is posted on the City’s website once it has been validated by the Air Force’s engineering consultant. Information is also posted on the City’s website for the City of Portsmouth’s PFAS sampling program.

All samples collected are analyzed by Maxxam laboratories, the same laboratory that has been performing the Pease well PFAS analysis since 2014. Data for the Pease Well sampling is uploaded to the City’s website when it is validated by the Air Force’s consultant and sent to the City. A summary of the data for the Pease Well Carbon Treatment Demonstration Project is provided on the City’s website.

FINAL TREATMENT SYSTEM CONSTRUCTION



Rendering of Proposed Drinking Water Treatment Facility Upgrade – Grafton Road

Construction of the final treatment system, which will include both resin and activated carbon filters, began in April 2019. Demolition of older structures began at that time and continues.

Recent work includes construction of the underground treated water storage tanks and associated site work around the building. The following graphic provides the construction schedule:

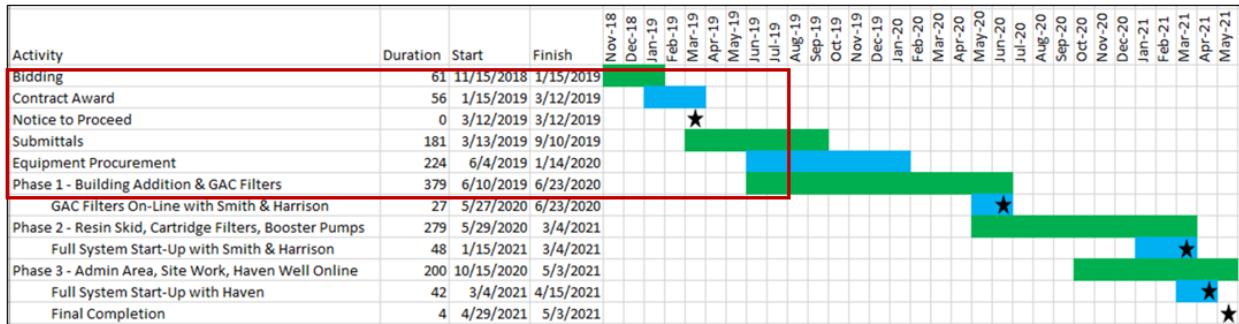

REVIEW OF OTHER MUNICIPAL WATER SYSTEMS TREATING PFAS COMPOUNDS

The City’s engineering consultant continues to gather information on drinking water systems located across the country that have been effected by Per- and Polyfluoroalkyl Substance (PFAS) contamination of their water supplies. Preliminary findings of their assessment were summarized in the City’s April 2018 Pease Tradeport Water Supply Update. Updated information will be posted when that update is completed.

NEW HAMPSHIRE PFAS REGULATIONS

The state of New Hampshire’s legislature’s administrative rules committee approved drinking water standards for four Perfluorinated compounds (PFAS) compounds on July 18, 2019. These standards set maximum contaminant levels (MCLs) for public drinking water systems at the following levels:

- Perfluorooctanoic acid (PFOA): 12 ppt
- Perfluorooctane sulfonic acid (PFOS): 15 ppt
- Perfluorononanoic acid (PFNA): 11 ppt
- Perfluorohexane sulfonic acid (PFHxS): 18 ppt

ppt = Parts per Trillion

The new standards will take effect in October, when local water systems and others will have to begin sampling for PFAS on a quarterly basis. If the average PFAS level for first year of testing exceeds the new standards in any drinking water source they will have to explore options for treatment.

Air Force Interim Mitigation Treatment System

The following information was provided by the Air Force regarding the water treatment system that has been constructed to treat water in the Pease aquifer:

Pease Tradeport, NH – The Honorable John W. Henderson, Assistant Secretary of the Air Force for Installations, Environment and Energy is hosting a ribbon cutting on July 23 at 1:30 p.m., to

highlight the start-up of the Airfield Interim Mitigation System (AIMS) groundwater treatment plant.

"The start-up of this plant is an important milestone in our efforts to protect the drinking water supply at the Pease Tradeport. It represents not only environmental protection but also hard work, innovative thinking, and cooperation among many stakeholders, including our federal, state and local community partners," said Hon. Henderson. "Pease is an excellent example of what can happen when people work together as a team to accomplish a common goal. In this case, our goal is to ensure protection of drinking water from emerging contaminants."

Local elected officials, Restoration Advisory Board members, and representatives from the U.S. Environmental Protection Agency and New Hampshire Department of Environmental Services are also planning to attend. A tour of the newly operating system will include a demonstration of the technology and a walk through of the plant.

In May 2018, the Air Force Civil Engineer Center began construction of the \$12.6 million system. Its purpose is to protect drinking water from levels of perfluorooctane sulfonate (PFOS) and perfluorooctanoic acid (PFOA) that exceed EPA's health advisories. The PFOS and PFOA in the drinking water came from the use of fire-fighting foam at the former Pease Air Force Base.

To date, the Air Force Civil Engineer Center has expended \$57.9 million to ensure protection of drinking water at former Pease AFB and its adjoining communities. The Air Force has coordinated its efforts with the U.S. Environmental Protection Agency and the New Hampshire Department of Environmental Services.

The AIMS system is designed to pump up to 700 gallons per minute and uses granular activated carbon and ion exchange resin technology to filter contaminants. Currently it is pumping and treating groundwater prior to reinjection back to the groundwater. Its job is to intercept contamination spreading from up-gradient sources toward the Haven Well, a city of Portsmouth Drinking Water Supply Well. The Haven Well was shut down in 2014 when levels of PFOS and PFOA were found to exceed EPA's provisional health advisories.

Other major efforts in place to protect drinking water include:

A groundwater treatment plant, known as the Site 8 System, in the former fire training area on Pease, began operation in March 2018 at a cost of \$7.8 million. It protects private residences' drinking water supplies in Newington, north of the former fire training area.

Beginning in 2015, the Air Force has entered into a series of cooperative agreements with the city of Portsmouth. The latest, signed in September 2018, provides \$14.7 million to add treatment for removal of PFOS/PFOA at the city's Grafton Road drinking water plant.



AIMS TREATMENT SYSTEM FACILITY



AIMS TREATMENT SYSTEM FILTERS

Additional information can be accessed at:

www.cityofportsmouth.com/publicworks/water/pease-tradeport-water-system

or by calling Al Pratt, Water Resources Manager, at: 603-520-0622 or Brian Goetz, Deputy Director of Public Works at: 603-766-1420

**Table 2
Summary of PFAS Analytical Results
Demonstration Project
December 2018 to July 2019**

Sample Location	Collection Date	Filter 1 Volume (MG)	Filter 1 Bed Volumes	Filter 2 Volume (MG)	Filter 2 Bed Volumes	6:2 Fluorotelomer sulfonate (6:2 FTS)	8:2 Fluorotelomer sulfonate (8:2 FTS)	N-Ethyl perfluorooctane sulfonamide (EtFOSA)	N-Ethyl perfluorooctane sulfonamidoethanol (EtFOSE)	N-Methyl Perfluorooctane Sulfonamide (MEFOSA)	N-Methyl Perfluorooctane Sulfonamidoethanol (MEFOSE)	Perfluorobutanesulfonic acid (PFBS)	Perfluorobutanoic acid (PFBA)	Perfluorodecane sulfonate (PFDS)	Perfluorodecanoic acid (PFDA)	Perfluorododecanoic acid (PFDoA)	Perfluorooheptane sulfonate (PFHpS)	Perfluorooheptanoic acid (PFHpA)	Perfluorohexanesulfonic acid (PFHS)	Perfluorohexanoic acid (PFHxA)	Perfluorooctanoic acid (PFOA)	Perfluorononanoic acid (PFNA)	Perfluorooctane sulfonamide (PFOSA)	Perfluorooctanesulfonic acid (PFOS)	Perfluoropentanoic acid (PFPeA)	Perfluorotetradecanoic acid (PFTeDA)	Perfluorotridecanoic acid (PFTrDA)	Perfluoroundecanoic acid (PFUnA)	PFOS+PFOA		
USEPA Health Advisory (HA):						-	-	-	-	-	-	-	-	-	-	-	-	-	-	-	-	0.07	-	-	0.07	-	-	-	-	0.07	
Method Detection Limit (MDL)						0.0065	0.0055	0.0053	0.0049	0.0040	0.0061	0.0019	0.0066	0.0043	0.0066	0.0057	0.0036	0.0047	0.0040	0.0046	0.0053	0.0046	0.0058	0.0033	0.0036	0.0052	0.0032	0.0037			
Reported Detection Limit (RDL)						0.020	0.020	0.020	0.020	0.020	0.020	0.020	0.020	0.020	0.020	0.020	0.020	0.020	0.020	0.020	0.020	0.020	0.020	0.020	0.020	0.020	0.020	0.020	0.020		
GAC changed out in both vessels (11/7/2018)																															
Combined Raw	06-Dec-18	2.2	423	0.4	77	ND	ND	ND	ND	ND	ND	ND	0.0092 J	ND	ND	ND	ND	0.0140 J	0.0960	0.0360	0.0290	ND	ND	0.0470	0.0330	ND	ND	ND	ND	0.0760	
Filter 1- 25%	06-Dec-18	2.2	423	0.4	77	ND	ND	ND	ND	ND	ND	ND	ND	ND	ND	ND	ND	ND	ND	ND	ND	ND	ND	ND	ND	ND	ND	ND	ND	ND	
Combined Raw	10-Jan-19	6.9	1,320	5.1	973	ND	ND	ND	ND	ND	ND	ND	ND	ND	ND	ND	ND	ND	0.0280	0.0100 J	0.0084 J	ND	ND	0.0160 J	0.0100 J	ND	ND	ND	ND	0.0244 J	
Filter 1- 25%	10-Jan-19	6.9	1,320	5.1	973	ND	ND	ND	ND	ND	ND	ND	ND	ND	ND	ND	ND	ND	ND	ND	ND	ND	ND	ND	ND	ND	ND	ND	ND	ND	
Filter 2-100%	10-Jan-19	6.9	1,320	5.1	973	ND	ND	ND	ND	ND	ND	ND	ND	ND	ND	ND	ND	ND	ND	ND	ND	ND	ND	ND	ND	ND	ND	ND	ND	ND	
Combined Raw	07-Feb-19	18.0	3,430	16.2	3,083	ND	ND	ND	ND	ND	ND	ND	0.0100 J	ND	ND	ND	ND	0.0130 J	0.0600	0.0220	0.0180 J	ND	ND	0.0270	0.0210	ND	ND	ND	ND	0.0450 J	
Filter 1- 25%	07-Feb-19	18.0	3,430	16.2	3,083	ND	ND	ND	ND	ND	ND	ND	ND	ND	ND	ND	ND	ND	ND	ND	ND	ND	ND	ND	ND	ND	ND	ND	ND	ND	
Filter 2-100%	07-Feb-19	18.0	3,430	16.2	3,083	ND	ND	ND	ND	ND	ND	ND	ND	ND	ND	ND	ND	ND	ND	ND	ND	ND	ND	ND	ND	ND	ND	ND	ND	ND	
Combined Raw	07-Mar-19	29.0	5,590	27.2	5,243	ND	ND	ND	ND	ND	ND	0.0084 J	0.0130 J	ND	ND	ND	ND	0.0160 J	0.0920	0.0320	0.0280	ND	ND	0.0420	0.0310	ND	ND	ND	ND	0.0700	
Filter 1- 25%	07-Mar-19	29.0	5,590	27.2	5,243	ND	ND	ND	ND	ND	ND	ND	0.0089 J	ND	ND	ND	ND	ND	ND	ND	ND	ND	ND	ND	ND	ND	ND	ND	ND	ND	
Filter 2-100%	07-Mar-19	29.0	5,590	27.2	5,243	ND	ND	ND	ND	ND	ND	ND	ND	ND	ND	ND	ND	ND	ND	ND	ND	ND	ND	ND	ND	ND	ND	ND	ND	ND	
Combined Raw	05-Apr-19	40.9	7,816	39.1	7,469	ND	ND	ND	ND	ND	ND	ND	ND	ND	ND	ND	ND	0.0091 J	0.0660	0.0210	0.0180 J	ND	ND	0.0250	0.0210	ND	ND	ND	ND	0.0430 J	
Filter 1- 25%	05-Apr-19	40.9	7,816	39.1	7,469	ND	ND	ND	ND	ND	ND	ND	ND	ND	ND	ND	ND	ND	ND	ND	ND	ND	ND	ND	0.0059 J	ND	ND	ND	ND	ND	
Filter 1- 50%	05-Apr-19	40.9	7,816	39.1	7,469	ND	ND	ND	ND	ND	ND	ND	ND	ND	ND	ND	ND	ND	ND	ND	ND	ND	ND	ND	ND	ND	ND	ND	ND	ND	
Filter 2-100%	05-Apr-19	40.9	7,816	39.1	7,469	ND	ND	ND	ND	ND	ND	ND	ND	ND	ND	ND	ND	ND	ND	ND	ND	ND	ND	ND	ND	ND	ND	ND	ND	ND	
Combined Raw	09-May-19	54.7	10,434	52.9	10,087	ND	ND	ND	ND	ND	ND	ND	0.0073 J	ND	ND	ND	ND	0.0095 J	0.0730	0.0240	0.0200	ND	ND	0.0280	0.0210	ND	ND	ND	ND	0.0480 J	
Filter 1- 25%	09-May-19	54.7	10,434	52.9	10,087	ND	ND	ND	ND	ND	ND	ND	0.0097 J	ND	ND	ND	ND	ND	ND	0.0094 J	ND	ND	ND	ND	0.0170 J	ND	ND	ND	ND	ND	
Filter 1- 50%	09-May-19	54.7	10,434	52.9	10,087	ND	ND	ND	ND	ND	ND	ND	0.0083 J	ND	ND	ND	ND	ND	ND	ND	ND	ND	ND	ND	0.0048 J	ND	ND	ND	ND	ND	
Filter 2-100%	09-May-19	54.7	10,434	52.9	10,087	ND	ND	ND	ND	ND	ND	ND	ND	ND	ND	ND	ND	ND	ND	ND	ND	ND	ND	ND	ND	ND	ND	ND	ND	ND	
Combined Raw	07-Jun-19	66.4	12,667	64.6	12,320	0.0007 J	ND	NA	NA	NA	NA	0.0043	0.0084	ND	ND	ND	0.0022	0.0100	0.0820	0.0240	0.0210	0.0009 J	ND	0.0330	0.0220	ND	ND	ND	ND	0.0540	
Filter 1- 25%	07-Jun-19	66.4	12,667	64.6	12,320	0.0006 J	ND	NA	NA	NA	NA	0.0017 J	0.0094	ND	ND	ND	ND	0.0040	0.0110	0.0140	0.0040	ND	ND	0.0021	0.0200	ND	ND	ND	ND	0.0061	
Filter 1- 50%	07-Jun-19	66.4	12,667	64.6	12,320	0.0005 J	ND	NA	NA	NA	NA	ND	0.0094	ND	ND	ND	ND	0.0008 J	0.0009 J	0.0047	0.0003 J	ND	ND	ND	0.0140	ND	ND	ND	ND	ND	
Filter 1- 75%	07-Jun-19	66.4	12,667	64.6	12,320	0.0005 J	ND	NA	NA	NA	NA	ND	0.0097	ND	ND	ND	ND	ND	ND	ND	ND	ND	ND	ND	0.0023	ND	ND	ND	ND	ND	
Filter 2-100%	07-Jun-19	66.4	12,667	64.6	12,320	0.0005 J	ND	NA	NA	NA	NA	ND	0.0022	ND	ND	ND	ND	ND	ND	ND	ND	ND	ND	ND	ND	ND	ND	ND	ND	ND	
Combined Raw	08-Jul-19	78.9	15,054	77.1	14,707	0.0006 J	ND	NA	NA	NA	NA	0.0042	0.0079	ND	ND	ND	0.0018 J	0.0093	0.0740	0.0230	0.0220	0.0010 J	ND	0.0310	0.0220	ND	ND	ND	ND	0.0530	
Filter 1- 25%	08-Jul-19	78.9	15,054	77.1	14,707	ND	ND	NA	NA	NA	NA	0.0024	0.0074	ND	ND	ND	ND	0.0052	0.0240	0.0160	0.0087	ND	ND	0.0070	0.0190	ND	ND	ND	ND	0.0157	
Filter 1- 50%	08-Jul-19	78.9	15,054	77.1	14,707	ND	ND	NA	NA	NA	NA	0.0011 J	0.0082	ND	ND	ND	ND	0.0022	0.0043	0.0110	0.0024	ND	ND	0.0006 J	0.0170	ND	ND	ND	ND	0.0030 J	
Filter 1- 75%	08-Jul-19	78.9	15,054	77.1	14,707	ND	ND	NA	NA	NA	NA	ND	0.0093	ND	ND	ND	ND	ND	ND	0.0015 J	ND	ND	ND	ND	0.0110	ND	ND	ND	ND	ND	
Filter 1- 100%	08-Jul-19	78.9	15,054	77.1	14,707	ND	ND	NA	NA	NA	NA	ND	0.0087	ND	ND	ND	ND	ND	ND	0.0014 J	ND	ND	ND	ND	0.0084	ND	ND	ND	ND	ND	
Filter 2- 100%	08-Jul-19	78.9	15,054	77.1	14,707	ND	ND	NA	NA	NA	NA	ND	0.0057	ND	ND	ND	ND	ND	ND	ND	ND	ND	ND	ND	ND	ND	ND	ND	ND	ND	
100' S.L.	08-Jul-19	78.9	15,054	77.1	14,707	ND	ND	NA	NA	NA	NA	0.0010 J	0.0042	ND	ND	ND	ND	ND	0.0020	0.0018 J	0.0022	ND	0.0005 J	0.0018 J	0.0019 J	ND	ND	ND	ND	0.0040 J	

Grey text indicates the parameter was not analyzed or not detected.
 All concentrations in µg/L - micrograms per liter (ppb)
 J - The result is an estimated value.
 B - Detected in Blank.

USEPA - Environmental Protection Agency
 NA - Not Analyzed or Not Applicable
 ND - Not detected
 -- - No Health Advisory available

- Denotes 'B' value, detected in blank
 - Denotes raw water influent sample
 - Denotes short chain compound

**Table 1
Summary of PFAS Analytical Results
Demonstration Project
September 2016 to November 2018**

Sample Location	Collection Date	Filter 1 Volume (MG)	Filter 1 Bed Volumes	Filter 2 Volume (MG)	Filter 2 Bed Volumes	6:2 Fluorotelomer sulfonate (6:2 FTS)	8:2 Fluorotelomer sulfonate (8:2 FTS)	N-Ethyl perfluorooctane sulfonamide (EtFOSA)	N-Ethyl perfluorooctane sulfonamidoethanol (EtFOSE)	N-Methyl Perfluorooctane Sulfonamide (MEFOSA)	N-Methyl Perfluorooctane Sulfonamidoethanol (MEFOSE)	Perfluorobutanesulfonic acid (PFBS)	Perfluorobutanoic acid (PFBA)	Perfluorodecane sulfonate (PFDS)	Perfluorodecanoic acid (PFDA)	Perfluorododecanoic acid (PFDoA)	Perfluorooheptane sulfonate (PFHpS)	Perfluorooheptanoic acid (PFHpA)	Perfluorohexanesulfonic acid (PFHS)	Perfluorohexanoic acid (PFHxA)	Perfluorooctanoic acid (PFOA)	Perfluorononanoic acid (PFNA)	Perfluorooctane sulfonamide (PFOSA)	Perfluorooctanesulfonic acid (PFOS)	Perfluoropentanoic acid (PFPeA)	Perfluorotetradecanoic acid (PFTeDA)	Perfluorotridecanoic acid (PFTrDA)	Perfluoroundecanoic acid (PFUnA)	PFOS+PFOA		
USEPA Health Advisory (HA):						-	-	-	-	-	-	-	-	-	-	-	-	-	-	-	0.07	-	-	0.07	-	-	-	-	0.07		
Filter 1 Effluent	07-Mar-17	43	8,206	43	8,117	ND	ND	ND	ND	ND	ND	ND	ND	ND	ND	ND	ND	ND	ND	ND	ND	ND	ND	ND	ND	ND	ND	ND	ND	ND	
Filter 1 - 25%	20-Mar-17	48	9,235	48	9,146	ND	ND	ND	ND	ND	ND	ND	ND	ND	ND	ND	ND	ND	ND	ND	ND	ND	ND	ND	ND	ND	ND	ND	ND	ND	
Filter 1 Effluent	20-Mar-17	48	9,235	48	9,146	ND	ND	ND	ND	ND	ND	ND	ND	ND	ND	ND	ND	ND	ND	ND	ND	ND	ND	ND	ND	ND	ND	ND	ND	ND	
Filter 1 - 25%	27-Mar-17	52	9,886	51	9,797	ND	ND	ND	ND	ND	ND	ND	ND	ND	ND	ND	ND	ND	ND	ND	ND	ND	ND	ND	ND	ND	ND	ND	ND	ND	
Filter 1 - 50%	27-Mar-17	52	9,886	51	9,797	ND	ND	ND	ND	ND	ND	ND	ND	ND	ND	ND	ND	ND	ND	ND	ND	ND	ND	ND	ND	ND	ND	ND	ND	ND	
Filter 1 Effluent	27-Mar-17	52	9,886	51	9,797	ND	ND	0.0097 J	ND	ND	0.0052 J	ND	ND	ND	ND	ND	ND	ND	0.0056 J	ND	ND	ND	ND	ND	ND	ND	ND	0.0036 J	ND	0.0036 J	
Filter 1 Effluent Rerun	27-Mar-17	52	9,886	51	9,797	ND	ND	ND	ND	ND	ND	ND	ND	ND	ND	ND	ND	ND	ND	ND	ND	ND	ND	ND	ND	ND	ND	ND	ND	ND	
Method Detection Limit (MDL)						0.0032	0.0036	0.0058	0.0063	0.0041	0.0043	0.0048	0.0066	0.0046	0.0040	0.0028	0.0048	0.0033	0.0034	0.0029	0.0046	0.0046	0.0036	0.0026	0.0027	0.0038	0.0033	0.0043			
Reported Detection Limit (RDL)						0.020	0.020	0.020	0.020	0.020	0.020	0.020	0.020	0.020	0.020	0.020	0.020	0.020	0.020	0.020	0.020	0.020	0.020	0.020	0.020	0.020	0.020	0.020	0.020	0.020	
Filter 1 - 25%	21-Apr-17	64	12,273	64	12,184	ND	ND	ND	ND	ND	ND	ND	0.0068 J	ND	ND	ND	ND	ND	ND	ND	ND	ND	ND	ND	ND	0.0100 J	ND	ND	ND	ND	
Filter 1 Effluent	21-Apr-17	64	12,273	64	12,184	ND	ND	ND	ND	ND	ND	ND	ND	ND	ND	ND	ND	ND	ND	ND	ND	ND	ND	ND	0.0052 J	ND	ND	ND	ND	0.0052 J	
Filter 1 Effluent	21-Apr-17	64	12,273	64	12,184	ND	ND	ND	ND	ND	ND	ND	ND	ND	ND	ND	ND	ND	ND	ND	ND	ND	ND	ND	ND	ND	ND	ND	ND	ND	
Combined Raw	24-Apr-17	66	12,521	65	12,432	ND	ND	ND	ND	ND	ND	ND	ND	ND	ND	ND	ND	ND	0.0240	0.0064 J	0.0049 J	ND	ND	0.0150 J	0.0053 J	ND	ND	ND	0.0199 J		
Filter 1 - 25%	01-May-17	69	13,169	69	13,079	ND	ND	ND	ND	ND	ND	ND	ND	ND	ND	ND	ND	ND	ND	ND	ND	ND	ND	ND	ND	ND	ND	ND	ND	ND	
Filter 1 Effluent	01-May-17	69	13,169	69	13,079	ND	ND	ND	ND	ND	ND	ND	ND	ND	ND	ND	ND	ND	ND	ND	ND	ND	ND	ND	ND	ND	ND	ND	ND	ND	
Filter 2 Effluent	01-May-17	69	13,169	69	13,079	ND	ND	ND	ND	ND	ND	ND	ND	ND	ND	ND	ND	ND	ND	ND	ND	ND	ND	ND	ND	ND	ND	ND	ND	ND	
Combined Raw	12-May-17	75	14,263	74	14,174	ND	ND	ND	ND	ND	ND	ND	0.0071 J	ND	ND	ND	ND	0.0040 J	0.0270	0.0087 J	0.0081 J	ND	ND	0.0190 J	0.0084 J	ND	ND	ND	0.0271		
Filter 1 - 25%	12-May-17	75	14,263	74	14,174	ND	ND	ND	ND	ND	ND	ND	ND	ND	ND	ND	ND	ND	ND	ND	ND	ND	ND	ND	0.0067 J	ND	ND	ND	ND	ND	
Filter 1 Effluent	12-May-17	75	14,263	74	14,174	ND	ND	ND	ND	ND	ND	ND	ND	ND	ND	ND	ND	ND	ND	ND	ND	ND	ND	ND	ND	ND	ND	ND	ND	ND	
Filter 2 Effluent	12-May-17	75	14,263	74	14,174	ND	ND	ND	ND	ND	ND	ND	ND	ND	ND	ND	ND	ND	ND	ND	ND	ND	ND	ND	ND	ND	ND	ND	ND	ND	
Combined Raw	22-May-17	80	15,254	79	15,165	ND	ND	ND	ND	ND	ND	ND	ND	ND	ND	ND	ND	0.0055 J	0.0280	0.0072 J	0.0088 J	ND	ND	0.0230	0.0089 J	ND	ND	ND	0.0318		
Filter 1 - 25%	22-May-17	80	15,254	79	15,165	ND	ND	ND	ND	ND	ND	ND	ND	ND	ND	ND	ND	ND	ND	ND	ND	ND	0.0048 J	ND	ND	ND	ND	ND	ND	ND	
Filter 1 Effluent	22-May-17	80	15,254	79	15,165	ND	ND	ND	ND	ND	ND	ND	ND	ND	ND	ND	ND	ND	ND	ND	ND	ND	ND	ND	ND	ND	ND	ND	ND	ND	
Filter 2 Effluent	22-May-17	80	15,254	79	15,165	ND	ND	ND	ND	ND	ND	ND	ND	ND	ND	ND	ND	ND	ND	ND	ND	ND	ND	ND	ND	ND	ND	ND	ND	ND	
Combined Raw	02-Jun-17	85	16,282	85	16,193	ND	ND	ND	ND	ND	ND	ND	ND	ND	ND	ND	ND	ND	0.0280	0.0090 J	0.0081 J	ND	ND	0.0200 J	0.0077 J	ND	ND	ND	0.0281		
Filter 1 - 25%	02-Jun-17	85	16,282	85	16,193	ND	ND	0.0089 J	ND	ND	ND	ND	ND	ND	ND	ND	ND	ND	ND	ND	ND	ND	ND	ND	ND	ND	ND	ND	ND	ND	
Filter 1 Effluent	02-Jun-17	85	16,282	85	16,193	ND	ND	ND	ND	ND	ND	ND	ND	ND	ND	ND	ND	ND	ND	ND	ND	ND	ND	ND	ND	ND	ND	ND	ND	ND	
Filter 2 Effluent	02-Jun-17	85	16,282	85	16,193	ND	ND	ND	ND	ND	ND	ND	ND	ND	ND	ND	ND	ND	ND	ND	ND	ND	ND	ND	ND	ND	ND	ND	ND	ND	
Combined Raw	14-Jun-17	92	17,512	91	17,423	ND	ND	ND	ND	ND	ND	ND	ND	ND	ND	ND	ND	ND	0.0230	0.0063 J	0.0055 J	ND	ND	0.0190 J	0.0068 J	ND	ND	ND	0.0245		
Filter 1 - 25%	14-Jun-17	92	17,512	91	17,423	ND	ND	ND	ND	ND	ND	ND	ND	ND	ND	ND	ND	ND	ND	ND	ND	ND	ND	ND	0.0052 J	ND	ND	ND	ND	ND	
Filter 1 Effluent	14-Jun-17	92	17,512	91	17,423	ND	ND	ND	ND	ND	ND	ND	ND	ND	ND	ND	ND	ND	ND	ND	ND	ND	ND	ND	ND	ND	ND	ND	ND	ND	
Filter 2 Effluent	14-Jun-17	92	17,512	91	17,423	ND	ND	ND	ND	ND	ND	ND	ND	ND	ND	ND	ND	ND	ND	ND	ND	ND	ND	ND	ND	ND	ND	ND	ND	ND	
Combined Raw	28-Jun-17	99	18,951	99	18,972	ND	ND	ND	ND	ND	ND	ND	ND	ND	ND	ND	ND	ND	0.0280	0.0080 J	ND	ND	ND	0.0170 J	0.0086 J	ND	ND	ND	0.0170 J		
Filter 1 - 25%	28-Jun-17	99	18,951	99	18,972	ND	ND	ND	ND	ND	ND	ND	ND	ND	ND	ND	ND	ND	ND	0.0035 J	ND	ND	ND	0.0065 J	ND	ND	ND	ND	ND	ND	
Filter 1 Effluent	28-Jun-17	99	18,951	99	18,972	ND	ND	ND	ND	ND	ND	ND	ND	ND	ND	ND	ND	ND	ND	ND	ND	ND	0.0058 J	ND	ND	ND	ND	ND	ND	ND	
Filter 2 Effluent	28-Jun-17	99	18,951	99	18,972	ND	ND	ND	ND	ND	ND	ND	ND	ND	ND	ND	ND	ND	ND	ND	ND	ND	ND	ND	ND	ND	ND	ND	ND	ND	
Combined Raw	07-Jul-17	104	19,916	104	19,827	ND	ND	ND	ND	ND	ND	ND	ND	ND	ND	ND	ND	ND	0.0240	0.0110 J	0.0064 J	ND	ND	0.0210	0.0085 J	ND	ND	ND	0.0274		
Filter 1 - 25%	07-Jul-17	104	19,916	104	19,827	ND	ND	ND	ND	ND	ND	ND	ND	ND	ND	ND	ND	ND	ND	ND	ND	ND	ND	ND	0.0075 J	ND	ND	ND	ND	ND	
Filter 1 - 50%	07-Jul-17	104	19,916	104	19,827	ND	ND	ND	ND	ND	ND	ND	ND	ND	ND	ND	ND	ND	ND	ND	ND	ND	ND	ND	ND	ND	ND	ND	ND	ND	
Filter 1 Effluent	07-Jul-17	104	19,916	104	19,827	ND	ND	ND	ND	ND	ND	ND	ND	ND	ND	ND	ND	ND	ND	ND	ND	ND	ND	ND	ND	ND	ND	ND	ND	ND	
Filter 2 Effluent	07-Jul-17	104	19,916	104	19,827	ND	ND	ND	ND	ND	ND	ND	ND	ND	ND	ND	ND	ND	ND	ND	ND	ND	ND	ND	ND	ND	ND	ND	ND	ND	
Combined Raw	19-Jul-17	112	21,313	111	21,224	Sample damaged during shipping; analysis not possible.																									
Filter 1 - 25%	19-Jul-17	112	21,313	111	21,224	ND	ND	ND	ND	ND	ND	ND	ND	ND	ND	ND	ND	ND	ND	ND	ND	ND	ND	ND	ND	0.0052 J	ND	ND	ND	ND	ND
Filter 1 Effluent	19-Jul-17	112	21,313	111	21,224	ND	ND	ND	ND	ND	ND	ND	ND	ND	ND	ND	ND	ND	ND	ND	ND	ND	ND	ND	ND	ND	ND	ND	ND	ND	ND

Table 1
Summary of PFAS Analytical Results
Demonstration Project
September 2016 to November 2018

Sample Location	Collection Date	Filter 1 Volume (MG)	Filter 1 Bed Volumes	Filter 2 Volume (MG)	Filter 2 Bed Volumes	6:2 Fluorotelomer sulfonate (6:2 FTS)	8:2 Fluorotelomer sulfonate (8:2 FTS)	N-Ethyl perfluorooctane sulfonamide (EtFOSA)	N-Ethyl perfluorooctane sulfonamideethanol (EtFOSE)	N-Methyl Perfluorooctane Sulfonamide (MEFOSA)	N-Methyl Perfluorooctane Sulfonamideethanol (MEFOSE)	Perfluorobutanesulfonic acid (PFBS)	Perfluorobutanoic acid (PFBA)	Perfluorodecane sulfonate (PFDS)	Perfluorodecanoic acid (PFDA)	Perfluorododecanoic acid (PFDoA)	Perfluorooctane sulfonate (PFHpS)	Perfluoroheptanoic acid (PFHpA)	Perfluorohexanesulfonic acid (PFHxS)	Perfluorohexanoic acid (PFHxA)	Perfluorooctanoic acid (PFOA)	Perfluorononanoic acid (PFNA)	Perfluorooctane sulfonamide (PFOSA)	Perfluorooctanesulfonic acid (PFOS)	Perfluoropentanoic acid (PFPeA)	Perfluorotetradecanoic acid (PFTeDA)	Perfluorotridecanoic acid (PFTrDA)	Perfluoroundecanoic acid (PFUnA)	PFOS+PFOA		
USEPA Health Advisory (HA):						-	-	-	-	-	-	-	-	-	-	-	-	-	-	-	0.07	-	-	0.07	-	-	-	-	0.07		
Filter 2 Effluent	19-Jul-17	112	21,313	111	21,224	ND	ND	ND	ND	ND	ND	ND	ND	ND	ND	ND	ND	ND	ND	ND	ND	ND	ND	ND	ND	ND	ND	ND	ND	ND	
Combined Raw	26-Jul-17	116	22,162	116	22,073	ND	ND	ND	ND	ND	ND	ND	ND	ND	ND	ND	ND	ND	0.0034 J	0.0250	0.0076 J	ND	ND	ND	0.0130 J	0.0073 J	ND	ND	ND	0.0130 J	
Filter 1 - 25%	26-Jul-17	116	22,162	116	22,073	ND	ND	ND	ND	ND	ND	ND	ND	ND	ND	ND	ND	ND	ND	ND	0.0038 J	ND	ND	ND	ND	0.0062 J	ND	ND	ND	ND	
Filter 1 Effluent	26-Jul-17	116	22,162	116	22,073	ND	ND	ND	ND	ND	ND	ND	0.0047 J	ND	ND	ND	ND	ND	0.0049 J	ND	ND	ND	ND	ND	ND	ND	ND	ND	ND	ND	
Filter 2 Effluent	26-Jul-17	116	22,162	116	22,073	ND	ND	ND	ND	ND	ND	ND	ND	ND	ND	0.0036 J	ND	ND	ND	ND	ND	ND	ND	ND	ND	ND	ND	ND	ND	ND	
Combined Raw	02-Aug-17	121	23,021	121	23,056	ND	ND	ND	ND	ND	ND	ND	ND	ND	ND	ND	ND	ND	0.0300	0.0099 J	0.0077 J	ND	ND	ND	0.0190 J	0.0120 J	ND	ND	ND	0.0267	
Filter 1 - 25%	02-Aug-17	121	23,021	121	23,056	ND	ND	ND	ND	ND	ND	ND	ND	ND	ND	ND	ND	ND	ND	0.0069 J	ND	ND	ND	ND	ND	0.0092 J	ND	ND	ND	ND	
Filter 1 Effluent	02-Aug-17	121	23,021	121	23,056	ND	ND	ND	ND	ND	ND	ND	ND	ND	ND	ND	ND	ND	ND	ND	ND	ND	ND	ND	ND	ND	ND	ND	ND	ND	
Filter 2 Effluent	02-Aug-17	121	23,021	121	23,056	ND	ND	ND	ND	ND	ND	ND	ND	ND	ND	ND	ND	ND	ND	ND	ND	ND	ND	ND	ND	ND	ND	ND	ND	ND	
Combined Raw	18-Aug-17	131	24,999	131	24,910	ND	ND	ND	ND	ND	ND	ND	ND	ND	ND	ND	ND	ND	0.0310	0.0120 J	0.0140 J	ND	ND	ND	0.0240	0.0130 J	ND	ND	ND	0.0380	
Filter 1 - 25%	18-Aug-17	131	24,999	131	24,910	ND	ND	ND	ND	ND	ND	ND	ND	ND	ND	ND	ND	ND	0.0100 J	0.0110 J	ND	ND	ND	ND	ND	0.0140 J	ND	ND	ND	ND	
Filter 1 - 50%	18-Aug-17	131	24,999	131	24,910	ND	ND	ND	ND	ND	ND	ND	ND	ND	ND	ND	ND	ND	ND	ND	ND	ND	ND	ND	ND	0.0068 J	ND	ND	ND	ND	
Filter 1 Effluent	18-Aug-17	131	24,999	131	24,910	ND	ND	ND	ND	ND	ND	ND	ND	ND	ND	ND	ND	ND	ND	ND	ND	ND	ND	ND	ND	ND	ND	ND	ND	ND	
Filter 2 Effluent	18-Aug-17	131	24,999	131	24,910	ND	ND	ND	ND	ND	ND	ND	ND	ND	ND	ND	ND	ND	ND	ND	ND	ND	ND	ND	0.0170 J	ND	ND	ND	ND	ND	
Combined Raw	25-Aug-17	135	25,806	135	25,717	ND	ND	ND	ND	ND	ND	ND	ND	ND	ND	ND	ND	ND	0.0066 J	0.0310	0.0130 J	ND	ND	ND	0.0190 J	ND	ND	ND	ND	0.0190 J	
Filter 1 - 25%	25-Aug-17	135	25,806	135	25,717	ND	ND	ND	ND	ND	ND	ND	0.0160 J	ND	ND	ND	ND	ND	ND	ND	ND	ND	ND	ND	ND	ND	ND	ND	ND	ND	
Filter 1 - 50%	25-Aug-17	135	25,806	135	25,717	ND	ND	ND	ND	ND	ND	ND	ND	ND	ND	ND	ND	ND	ND	ND	ND	ND	ND	ND	ND	0.0053 J	ND	ND	ND	ND	
Filter 1 Effluent	25-Aug-17	135	25,806	135	25,717	ND	ND	ND	ND	ND	ND	ND	ND	ND	ND	ND	ND	ND	ND	ND	ND	ND	ND	ND	ND	ND	ND	ND	ND	ND	
Filter 2 Effluent	25-Aug-17	135	25,806	135	25,717	ND	ND	ND	ND	ND	ND	ND	ND	ND	ND	ND	ND	ND	ND	ND	ND	ND	ND	ND	ND	ND	ND	ND	ND	ND	
Combined Raw	01-Sep-17	140	26,644	139	26,555	ND	ND	ND	ND	ND	ND	ND	ND	ND	ND	ND	ND	ND	0.0410	0.0088 J	0.0087 J	ND	ND	ND	0.0210	0.0130 J	ND	ND	ND	0.0297	
Filter 1 - 25%	01-Sep-17	140	26,644	139	26,555	ND	ND	ND	ND	ND	ND	ND	ND	ND	ND	ND	ND	ND	ND	0.0065 J	ND	ND	ND	ND	ND	0.0110 J	ND	ND	ND	ND	
Filter 1 - 50%	01-Sep-17	140	26,644	139	26,555	ND	ND	ND	ND	ND	ND	ND	ND	ND	ND	ND	ND	ND	ND	ND	ND	ND	ND	ND	ND	ND	ND	ND	ND	ND	
Filter 1 Effluent	01-Sep-17	140	26,644	139	26,555	ND	ND	ND	ND	ND	ND	ND	ND	ND	ND	ND	ND	ND	ND	ND	ND	ND	ND	ND	ND	ND	ND	ND	ND	ND	ND
Filter 2 Effluent	01-Sep-17	140	26,644	139	26,555	ND	ND	ND	ND	ND	ND	ND	ND	ND	ND	ND	ND	ND	ND	ND	ND	ND	ND	ND	ND	ND	ND	ND	ND	ND	ND
Combined Raw	12-Sep-17	146	27,795	145	27,717	ND	ND	ND	ND	ND	ND	ND	ND	ND	ND	ND	ND	ND	0.0042 J	0.0340	0.0098 J	0.0069 J	ND	ND	0.0220	0.0140 J	ND	ND	ND	0.0289	
Filter 1 - 25%	12-Sep-17	146	27,795	145	27,717	ND	ND	ND	ND	ND	ND	ND	ND	ND	ND	ND	ND	ND	ND	0.0062 J	0.0064 J	ND	ND	ND	ND	0.0130 J	ND	ND	ND	ND	
Filter 1 - 50%	12-Sep-17	146	27,795	145	27,717	ND	ND	ND	ND	ND	ND	ND	ND	ND	ND	ND	ND	ND	ND	ND	ND	ND	ND	ND	ND	0.0120 J	ND	ND	ND	ND	
Filter 1 - 75%	12-Sep-17	146	27,795	145	27,717	ND	ND	ND	ND	ND	ND	ND	ND	ND	ND	ND	ND	ND	ND	ND	ND	ND	ND	ND	ND	ND	ND	ND	ND	ND	
Filter 1 Effluent	12-Sep-17	146	27,795	145	27,717	ND	ND	ND	ND	ND	ND	ND	ND	ND	ND	ND	ND	ND	ND	ND	ND	ND	ND	ND	ND	ND	ND	ND	ND	ND	ND
Filter 2 Effluent	12-Sep-17	146	27,795	145	27,717	ND	ND	ND	ND	ND	ND	ND	ND	ND	ND	ND	ND	ND	ND	ND	ND	ND	ND	ND	ND	ND	ND	ND	ND	ND	ND
Combined Raw	21-Sep-17	151	28,783	150	28,694	ND	ND	ND	ND	ND	ND	ND	ND	ND	ND	ND	ND	ND	0.0240	0.0075 J	0.0065 J	ND	ND	ND	0.0130 J	0.0078 J	ND	ND	ND	0.0195 J	
Filter 1 - 25%	21-Sep-17	151	28,783	150	28,694	ND	ND	ND	ND	ND	ND	ND	ND	ND	ND	ND	ND	ND	0.0088 J	0.0075 J	ND	ND	ND	ND	ND	0.0099 J	ND	ND	ND	ND	
Filter 1 - 50%	21-Sep-17	151	28,783	150	28,694	ND	ND	ND	ND	ND	ND	ND	ND	ND	ND	ND	ND	ND	ND	ND	ND	ND	ND	ND	ND	0.0089 J	ND	ND	ND	ND	
Filter 1 Effluent	21-Sep-17	151	28,783	150	28,694	ND	ND	ND	ND	ND	ND	ND	ND	ND	ND	ND	ND	ND	ND	ND	ND	ND	ND	ND	ND	0.0071 J	ND	ND	ND	ND	
Filter 2 Effluent	21-Sep-17	151	28,783	150	28,694	ND	ND	ND	ND	ND	ND	ND	ND	ND	ND	ND	ND	ND	ND	ND	ND	ND	ND	ND	ND	ND	ND	ND	ND	ND	
Combined Raw	02-Oct-17	157	29,951	156	29,861	ND	ND	ND	ND	ND	ND	ND	ND	ND	ND	ND	ND	ND	0.0110 J	0.0340	0.0110 J	0.0130 J	ND	ND	0.0210	0.0150 J	ND	ND	ND	0.0340	
Filter 1 - 25%	02-Oct-17	157	29,951	156	29,861	ND	ND	ND	ND	ND	ND	ND	ND	ND	ND	ND	ND	ND	ND	0.0120 J	0.0100 J	ND	ND	ND	ND	0.0150 J	ND	ND	ND	ND	
Filter 1 - 50%	02-Oct-17	157	29,951	156	29,861	ND	ND	ND	ND	ND	ND	ND	ND	ND	ND	ND	ND	ND	ND	ND	ND	ND	ND	ND	ND	0.0140 J	ND	ND	ND	ND	
Filter 1 Effluent	02-Oct-17	157	29,951	156	29,861	ND	ND	ND	ND	ND	ND	ND	ND	ND	ND	ND	ND	ND	ND	ND	ND	ND	ND	ND	ND	ND	ND	ND	ND	ND	
Filter 2 Effluent	02-Oct-17	157	29,951	156	29,861	ND	ND	ND	ND	ND	ND	ND	ND	ND	ND	ND	ND	ND	ND	ND	ND	ND	ND	ND	ND	ND	ND	ND	ND	ND	
Combined Raw	13-Oct-17	163	31,126	163	31,037	ND	ND	ND	ND	ND	ND	ND	ND	ND	ND	ND	ND	ND	0.0490	0.0150 J	0.0088 J	ND	ND	ND	0.0250	0.0100 J	ND	ND	ND	0.0338	
Filter 1 - 25%	13-Oct-17	163	31,126	163	31,037	ND	ND	ND	ND	ND	ND	ND	ND	ND	ND	ND	ND	ND	0.0048 J	0.0038 J	ND	ND	ND	ND	ND	0.0087 J	ND	ND	ND	ND	
Filter 1 - 50%	13-Oct-17	163	31,126	163	31,037	ND	ND	ND	ND	ND	ND	ND	ND	ND	ND	ND	ND	ND	ND	ND	0.0098 J	ND	ND	ND	ND	0.0074 J	ND	ND	ND	ND	
Filter 1 - 75%	13-Oct-17	163	31,126	163	31,037	ND	ND	ND	ND	ND	ND	ND	ND	ND	ND	ND	ND	ND	ND	ND	ND	ND	ND	ND	ND	0.0042 J	ND	ND	ND	ND	

**Table 1
Summary of PFAS Analytical Results
Demonstration Project
September 2016 to November 2018**

Sample Location	Collection Date	Filter 1 Volume (MG)	Filter 1 Bed Volumes	Filter 2 Volume (MG)	Filter 2 Bed Volumes	6:2 Fluorotelomer sulfonate (6:2 FTS)	8:2 Fluorotelomer sulfonate (8:2 FTS)	N-Ethyl perfluorooctane sulfonamide (EtFOA)	N-Ethyl perfluorooctane sulfonamidoethanol (EtFOSE)	N-Methyl Perfluorooctane Sulfonamide (MEFOA)	N-Methyl Perfluorooctane Sulfonamidoethanol (MEFOSE)	Perfluorobutanesulfonic acid (PFBS)	Perfluorobutanoic acid (PFBA)	Perfluorodecane sulfonate (PFDS)	Perfluorodecanoic acid (PFDA)	Perfluorododecanoic acid (PFDoA)	Perfluoroheptane sulfonate (PFHpS)	Perfluoroheptanoic acid (PFHpA)	Perfluorohexanesulfonic acid (PFHxS)	Perfluorohexanoic acid (PFHxA)	Perfluorooctanoic acid (PFOA)	Perfluorononanoic acid (PFNA)	Perfluorooctane sulfonamide (PFOSA)	Perfluorooctanesulfonic acid (PFOS)	Perfluoropentanoic acid (PFPeA)	Perfluorotetradecanoic acid (PFTeDA)	Perfluorotridecanoic acid (PFTTrDA)	Perfluoroundecanoic acid (PFUnA)	PFOS+PFOA		
USEPA Health Advisory (HA):						-	-	-	-	-	-	-	-	-	-	-	-	-	-	-	0.07	-	-	0.07	-	-	-	-	0.07		
Filter 1 Effluent	13-Oct-17	163	31,126	163	31,037	ND	ND	ND	ND	ND	ND	ND	ND	ND	ND	ND	ND	ND	ND	ND	ND	ND	ND	ND	ND	0.0058 J	ND	ND	ND	ND	
Filter 2 Effluent	13-Oct-17	163	31,126	163	31,037	ND	ND	ND	ND	ND	ND	ND	ND	ND	ND	ND	ND	ND	ND	ND	ND	ND	ND	ND	ND	ND	ND	ND	ND	ND	
Combined Raw	30-Oct-17	171	32,619	170	32,530	ND	ND	ND	ND	ND	ND	ND	ND	ND	ND	ND	ND	ND	0.0089 J	0.0470	0.0140 J	0.0110 J	ND	ND	0.0280	0.0150 J	ND	ND	ND	0.0390	
Filter 1 - 25%	30-Oct-17	171	32,619	170	32,530	ND	ND	ND	ND	ND	ND	ND	ND	ND	ND	ND	ND	ND	ND	ND	0.0076 J	ND	ND	ND	ND	0.0087 J	ND	ND	ND	ND	
Filter 1 - 50%	30-Oct-17	171	32,619	170	32,530	ND	ND	ND	ND	ND	ND	ND	ND	ND	ND	ND	ND	ND	ND	ND	ND	ND	ND	ND	ND	0.0095 J	ND	ND	ND	ND	
Filter 1 - 75%	30-Oct-17	171	32,619	170	32,530	ND	ND	ND	ND	ND	ND	ND	ND	ND	ND	ND	ND	ND	ND	ND	ND	ND	ND	ND	ND	ND	ND	ND	ND	ND	
Filter 1 Effluent	30-Oct-17	171	32,619	170	32,530	ND	ND	ND	ND	ND	ND	ND	ND	ND	ND	ND	ND	ND	ND	ND	ND	ND	ND	ND	ND	ND	ND	ND	ND	ND	
Filter 2 Effluent	30-Oct-17	171	32,619	170	32,530	ND	ND	ND	ND	ND	ND	ND	ND	ND	ND	ND	ND	ND	ND	ND	ND	ND	ND	ND	ND	ND	ND	ND	ND	ND	
Method Detection Limit (MDL)						0.0066	0.0066	0.0100	0.0079	0.0130	0.0120	0.0054	0.0055	0.0060	0.0061	0.0050	0.0080	0.0074	0.0056	0.0035	0.0033	0.0087	0.0034	0.0060	0.0075	0.0027	0.0038	0.0025			
Reported Detection Limit (RDL)						0.020	0.020	0.020	0.020	0.020	0.020	0.020	0.020	0.020	0.020	0.020	0.020	0.020	0.020	0.020	0.020	0.020	0.020	0.020	0.020	0.020	0.020	0.020	0.020	0.020	
Combined Raw	14-Nov-17	177	33,846	177	33,867	ND	ND	ND	ND	ND	ND	ND	ND	ND	ND	ND	ND	ND	0.0330	0.0093 J	0.0110 J	ND	ND	0.0190	ND	ND	ND	ND	ND	0.0300	
Filter 1 - 25%	14-Nov-17	177	33,846	177	33,867	ND	ND	ND	ND	ND	ND	ND	ND	ND	ND	ND	ND	ND	ND	ND	0.0067 J	ND	ND	ND	ND	ND	ND	ND	ND	ND	
Filter 1 - 50%	14-Nov-17	177	33,846	177	33,867	ND	ND	ND	ND	ND	ND	ND	ND	ND	ND	ND	ND	ND	ND	ND	ND	ND	ND	ND	ND	ND	ND	ND	ND	ND	
Filter 1 - 75%	14-Nov-17	177	33,846	177	33,867	ND	ND	ND	ND	ND	ND	ND	0.0057 J	ND	ND	ND	ND	ND	ND	ND	ND	ND	ND	ND	ND	ND	ND	ND	ND	ND	
Filter 1 Effluent	14-Nov-17	177	33,846	177	33,867	ND	ND	ND	ND	ND	ND	ND	ND	ND	ND	ND	ND	ND	ND	ND	ND	ND	ND	ND	ND	ND	ND	ND	ND	ND	
Filter 2 - 50%	14-Nov-17	177	33,846	177	33,867	ND	ND	ND	ND	ND	ND	ND	0.0056 J	ND	ND	ND	ND	ND	ND	ND	ND	ND	ND	ND	ND	ND	ND	ND	ND	ND	
Filter 2 Effluent	14-Nov-17	177	33,846	177	33,867	ND	ND	ND	ND	ND	ND	ND	ND	ND	ND	ND	ND	ND	ND	ND	ND	ND	ND	ND	ND	ND	ND	ND	ND	ND	
Combined Raw	27-Nov-17	183	34,959	183	34,870	ND	ND	ND	ND	ND	ND	ND	ND	ND	ND	ND	ND	ND	0.0330	0.0043 J	0.0055 J	ND	ND	0.0120 J	ND	ND	ND	ND	0.0175 J		
Filter 1 - 25%	27-Nov-17	183	34,959	183	34,870	ND	ND	ND	ND	ND	ND	ND	ND	ND	ND	ND	ND	ND	0.0056 J	0.0037 J	ND	ND	ND	ND	ND	ND	ND	ND	ND	ND	
Filter 1 - 50%	27-Nov-17	183	34,959	183	34,870	ND	ND	ND	ND	ND	ND	ND	ND	ND	ND	ND	ND	ND	ND	ND	ND	ND	ND	ND	ND	ND	ND	ND	ND	ND	
Filter 1 - 75%	27-Nov-17	183	34,959	183	34,870	ND	ND	ND	ND	ND	ND	ND	ND	ND	ND	ND	ND	ND	ND	ND	ND	ND	ND	ND	ND	ND	ND	ND	ND	ND	
Filter 1 Effluent	27-Nov-17	183	34,959	183	34,870	ND	ND	ND	ND	ND	ND	ND	ND	ND	ND	ND	ND	ND	ND	ND	ND	ND	ND	ND	ND	ND	ND	ND	ND	ND	
Filter 2 - 50%	27-Nov-17	183	34,959	183	34,870	ND	ND	ND	ND	ND	ND	ND	ND	ND	ND	ND	ND	ND	ND	ND	ND	ND	ND	ND	ND	ND	ND	ND	ND	ND	
Filter 2 Effluent	27-Nov-17	183	34,959	183	34,870	ND	ND	ND	ND	ND	ND	ND	ND	ND	ND	ND	ND	ND	ND	ND	ND	ND	ND	ND	ND	ND	ND	ND	ND	ND	
Combined Raw	08-Dec-17	188	35,903	188	35,814	ND	ND	ND	ND	ND	ND	0.0086 J	ND	ND	ND	ND	ND	ND	0.0330	0.0140 J	0.0083 J	ND	ND	0.0160 J	0.0120 J	ND	ND	ND	0.0243		
Filter 1 - 25%	08-Dec-17	188	35,903	188	35,814	ND	ND	ND	ND	ND	ND	0.0090 J	ND	ND	ND	ND	ND	ND	0.0100 J	0.0130 J	0.0047 J	ND	ND	ND	0.0140 J	ND	ND	ND	0.0047 J		
Filter 1 - 50%	08-Dec-17	188	35,903	188	35,814	ND	ND	ND	ND	ND	ND	0.0091 J	ND	ND	ND	ND	ND	ND	ND	0.0110 J	ND	ND	ND	0.0130 J	ND	ND	ND	ND	ND		
Filter 1 - 75%	08-Dec-17	188	35,903	188	35,814	ND	ND	ND	ND	ND	ND	0.0099 J	ND	ND	ND	ND	ND	ND	ND	ND	ND	ND	ND	ND	0.0100 J	ND	ND	ND	ND		
Filter 1 Effluent	08-Dec-17	188	35,903	188	35,814	ND	ND	ND	ND	ND	ND	0.0100 J	ND	ND	ND	ND	ND	ND	ND	ND	ND	ND	ND	ND	0.0100 J	ND	ND	ND	ND		
Filter 2 - 25%	08-Dec-17	188	35,903	188	35,814	ND	ND	ND	ND	ND	ND	0.0099 J	ND	ND	ND	ND	ND	ND	ND	ND	ND	ND	ND	ND	ND	ND	ND	ND	ND		
Filter 2 - 50%	08-Dec-17	188	35,903	188	35,814	ND	ND	ND	ND	ND	ND	0.0100 J	ND	ND	ND	ND	ND	ND	ND	ND	ND	ND	ND	ND	ND	ND	ND	ND	ND		
Filter 2 - 75%	08-Dec-17	188	35,903	188	35,814	ND	ND	ND	ND	ND	ND	0.0100 J	ND	ND	ND	ND	ND	ND	ND	ND	ND	ND	ND	ND	ND	ND	ND	ND	ND		
Filter 2 Effluent	08-Dec-17	188	35,903	188	35,814	ND	ND	ND	ND	ND	ND	0.0095 J	ND	ND	ND	ND	ND	ND	ND	ND	ND	ND	ND	ND	ND	ND	ND	ND	ND		
Combined Raw	26-Dec-17	193	37,215	194	37,117	ND	ND	ND	ND	ND	ND	0.0057 J	0.0056 J	ND	ND	ND	ND	ND	0.0160 J	0.0076 J	0.0059 J	ND	ND	0.0110 J	ND	ND	ND	ND	0.0169 J		
Filter 1 - 25%	26-Dec-17	193	37,215	194	37,117	ND	ND	ND	ND	ND	ND	0.0059 J	0.0056 J	ND	ND	ND	ND	ND	0.0100 J	0.0110 J	0.0042 J	ND	ND	ND	0.0100 J	ND	ND	ND	0.0042 J		
Filter 1 - 50%	26-Dec-17	193	37,215	194	37,117	ND	ND	ND	ND	ND	ND	0.0058 J	ND	ND	ND	ND	ND	ND	ND	0.0088 J	ND	ND	ND	0.0110 J	ND	ND	ND	ND	ND		
Filter 1 - 75%	26-Dec-17	193	37,215	194	37,117	ND	ND	ND	ND	ND	ND	0.0075 J	ND	ND	ND	ND	ND	ND	ND	0.0054 J	ND	ND	ND	0.0120 J	ND	ND	ND	ND	ND		
Filter 2 - 50%	26-Dec-17	193	37,215	194	37,117	ND	ND	ND	ND	ND	ND	0.0097 J	ND	ND	ND	ND	ND	ND	ND	ND	ND	ND	ND	ND	ND	ND	ND	ND	ND		
Filter 2 - 75%	26-Dec-17	193	37,215	194	37,117	ND	ND	ND	ND	ND	ND	0.0093 J	ND	ND	ND	ND	ND	ND	ND	ND	ND	ND	ND	ND	ND	ND	ND	ND	ND		
Combined Raw	10-Jan-18	199	38,386	200	38,087	ND	ND	ND	ND	ND	ND	ND	ND	ND	ND	ND	ND	ND	0.0098 J	ND	ND	ND	ND	0.0076 J	ND	ND	ND	ND	0.0076 J		
Filter 1 - 25%	10-Jan-18	199	38,386	200	38,087	ND	ND	ND	ND	ND	ND	ND	ND	ND	ND	ND	ND	ND	ND	ND	ND	ND	ND	ND	ND	ND	ND	ND	ND	ND	
Filter 1 - 50%	10-Jan-18	199	38,386	200	38,087	ND	ND	ND	ND	ND	ND	ND	ND	ND	ND	ND	ND	ND	ND	ND	ND	ND	ND	ND	ND	ND	ND	ND	ND	ND	
Filter 1 - 75%	10-Jan-18	199	38,386	200	38,087	ND	ND	ND	ND	ND	ND	ND	ND	ND	ND	ND	ND	ND	ND	ND	ND	ND	ND	ND	ND	ND	ND	ND	ND	ND	
Filter 1 - 100%	10-Jan-18	199	38,386	200	38,087	ND	ND	ND	ND	ND	ND	ND	ND	ND	ND	ND	ND	ND	ND	ND	ND	ND	ND	ND	ND	ND	ND	ND	ND	ND	

Table 1
Summary of PFAS Analytical Results
Demonstration Project
September 2016 to November 2018

Sample Location	Collection Date	Filter 1 Volume (MG)	Filter 1 Bed Volumes	Filter 2 Volume (MG)	Filter 2 Bed Volumes	6:2 Fluorotelomer sulfonate (6:2 FTS)	8:2 Fluorotelomer sulfonate (8:2 FTS)	N-Ethyl perfluorooctane sulfonamide (EtFOSA)	N-Ethyl perfluorooctane sulfonamidoethanol (EtFOSE)	N-Methyl Perfluorooctane Sulfonamide (MEFOSA)	N-Methyl Perfluorooctane Sulfonamidoethanol (MEFOSE)	Perfluorobutanesulfonic acid (PFBS)	Perfluorobutanoic acid (PFBA)	Perfluorodecane sulfonate (PFDS)	Perfluorodecanoic acid (PFDA)	Perfluorododecanoic acid (PFDoA)	Perfluoroheptane sulfonate (PFHpS)	Perfluoroheptanoic acid (PFHpA)	Perfluorohexanesulfonic acid (PFHxS)	Perfluorohexanoic acid (PFHxA)	Perfluorooctanoic acid (PFOA)	Perfluorononanoic acid (PFNA)	Perfluorooctane sulfonamide (PFOSA)	Perfluorooctanesulfonic acid (PFOS)	Perfluoropentanoic acid (PFPeA)	Perfluorotetradecanoic acid (PFTeDA)	Perfluorotridecanoic acid (PFTrDA)	Perfluoroundecanoic acid (PFUnA)	PFOS+PFOA		
USEPA Health Advisory (HA):						-	-	-	-	-	-	-	-	-	-	-	-	-	-	-	-	0.07	-	-	0.07	-	-	-	-	0.07	
Filter 2 - 50%	10-Jan-18	199	38,386	200	38,087	ND	ND	ND	ND	ND	ND	ND	ND	ND	ND	ND	ND	ND	ND	ND	ND	ND	ND	ND	ND	ND	ND	ND	ND	ND	
Filter 2 - 100%	10-Jan-18	199	38,386	200	38,087	ND	ND	ND	ND	ND	ND	ND	ND	ND	ND	ND	ND	ND	ND	ND	ND	ND	ND	ND	ND	ND	ND	ND	ND	ND	
Combined Raw	25-Jan-18	206	39,311	206	39,235	ND	ND	ND	ND	ND	ND	ND	0.0063 J	ND	ND	ND	0.0084 J	0.0110 J	0.0400	0.0150 J	0.0055 J	ND	ND	0.0130 J	0.0130 J	ND	ND	ND	ND	0.0185 J	
Filter 1 - 25%	25-Jan-18	206	39,311	206	39,235	ND	ND	ND	ND	ND	ND	ND	0.0064 J	ND	ND	ND	ND	0.0081 J	0.0120 J	0.0130 J	ND	ND	ND	ND	0.0120 J	ND	ND	ND	ND		
Filter 1 - 50%	25-Jan-18	206	39,311	206	39,235	ND	ND	ND	ND	ND	ND	ND	0.0069 J	ND	ND	ND	ND	ND	ND	0.0088 J	ND	ND	ND	ND	0.0120 J	ND	ND	ND	ND		
Filter 1 - 75%	25-Jan-18	206	39,311	206	39,235	ND	ND	ND	ND	ND	ND	ND	0.0071 J	ND	ND	ND	ND	ND	ND	0.0041 J	ND	ND	ND	ND	0.0098 J	ND	ND	ND	ND		
Filter 1 - 100%	25-Jan-18	206	39,311	206	39,235	ND	ND	ND	ND	ND	ND	ND	0.0069 J	ND	ND	ND	ND	ND	ND	0.0048 J	ND	ND	ND	ND	0.0087 J	ND	ND	ND	ND		
Filter 2 - 50%	25-Jan-18	206	39,311	206	39,235	ND	ND	ND	ND	ND	ND	ND	0.0074 J	ND	ND	ND	ND	ND	ND	ND	ND	ND	ND	ND	ND	ND	ND	ND	ND		
Filter 2 - 100%	25-Jan-18	206	39,311	206	39,235	ND	ND	ND	ND	ND	ND	ND	0.0074 J	ND	ND	ND	ND	ND	ND	ND	ND	ND	ND	ND	ND	ND	ND	ND	ND		
Combined Raw	15-Feb-18	214	40,868	214	40,784	ND	ND	ND	ND	ND	ND	ND	ND	ND	ND	ND	ND	0.0074 J	0.0350	0.0110 J	0.0085 J	ND	ND	0.0170 J	0.0110 J	ND	ND	ND	ND	0.0255 J	
Filter 1 - 25%	15-Feb-18	214	40,868	214	40,784	ND	ND	ND	ND	ND	ND	ND	0.0063 J	ND	ND	ND	ND	ND	0.0120 J	0.0120 J	0.0051 J	ND	ND	ND	0.0130 J	ND	ND	ND	ND	0.0051 J	
Filter 1 - 50%	15-Feb-18	214	40,868	214	40,784	ND	ND	ND	0.0110 J	ND	0.0140 J	ND	0.0084 J	ND	ND	ND	ND	ND	ND	0.0099 J	ND	ND	ND	ND	0.0140 J	ND	ND	ND	ND		
Filter 1 - 75%	15-Feb-18	214	40,868	214	40,784	ND	ND	ND	ND	ND	ND	ND	0.0120 J	ND	ND	ND	ND	ND	ND	0.0088 J	0.0038 J	ND	ND	ND	0.0160 J	ND	ND	ND	ND	0.0038 J	
Filter 1 - 100%	15-Feb-18	214	40,868	214	40,784	ND	ND	ND	ND	ND	ND	ND	0.0071 J	ND	ND	ND	ND	ND	ND	0.0043 J	ND	ND	ND	ND	0.0110 J	ND	ND	ND	ND		
Filter 2 - 50%	15-Feb-18	214	40,868	214	40,784	ND	ND	ND	ND	ND	ND	ND	0.0120 J	ND	ND	ND	ND	ND	ND	0.0047 J	ND	ND	ND	ND	0.0084 J	ND	ND	ND	ND		
Filter 2 - 100%	15-Feb-18	214	40,868	214	40,784	ND	ND	ND	ND	ND	ND	ND	0.0056 J	ND	ND	ND	ND	ND	ND	ND	ND	ND	ND	ND	ND	ND	ND	ND	ND		
Combined Raw	01-Mar-18	220	41,910	219	41,782	ND	ND	ND	ND	ND	ND	ND	ND	ND	ND	ND	ND	ND	0.0460	0.0160 J	0.0095 J	ND	ND	0.0180 J	0.0150 J	ND	ND	ND	ND	0.0275 J	
Filter 1 - 25%	01-Mar-18	220	41,910	219	41,782	ND	ND	ND	ND	ND	ND	ND	ND	ND	ND	ND	ND	ND	0.0130 J	0.0130 J	ND	ND	ND	ND	0.0120 J	ND	ND	ND	ND	ND	
Filter 1 - 50%	01-Mar-18	220	41,910	219	41,782	ND	ND	ND	ND	ND	ND	ND	ND	ND	ND	ND	ND	ND	ND	ND	ND	ND	ND	ND	0.0120 J	ND	ND	ND	ND	ND	
Filter 1 - 75%	01-Mar-18	220	41,910	219	41,782	ND	ND	ND	ND	ND	ND	ND	ND	ND	ND	ND	ND	ND	ND	ND	ND	ND	ND	ND	0.0110 J	ND	ND	ND	ND	ND	
Filter 1 - 100%	01-Mar-18	220	41,910	219	41,782	ND	ND	ND	ND	ND	ND	ND	ND	ND	ND	ND	ND	ND	ND	ND	ND	ND	ND	ND	ND	ND	ND	ND	ND	ND	
Filter 2 - 50%	01-Mar-18	220	41,910	219	41,782	ND	ND	ND	ND	ND	ND	ND	ND	ND	ND	ND	ND	ND	ND	ND	ND	ND	ND	ND	ND	ND	ND	ND	ND	ND	
Filter 2 - 100%	01-Mar-18	220	41,910	219	41,782	ND	ND	ND	ND	ND	ND	ND	ND	ND	ND	ND	ND	ND	ND	ND	ND	ND	ND	ND	ND	ND	ND	ND	ND	ND	
Combined Raw	14-Mar-18	225	42,877	224	42,791	ND	ND	ND	ND	ND	ND	ND	ND	ND	ND	ND	ND	ND	0.0390	0.0083 J	ND	ND	ND	0.0130 J	0.0095 J	ND	ND	ND	ND	0.0130 J	
Filter 1 - 25%	14-Mar-18	225	42,877	224	42,791	ND	ND	ND	ND	ND	ND	ND	ND	ND	ND	ND	ND	ND	0.0110 J	0.0056 J	ND	ND	ND	ND	0.0097 J	ND	ND	ND	ND	ND	
Filter 1 - 50%	14-Mar-18	225	42,877	224	42,791	ND	ND	ND	ND	ND	ND	ND	ND	ND	ND	ND	ND	ND	ND	0.0050 J	ND	ND	ND	ND	0.0080 J	ND	ND	ND	ND	ND	
Filter 1 - 75%	14-Mar-18	225	42,877	224	42,791	ND	ND	ND	ND	ND	ND	ND	ND	ND	ND	ND	ND	ND	ND	ND	ND	ND	ND	ND	0.0077 J	ND	ND	ND	ND	ND	
Filter 1 - 100%	14-Mar-18	225	42,877	224	42,791	ND	ND	ND	ND	ND	ND	ND	ND	ND	ND	ND	ND	ND	ND	ND	ND	ND	ND	ND	ND	ND	ND	ND	ND	ND	
Filter 2 - 50%	14-Mar-18	225	42,877	224	42,791	ND	ND	ND	ND	ND	ND	ND	ND	ND	ND	ND	ND	ND	ND	ND	ND	ND	ND	ND	ND	ND	ND	ND	ND	ND	
Filter 2 - 100%	14-Mar-18	225	42,877	224	42,791	ND	ND	ND	ND	ND	ND	ND	ND	ND	ND	ND	ND	ND	ND	ND	ND	ND	ND	ND	ND	ND	ND	ND	ND	ND	
GAC changed out in filter 2																															
Combined Raw	26-Apr-18	234	44,680	3	542	ND	ND	ND	ND	ND	ND	ND	0.0060 J	ND	ND	ND	ND	0.0086 J	0.0480	0.0160 J	0.0130 J	ND	ND	0.0210	0.0150 J	ND	ND	ND	ND	0.0340 J	
Filter 1 - 25%	26-Apr-18	234	44,680	3	542	ND	ND	ND	ND	ND	ND	ND	0.0061 J	ND	ND	ND	ND	ND	0.0210	0.0140 J	0.0066 J	ND	ND	ND	0.0150 J	ND	ND	ND	ND	0.0066 J	
Filter 1 - 50%	26-Apr-18	234	44,680	3	542	ND	ND	ND	ND	ND	ND	ND	0.0068 J	ND	ND	ND	ND	ND	ND	0.0110 J	ND	ND	ND	ND	0.0150 J	ND	ND	ND	ND	ND	
Filter 1 - 75%	26-Apr-18	234	44,680	3	542	ND	ND	ND	ND	ND	ND	ND	0.0063 J	ND	ND	ND	ND	ND	ND	ND	ND	ND	ND	ND	0.0130 J	ND	ND	ND	ND	ND	
Filter 1 - 100%	26-Apr-18	234	44,680	3	542	ND	ND	ND	ND	ND	ND	ND	0.0076 J	ND	ND	ND	ND	ND	ND	ND	ND	ND	ND	ND	0.0120 J	ND	ND	ND	ND	ND	
Filter 2 - 50%	26-Apr-18	234	44,680	3	542	ND	ND	ND	ND	ND	ND	ND	ND	ND	ND	ND	ND	ND	ND	ND	ND	ND	ND	ND	ND	ND	ND	ND	ND	ND	
Filter 2 - 100%	26-Apr-18	234	44,680	3	542	ND	ND	ND	ND	ND	ND	ND	ND	ND	ND	ND	ND	ND	ND	ND	ND	ND	ND	ND	ND	ND	ND	ND	ND	ND	
Combined Raw	09-May-18	240	45,720	8	1,593	ND	ND	ND	ND	ND	ND	ND	0.0180 J	ND	ND	ND	ND	0.0099 J	0.0430	0.0170 J	0.0150 J	ND	ND	0.0200	0.0190 J	ND	ND	ND	ND	0.0350 J	
Filter 1 - 25%	09-May-18	240	45,720	8	1,593	ND	ND	ND	ND	ND	ND	ND	0.0110 J	ND	ND	ND	ND	ND	0.0270	0.0150 J	0.0091 J	ND	ND	ND	0.0170 J	ND	ND	ND	ND	0.0091 J	
Filter 1 - 50%	09-May-18	240	45,720	8	1,593	ND	ND	ND	ND	ND	ND	ND	0.0110 J	ND	ND	ND	ND	ND	0.0100 J	0.0130 J	0.0067 J	ND	ND	ND	0.0170 J	ND	ND	ND	ND	0.0067 J	
Filter 1 - 75%	09-May-18	240	45,720	8	1,593	ND	ND	ND	ND	ND	ND	ND	0.0110 J	ND	ND	ND	ND	ND	ND	0.0074 J	ND	ND	ND	ND	0.0180 J	ND	ND	ND	ND	ND	
Filter 1 - 100%	09-May-18	240	45,720	8	1,593	ND	ND	ND	ND	ND	ND	ND	0.0110 J	ND	ND	ND	ND	ND	ND	0.0069 J	ND	ND	ND	ND	0.0150 J	ND	ND	ND	ND	ND	
Filter 2 - 50%	09-May-18	240	45,720	8	1,593	ND	ND	ND	ND	ND	ND	ND	ND	ND	ND	ND	ND	ND	ND	ND	ND	ND	ND	ND	ND	ND	ND	ND	ND	ND	

**Table 1
Summary of PFAS Analytical Results
Demonstration Project
September 2016 to November 2018**

Sample Location	Collection Date	Filter 1 Volume (MG)	Filter 1 Bed Volumes	Filter 2 Volume (MG)	Filter 2 Bed Volumes	6:2 Fluorotelomer sulfonate (6:2 FTS)	8:2 Fluorotelomer sulfonate (8:2 FTS)	N-Ethyl perfluorooctane sulfonamide (EtFOSA)	N-Ethyl perfluorooctane sulfonamide ethanol (EtFOSE)	N-Methyl Perfluorooctane Sulfonamide (MEFOSA)	N-Methyl Perfluorooctane Sulfonamide ethanol (MEFOSE)	Perfluorobutanesulfonic acid (PFBS)	Perfluorobutanoic acid (PFBA)	Perfluorodecane sulfonate (PFDS)	Perfluorodecanoic acid (PFDA)	Perfluorododecanoic acid (PFDoA)	Perfluoroheptane sulfonate (PFHpS)	Perfluoroheptanoic acid (PFHpA)	Perfluorohexanesulfonic acid (PFHS)	Perfluorohexanoic acid (PFHxA)	Perfluorooctanoic acid (FOA)	Perfluorononanoic acid (PFNA)	Perfluorooctane sulfonamide (PFOSA)	Perfluorooctanesulfonic acid (PFOS)	Perfluoropentanoic acid (PFPeA)	Perfluorotetradecanoic acid (PFTeDA)	Perfluorotridecanoic acid (PFTrDA)	Perfluoroundecanoic acid (PFUnA)	PFOS+FOA	
USEPA Health Advisory (HA):						-	-	-	-	-	-	-	-	-	-	-	-	-	-	-	-	0.07	-	-	0.07	-	-	-	-	0.07
Filter 2 - 100%	09-May-18	240	45,720	8	1,593	ND	ND	ND	ND	ND	ND	ND	ND	ND	ND	ND	ND	ND	ND	ND	ND	ND	ND	ND	ND	ND	ND	ND	ND	ND
Combined Raw	24-May-18	247	47,190	16	3,060	ND	ND	ND	ND	ND	ND	ND	ND	ND	ND	ND	ND	ND	0.0430	0.0130 J	0.0049 J	ND	ND	0.0200 J	0.0140 J	ND	ND	ND	0.0249 J	
Filter 1 - 25%	24-May-18	247	47,190	16	3,060	ND	ND	ND	ND	ND	ND	ND	ND	ND	ND	ND	ND	ND	0.0240	0.0140 J	ND	ND	ND	ND	0.0130 J	ND	ND	ND	ND	
Filter 1 - 50%	24-May-18	247	47,190	16	3,060	ND	ND	ND	ND	ND	ND	ND	ND	ND	ND	ND	ND	ND	0.0068 J	0.0120 J	ND	ND	ND	ND	0.0130 J	ND	ND	ND	ND	
Filter 1 - 75%	24-May-18	247	47,190	16	3,060	ND	ND	ND	ND	ND	ND	ND	ND	ND	ND	ND	ND	ND	ND	0.0075 J	ND	ND	ND	ND	0.0120 J	ND	ND	ND	ND	
Filter 1 - 100%	24-May-18	247	47,190	16	3,060	ND	ND	ND	ND	ND	ND	ND	ND	ND	ND	ND	ND	ND	ND	0.0063 J	ND	ND	ND	ND	0.0110 J	ND	ND	ND	ND	
Filter 2 - 50%	24-May-18	247	47,190	16	3,060	ND	ND	ND	ND	ND	ND	ND	ND	ND	ND	ND	ND	ND	ND	ND	ND	ND	ND	ND	ND	ND	ND	ND	ND	
Filter 2 - 100%	24-May-18	247	47,190	16	3,060	ND	ND	ND	ND	ND	ND	ND	ND	ND	ND	ND	ND	ND	ND	ND	ND	ND	ND	ND	ND	ND	ND	ND	ND	
Combined Raw	13-Jun-18	258	49,310	27	5,180	ND	ND	ND	ND	ND	ND	0.0055 J	0.0093 J	ND	ND	ND	ND	0.0100 J	0.0440	0.0160 J	0.0130 J	ND	ND	0.0250	0.0160 J	ND	ND	ND	0.0380 J	
Filter 1 - 25%	13-Jun-18	258	49,310	27	5,180	ND	ND	ND	ND	ND	ND	0.0055 J	0.0092 J	ND	ND	ND	ND	0.0088 J	0.0290	0.0150 J	0.0100 J	ND	ND	0.0120 J	0.0160 J	ND	ND	ND	0.0220 J	
Filter 1 - 50%	13-Jun-18	258	49,310	27	5,180	ND	ND	ND	ND	ND	ND	ND	0.0093 J	ND	ND	ND	ND	0.0080 J	0.0150 J	0.0150 J	0.0071 J	ND	ND	ND	0.0160 J	ND	ND	ND	0.0071 J	
Filter 1 - 75%	13-Jun-18	258	49,310	27	5,180	ND	ND	ND	ND	ND	ND	ND	0.0095 J	ND	ND	ND	ND	ND	ND	0.0130 J	ND	ND	ND	ND	0.0170 J	ND	ND	ND	ND	
Filter 1 - 100%	13-Jun-18	258	49,310	27	5,180	ND	ND	ND	ND	ND	ND	ND	0.0093 J	ND	ND	ND	ND	ND	ND	0.0110 J	ND	ND	ND	ND	0.0160 J	ND	ND	ND	ND	
Filter 2 - 50%	13-Jun-18	258	49,310	27	5,180	ND	ND	ND	ND	ND	ND	ND	ND	ND	ND	ND	ND	ND	ND	ND	ND	ND	ND	ND	ND	ND	ND	ND	ND	
Filter 2 - 100%	13-Jun-18	258	49,310	27	5,180	ND	ND	ND	ND	ND	ND	ND	ND	ND	ND	ND	ND	ND	ND	ND	ND	ND	ND	ND	ND	ND	ND	ND	ND	
Combined Raw	28-Jun-18	268	51,060	37	6,930	ND	ND	ND	ND	ND	ND	ND	ND	ND	ND	ND	ND	ND	0.0340	0.0097 J	0.0085 J	ND	ND	0.0170 J	0.0096 J	ND	ND	ND	0.0255 J	
Filter 1 - 25%	28-Jun-18	268	51,060	37	6,930	ND	ND	ND	ND	ND	ND	ND	ND	ND	ND	ND	ND	ND	0.0280	0.0110 J	0.0079 J	ND	ND	0.0085 J	0.0110 J	ND	ND	ND	0.0164 J	
Filter 1 - 50%	28-Jun-18	268	51,060	37	6,930	ND	ND	ND	ND	ND	ND	ND	ND	ND	ND	ND	ND	ND	0.0160 J	0.0120 J	0.0051 J	ND	ND	ND	0.0120 J	ND	ND	ND	0.0051 J	
Filter 1 - 75%	28-Jun-18	268	51,060	37	6,930	ND	ND	ND	ND	ND	ND	ND	ND	ND	ND	ND	ND	ND	ND	0.0093 J	ND	ND	ND	ND	0.0120 J	ND	ND	ND	ND	
Filter 1 - 100%	28-Jun-18	268	51,060	37	6,930	ND	ND	ND	ND	ND	ND	ND	ND	ND	ND	ND	ND	ND	ND	0.0079 J	ND	ND	ND	ND	0.0130 J	ND	ND	ND	ND	
Filter 2 - 50%	28-Jun-18	268	51,060	37	6,930	ND	ND	ND	ND	ND	ND	ND	ND	ND	ND	ND	ND	ND	ND	ND	ND	ND	ND	ND	ND	ND	ND	ND	ND	
Filter 2 - 100%	28-Jun-18	268	51,060	37	6,930	ND	ND	ND	ND	ND	ND	ND	ND	ND	ND	ND	ND	ND	ND	ND	ND	ND	ND	ND	ND	ND	ND	ND	ND	
Combined Raw	11-Jul-18	275	52,520	44	8,390	ND	ND	ND	ND	ND	ND	ND	0.0086 J	ND	ND	ND	ND	0.0089 J	0.0410	0.0170 J	0.0160 J	ND	ND	0.0230	0.0150 J	ND	ND	ND	0.0390 J	
Filter 1 - 25%	11-Jul-18	275	52,520	44	8,390	ND	ND	ND	ND	ND	ND	ND	0.0087 J	ND	ND	ND	ND	0.0084 J	0.0310	0.0160 J	0.0130 J	ND	ND	0.0140 J	0.0160 J	ND	ND	ND	0.0270 J	
Filter 1 - 50%	11-Jul-18	275	52,520	44	8,390	ND	ND	ND	ND	ND	ND	0.0055 J	0.0098 J	ND	ND	ND	ND	0.0082 J	0.0190 J	0.0170 J	0.0110 J	ND	ND	ND	0.0170 J	ND	ND	ND	0.0110 J	
Filter 1 - 75%	11-Jul-18	275	52,520	44	8,390	ND	ND	ND	ND	ND	ND	ND	0.0089 J	ND	ND	ND	ND	ND	ND	0.0150 J	ND	ND	ND	ND	0.0160 J	ND	ND	ND	ND	
Filter 1 - 100%	11-Jul-18	275	52,520	44	8,390	ND	ND	ND	ND	ND	ND	ND	0.0091 J	ND	ND	ND	ND	ND	0.0058 J	0.0140 J	ND	ND	ND	ND	0.0160 J	ND	ND	ND	ND	
Filter 2 - 50%	11-Jul-18	275	52,520	44	8,390	ND	ND	ND	ND	ND	ND	ND	0.0075 J	ND	ND	ND	ND	ND	ND	ND	ND	ND	ND	ND	ND	ND	ND	ND	ND	
Filter 2 - 100%	11-Jul-18	275	52,520	44	8,390	ND	ND	ND	ND	ND	ND	ND	ND	ND	ND	ND	ND	ND	ND	ND	ND	ND	ND	ND	ND	ND	ND	ND	ND	
Combined Raw	18-Jul-18	279	53,330	48	9,200	ND	ND	ND	ND	ND	ND	ND	0.0061 J	ND	ND	ND	ND	ND	0.0390	0.0140 J	0.0130 J	ND	ND	0.0180 J	0.0140 J	ND	ND	ND	0.0310 J	
Filter 1 - 25%	18-Jul-18	279	53,330	48	9,200	ND	ND	ND	ND	ND	ND	ND	0.0064 J	ND	ND	ND	ND	0.0077 J	0.0310	0.0150 J	0.0110 J	ND	ND	0.0081 J	0.0140 J	ND	ND	ND	0.0191 J	
Filter 1 - 50%	18-Jul-18	279	53,330	48	9,200	ND	ND	ND	ND	ND	ND	ND	0.0066 J	ND	ND	ND	ND	ND	0.0160 J	0.0150 J	0.0075 J	ND	ND	ND	0.0150 J	ND	ND	ND	0.0075 J	
Filter 1 - 100%	18-Jul-18	279	53,330	48	9,200	ND	ND	ND	ND	ND	ND	ND	0.0070 J	ND	ND	ND	ND	ND	ND	0.0130 J	ND	ND	ND	ND	0.0160 J	ND	ND	ND	ND	
Filter 2 - 25%	18-Jul-18	279	53,330	48	9,200	ND	ND	ND	ND	ND	ND	ND	0.0085 J	ND	ND	ND	ND	ND	ND	ND	ND	ND	ND	ND	ND	ND	ND	ND	ND	
Filter 2 - 50%	18-Jul-18	279	53,330	48	9,200	ND	ND	ND	ND	ND	ND	ND	0.0063 J	ND	ND	ND	ND	ND	ND	ND	ND	ND	ND	ND	ND	ND	ND	ND	ND	
Filter 2 - 75%	18-Jul-18	279	53,330	48	9,200	ND	ND	ND	ND	ND	ND	ND	ND	ND	ND	ND	ND	ND	ND	ND	ND	ND	ND	ND	ND	ND	ND	ND	ND	
Filter 2 - 100%	18-Jul-18	279	53,330	48	9,200	ND	ND	ND	ND	ND	ND	ND	ND	ND	ND	ND	ND	ND	ND	ND	ND	ND	ND	ND	ND	ND	ND	ND	ND	
Combined Raw	30-Jul-18	287	54,720	56	10,590	ND	ND	ND	ND	ND	ND	ND	ND	ND	ND	ND	ND	ND	0.0380	0.0110 J	0.0053 J	ND	ND	0.0150 J	0.0100 J	ND	ND	ND	0.0203 J	
Filter 1 - 50%	30-Jul-18	287	54,720	56	10,590	ND	ND	ND	ND	ND	ND	ND	ND	ND	ND	ND	ND	ND	0.0120 J	0.0110 J	ND	ND	ND	ND	0.0120 J	ND	ND	ND	ND	
Filter 1 - 100%	30-Jul-18	287	54,720	56	10,590	ND	ND	ND	ND	ND	ND	ND	ND	ND	ND	ND	ND	ND	ND	0.0088 J	ND	ND	ND	ND	0.0130 J	ND	ND	ND	ND	
Filter 2 - 25%	30-Jul-18	287	54,720	56	10,590	ND	ND	ND	ND	ND	ND	ND	ND	ND	ND	ND	ND	ND	ND	ND	ND	ND	ND	ND	ND	ND	ND	ND	ND	
Filter 2 - 50%	30-Jul-18	287	54,720	56	10,590	ND	ND	ND	ND	ND	ND	ND	ND	ND	ND	ND	ND	ND	ND	ND	ND	ND	ND	ND	ND	ND	ND	ND	ND	
Filter 2 - 75%	30-Jul-18	287	54,720	56	10,590	ND	ND	ND	ND	ND	ND	ND	ND	ND	ND	ND	ND	ND	ND	ND	ND	ND	ND	ND	ND	ND	ND	ND	ND	
Filter 2 - 100%	30-Jul-18	287	54,720	56	10,590	ND	ND	ND	ND	ND	ND	ND	ND	ND	ND	ND	ND	ND	ND	ND	ND	ND	ND	ND	ND	ND	ND	ND	ND	

Table 1
Summary of PFAS Analytical Results
Demonstration Project
September 2016 to November 2018



Sample Location	Collection Date	Filter 1 Volume (MG)	Filter 1 Bed Volumes	Filter 2 Volume (MG)	Filter 2 Bed Volumes	6:2 Fluorotelomer sulfonate (6:2 FTS)	8:2 Fluorotelomer sulfonate (8:2 FTS)	N-Ethyl perfluorooctane sulfonamide (EtFOSA)	N-Ethyl perfluorooctane sulfonamidoethanol (EtFOSE)	N-Methyl Perfluorooctane Sulfonamide (MEFOSA)	N-Methyl Perfluorooctane Sulfonamidoethanol (MEFOSE)	Perfluorobutanesulfonic acid (PFBS)	Perfluorobutanoic acid (PFBA)	Perfluorodecane sulfonate (PFDS)	Perfluorodecanoic acid (PFDA)	Perfluorododecanoic acid (PFDoA)	Perfluoroheptane sulfonate (PFHpS)	Perfluoroheptanoic acid (PFHpA)	Perfluorohexanesulfonic acid (PFHS)	Perfluorohexanoic acid (PFHxA)	Perfluorooctanoic acid (PFOA)	Perfluorononanoic acid (PFNA)	Perfluorooctane sulfonamide (PFOSA)	Perfluorooctanesulfonic acid (PFOS)	Perfluoropentanoic acid (PFPeA)	Perfluorotetradecanoic acid (PFTeDA)	Perfluorotridecanoic acid (PFTrDA)	Perfluoroundecanoic acid (PFUnA)	PFOS+PFOA				
USEPA Health Advisory (HA):						-	-	-	-	-	-	-	-	-	-	-	-	-	-	-	0.07	-	-	0.07	-	-	-	-	-	0.07			
Combined Raw	10-Aug-18	293	55,970	62	11,940	Samples delivered to incorrect location; analysis not possible.																											
Combined Raw	17-Aug-18	297	56,780	68	12,750	ND	ND	ND	ND	ND	ND	ND	0.0089 J	ND	ND	ND	ND	0.0084 J	0.0420	0.0160 J	0.0130 J	ND	ND	0.0210	0.0140 J	ND	ND	ND	ND	0.0340 J			
Filter 1 - 50%	17-Aug-18	297	56,780	68	12,750	ND	ND	ND	ND	ND	ND	ND	0.0098 J	ND	ND	ND	ND	0.0082 J	0.0200 J	0.0170 J	0.0100 J	ND	ND	ND	0.0170 J	ND	ND	ND	ND	0.0100 J			
Filter 1 - 100%	17-Aug-18	297	56,780	68	12,750	ND	ND	ND	ND	ND	ND	ND	0.0097 J	ND	ND	ND	ND	ND	ND	0.0150 J	0.0054 J	ND	ND	ND	0.0170 J	ND	ND	ND	ND	0.0054 J			
Filter 2 - 25%	17-Aug-18	297	56,780	68	12,750	ND	ND	ND	ND	ND	ND	ND	0.0110 J	ND	ND	ND	ND	ND	ND	ND	ND	ND	ND	ND	0.0150 J	ND	ND	ND	ND	ND			
Filter 2 - 50%	17-Aug-18	297	56,780	68	12,750	ND	ND	ND	ND	ND	ND	ND	0.0110 J	ND	ND	ND	ND	ND	ND	ND	ND	ND	ND	ND	ND	ND	ND	ND	ND	ND			
Filter 2 - 75%	17-Aug-18	297	56,780	68	12,750	ND	ND	ND	ND	ND	ND	ND	0.0099 J	ND	ND	ND	ND	ND	ND	ND	ND	ND	ND	ND	ND	ND	ND	ND	ND	ND			
Filter 2 - 100%	17-Aug-18	297	56,780	68	12,750	ND	ND	ND	ND	ND	ND	ND	0.0092 J	ND	ND	ND	ND	ND	ND	ND	ND	ND	ND	ND	ND	ND	ND	ND	ND	ND			
Combined Raw	27-Aug-18	304	57,930	75	13,900	ND	ND	ND	ND	ND	ND	ND	0.0077 J	ND	ND	ND	ND	0.0083 J	0.0500	0.0180 J	0.0130 J	ND	ND	0.0230	0.0170 J	ND	ND	ND	ND	0.0360 J			
Filter 1 - 50%	27-Aug-18	304	57,930	75	13,900	ND	ND	ND	ND	ND	ND	ND	0.0075 J	ND	ND	ND	ND	ND	0.0210	0.0160 J	0.0091 J	ND	ND	ND	0.0170 J	ND	ND	ND	ND	0.0091 J			
Filter 1 - 100%	27-Aug-18	304	57,930	75	13,900	ND	ND	ND	ND	ND	ND	ND	0.0075 J	ND	ND	ND	ND	ND	ND	0.0150 J	0.0036 J	ND	ND	ND	0.0180 J	ND	ND	ND	ND	0.0036 J			
Filter 2 - 25%	27-Aug-18	304	57,930	75	13,900	ND	ND	ND	ND	ND	ND	ND	0.0086 J	ND	ND	ND	ND	ND	ND	0.0054 J	ND	ND	ND	ND	0.0170 J	ND	ND	ND	ND	ND			
Filter 2 - 50%	27-Aug-18	304	57,930	75	13,900	ND	ND	ND	ND	ND	ND	ND	0.0097 J	ND	ND	ND	ND	ND	ND	ND	ND	ND	ND	ND	ND	ND	ND	ND	ND	ND			
Filter 2 - 75%	27-Aug-18	304	57,930	75	13,900	ND	ND	ND	ND	ND	ND	ND	0.0091 J	ND	ND	ND	ND	ND	ND	ND	ND	ND	ND	ND	ND	ND	ND	ND	ND	ND			
Filter 2 - 100%	27-Aug-18	304	57,930	75	13,900	ND	ND	ND	ND	ND	ND	ND	0.0084 J	ND	ND	ND	ND	ND	ND	ND	ND	ND	ND	ND	ND	ND	ND	ND	ND	ND			
Combined Raw	30-Aug-18	305	58,280	76	14,250	ND	ND	ND	ND	ND	ND	ND	0.0069 J	ND	ND	ND	ND	0.0080 J	0.0480	0.0170 J	0.0140 J	ND	ND	0.0210	0.0160 J	ND	ND	ND	ND	0.0350 J			
Filter 1 - 100%	30-Aug-18	305	58,280	76	14,250	ND	ND	ND	ND	ND	ND	ND	0.0083 J	ND	ND	ND	ND	ND	0.0062 J	0.0150 J	ND	ND	ND	ND	0.0180 J	ND	ND	ND	ND	ND			
Filter 2 - 100%	30-Aug-18	305	58,280	76	14,250	ND	ND	ND	ND	ND	ND	ND	0.0082 J	ND	ND	ND	ND	ND	ND	ND	ND	ND	ND	ND	ND	ND	ND	ND	ND	ND			
Combined Raw	05-Sep-18	309	58,950	80	14,920	ND	ND	ND	ND	ND	ND	ND	0.0099 J	ND	ND	ND	ND	0.0100 J	0.0460	0.0180 J	0.0160 J	ND	ND	ND	0.0180 J	ND	ND	ND	ND	0.0160 J			
Filter 1 - 50%	05-Sep-18	309	58,950	80	14,920	ND	ND	ND	ND	ND	ND	ND	0.0100 J	ND	ND	ND	ND	0.0950 J	0.0230	0.0170 J	0.0100 J	ND	ND	ND	0.0190 J	ND	ND	ND	ND	0.0100 J			
Filter 1 - 100%	05-Sep-18	309	58,950	80	14,920	ND	ND	ND	ND	ND	ND	ND	0.0100 J	ND	ND	ND	ND	ND	0.0086 J	0.0150 J	ND	ND	ND	ND	0.0190 J	ND	ND	ND	ND	ND			
Filter 2 - 25%	05-Sep-18	309	58,950	80	14,920	ND	ND	ND	ND	ND	ND	ND	0.0110 J	ND	ND	ND	ND	ND	ND	ND	ND	ND	ND	ND	0.0180 J	ND	ND	ND	ND	ND			
Filter 2 - 50%	05-Sep-18	309	58,950	80	14,920	ND	ND	ND	ND	ND	ND	ND	0.0120 J	ND	ND	ND	ND	ND	ND	ND	ND	ND	ND	ND	0.0110 J	ND	ND	ND	ND	ND			
Filter 2 - 75%	05-Sep-18	309	58,950	80	14,920	ND	ND	ND	ND	ND	ND	ND	0.0120 J	ND	ND	ND	ND	ND	ND	ND	ND	ND	ND	ND	ND	ND	ND	ND	ND	ND			
Filter 2 - 100%	05-Sep-18	309	58,950	80	14,920	ND	ND	ND	ND	ND	ND	ND	0.0110 J	ND	ND	ND	ND	ND	ND	ND	ND	ND	ND	ND	ND	ND	ND	ND	ND	ND			
Combined Raw	13-Sep-18	314	59,860	85	15,830	ND	ND	ND	ND	ND	ND	ND	ND	ND	ND	ND	ND	ND	0.0540	0.0140 J	0.0089 J	ND	ND	0.0180 J	0.0130 J	ND	ND	ND	ND	0.0269 J			
Filter 1 - 50%	13-Sep-18	314	59,860	85	15,830	ND	ND	ND	ND	ND	ND	ND	ND	ND	ND	ND	ND	ND	0.0230	0.0110 J	0.0039 J	ND	ND	ND	0.0120 J	ND	ND	ND	ND	0.0039 J			
Filter 1 - 100%	13-Sep-18	314	59,860	85	15,830	ND	ND	ND	ND	ND	ND	ND	ND	ND	ND	ND	ND	ND	0.0069 J	0.0100 J	ND	ND	ND	ND	0.0140 J	ND	ND	ND	ND	ND			
Filter 2 - 25%	13-Sep-18	314	59,860	85	15,830	ND	ND	ND	ND	ND	ND	ND	ND	ND	ND	ND	ND	ND	ND	ND	ND	ND	ND	ND	0.0140 J	ND	ND	ND	ND	ND			
Filter 2 - 50%	13-Sep-18	314	59,860	85	15,830	ND	ND	ND	ND	ND	ND	ND	0.0057 J	ND	ND	ND	ND	ND	ND	ND	ND	ND	ND	ND	ND	ND	ND	ND	ND	ND			
Filter 2 - 75%	13-Sep-18	314	59,860	85	15,830	ND	ND	ND	ND	ND	ND	ND	0.0062 J	ND	ND	ND	ND	ND	ND	ND	ND	ND	ND	ND	ND	ND	ND	ND	ND	ND			
Filter 2 - 100%	13-Sep-18	314	59,860	85	15,830	ND	ND	ND	ND	ND	ND	ND	0.0058 J	ND	ND	ND	ND	ND	ND	ND	ND	ND	ND	ND	ND	ND	ND	ND	ND	ND			
Combined Raw	24-Sep-18	321	61,110	92	17,080	ND	ND	ND	ND	ND	ND	ND	0.0082 J	ND	ND	ND	ND	0.0110 J	0.0580	0.0170 J	0.0130 J	ND	ND	0.0220	0.0180 J	ND	ND	ND	ND	0.0350 J			
Filter 1 - 50%	24-Sep-18	321	61,110	92	17,080	ND	ND	ND	ND	ND	ND	ND	0.0079 J	ND	ND	ND	ND	0.0088 J	0.0230	0.0140 J	0.0073 J	ND	ND	ND	0.0150 J	ND	ND	ND	ND	0.0133 J			
Filter 1 - 100%	24-Sep-18	321	61,110	92	17,080	ND	ND	ND	ND	ND	ND	ND	0.0085 J	ND	ND	ND	ND	ND	0.0580	0.0140 J	ND	ND	ND	ND	0.0180 J	ND	ND	ND	ND	ND			
Filter 2 - 25%	24-Sep-18	321	61,110	92	17,080	ND	ND	ND	ND	ND	ND	ND	0.0089 J	ND	ND	ND	ND	ND	0.0087 J	0.0081 J	ND	ND	ND	ND	0.0180 J	ND	ND	ND	ND	ND			
Filter 2 - 50%	24-Sep-18	321	61,110	92	17,080	ND	ND	ND	ND	ND	ND	ND	0.0098 J	ND	ND	ND	ND	ND	ND	ND	ND	ND	ND	ND	0.0140 J	ND	ND	ND	ND	ND			
Filter 2 - 75%	24-Sep-18	321	61,110	92	17,080	ND	ND	ND	ND	ND	ND	ND	0.0096 J	ND	ND	ND	ND	ND	ND	ND	ND	ND	ND	ND	ND	ND	ND	ND	ND	ND			
Filter 2 - 100%	24-Sep-18	321	61,110	92	17,080	ND	ND	ND	ND	ND	ND	ND	0.0110 J	ND	ND	ND	ND	ND	ND	ND	ND	ND	ND	ND	ND	ND	ND	ND	ND	ND			
Combined Raw	02-Oct-18	325	62,010	96	17,980	ND	ND	ND	ND	ND	ND	ND	0.0073 J	ND	ND	ND	ND	0.0093 J	0.0430	0.0190 J	0.0150 J	ND	ND	0.0220	0.0160 J	ND	ND	ND	ND	0.0370 J			
Filter 1 - 50%	02-Oct-18	325	62,010	96	17,980	ND	ND	ND	ND	ND	ND	ND	0.0084 J	ND	ND	ND	ND	0.0080 J	0.0260	0.0180 J	0.0100 J	ND	ND	ND	0.0170 J	ND	ND	ND	ND	0.0160 J			
Filter 1 - 100%	02-Oct-18	325	62,010	96	17,980	ND	ND	ND	ND	ND	ND	ND	0.0080 J	ND	ND	ND	ND	ND	0.0110 J	0.0160 J	0.0044 J	ND	ND	ND	0.0180 J	ND	ND	ND	ND	0.0104 J			
Filter 2 - 25%	02-Oct-18	325	62,010	96	17,980	ND	ND	ND	ND	ND	ND	ND	0.0093 J	ND	ND	ND	ND	ND	ND	0.0110 J	ND	ND	ND	ND	0.0200	ND	ND	ND	ND	ND			
Filter 2 - 50%	02-Oct-18	325	62,010	96	17,980	ND	ND	ND	ND	ND	ND	ND	0.0098 J	ND</																			

Table 1
Summary of PFAS Analytical Results
Demonstration Project
September 2016 to November 2018

Sample Location	Collection Date	Filter 1 Volume (MG)	Filter 1 Bed Volumes	Filter 2 Volume (MG)	Filter 2 Bed Volumes	6:2 Fluorotelomer sulfonate (6:2 FTS)	8:2 Fluorotelomer sulfonate (8:2 FTS)	N-Ethyl perfluorooctane sulfonamide (EtFOSA)	N-Ethyl perfluorooctane sulfonamidoethanol (EtFOSE)	N-Methyl Perfluorooctane Sulfonamide (MEFOSA)	N-Methyl Perfluorooctane Sulfonamidoethanol (MEFOSE)	Perfluorobutanesulfonic acid (PFBS)	Perfluorobutanoic acid (PFBA)	Perfluorodecane sulfonate (PFDS)	Perfluorodecanoic acid (PFDA)	Perfluorododecanoic acid (PFDoA)	Perfluoroheptane sulfonate (PFHpS)	Perfluoroheptanoic acid (PFHpA)	Perfluorohexanesulfonic acid (PFHxS)	Perfluorohexanoic acid (PFHxA)	Perfluorooctanoic acid (PFOA)	Perfluorononanoic acid (PFNA)	Perfluorooctane sulfonamide (PFOSA)	Perfluorooctanesulfonic acid (PFOS)	Perfluoropentanoic acid (PFPeA)	Perfluorotetradecanoic acid (PFTeDA)	Perfluorotridecanoic acid (PFTrDA)	Perfluoroundecanoic acid (PFUnA)	PFOS+PFOA		
USEPA Health Advisory (HA):						-	-	-	-	-	-	-	-	-	-	-	-	-	-	-	0.07	-	-	0.07	-	-	-	-	0.07		
Filter 2 - 75%	02-Oct-18	325	62,010	96	17,980	ND	ND	ND	ND	ND	ND	ND	0.0100 J	ND	ND	ND	ND	ND	ND	ND	ND	ND	ND	ND	ND	ND	ND	ND	ND	ND	ND
Filter 2 - 100%	02-Oct-18	325	62,010	96	17,980	ND	ND	ND	ND	ND	ND	ND	0.0100 J	ND	ND	ND	ND	ND	ND	ND	ND	ND	ND	ND	ND	ND	ND	ND	ND	ND	ND
Combined Raw	11-Oct-18	331	63,030	102	19,000	ND	ND	ND	ND	ND	ND	ND	0.0069 J	ND	ND	ND	ND	0.0075 J	0.0480	0.0160 J	0.0130 J	ND	ND	0.0220	0.0160 J	ND	ND	ND	ND	0.0350 J	
Filter 1 - 50%	11-Oct-18	331	63,030	102	19,000	ND	ND	ND	ND	ND	ND	ND	0.0086 J	ND	ND	ND	ND	ND	0.0260	0.0170 J	0.0082 J	ND	ND	ND	0.0170 J	ND	ND	ND	ND	0.0142 J	
Filter 1 - 100%	11-Oct-18	331	63,030	102	19,000	ND	ND	ND	ND	ND	ND	ND	0.0078 J	ND	ND	ND	ND	ND	0.0059 J	0.0140 J	0.0036 J	ND	ND	ND	0.0170 J	ND	ND	ND	ND	0.0096 J	
Filter 2 - 25%	11-Oct-18	331	63,030	102	19,000	ND	ND	ND	ND	ND	ND	ND	0.0081 J	ND	ND	ND	ND	ND	ND	0.0086 J	ND	ND	ND	ND	0.0170 J	ND	ND	ND	ND	ND	
Filter 2 - 50%	11-Oct-18	331	63,030	102	19,000	ND	ND	ND	ND	ND	ND	ND	0.0088 J	ND	ND	ND	ND	ND	ND	ND	ND	ND	ND	ND	0.0140 J	ND	ND	ND	ND	ND	
Filter 2 - 75%	11-Oct-18	331	63,030	102	19,000	ND	ND	ND	ND	ND	ND	ND	0.0099 J	ND	ND	ND	ND	ND	ND	ND	ND	ND	ND	ND	ND	ND	ND	ND	ND	ND	
Filter 2 - 100%	11-Oct-18	331	63,030	102	19,000	ND	ND	ND	ND	ND	ND	ND	0.0097 J	ND	ND	ND	ND	ND	ND	ND	ND	ND	ND	ND	ND	0.0110 J	0.0110 J	ND	ND	ND	
Combined Raw	26-Oct-18	340	64,730	111	20,700	ND	ND	ND	ND	ND	ND	ND	0.0099 J	ND	ND	ND	ND	0.0100 J	0.0440	0.0180 J	0.0160 J	ND	ND	0.0200 J	0.0170 J	ND	ND	ND	ND	0.0360 J	
Filter 1 - 50%	26-Oct-18	340	64,730	111	20,700	ND	ND	ND	ND	ND	ND	ND	0.0110 J	ND	ND	ND	ND	0.0110 J	0.0280	0.0220	0.0130 J	ND	ND	0.0100 J	0.0210	ND	ND	ND	ND	0.0230 J	
Filter 1 - 100%	26-Oct-18	340	64,730	111	20,700	ND	ND	ND	ND	ND	ND	ND	0.0110 J	ND	ND	ND	ND	0.0080 J	0.0110 J	0.0190 J	0.0091 J	ND	ND	ND	0.0220	ND	ND	ND	ND	0.0151 J	
Filter 2 - 25%	26-Oct-18	340	64,730	111	20,700	ND	ND	ND	ND	ND	ND	ND	0.0120 J	ND	ND	ND	ND	ND	ND	0.0140 J	ND	ND	ND	ND	0.0210	ND	ND	ND	ND	ND	
Filter 2 - 50%	26-Oct-18	340	64,730	111	20,700	ND	ND	ND	ND	ND	ND	ND	0.0120 J	ND	ND	ND	ND	ND	ND	ND	ND	ND	ND	ND	0.0180 J	ND	ND	ND	ND	ND	
Filter 2 - 75%	26-Oct-18	340	64,730	111	20,700	ND	ND	ND	ND	ND	ND	ND	0.0120 J	ND	ND	ND	ND	ND	ND	ND	ND	ND	ND	ND	0.0110 J	ND	ND	ND	ND	ND	
Filter 2 - 100%	26-Oct-18	340	64,730	111	20,700	ND	ND	ND	ND	ND	ND	ND	0.0120 J	ND	ND	ND	ND	ND	ND	ND	ND	ND	ND	ND	0.0110 J	ND	ND	ND	ND	ND	
Combined Raw	02-Nov-18	344	65,530	115	21,500	ND	ND	ND	ND	ND	ND	ND	0.0084 J	ND	ND	ND	ND	0.0110 J	0.0620	0.0210	0.0180 J	ND	ND	0.0260	0.0210	ND	ND	ND	ND	0.0440 J	
Filter 1 - 25%	02-Nov-18	344	65,530	115	21,500	ND	ND	ND	ND	ND	ND	ND	0.0088 J	ND	ND	ND	ND	0.0100 J	0.0450	0.0200	0.0140 J	ND	ND	0.0170 J	0.0220	ND	ND	ND	ND	0.0310 J	
Filter 1 - 50%	02-Nov-18	344	65,530	115	21,500	ND	ND	ND	ND	ND	ND	ND	0.0086 J	ND	ND	ND	ND	0.0096 J	0.0300	0.0200	0.0099 J	ND	ND	ND	0.0220	ND	ND	ND	ND	0.0159 J	
Filter 1 - 75%	02-Nov-18	344	65,530	115	21,500	ND	ND	ND	ND	ND	ND	ND	0.0090 J	ND	ND	ND	ND	0.0080 J	0.0100 J	0.0180 J	0.0062 J	ND	ND	ND	0.0220	ND	ND	ND	ND	0.0122 J	
Filter 1 - 100%	02-Nov-18	344	65,530	115	21,500	ND	ND	ND	ND	ND	ND	ND	0.0089 J	ND	ND	ND	ND	ND	0.0086 J	0.0160 J	ND	ND	ND	ND	0.0200	ND	ND	ND	ND	ND	
Filter 2 - 25%	02-Nov-18	344	65,530	115	21,500	ND	ND	ND	ND	ND	ND	ND	0.0100 J	ND	ND	ND	ND	ND	ND	0.0120 J	ND	ND	ND	ND	0.0240	ND	ND	ND	ND	ND	
Filter 2 - 50%	02-Nov-18	344	65,530	115	21,500	ND	ND	ND	ND	ND	ND	ND	0.0110 J	ND	ND	ND	ND	ND	ND	ND	ND	ND	ND	ND	0.0200	ND	ND	ND	ND	ND	
Filter 2 - 75%	02-Nov-18	344	65,530	115	21,500	ND	ND	ND	ND	ND	ND	ND	0.0120 J	ND	ND	ND	ND	ND	ND	ND	ND	ND	ND	ND	0.0130 J	ND	ND	ND	ND	ND	
Filter 2 - 100%	02-Nov-18	344	65,530	115	21,500	ND	ND	ND	ND	ND	ND	ND	0.0120 J	ND	ND	ND	ND	ND	ND	ND	ND	ND	ND	ND	0.0120 J	ND	ND	ND	ND	ND	

Notes:
 Grey text indicates the parameter was not analyzed or not detected.
 All concentrations in µg/L - micrograms per liter (ppb)
 J - The result is an estimated value.
 B - Detected in Blank.

USEPA - Environmental Protection Agency
 NA - Not Analysed or Not Applicable
 ND - Not detected
 -- - No Health Advisory available

 - Denotes 'B' value, detected in blank
 - Denotes raw water influent sample
 - Denotes short chain compound