

Proposed Zoning Amendments Part 2

ORDINANCE #

THE CITY OF PORTSMOUTH ORDAINS

That the Ordinances of the City of Portsmouth, Chapter 10 – Zoning Ordinance, be amended as follows:

A. Amend Article 5A Character-Based Zoning – Figure 10.5A41.10A Development Standards, as follows:

(1) Amend the table of building and facade types for Character District 4 – Limited (CD4-L1/CD4-L2) as follows (additions to existing language **bolded**; remaining language unchanged from existing):

BUILDING TYPES

See Figure 10.5A43.60 for building type definitions	
House	permitted*
Duplex	permitted*
Rowhouse	permitted*
Apartment building	permitted*
Live/work building	permitted**
Small commercial building	CD4-L1: not permitted CD4-L2: permitted
Large commercial building	not permitted
Cottage	not permitted
Paired House	permitted*
Gateway Townhouse	not permitted
Mixed-Use Building	permitted**
Flex Space Building	permitted
Community Building	permitted

*Not permitted in the Downtown Overlay District

**Residential uses are not permitted on the ground floor in the Downtown Overlay District

FAÇADE TYPES

Figure 10.5A43.10 for façade type definitions	
Except where required façade types are indicated on Map 10.5A21C, the below standards apply:	
Porch	permitted
Stoop	permitted*
Step	only permitted where indicated on Map 10.5A21C
Shopfront	CD4-L1: only permitted where indicated on Map 10.5A21C CD4-L2: permitted

Officefront	only permitted where indicated on Map 10.5A21C
Forecourt	permitted*
Recessed-entry	permitted
Dooryard	permitted
Terrace	not permitted
Gallery	not permitted
Arcade	not permitted

*Not permitted in the Downtown Overlay District

- (3) Amend the table of building and facade types for Character District 4 – West End (CD4-W) as follows (additions to existing language **bolded**; remaining language unchanged from existing):

BUILDING TYPES

See Figure 10.5A43.60 for building type definitions	
House	not permitted
Duplex	not permitted
Rowhouse	permitted
Apartment building	permitted
Live/work building	permitted*
Small commercial building	permitted
Large commercial building	permitted
Cottage	not permitted
Paired House	not permitted
Gateway Townhouse	not permitted
Mixed-Use Building	permitted*
Flex Space Building	permitted
Community Building	permitted

*Residential uses are not permitted on the ground floor

FAÇADE TYPES

Figure 10.5A43.10 for façade type definitions	
Except where required façade types are indicated on Map 10.5A21C, the below standards apply:	
Porch	not permitted
Stoop	permitted
Step	permitted
Shopfront	permitted
Officefront	permitted
Forecourt	not permitted
Recessed-entry	permitted
Dooryard	permitted
Terrace	not permitted
Gallery	permitted

Arcade	permitted
---------------	------------------

- (4) Amend the table of building and facade types for Character District 4 (CD4) as follows (additions to existing language **bolded**; remaining language unchanged from existing):

BUILDING TYPES

See Figure 10.5A43.60 for building type definitions	
House	not permitted
Duplex	not permitted
Rowhouse	permitted*
Apartment building	permitted*
Live/work building	permitted**
Small commercial building	permitted
Large commercial building	permitted
Cottage	not permitted
Paired House	not permitted
Gateway Townhouses	not permitted
Mixed-Use Building	permitted**
Flex Space Building	permitted
Community Building	permitted

*Not permitted in the Downtown Overlay District

**Residential uses are not permitted on the ground floor in the Downtown Overlay District

FAÇADE TYPES

Figure 10.5A43.10 for façade type definitions	
Except where required façade types are indicated on Map 10.5A21C, the below standards apply:	
Porch	not permitted
Stoop	permitted
Step	permitted
Shopfront	permitted
Officefront	permitted
Forecourt	not permitted
Recessed-entry	permitted
Dooryard	permitted
Terrace	not permitted
Gallery	permitted
Arcade	permitted

- (5) Amend the table of building and facade types for Character District 5 (CD5) as follows (additions to existing language **bolded**; remaining language unchanged from existing):

BUILDING TYPES

See Figure 10.5A43.60 for building type definitions	
House	not permitted
Duplex	not permitted
Rowhouse	not permitted
Apartment building	not permitted
Live/work building	permitted*
Small commercial building	permitted
Large commercial building	permitted
Cottage	not permitted
Paired House	not permitted
Gateway Townhouse	not permitted
Mixed-Use Building	permitted*
Flex Space Building	permitted
Community Building	permitted

*Residential uses are not permitted on the ground floor in the Downtown Overlay District

FAÇADE TYPES

Figure 10.5A43.10 for façade type definitions	
Except where required façade types are indicated on Map 10.5A21C, the below standards apply:	
Porch	not permitted
Stoop	permitted
Step	permitted
Shopfront	permitted
Officefront	permitted
Forecourt	not permitted
Recessed-entry	permitted
Dooryard	not permitted
Terrace	not permitted
Gallery	permitted
Arcade	permitted

B. Amend Article 5A Character-Based Zoning – Figure 10.5A43.10 Façade Types, as follows:

(1) In the definition of Dooryard, add the following under permitted districts:

CD4-L1, CD4-L2, CD4-W, CD4. This façade type is not permitted in the Downtown Overlay District.

(2) In the definition of Terrace, add CD4-W to permitted districts.

(3) In the definition of Gallery, add CD4-W to permitted districts.

(4) In the definition of Arcade, add CD4-W, CD4, and CD5 to permitted districts.

C. Amend Article 5A Character-Based Zoning – Figure 10.5A43.60 Building Types, as follows:

(1) Amend the definition of Duplex as follows (additions to existing language **bolded**; remaining language unchanged from existing):

A residential building with two vertically-separated units with separate entrances. The building may have yards/**setbacks** on all sides, or it may be divided along the party wall by a lot line where permitted by the standards of the Character district.

(2) Amend the definition of Rowhouse as follows (deletions from existing language ~~stricken~~; additions to existing language **bolded**; remaining language unchanged from existing):

A building that may occupy the full width of the lot and shares a party wall with one or more buildings of the same type, with a minimal ~~front yard~~ **yard/setback along the front of the lot or development site**.

(3) Amend the definition of Apartment Building as follows (additions to existing language **bolded**; remaining language unchanged from existing):

A building **designed for residential use** that has the appearance of a multifamily dwelling, with yards/**setbacks** on all sides.

(4) Amend the definition of Small Commercial Building as follows (deletions from existing language ~~stricken~~; additions to existing language **bolded**; remaining language unchanged from existing):

A building **designed for non-residential use** with a shopfront or officefront façade type and minimal or no yard/setback along the front of the lot or development site ~~front yard~~, and that is no more than 3 stories in height.

(5) Amend the definition of Large Commercial Building as follows (deletions from existing language ~~stricken~~; additions to existing language **bolded**; remaining language unchanged from existing):

A building with a shopfront or officefront façade type and minimal or no **yard/setback along the front of the lot or development site** ~~front yard~~, and that is 4 or more stories in height.

- (6) Amend the definition of Paired House as follows (deletions from existing language ~~stricken~~; additions to existing language **bolded**; remaining language unchanged from existing):

A ~~residential~~ building **designed for residential use** type with narrow massing and horizontally attached or semi-attached dwelling units generally perpendicular to the **front of the lot or development site** ~~front lot line~~. These buildings contain up to 3 dwelling units and are often designed to resemble large farmhouses with attached carriage houses.

Permitted districts: G1, G2, **CD4-L1, CD4-L2**

This building type is not permitted in the Downtown Overlay District.

- (7) In the definition of Mixed Use Building, add CD4, CD4-W, and CD5.
- (8) In the definition of Flex Space / Fabrication Building, add CD4-W.
- (9) In the definition of Community Building, delete G1, G2 under permitted districts and add All Districts.

D. Amend Article 5A Character-Based Zoning – Figure 10.5A45.10 Community Spaces, as follows:

- (1) Add Permitted Districts: All Districts to the definitions of all community space types except Outdoor Dining Café.
- (2) Amend the definition of Wide Pedestrian Sidewalk by inserting “a minimum of 10’ in width unless otherwise defined by the Ordinance” after sidewalk in the first sentence.
- (3) Amend the definition of Outdoor Dining Café as follows (deletions from existing language ~~stricken~~; additions to existing language **bolded**; remaining language unchanged from existing):
~~An Outdoor dining cafes community space are~~ is permitted as an ancillary activity of a ~~any restaurant, pub, or other~~ food and drink establishment **where the principal use is otherwise allowed in the district**. ~~The operator of the outdoor dining cafe may be granted permission from the City for locations on the public sidewalk.~~ **The area must provide deeded public access to qualify as Community Space in the Character Districts.**
- (4) Amend Permitted Districts for Outdoor Dining Café to include CD4-L2, CD4, CD4-W, CD-5.
- (5) Amend the definition of Courtyard by inserting “a landscaped park” after “enclosed”.

The City Clerk shall properly alphabetize and/or re-number the ordinances as necessary in accordance with this amendment.

All ordinances or parts of ordinances inconsistent herewith are hereby deleted.

This ordinance shall take effect upon its passage.

APPROVED:

Jack Blalock, Mayor

ADOPTED BY COUNCIL:

Kelli L. Barnaby, City Clerk

**FIGURE 10.5A41.10A DEVELOPMENT STANDARDS
CHARACTER DISTRICT 4—LIMITED (CD4-L1/CD4-L2)**

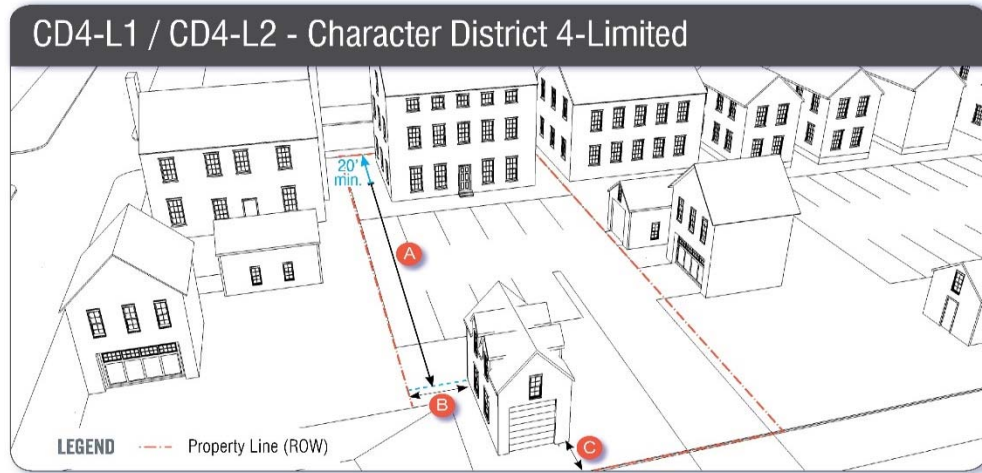

BUILDING PLACEMENT – OUTBUILDING

Minimum front yard	20 ft behind a façade of a principal building	A
Minimum side yard	3 ft	B
Minimum rear yard	3 ft	C

BUILDING TYPES

See Figure 10.5A43.60 for building type definitions

House	permitted*
Duplex	permitted*
Rowhouse	permitted*
Apartment building	permitted*
Live/work building	permitted**
Small commercial building	CD4-L1: not permitted CD4-L2: permitted
Large commercial building	not permitted
<u>Cottage</u>	<u>not permitted</u>
<u>Paired House</u>	<u>permitted*</u>
<u>Gateway Townhouse</u>	<u>not permitted</u>
<u>Mixed-Use Building</u>	<u>permitted**</u>
<u>Flex Space Building</u>	<u>permitted</u>
<u>Community Building</u>	<u>Permitted</u>

*Not permitted in the Downtown Overlay District
 **Residential uses are not permitted on the ground floor in the Downtown Overlay District

BUILDING & LOT USE

See Sections 10.5A30 and 10.440

FAÇADE TYPES

See Figure 10.5A43.10 for façade type definitions
 Except where required façade types are indicated on Map 10.5A21C, the below standards apply:

Porch	permitted
Stoop	permitted*
Step	only permitted where indicated on Map 10.5A21C
Shopfront	CD4-L1: only permitted where indicated on Map 10.5A21C CD4-L2: permitted
Officefront	only permitted where indicated on Map 10.5A21C
Forecourt	permitted*
Recessed-entry	permitted
<u>Dooryard</u>	<u>permitted</u>
<u>Terrace</u>	<u>not permitted</u>
<u>Gallery</u>	<u>not permitted</u>
<u>Arcade</u>	<u>not permitted</u>

*Not permitted in the Downtown Overlay District

PARKING

See Section 10.5A44.30

COMMUNITY SPACE

See Section 10.5A45

**FIGURE 10.5A41.10B DEVELOPMENT STANDARDS
CHARACTER DISTRICT 4—WEST END (CD4-W)**

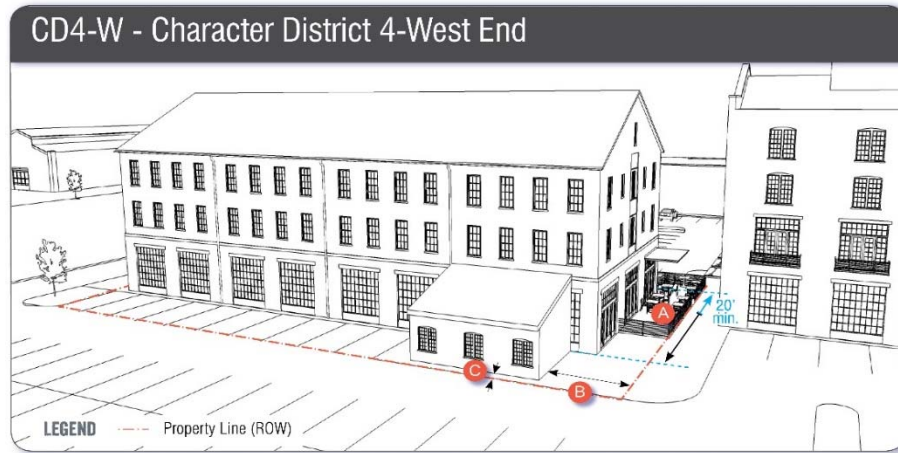

BUILDING PLACEMENT – OUTBUILDING

Minimum front yard	20 ft behind a façade of a principal building	A
Minimum side yard	0 ft	B
Minimum rear yard	3 ft	C

BUILDING TYPES

See Figure 10.5A43.60 for building type definitions

House	not permitted
Duplex	not permitted
Rowhouse	permitted
Apartment building	permitted
Live/work building	permitted*
Small commercial building	permitted
Large commercial building	permitted
<u>Cottage</u>	<u>not permitted</u>
<u>Paired House</u>	<u>not permitted</u>
<u>Gateway Townhouses</u>	<u>not permitted</u>
<u>Mixed-Use Building</u>	<u>permitted*</u>
<u>Flex Space Building</u>	<u>permitted</u>
<u>Community Building</u>	<u>Permitted</u>

*Residential uses are not permitted on the ground floor

BUILDING & LOT USE

See Sections 10.5A30 and 10.440

FAÇADE TYPES

See Figure 10.5A43.10 for façade type definitions
Except where required façade types are indicated on Map 10.5A21C, the below standards apply:

Porch	not permitted
Stoop	permitted
Step	permitted
Shopfront	permitted
Officefront	permitted
Forecourt	not permitted
Recessed-entry	permitted
<u>Dooryard</u>	<u>permitted</u>
<u>Terrace</u>	<u>not permitted</u>
<u>Gallery</u>	<u>permitted</u>
<u>Arcade</u>	<u>permitted</u>

PARKING

See Section 10.5A44.30

COMMUNITY SPACE

See Section 10.5A45

**FIGURE 10.5A41.10C DEVELOPMENT STANDARDS
CHARACTER DISTRICT 4 (CD4)**

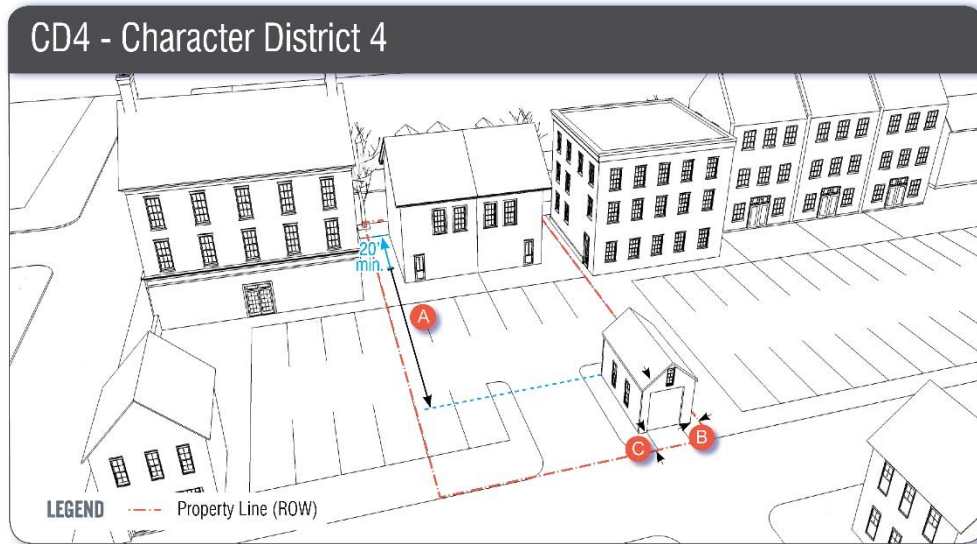

BUILDING PLACEMENT – OUTBUILDING

Minimum front yard	20 ft behind a façade of a principal building	A
Minimum side yard	0 ft	B
Minimum rear yard	3 ft	C

BUILDING TYPES

See Figure 10.5A43.60 for building type definitions		
House	not permitted	
Duplex	not permitted	
Rowhouse	permitted*	
Apartment building	permitted*	
Live/work building	permitted**	
Small commercial building	permitted	
Large commercial building	permitted	
<u>Cottage</u>	<u>not permitted</u>	
<u>Paired House</u>	<u>not permitted</u>	
<u>Gateway Townhouses</u>	<u>not permitted</u>	
<u>Mixed-Use Building</u>	<u>permitted**</u>	
<u>Flex Space Building</u>	<u>permitted</u>	
<u>Community Building</u>	<u>permitted</u>	

*Not permitted in the Downtown Overlay District
 **Residential uses are not permitted on the ground floor in the Downtown Overlay District

BUILDING & LOT USE

See Sections 10.5A30 and 10.440

FAÇADE TYPES

See Figure 10.5A43.10 for façade type definitions	
Except where required façade types are indicated on Map 10.5A21C, the below standards apply:	
Porch	not permitted
Stoop	permitted
Step	permitted
Shopfront	permitted
Officefront	permitted
Forecourt	not permitted
Recessed-entry	permitted
<u>Dooryard</u>	<u>permitted</u>
<u>Terrace</u>	<u>not permitted</u>
<u>Gallery</u>	<u>permitted</u>
<u>Arcade</u>	<u>permitted</u>

PARKING

See Section 10.5A44.30

COMMUNITY SPACE

See Section 10.5A45

**FIGURE 10.5A41.10D DEVELOPMENT STANDARDS
CHARACTER DISTRICT 5 (CD5)**

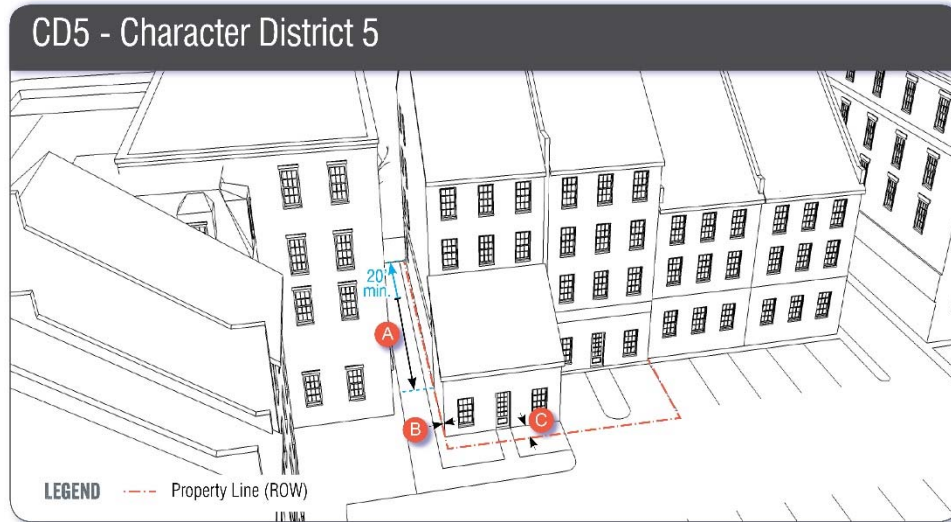

BUILDING PLACEMENT – OUTBUILDING

Minimum front yard	20 ft behind a façade of a principal building	A
Minimum side yard	0 ft	B
Minimum rear yard	3 ft	C

BUILDING TYPES

See Figure 10.5A43.60 for building type definitions

House	not permitted
Duplex	not permitted
Rowhouse	not permitted
Apartment building	not permitted
Live/work building	permitted*
Small commercial building	permitted
Large commercial building	permitted
<u>Cottage</u>	<u>not permitted</u>
<u>Paired House</u>	<u>not permitted</u>
<u>Gateway Townhouses</u>	<u>not permitted</u>
<u>Mixed-Use Building</u>	<u>permitted*</u>
<u>Flex Space Building</u>	<u>permitted</u>
<u>Community Building</u>	<u>permitted</u>

*Residential uses are not permitted on the ground floor in the Downtown Overlay District

BUILDING & LOT USE

See Sections 10.5A30 and 10.440

FAÇADE TYPES

See Figure 10.5A43.10 for façade type definitions
Except where required façade types are indicated on Map 10.5A21C, the below standards apply:

Porch	not permitted
Stoop	permitted
Step	permitted
Shopfront	permitted
Officefront	permitted
Forecourt	not permitted
Recessed-entry	permitted
<u>Dooryard</u>	<u>not permitted</u>
<u>Terrace</u>	<u>not permitted</u>
<u>Gallery</u>	<u>permitted</u>
<u>Arcade</u>	<u>permitted</u>

PARKING

See Section 10.5A44.30

COMMUNITY SPACE

See Section 10.5A45

FIGURE 10.5A43.10 FAÇADE TYPES (CONTINUED)

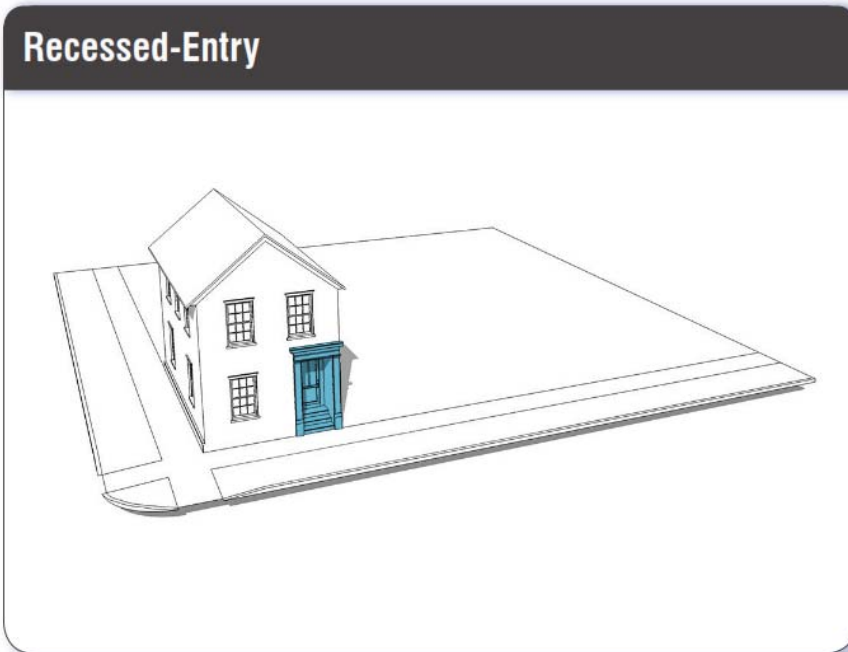

The façade is aligned close to the front lot line and the primary building entrance is recessed within the façade.

This type is conventional for residential use.

Permitted districts:
CD4-L1, CD4-L2, CD4,
CD4-W, CD5, G1, G2

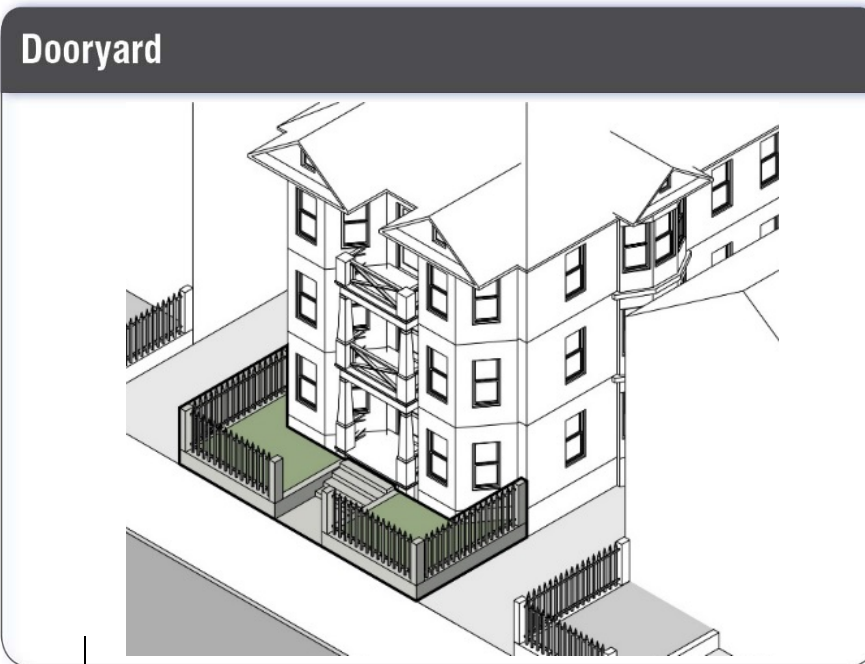

The building facade is aligned close to the street line, and the frontage is defined by a low wall, decorative fence or hedge providing a strong spatial definition from the public sidewalk. The result is a small semi-private yard containing the principal entrance. The yard may be slightly raised, sunken, or at-grade, and may be planted or landscaped. A paved walkway from the sidewalk to the front door is required. This type is commonly associated with ground floor residential use.

Permitted districts: G1, G2,
CD4-L1, CD4-L2, CD4-W,
CD4.

This façade type is not permitted in the Downtown Overlay District.

FIGURE 10.5A43.10 FAÇADE TYPES (CONTINUED)

Terrace



Building facade is at or near the street line with an elevated terrace that may encroach into the front yard or setback providing level or terraced public circulation along the façade. This type can be used to provide at-grade access while accommodating a grade change along a street line. Frequent steps up to the terrace are necessary to avoid dead walls and maximize access. This type is required to be used in conjunction with other facade types to define individual or shared entries facing the street.

Permitted districts: G1, G2, CD4-W

Gallery



The building facade is set back from the street line with an attached one or two story cantilevered shed or a lightweight colonnade that is built to the street line. This type is intended for buildings with ground floor commercial, hospitality or retail uses. This facade type is required to be used in conjunction with other types to define individual or shared first floor entries facing the street.

Permitted districts: G1, G2, CD4-W

FIGURE 10.5A43.10 FAÇADE TYPES (CONTINUED)

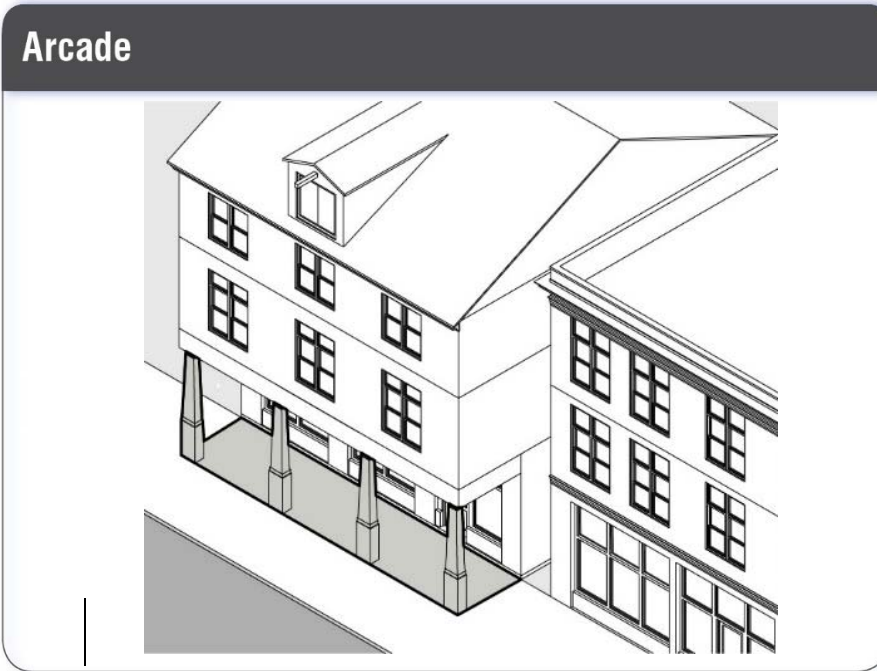

Only the ground floor level of the building facade is set back from the street line. The building facade for the upper floors is at the street line and is supported by a colonnade with habitable space above. This façade type is intended for buildings with ground floor commercial, hospitality or retail uses. This type is required to be used in conjunction with other facade types to define individual or shared first floor entries facing the street.

Permitted districts: G1, G2, CD4-W, CD4, CD5

FIGURE 10.5A43.60 BUILDING TYPES

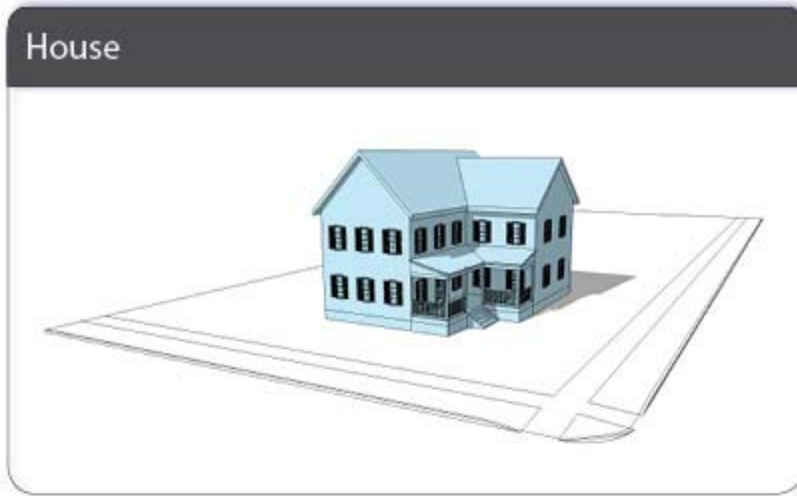

A residential building that has the appearance of a single-family dwelling, with yards on all sides.

Permitted districts:

CD4-L1, CD4-L2

This building type is not permitted in the Downtown Overlay District.

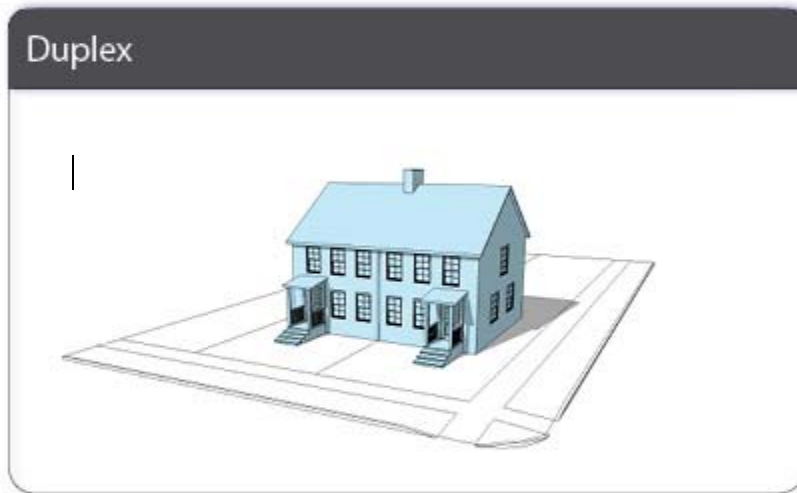

A residential building with two vertically-separated units with separate entrances. The building may have yards/setbacks on all sides, or it may be divided along the party wall by a lot line where permitted by the standards of the Character district.

Permitted districts:

CD4-L1, CD4-L2

This building type is not permitted in the Downtown Overlay District.



A building that may occupy the full width of the lot and shares a party wall with one or more buildings of the same type, with a minimal front yard yard/setback along the front of the lot or development site.

Permitted districts:

CD4, CD4-W, CD4-L1, CD4-L2

This building type is not permitted in the Downtown Overlay District.

FIGURE 10.5A43.60 BUILDING TYPES (CONTINUED)

Apartment Building



A building designed for residential use that has the appearance of a multifamily dwelling, with yards/setbacks on all sides.

Permitted districts:

CD4, CD4-W, CD4-L1, CD4-L2, G1, G2

This building type is not permitted in the Downtown Overlay District.

Live / Work Building



A building designed to accommodate a ground floor commercial use and a residential use above or beside.

Permitted districts:

CD5, CD4, CD4-W, CD4-L1, CD4-L2, G1, G2

Residential uses are not permitted on the ground floor in the Downtown Overlay District.

Small Commercial Building



A building designed for non-residential use with a shopfront or officefront façade type and minimal or no yard/setback along the front of the lot or development site~~front yard~~, and that is no more than 3 stories in height.

FIGURE 10.5A43.60 BUILDING TYPES (CONTINUED)

Large Commercial Building



A building with a shopfront or officefront façade type and minimal or no yard/setback along the front of the lot or development site~~front yard~~, and that is 4 or more stories in height.

Permitted districts:
CD5, CD4, CD4-W, G1, G2

Cottage



A small detached single family dwelling with narrow massing.

Permitted districts: G1, G2

Paired House



A ~~residential~~ building designed for residential use~~type~~ with narrow massing and horizontally attached or semi-attached dwelling units generally perpendicular to the front of the lot or development site~~front lot line~~. These buildings contain up to 3 dwelling units and are often designed to resemble large farmhouses with attached carriage houses.

Permitted districts: G1, G2, CD4-L1, CD4-L2

This building type is not permitted in the Downtown Overlay District.

FIGURE 10.5A43.60 BUILDING TYPES (CONTINUED)

Gateway Townhouse



These small footprint attached single family residential buildings have narrow massing and may be located on individual or common lots. Each unit is separated horizontally by a common wall and groups of buildings may be separated by a common driveway or community space.

Permitted districts: G1, G2

Mixed Use Building



A variable footprint building type that typically accommodates a variety of ground floor commercial uses and upper residential and office uses at the scale that compliments the historic character of the neighborhood.

Permitted districts: G1, G2, CD4, CD4-W, CD5

Flex Space / Fabrication Building

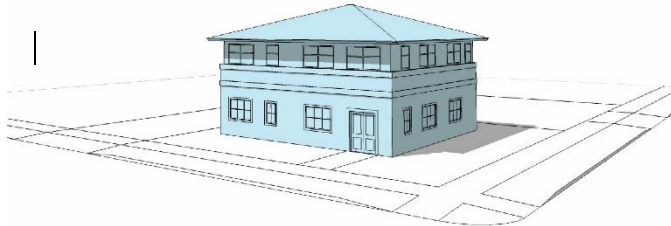

A building located and designed to accommodate a small footprint for fabrication and light industrial uses. Flex buildings are also used to provide affordable space to small and creative business enterprises.

Permitted districts: G1, G2, CD-4W

FIGURE 10.5A43.60 BUILDING TYPES (CONTINUED)

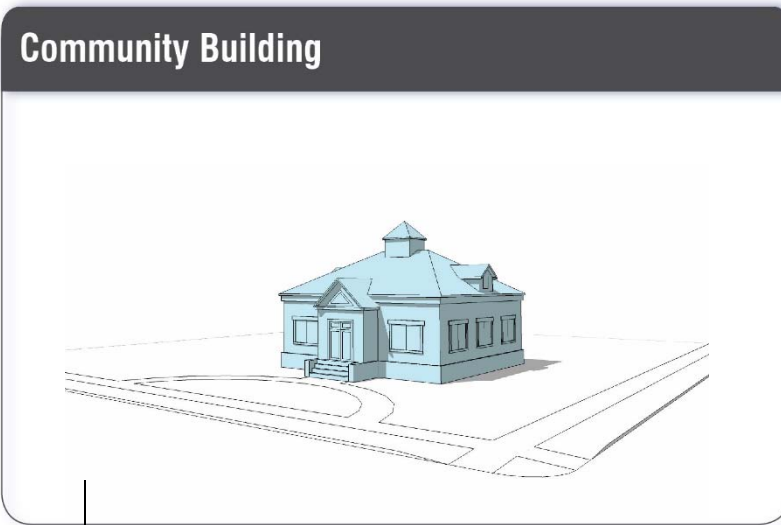

A building located and designed to accommodate public or civic uses such as a neighborhood center and similar public gathering facilities and spaces. Community Buildings may be privately owned and operated as an accessory building and amenity for a residential and mixed use developments.

Permitted districts: ~~G1~~,
~~G2~~ All Districts

FIGURE 10.5A45.10 COMMUNITY SPACES



An area of natural, semi-natural, or planted space set aside for human enjoyment and recreation or for the protection of wildlife or natural habitats. A park may consist of grassy areas, trees and other natural or planted landscape features, and may also contain walking paths and trails, monuments, fountains, playground equipment, benches, picnic tables and similar amenities.

Permitted Districts: All Districts

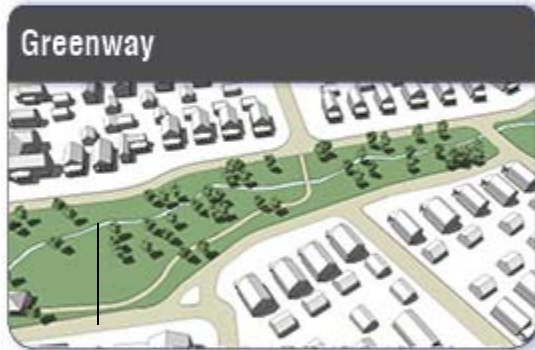

A linear community space that may follow natural corridors providing unstructured and limited amounts of structured recreation. A greenway may be spatially defined by landscaping rather than buildings. Its landscape shall consist of paths and trails, waterbodies, and trees, naturalistically disposed.

Permitted Districts: All Districts



A paved/brick pedestrian connector between buildings. Pedestrian alleys provide shortcuts through long blocks and connect community spaces and parking areas with streets. Pedestrian alleys may be covered by a roof and/or lined by shopfronts. The minimum width shall be 15 feet.

Permitted Districts: All Districts



A wide pedestrian sidewalk (a minimum of 10' in width unless otherwise defined by the Ordinance) located between the building façade and the public right of way. Wide pedestrian sidewalks provide space between the façade and the curblane for comfortable pedestrian movement, street trees and street furniture.

Permitted Districts: All Districts

FIGURE 10.5A45.10 COMMUNITY SPACES (CONTINUED)



A community space available for unstructured recreation and community purposes. A square is spatially defined by buildings. Its landscape shall consist of paths, ground cover and trees, formally disposed. Squares shall be located at the intersection of important streets. The minimum size shall be 1/8 acre.

Permitted Districts: All Districts

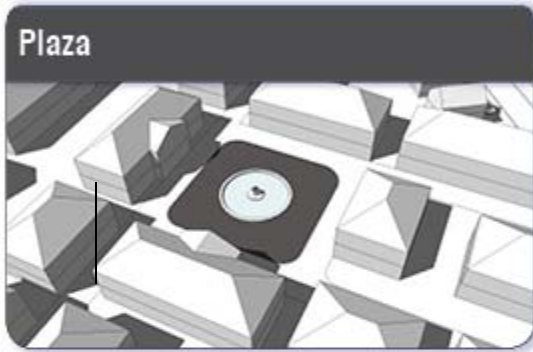

A community space available for community purposes and commercial activities. A plaza should be spatially defined by buildings. Its landscape should consist primarily of pavement. Trees are optional. Plazas should be located at the intersection of important streets. The minimum size shall be 1/8 acre.

Permitted Districts: All Districts



A community space available for informal activities in close proximity to neighborhood residences. A pocket park is spatially defined by buildings. Its landscape shall consist of paths, lawns and trees, formally disposed. The minimum size shall be 500 sq. ft.

Permitted Districts: All Districts



A community space designed and equipped for the recreation of children. A playground should be fenced and may include an open shelter. Playgrounds shall be interspersed within residential areas and may be placed within a block. Playgrounds may be included within parks and greens. The minimum size shall be 500 sq. ft.

Permitted Districts: All Districts

FIGURE 10.5A45.10 COMMUNITY SPACES (CONTINUED)

Recreation Field or Court



A publicly accessible open space designed and equipped for active recreation and organized sports. Playing fields and courts may include grass, artificial turf, clay, dirt, stone dust, concrete, asphalt, ice or other pervious or impervious materials to support various sporting events.

Permitted districts: ~~G1, G2~~ All Districts

Common or Green



A space for active and passive recreation and gathering purposes. A common or green is a free-standing site with thoroughfares on all sides and landscape consisting of naturally disposed lawns, paths, and trees.

Permitted districts: ~~G1, G2~~ All Districts

Community Garden or Farm



A space designed as individual garden plots available to residents for urban agriculture purposes, including storage facilities for necessary equipment. Community gardens may be freestanding or incorporated as a subordinate feature of a community park, neighborhood park, or pocket park.

Permitted districts: ~~G1, G2~~ All Districts

Outdoor Dining Cafe

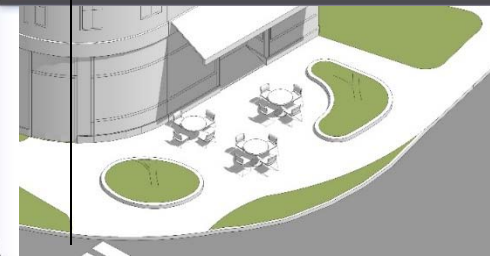

~~An Outdoor dining cafes community space are-is~~ permitted as an ancillary activity of ~~any restaurant, pub, or other~~ food and drink establishment where the principal use is otherwise allowed in the district. The operator of the outdoor dining cafe may be granted permission from the City for locations on the public sidewalk. The area must provide deeded public access to qualify as Community Space in the Character Districts.

Permitted districts: G1, G2, CD4-L2, CD4, CD4-W, CD-5.

FIGURE 10.5A45.10 COMMUNITY SPACES (CONTINUED)

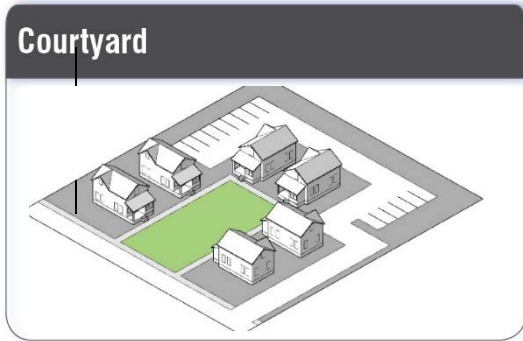

A courtyard or court is an enclosed and landscaped park area, often surrounded by a building or complex that is open to the sky.

Permitted districts: ~~G1, G2~~ All Districts