



REFERENCE PLANS

1. SUBDIVISION PLAN FOR WALTER D. HETT & THE TEMPLE OF ISRAEL LOCATED ON BANFIELD ROAD IN ROCKINGHAM COUNTY, PORTSMOUTH, NH, DATED JUNE 25, 1999, DONE BY BELLETTE SPRAGUE & COLWELL, INC., AT THE SCALE 1"=100', PLAN NUMBER 98179.

NOTES

- CURRENT ZONING IS SINGLE RESIDENTIAL A (SRA) ZONING DISTRICT. OVERLAY ZONING IS THE OPEN SPACE PLANNED UNIT DEVELOPMENT (OS-PUD), REZONED.
- TOTAL LOT LOADING: 23,831 GALLONS PER DAY (GPD) OR 39 THREE (3) BEDROOM UNITS
- DENSITY CALCULATIONS:
TOTAL LOT AREA: 44.9 ACRES
TOTAL DEVELOPABLE AREA: 22.15 ACRES (REMAINING LAND IS WETLANDS AND STEEP SLOPES OVER 15%)
MAXIMUM UNITS FOR DEVELOPMENT: 23 SINGLE FAMILY HOUSES
PROPOSED UNITS FOR OPEN SPACE PLANNED UNIT DEVELOPMENT: 22 THREE (3) BEDROOM UNITS
- PARKING CALCULATIONS:
REQUIRED: 1.3 SPACES/UNIT PLUS ONE (1) VISITOR SPACE FOR EVERY 5 DRILLING UNITS.
TOTAL REQUIRED = 33 SPACES
PROPOSED: 88 SPACES (2 GARAGED SPACES PER UNIT, PLUS 44 SPACES ON PRIVATE DRIVENWAYS)
- BOUNDARY INFORMATION SHOWN HEREON IS BASED ON REFERENCE PLAN INFORMATION.
- TOPOGRAPHY INFORMATION WAS PROVIDED BY CLIENT.
- WETLANDS INFORMATION DEPICTED ON THIS PLAN WAS PROVIDED BY THE CLIENT.
- SOILS INFORMATION SHOWN IS TAKEN FROM NRCS WEB INFORMATION.
- STEEP SLOPES SHOWN ARE APPROXIMATE. TOWN REGULATIONS DEFINE SLOPES OF 15% AND GREATER TO BE NON-BUILDABLE.
- EXAMINATION OF THE FLOOD INSURANCE RATE MAP FOR THE TOWN OF PORTSMOUTH, NEW HAMPSHIRE, ROCKINGHAM COUNTY, COMMUNITY PANEL NUMBER 0270, EFFECTIVE DATE: MAY 17, 2003, INDICATES THAT THE SUBJECT PARCEL IS NOT LOCATED WITHIN A FLOOD HAZARD AREA.
- WETLAND IMPACTS WILL REQUIRE AN APPLICATION TO NHDES WETLANDS BUREAU AND A CONDITIONAL USE PERMIT FROM THE CITY OF PORTSMOUTH. OBTAINING THESE PERMITS WILL DEPEND ON THE WETLAND FUNCTION AND VALUES AND SENSITIVITY OF THE PROJECT.
- TESTING FOR SUITABLE AREAS FOR SEPTIC SYSTEMS AND WELLS WILL BE REQUIRED TO CONFIRM THAT SERVICES CAN BE PROVIDED ON SITE, AND/OR AVAILABLE MUNICIPAL SEWER AND WATER CAPACITY WILL NEED TO BE VERIFIED DURING THE DESIGN PROCESS.
- SITE DEVELOPMENT MAY REQUIRE RETAINING WALLS FOR GRADE CHANGES.
- EASEMENTS, RIGHTS, AND RESTRICTIONS SHOWN ARE THOSE WHICH IDENTIFIED BASED ON DATA USED IN CONCEPTUAL DESIGN. OTHER RIGHTS, EASEMENTS, OR RESTRICTIONS MAY EXIST WHICH DEED RESEARCH AND A TITLE EXAMINATION OF SUBJECT PARCEL(S) WOULD DETERMINE.
- PRIOR TO ANY EXCAVATION ON SITE THE CONTRACTOR SHALL CONTACT DIG SAFE AT 811.
- A COMPLETE EXISTING CONDITIONS SURVEY AND SITE DESIGN CONSIDERATIONS MAY IMPACT SQUARE FOOTAGE BUILDING ENVELOPE AND SITE LAYOUT.
- INFORMATION DEPICTED ON THIS PLAN IS NOT A RESULT OF A SURVEY CONDUCTED BY TFMORAN INC. THIS PLAN IS SOLELY FOR CONCEPTUAL PURPOSES.

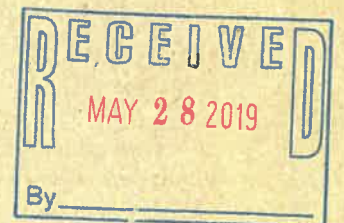

May 24, 2019 - 1:31pm
Public Project/47261 - Banfield Road - Portsmouth NH 02871-0000 - Green & Co. - Banfield Road Survey/Drawings/47261.00 - Concept B.dwg



This plan is for conceptual purposes only. It is not necessarily the result of a complete on-site survey, nor is it intended for construction uses. Locations of boundaries and wetlands are approximate, and not necessarily correct or accurate. Compliance with current regulations must be verified.

Copyright 2019 © Thomas F. Moran, Inc.
48 Constitution Drive, Bedford, N.H. 03110

All rights reserved. These plans and materials may not be copied, duplicated, replicated or otherwise reproduced in any form whatsoever without the prior written permission of Thomas F. Moran, Inc.

This plan is not effective unless signed by a duly authorized officer of Thomas F. Moran, Inc.

TAX MAP 256 LOT 2
CONCEPTUAL SITE PLAN "B"
BANFIELD ROAD
PORTSMOUTH, NH
OWNED BY
WALTER D HETT TRUST
PREPARED FOR
GREEN & COMPANY
SCALE: 1"=100' MAY 24, 2019



REV#	DATE	DESCRIPTION	BY	CHK

	Civil Engineers Structural Engineers Traffic Engineers Land Surveyors Landscape Architects Scientists	48 Constitution Drive Bedford, NH 03110 Phone (603) 472-4488 Fax (603) 472-9747 www.tfmoran.com
	47361.00	DW: JDC HD: CADFILE FB:

 SLOPES IN EXCESS OF 15%
 WETLANDS WITHIN OPEN SPACE

COMMON OPEN SPACE SKETCH

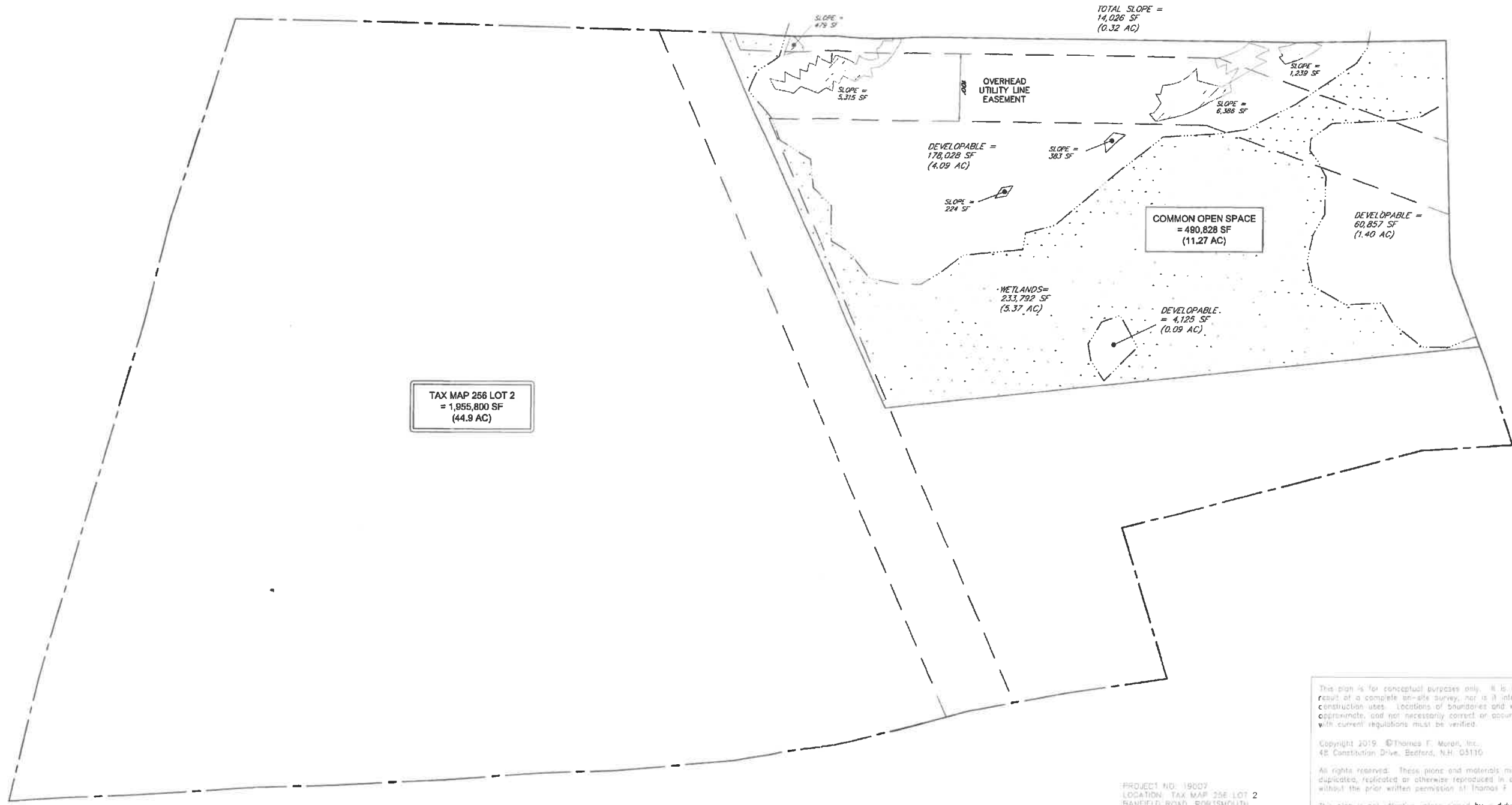

PROJECT NO. 19007
 LOCATION: TAX MAP 256 LOT 2
 SANFIELD ROAD, PORTSMOUTH
 DATE: 2019-05-17
 SCALE: 1" = 60'

This plan is for conceptual purposes only. It is not necessarily the result of a complete on-site survey, nor is it intended for construction uses. Locations of boundaries and wetlands are approximate, and not necessarily correct or accurate. Compliance with current regulations must be verified.

Copyright 2019 © Thomas F. Moran, Inc.
 48 Constitution Drive, Bedford, N.H. 05110

All rights reserved. These plans and materials may not be copied, duplicated, replicated or otherwise reproduced in any form whatsoever without the prior written permission of Thomas F. Moran, Inc.

This plan is not effective unless signed by a duly authorized officer of Thomas F. Moran, Inc.

RECEIVED
 MAY 28 2019
 By _____