

C0960-006  
January 20, 2021

Ms. Juliet Walker, Planning Director  
City of Portsmouth Planning Board  
1 Junkins Avenue  
Portsmouth, New Hampshire 03801

Re: **Site Review Permit & Conditional Use Permit for Parking Applications  
Proposed Multi-Family Development, 105 Bartlett Street, Portsmouth, NH**

Dear Juliet:

On behalf of Iron Horse Properties, LLC, we are pleased to submit the following supplemental information to support a request for a Site Review Permit and Conditional Use Permit for Shared Parking for the above referenced project:

- One (1) full size copy of the Site Plan Set, last revised January 20, 2021;
- One (1) copy of the TAC Comment Response Report, dated January 20, 2021;
- One (1) copy of the Drainage Analysis, last revised January 20, 2021;
- One (1) copy of the Grade Plane Exhibit, last revised January 20, 2021;
- One (1) copy of the Truck Turning Exhibits, last revised January 20, 2021;
- One (1) copy of the Buffer Impact Exhibit, last revised January 20, 2021;
- One (1) copy of the Subdivision Exhibit, last revised January 20, 2021;
- One (1) copy of the Constraints Exhibit, last revised January 20, 2021;
- One (1) copy of the Public Open Space Exhibit, dated January 20, 2021;
- One (1) copy of the Estimated Water Demand Summary, dated January 20, 2021;
- One (1) copy of the Trip Generation Memorandum, last revised December 23, 2020;
- One (1) copy of the Environmental Summary Memo, dated November 4, 2020

The enclosed revised plans and supplemental materials have been provided to address comments received from the Technical Advisory Committee (TAC) in correspondence dated November 30, 2020 and at their meeting held on December 2, 2020.

We respectfully request to be placed on the TAC meeting agenda for February 2, 2021. If you have any questions or need any additional information, please contact Patrick Crimmins by phone at (603) 433-8818 or by email at [pmcrimmins@tighebond.com](mailto:pmcrimmins@tighebond.com).

Sincerely,

**TIGHE & BOND, INC.**



Patrick M. Crimmins, PE  
Senior Project Manager



Neil A. Hansen, PE  
Project Engineer

Copy: Clipper Traders, LLC  
Iron Horse Properties, LLC  
Portsmouth Lumber & Hardware, LLC



# PROPOSED MULTI-FAMILY DEVELOPMENT

105 BARTLETT STREET  
PORTSMOUTH, NEW HAMPSHIRE

JANUARY 2, 2020

LAST REVISED: JANUARY 20, 2021

LIST OF DRAWINGS		
SHEET NO.	SHEET TITLE	LAST REVISED
	COVER SHEET	01/20/2021
1 OF 5	LOT LINE RELOCATION PLAN	01/19/2021
2 OF 5	LOT LINE RELOCATION PLAN	01/19/2021
3 OF 5	LOT LINE RELOCATION PLAN	01/19/2021
4 OF 5	LOT LINE RELOCATION PLAN	01/19/2021
5 OF 5	LOT LINE RELOCATION PLAN	01/19/2021
C-101	OVERALL EXISTING CONDITIONS AND DEMOLITION PLAN	01/20/2021
C-101.1	EXISTING CONDITIONS AND DEMOLITION PLAN	01/20/2021
C-101.2	EXISTING CONDITIONS AND DEMOLITION PLAN	01/20/2021
C-102	OVERALL SITE PLAN	01/20/2021
C-102.1	SITE PLAN	01/20/2021
C-102.2	SITE PLAN	01/20/2021
C-102.3	BASEMENT LEVEL SITE PLAN	01/20/2021
C-103.1	GRADING, DRAINAGE, AND EROSION CONTROL PLAN	01/20/2021
C-103.2	GRADING, DRAINAGE, AND EROSION CONTROL PLAN	01/20/2021
C-104.1	UTILITIES PLAN	01/20/2021
C-104.2	UTILITIES PLAN	01/20/2021
C-105	PHOTOMETRIC PLAN	01/20/2021
C-201.1	ROADWAY PLAN & PROFILE	01/20/2021
C-201.2	ROADWAY PLAN & PROFILE	01/20/2021
C-301.1	UTILITY EASEMENT PLAN	01/20/2021
C-301.2	UTILITY EASEMENT PLAN	01/20/2021
C-302	ACCESS EASEMENT PLAN	01/20/2021
C-501	EROSION CONTROL NOTES AND DETAILS SHEET	01/20/2021
C-502	DETAILS SHEET	01/20/2021
C-503	DETAILS SHEET	01/20/2021
C-504	DETAILS SHEET	01/20/2021
C-505	DETAILS SHEET	01/20/2021
C-506	DETAILS SHEET	01/20/2021
C-507	DETAILS SHEET	01/20/2021
C-508	DETAILS SHEET	01/20/2021
C-509	DETAILS SHEET	01/20/2021
L-1	SITE LANDSCAPE PLAN	01/20/2021
L-2	FOUNDATION PLANTING PLAN	01/20/2021
1 OF 3	BUILDING ELEVATION PLAN	01/19/2021
2 OF 3	BUILDING ELEVATION PLAN	01/19/2021
3 OF 3	BUILDING ELEVATION PLAN	01/19/2021



LOCATION MAP  
SCALE: 1" = 2000'

**PREPARED BY:**

**Tighe & Bond**

177 CORPORATE DRIVE  
PORTSMOUTH, NEW HAMPSHIRE 03801  
603-433-8818

**APPLICANT:**

IRON HORSE PROPERTIES, LLC  
105 BARTLETT STREET  
PORTSMOUTH, NEW HAMPSHIRE 03801

**OWNERS:**

TAX MAP 157, LOT 1  
CLIPPER TRADERS, LLC  
105 BARTLETT STREET  
PORTSMOUTH, NEW HAMPSHIRE 03801

TAX MAP 164, LOT 4-2  
IRON HORSE PROPERTIES, LLC  
105 BARTLETT STREET  
PORTSMOUTH, NH 03801

TAX MAP 157 LOT 2  
TAX MAP 164, LOT 1  
PORTSMOUTH HARDWARE & LUMBER, LLC  
105 BARTLETT STREET  
PORTSMOUTH, NH 03801

**SURVEYOR:**

AMBIT ENGINEERING, INC.  
200 GRIFFIN ROAD - UNIT 3  
PORTSMOUTH, NEW HAMPSHIRE 03801

LIST OF PERMITS		
LOCAL	STATUS	DATE
SITE PLAN REVIEW PERMIT	PENDING	
LOT LINE REVISION PERMIT	PENDING	
CONDITIONAL USE PERMIT - SHARED PARKING	PENDING	
CONDITIONAL USE PERMIT - WETLAND BUFFER	PENDING	
STATE		
NHDES - ALTERATION OF TERRAIN PERMIT	PENDING	
NHDES - WETLAND PERMIT	PENDING	
NHDES - SHORELAND PERMIT	PENDING	
NHDES - SEWER CONNECTION PERMIT	PENDING	
FEDERAL		
EPA - NPDES CGP	PENDING	



**TAC RESUBMISSION  
COMPLETE SET 37 SHEETS**







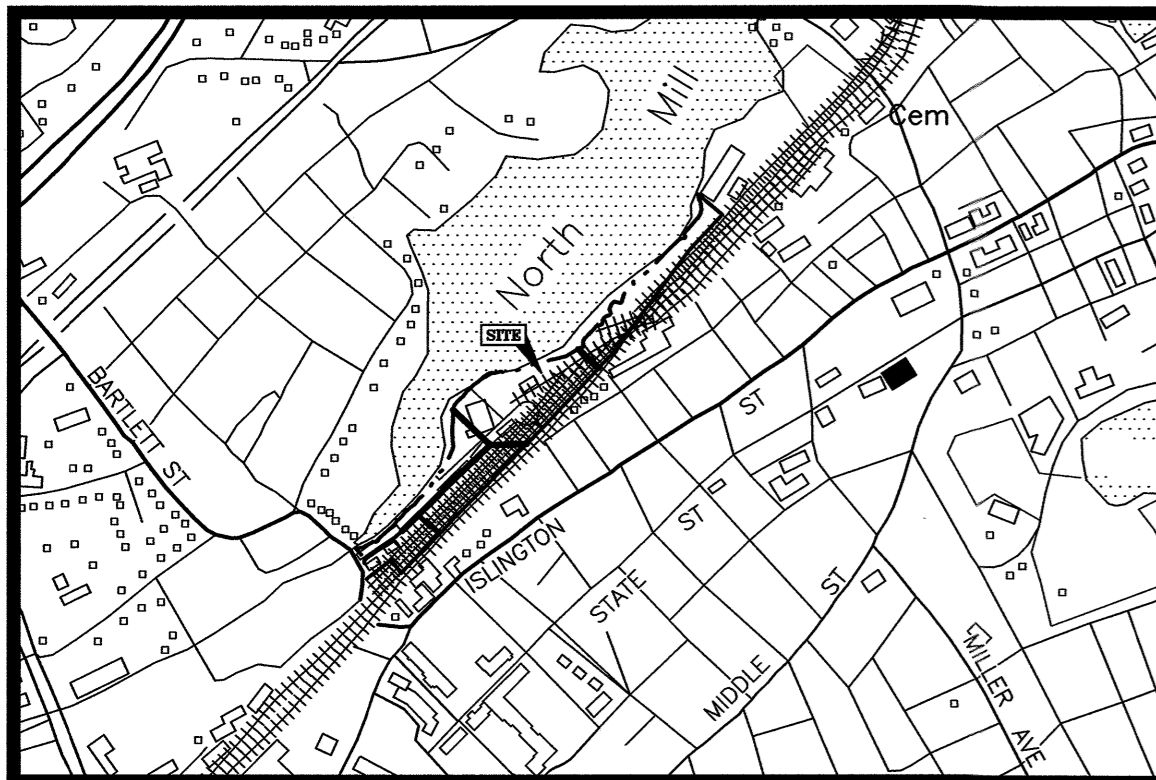

LOCATION MAP SCALE 1"=1,000'

**LENGTH TABLE**

LINE	BEARING	DISTANCE
L3	N59°39'51"E	2'±

**CURVE TABLE**

CURVE	RADIUS	ARC LENGTH	CHORD LENGTH	CHORD BEARING	DELTA ANGLE
C5	150.00'	38.24'	38.14'	S39°30'52"W	14°36'24"
C6	200.00'	42.87'	42.79'	S38°21'07"W	12°16'55"
C7	25.00'	31.80'	29.70'	S19°56'09"W	72°52'42"
C8	288.61'	48.94'	48.88'	N21°21'40"W	9°42'56"
C10	288.61'	80.91'	80.65'	N08°28'19"W	16°03'46"

**LEGEND:**

- N/F NOW OR FORMERLY
- RP RECORD OF PROBATE
- RCRD ROCKINGHAM COUNTY
- REGISTRY OF DEEDS
- (11/21) MAP 11/LOT 21
- IR FND IRON ROD FOUND
- IP FND IRON PIPE FOUND
- IR SET IRON ROD SET
- DH FND DRILL HOLE FOUND
- DH SET DRILL HOLE SET
- △ MN FND MAG NAIL FOUND
- ▲ MN SET MAG NAIL SET
- BND w/DH BOUND WITH DRILL HOLE
- PROPERTY LINE
- - - PROPERTY LINE TO BE ABANDONED
- · - · - PROPOSED PROPERTY LINE
- · - · - MEAN HIGH WATER LINE

N/F  
 M & B PROPERTIES, LLC  
 54 BARTLETT STREET  
 PORTSMOUTH, NH 03801  
 5794/996

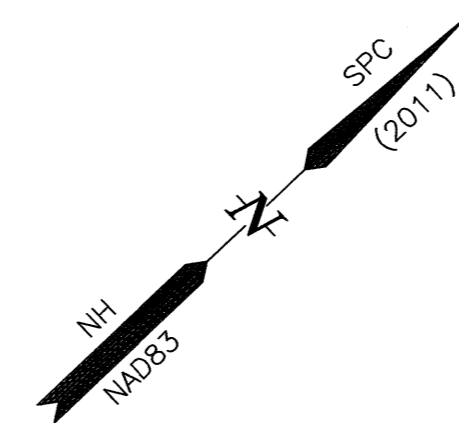
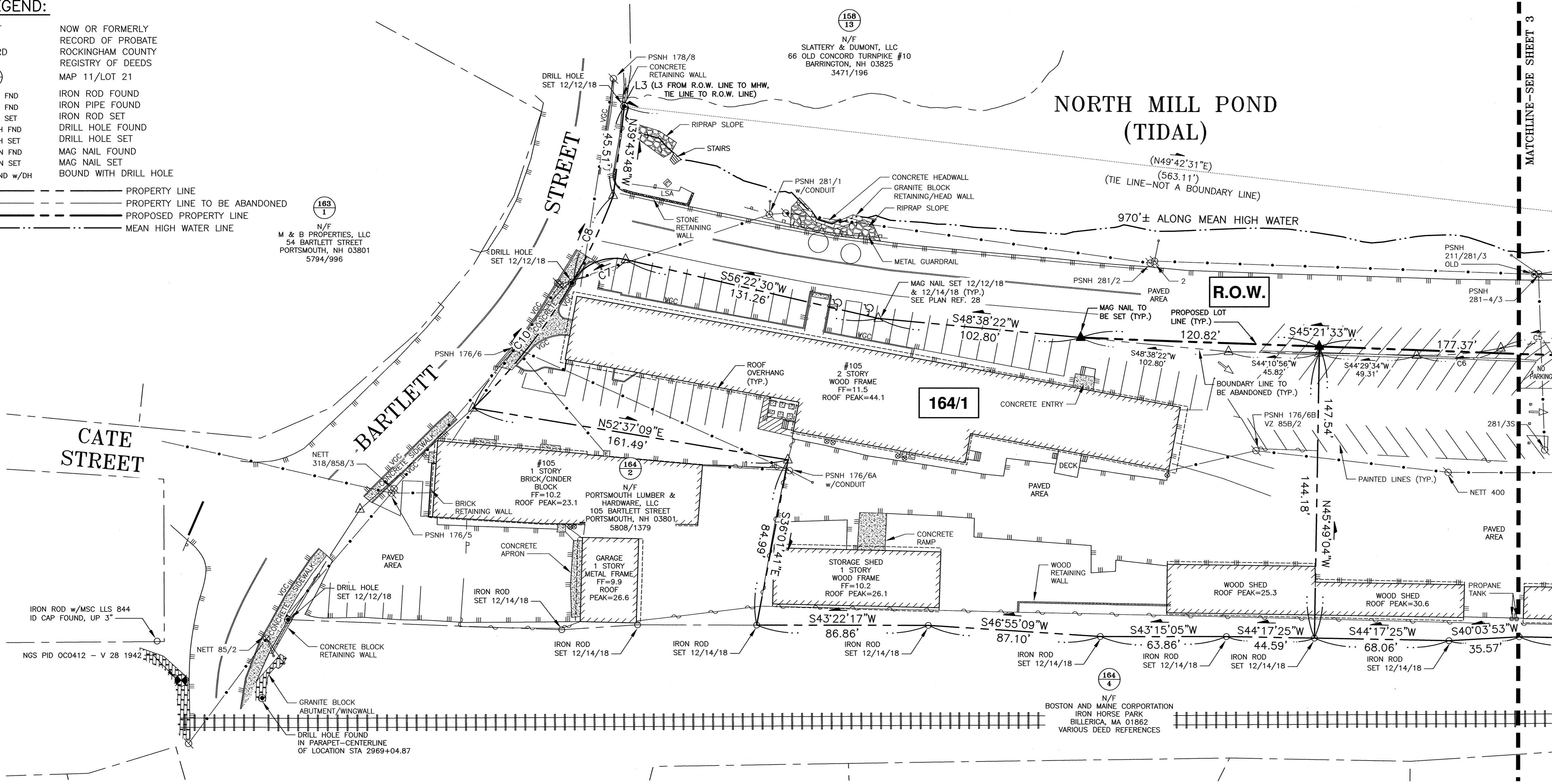

MATCHLINE - SEE SHEET 3

**NOTES:**

- 1) PARCELS ARE SHOWN ON THE CITY OF PORTSMOUTH ASSESSOR'S MAP 157 LOTS 1 & 2, MAP 164 AS LOTS 1 & 4-2, AND A RIGHT-OF-WAY WITH NO ASSESSOR'S MAP DESIGNATION.
- 2) OWNERS OF RECORD:  
 MAP 157 LOT 1  
 CLIPPER TRADERS, LLC  
 105 BARTLETT STREET  
 PORTSMOUTH, NH 03801  
 5598/2725 & 5970/1701  
  
 MAP 157 LOT 2 & MAP 164 LOT 1  
 PORTSMOUTH LUMBER & HARDWARE, LLC  
 105 BARTLETT STREET  
 PORTSMOUTH, NH 03801  
 5372/2606, 5808/1379, 5540/2567, & 5970/1693  
  
 MAP 164 LOT 4-2  
 IRON HORSE PROPERTIES, LLC  
 105 BARTLETT STREET  
 PORTSMOUTH, NH 03801  
 5970/1686 & 6012/2502  
  
 RIGHT-OF-WAY  
 CLIPPER TRADERS, LLC, PORTSMOUTH LUMBER & HARDWARE, LLC, & IRON HORSE PROPERTIES, LLC  
 5970/1708
- 3) PORTIONS OF THE SUBJECT PARCELS ARE IN A SPECIAL FLOOD HAZARD AREA ZONE AE (EL-9) AS SHOWN ON FIRM PANEL 33015C0259E. EFFECTIVE DATE MAY 17, 2005.
- 4) PARCELS ARE LOCATED IN CHARACTER DISTRICT 4W (CD4-W), CHARACTER DISTRICT 4-L1 (CD4-L1), AND OFFICE RESEARCH (OR) ZONING DISTRICTS.
- 5) THE PURPOSE OF THIS PLAN IS TO SHOW A LOT LINE RELOCATION BETWEEN THE SUBJECT PARCELS IN THE CITY OF PORTSMOUTH.
- 6) VERTICAL DATUM IS MEAN SEA LEVEL NAVD88. BASIS OF VERTICAL DATUM IS REDUNDANT RTN GPS OBSERVATIONS (±0.3').
- 7) HORIZONTAL DATUM AND BASIS OF BEARINGS IS THE NH STATE PLANE COORDINATE SYSTEM NAD 83 (2011). BASIS OF HORIZONTAL DATUM IS REDUNDANT RTN GPS OBSERVATIONS.
- 8) SEE SHEET 1 OF 5 FOR OVERALL PROPERTY VIEW, EXISTING AND PROPOSED LOT AREAS, PLAN REFERENCES, AND DIMENSIONAL REQUIREMENTS.

NO.	DESCRIPTION	DATE
1	REVISE PROPOSED LOT LINE	1/19/21
0	ISSUED FOR COMMENT	6/22/20

**LOT LINE RELOCATION PLAN**  
 TAX MAP 157 - LOTS 1 & 2  
 TAX MAP 164 - LOTS 1 & 4-2

TAX MAP 157 LOT 1:  
**CLIPPER TRADERS, LLC**  
 OWNER OF RECORD  
  
 TAX MAP 157 LOT 2 & TAX MAP 164 LOT 1:  
**PORTSMOUTH LUMBER & HARDWARE, LLC**  
 OWNER OF RECORD  
  
 TAX MAP 164 LOT 4-2:  
**IRON HORSE PROPERTIES, LLC**  
 OWNER OF RECORD

RIGHT-OF-WAY (NO TAX MAP DESIGNATION):  
**IRON HORSE PROPERTIES, LLC,**  
**PORTSMOUTH LUMBER & HARDWARE, LLC,**  
**& CLIPPER TRADERS, LLC**  
 PROPERTY LOCATED BETWEEN:  
**BARTLETT STREET & MAPLEWOOD AVENUE**  
 CITY OF PORTSMOUTH  
 COUNTY OF ROCKINGHAM  
 STATE OF NEW HAMPSHIRE

APPROVED BY THE PORTSMOUTH PLANNING BOARD

CHAIRMAN \_\_\_\_\_ DATE \_\_\_\_\_

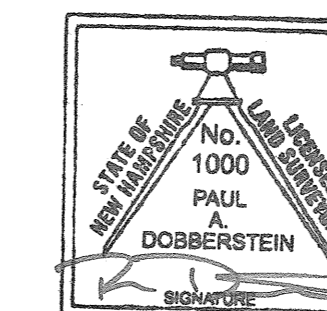
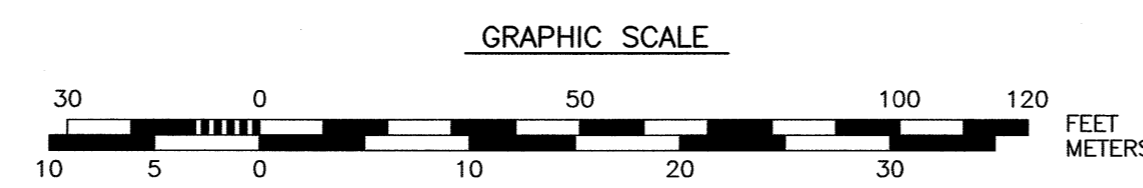

"I CERTIFY THAT THIS PLAN WAS PREPARED UNDER MY DIRECT SUPERVISION, THAT IT IS THE RESULT OF A FIELD SURVEY BY THIS OFFICE AND HAS AN ACCURACY OF THE CLOSED TRAVERSE THAT EXCEEDS THE PRECISION OF 1:15,000."

PAUL A. DOBBERSTEIN, LLS DATE 1/20/2021



**LEGEND:**

- N/F NOW OR FORMERLY
- RP RECORD OF PROBATE
- RCRD ROCKINGHAM COUNTY
- REGISTRY OF DEEDS
- MAP 11/LOT 21
- IR FND IRON ROD FOUND
- IP FND IRON PIPE FOUND
- IR SET IRON ROD SET
- DH FND DRILL HOLE FOUND
- DH SET DRILL HOLE SET
- MN SET MAG NAIL SET
- BND w/DH BOUND WITH DRILL HOLE
- PROPERTY LINE
- PROPERTY LINE TO BE ABANDONED
- PROPOSED PROPERTY LINE
- MEAN HIGH WATER LINE

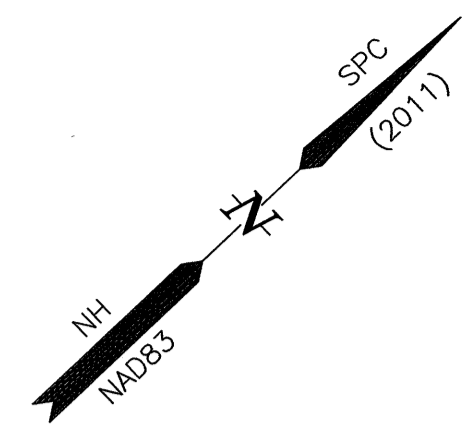

**NORTH MILL POND (TIDAL)**

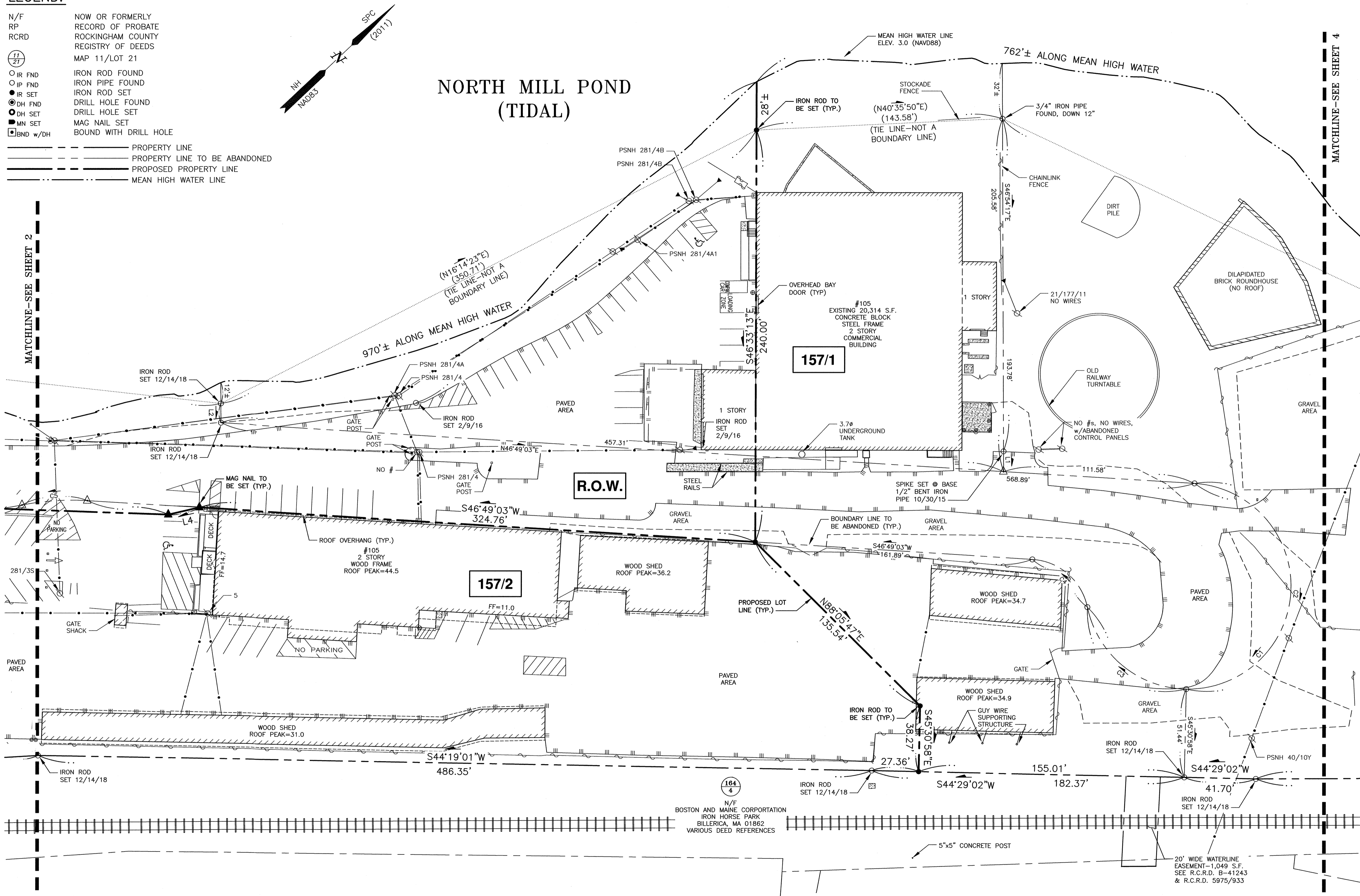

**AMBIT ENGINEERING, INC.**  
 Civil Engineers & Land Surveyors  
 200 Griffin Road - Unit 3  
 Portsmouth, N.H. 03801-7114  
 Tel (603) 430-9282  
 Fax (603) 436-2815

- NOTES:**
- 1) PARCELS ARE SHOWN ON THE CITY OF PORTSMOUTH ASSESSOR'S MAP 157 LOTS 1 & 2, MAP 164 AS LOTS 1 & 4-2, AND A RIGHT-OF-WAY WITH NO ASSESSOR'S MAP DESIGNATION.
  - 2) OWNERS OF RECORD:  
 MAP 157 LOT 1  
 CLIPPER TRADERS, LLC  
 105 BARTLETT STREET  
 PORTSMOUTH, NH 03801  
 5598/2725 & 5970/1701  
  
 MAP 157 LOT 2 & MAP 164 LOT 1  
 PORTSMOUTH LUMBER & HARDWARE, LLC  
 105 BARTLETT STREET  
 PORTSMOUTH, NH 03801  
 5372/2606, 5808/1379, 5540/2567, & 5970/1693  
  
 MAP 164 LOT 4-2  
 IRON HORSE PROPERTIES, LLC  
 105 BARTLETT STREET  
 PORTSMOUTH, NH 03801  
 5970/1686 & 6012/2502  
  
 RIGHT-OF-WAY  
 CLIPPER TRADERS, LLC, PORTSMOUTH LUMBER & HARDWARE, LLC, & IRON HORSE PROPERTIES, LLC  
 5970/1708
  - 3) PORTIONS OF THE SUBJECT PARCELS ARE IN A SPECIAL FLOOD HAZARD AREA ZONE AE (EL.9) AS SHOWN ON FIRM PANEL 33015C0259E. EFFECTIVE DATE MAY 17, 2005.
  - 4) PARCELS ARE LOCATED IN CHARACTER DISTRICT 4W (CD4-W), CHARACTER DISTRICT 4-L1 (CD4-L1), AND OFFICE RESEARCH (OR) ZONING DISTRICTS.
  - 5) THE PURPOSE OF THIS PLAN IS TO SHOW A LOT LINE RELOCATION BETWEEN THE SUBJECT PARCELS IN THE CITY OF PORTSMOUTH.
  - 6) VERTICAL DATUM IS MEAN SEA LEVEL NAVD88. BASIS OF VERTICAL DATUM IS REDUNDANT RTN GPS OBSERVATIONS (±0.3').
  - 7) HORIZONTAL DATUM AND BASIS OF BEARINGS IS THE NH STATE PLANE COORDINATE SYSTEM NAD 83 (2011). BASIS OF HORIZONTAL DATUM IS REDUNDANT RTN GPS OBSERVATIONS.
  - 8) SEE SHEET 1 OF 5 FOR OVERALL PROPERTY VIEW, EXISTING AND PROPOSED LOT AREAS, PLAN REFERENCES, AND DIMENSIONAL REQUIREMENTS.

NO.	DESCRIPTION	DATE
1	REVISE PROPOSED LOT LINE	1/19/21
0	ISSUED FOR COMMENT	6/22/20

**LOT LINE RELOCATION PLAN  
 TAX MAP 157 - LOTS 1 & 2  
 TAX MAP 164 - LOTS 1 & 4-2**

TAX MAP 157 LOT 1:  
**CLIPPER TRADERS, LLC**  
 OWNER OF RECORD

TAX MAP 157 LOT 2 & TAX MAP 164 LOT 1:  
**PORTSMOUTH LUMBER & HARDWARE, LLC**  
 OWNER OF RECORD

TAX MAP 164 LOT 4-2:  
**IRON HORSE PROPERTIES, LLC**  
 OWNER OF RECORD

RIGHT-OF-WAY (NO TAX MAP DESIGNATION):  
**IRON HORSE PROPERTIES, LLC,  
 PORTSMOUTH LUMBER & HARDWARE, LLC,  
 & CLIPPER TRADERS, LLC**

PROPERTY LOCATED BETWEEN:  
 BARTLETT STREET & MAPLEWOOD AVENUE  
 CITY OF PORTSMOUTH  
 COUNTY OF ROCKINGHAM  
 STATE OF NEW HAMPSHIRE

**LENGTH TABLE**

LINE	BEARING	DISTANCE
L1	S46°54'17"E	11.80'
L2	S46°49'43"E	11.20'
L3	N59°39'51"E	2'±
L4	S30°20'37"W	18.60'

**CURVE TABLE**

CURVE	RADIUS	ARC LENGTH	CHORD LENGTH	CHORD BEARING	DELTA ANGLE
C1	60.00'	266.77'	95.37'	S05°48'40"E	254°44'33"
C2	60.00'	185.84'	119.97'	S44°26'53"E	177°28'07"
C3	60.00'	80.92'	74.93'	S82°55'23"W	77°16'26"

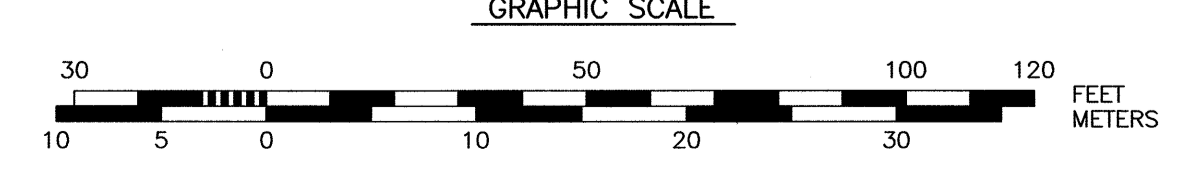

APPROVED BY THE PORTSMOUTH PLANNING BOARD

CHAIRMAN \_\_\_\_\_ DATE \_\_\_\_\_

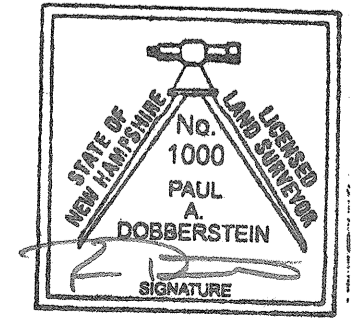

"I CERTIFY THAT THIS PLAN WAS PREPARED UNDER MY DIRECT SUPERVISION, THAT IT IS THE RESULT OF A FIELD SURVEY BY THIS OFFICE AND HAS AN ACCURACY OF THE CLOSED TRAVERSE THAT EXCEEDS THE PRECISION OF 1:15,000."

PAUL A. DOBBERSTEIN, LLS  
 DATE 1/20/2021



**LEGEND:**

- |      |  |
|------|--|
| N/F  | NOW OR FORMERLY                        |
| RP   | RECORD OF PROBATE                      |
| RCRD | ROCKINGHAM COUNTY<br>REGISTRY OF DEEDS |
|      | MAP 11/LOT 21                          |
|      | IRON ROD FOUND                         |
|      | IRON PIPE FOUND                        |
|      | IRON ROD SET                           |
|      | DRILL HOLE FOUND                       |
|      | DRILL HOLE SET                         |
|      | MAG NAIL FOUND                         |
|      | MAG NAIL SET                           |
|      | BOUND WITH DRILL HOLE                  |
|      | PROPERTY LINE                          |
|      | PROPERTY LINE TO BE ABANDONED          |
|      | PROPOSED PROPERTY LINE                 |
|      | MEAN HIGH WATER LINE                   |

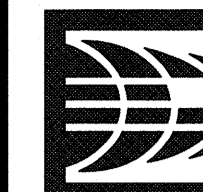
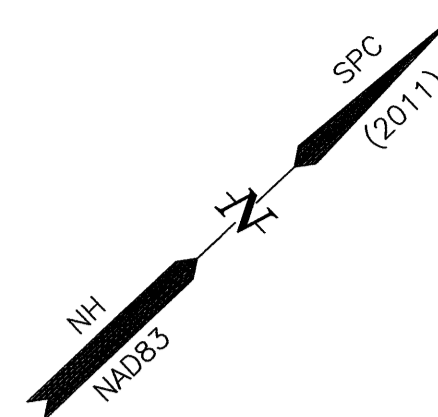

**AMBIT ENGINEERING, INC.**  
Civil Engineers & Land Surveyors  
200 Griffin Road - Unit 3  
Portsmouth, N.H. 03801-7114  
Tel (603) 430-9282  
Fax (603) 436-2915

**NOTES:**

- 1) PARCELS ARE SHOWN ON THE CITY OF PORTSMOUTH ASSESSOR'S MAP 157 LOTS 1 & 2, MAP 164 AS LOTS 1 & 4-2, AND A RIGHT-OF-WAY WITH NO ASSESSOR'S MAP DESIGNATION.
- 2) OWNERS OF RECORD:  
 MAP 157 LOT 1  
 CLIPPER TRADERS, LLC  
 105 BARTLETT STREET  
 PORTSMOUTH, NH 03801  
 5598/2725 & 5970/1701  
  
 MAP 157 LOT 2 & MAP 164 LOT 1  
 PORTSMOUTH LUMBER & HARDWARE, LLC  
 105 BARTLETT STREET  
 PORTSMOUTH, NH 03801  
 5372/2606, 5808/1379, 5540/2567, & 5970/1693  
  
 MAP 164 LOT 4-2  
 IRON HORSE PROPERTIES, LLC  
 105 BARTLETT STREET  
 PORTSMOUTH, NH 03801  
 5970/1686 & 6012/2502  
  
 RIGHT-OF-WAY  
 CLIPPER TRADERS, LLC, PORTSMOUTH LUMBER & HARDWARE, LLC, & IRON HORSE PROPERTIES, LLC  
 5970/1708
- 3) PORTIONS OF THE SUBJECT PARCELS ARE IN A SPECIAL FLOOD HAZARD AREA ZONE AE (EL.9) AS SHOWN ON FIRM PANEL 33015C0259E. EFFECTIVE DATE MAY 17, 2005.
- 4) PARCELS ARE LOCATED IN CHARACTER DISTRICT 4W (CD4-W), CHARACTER DISTRICT 4-L1 (CD4-L1), AND OFFICE RESEARCH (OR) ZONING DISTRICTS.
- 5) THE PURPOSE OF THIS PLAN IS TO SHOW A LOT LINE RELOCATION BETWEEN THE SUBJECT PARCELS IN THE CITY OF PORTSMOUTH.
- 6) VERTICAL DATUM IS MEAN SEA LEVEL NAVD88. BASIS OF VERTICAL DATUM IS REDUNDANT RTN GPS OBSERVATIONS (±0.3').
- 7) HORIZONTAL DATUM AND BASIS OF BEARINGS IS THE NH STATE PLANE COORDINATE SYSTEM NAD 83 (2011). BASIS OF HORIZONTAL DATUM IS REDUNDANT RTN GPS OBSERVATIONS.
- 8) SEE SHEET 1 OF 5 FOR OVERALL PROPERTY VIEW, EXISTING AND PROPOSED LOT AREAS, PLAN REFERENCES, AND DIMENSIONAL REQUIREMENTS.

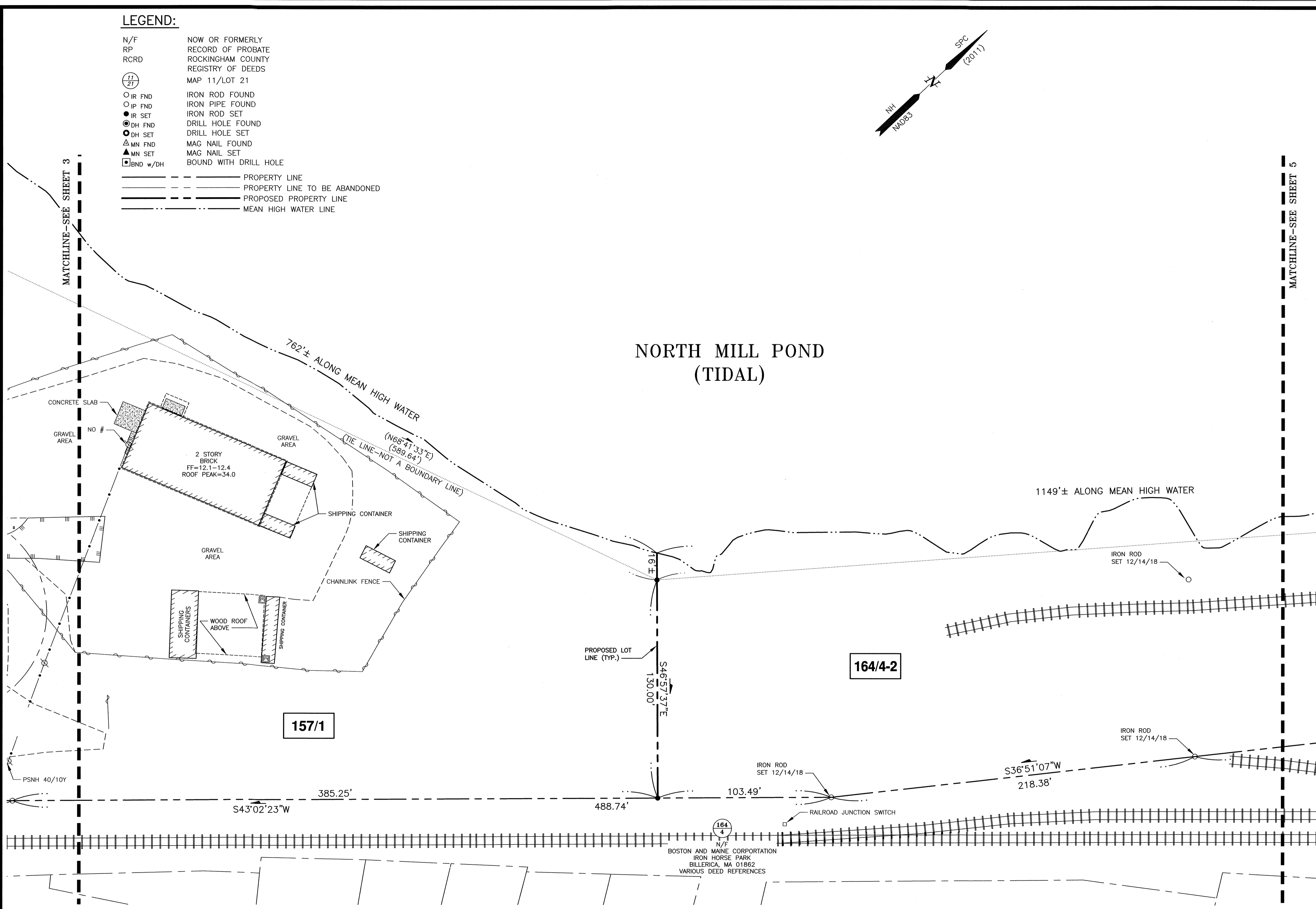

NO.	DESCRIPTION	DATE
1	REVISE PROPOSED LOT LINE	1/19/21
0	ISSUED FOR COMMENT	6/22/20

**LOT LINE RELOCATION PLAN**  
**TAX MAP 157 - LOTS 1 & 2**  
**TAX MAP 164 - LOTS 1 & 4-2**  
 TAX MAP 157 LOT 1:  
**CLIPPER TRADERS, LLC**  
 OWNER OF RECORD  
 TAX MAP 157 LOT 2 & TAX MAP 164 LOT 1:  
**PORTSMOUTH LUMBER & HARDWARE, LLC**  
 OWNER OF RECORD  
 TAX MAP 164 LOT 4-2:  
**IRON HORSE PROPERTIES, LLC**  
 OWNER OF RECORD  
 RIGHT-OF-WAY (NO TAX MAP DESIGNATION):  
**IRON HORSE PROPERTIES, LLC,**  
**PORTSMOUTH LUMBER & HARDWARE, LLC,**  
**& CLIPPER TRADERS, LLC**  
 PROPERTY LOCATED BETWEEN:  
**BARTLETT STREET & MAPLEWOOD AVENUE**  
 CITY OF PORTSMOUTH  
 COUNTY OF ROCKINGHAM  
 STATE OF NEW HAMPSHIRE

APPROVED BY THE PORTSMOUTH PLANNING BOARD

CHAIRMAN \_\_\_\_\_ DATE \_\_\_\_\_

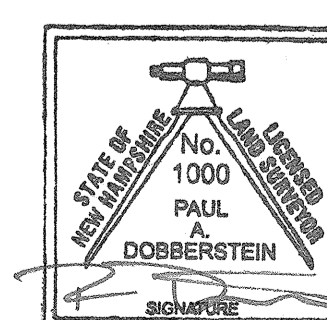
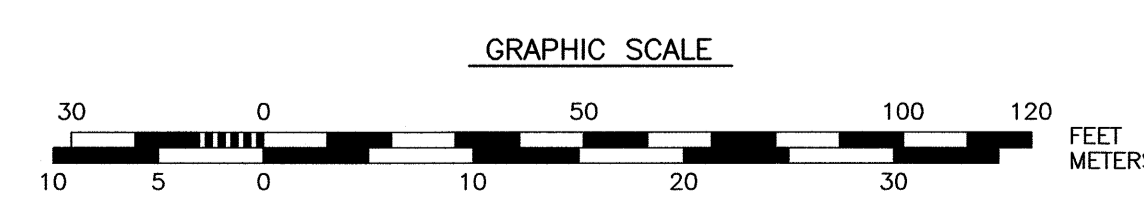

"I CERTIFY THAT THIS PLAN WAS PREPARED UNDER MY DIRECT SUPERVISION, THAT IT IS THE RESULT OF A FIELD SURVEY BY THIS OFFICE AND HAS AN ACCURACY OF THE CLOSED TRAVERSE THAT EXCEEDS THE PRECISION OF 1:15,000."  
 PAUL A. DOBBERSTEIN, LLS  
 DATE 1/20/2021



**LEGEND:**

- |            |                       |     |                               |
|------------|-----------------------|-----|-------------------------------|
| N/F        | NOW OR FORMERLY       | --- | PROPERTY LINE                 |
| RP         | RECORD OF PROBATE     | --- | PROPERTY LINE TO BE ABANDONED |
| RCRD       | ROCKINGHAM COUNTY     | --- | PROPOSED PROPERTY LINE        |
|            | REGISTRY OF DEEDS     | --- | MEAN HIGH WATER LINE          |
| (11/21)    | MAP 11/LOT 21         |     |                               |
| ○ IR FND   | IRON ROD FOUND        |     |                               |
| ○ IP FND   | IRON PIPE FOUND       |     |                               |
| ● IR SET   | IRON ROD SET          |     |                               |
| ⊙ DH FND   | DRILL HOLE FOUND      |     |                               |
| ⊙ DH SET   | DRILL HOLE SET        |     |                               |
| ▲ MN FND   | MAG NAIL FOUND        |     |                               |
| ▲ MN SET   | MAG NAIL SET          |     |                               |
| □ BND w/DH | BOUND WITH DRILL HOLE |     |                               |

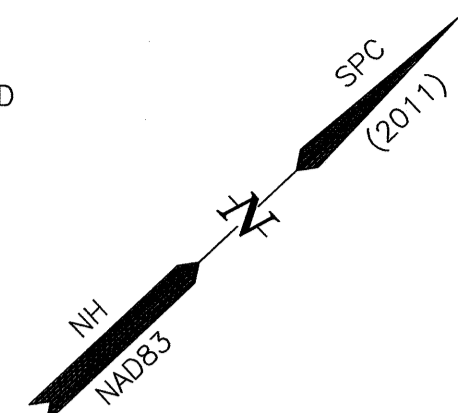

**NORTH MILL POND (TIDAL)**

**LENGTH TABLE**

LINE	BEARING	DISTANCE
L5	S46°57'07"E	20.00'

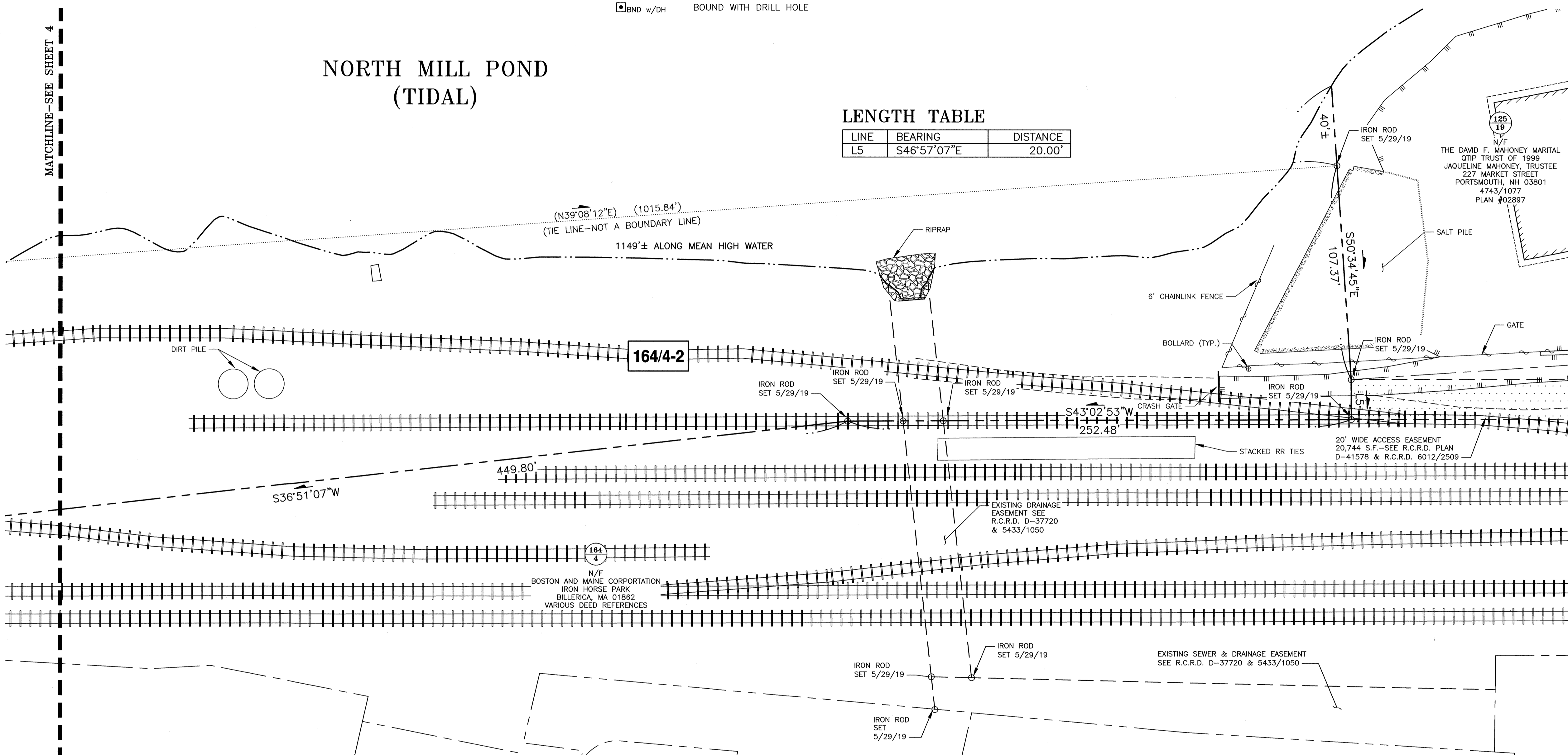

- NOTES:**
- 1) PARCELS ARE SHOWN ON THE CITY OF PORTSMOUTH ASSESSOR'S MAP 157 LOTS 1 & 2, MAP 164 AS LOTS 1 & 4-2, AND A RIGHT-OF-WAY WITH NO ASSESSOR'S MAP DESIGNATION.
  - 2) OWNERS OF RECORD:  
 MAP 157 LOT 1  
 CLIPPER TRADERS, LLC  
 105 BARTLETT STREET  
 PORTSMOUTH, NH 03801  
 5598/2725 & 5970/1701  
  
 MAP 157 LOT 2 & MAP 164 LOT 1  
 PORTSMOUTH LUMBER & HARDWARE, LLC  
 105 BARTLETT STREET  
 PORTSMOUTH, NH 03801  
 5372/2606, 5808/1379, 5540/2567, & 5970/1693  
  
 MAP 164 LOT 4-2  
 IRON HORSE PROPERTIES, LLC  
 105 BARTLETT STREET  
 PORTSMOUTH, NH 03801  
 5970/1686 & 6012/2502  
  
 RIGHT-OF-WAY  
 CLIPPER TRADERS, LLC, PORTSMOUTH LUMBER & HARDWARE, LLC, & IRON HORSE PROPERTIES, LLC  
 5970/1708
  - 3) PORTIONS OF THE SUBJECT PARCELS ARE IN A SPECIAL FLOOD HAZARD AREA ZONE AE (EL.9) AS SHOWN ON FIRM PANEL 33015C0259E. EFFECTIVE DATE MAY 17, 2005.
  - 4) PARCELS ARE LOCATED IN CHARACTER DISTRICT 4W (CD4-W), CHARACTER DISTRICT 4-L1 (CD4-L1), AND OFFICE RESEARCH (OR) ZONING DISTRICTS.
  - 5) THE PURPOSE OF THIS PLAN IS TO SHOW A LOT LINE RELOCATION BETWEEN THE SUBJECT PARCELS IN THE CITY OF PORTSMOUTH.
  - 6) VERTICAL DATUM IS MEAN SEA LEVEL NAVD88. BASIS OF VERTICAL DATUM IS REDUNDANT RTN GPS OBSERVATIONS (±0.3').
  - 7) HORIZONTAL DATUM AND BASIS OF BEARINGS IS THE NH STATE PLANE COORDINATE SYSTEM NAD (2011). BASIS OF HORIZONTAL DATUM IS REDUNDANT RTN GPS OBSERVATIONS.
  - 8) SEE SHEET 1 OF 5 FOR OVERALL PROPERTY VIEW, EXISTING AND PROPOSED LOT AREAS, PLAN REFERENCES, AND DIMENSIONAL REQUIREMENTS.

NO.	DESCRIPTION	DATE
1	REVISE PROPOSED LOT LINE	1/19/21
0	ISSUED FOR COMMENT	6/22/20

**LOT LINE RELOCATION PLAN**  
**TAX MAP 157 - LOTS 1 & 2**  
**TAX MAP 164 - LOTS 1 & 4-2**  
 TAX MAP 157 LOT 1:  
**CLIPPER TRADERS, LLC**  
 OWNER OF RECORD  
 TAX MAP 157 LOT 2 & TAX MAP 164 LOT 1:  
**PORTSMOUTH LUMBER & HARDWARE, LLC**  
 OWNER OF RECORD  
 TAX MAP 164 LOT 4-2:  
**IRON HORSE PROPERTIES, LLC**  
 OWNER OF RECORD  
 RIGHT-OF-WAY (NO TAX MAP DESIGNATION):  
**IRON HORSE PROPERTIES, LLC,**  
**PORTSMOUTH LUMBER & HARDWARE, LLC,**  
**& CLIPPER TRADERS, LLC**  
 PROPERTY LOCATED BETWEEN:  
**BARTLETT STREET & MAPLEWOOD AVENUE**  
**CITY OF PORTSMOUTH**  
**COUNTY OF ROCKINGHAM**  
**STATE OF NEW HAMPSHIRE**

APPROVED BY THE PORTSMOUTH PLANNING BOARD

CHAIRMAN \_\_\_\_\_ DATE \_\_\_\_\_

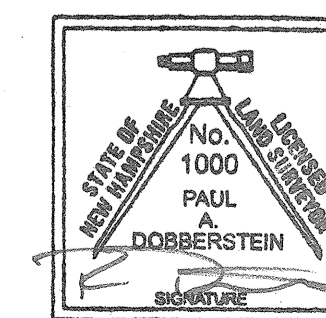
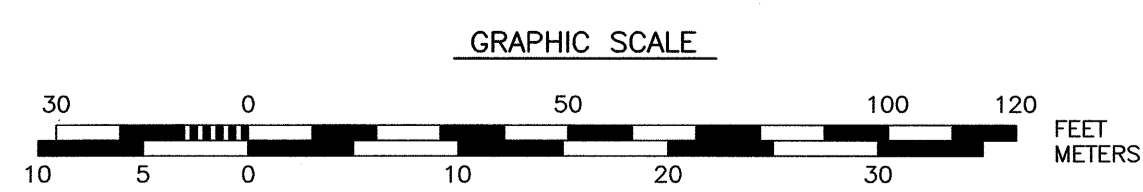

I CERTIFY THAT THIS PLAN WAS PREPARED UNDER MY DIRECT SUPERVISION, THAT IT IS THE RESULT OF A FIELD SURVEY BY THIS OFFICE AND HAS AN ACCURACY OF THE CLOSED TRAVERSE THAT EXCEEDS THE PRECISION OF 1:15,000."  
 PAUL A DOBBERSTEIN, LLS  
 DATE 1/20/2021



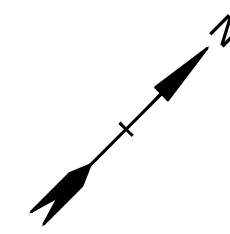

**LEGEND**

- BUILDING
- BUILDING OVERHANG
- BUILDING HATCH/TEXT
- CURB
- EDGE OF PAVEMENT
- RETAINING WALL
- STONE WALL
- CHAIN LINK FENCE
- FENCE LINE
- TREELINE
- PAVEMENT MARKING
- TRAFFIC SIGN
- MAJOR CONTOURS
- MINOR CONTOURS
- STORM DRAIN LINE
- SANITARY SEWER LINE
- WATER LINE
- UNDERGROUND ELECTRIC LINE
- OVERHEAD ELECTRIC LINE
- UNDERGROUND GAS LINE
- DRAIN MANHOLE
- CATCH BASIN
- SEWER MANHOLE
- HYDRANT
- WATER GATE VALVE
- UTILITY POLE
- TELEPHONE STRUCTURE
- GAS GATE VALVE
- BOLLARD
- GAS SHUTOFF
- WATER SHUTOFF

- EXISTING CONDITIONS PLAN NOTES:**
1. EXISTING CONDITIONS ARE BASED ON A FIELD SURVEY BY AMBIT ENGINEERING, INC., DATED 3/5/2018.
  2. WETLAND DELINEATION BY STEVEN D. RIKER, CWS, ON 8/8/2017, AND FIELD LOCATED BY AMBIT ENGINEERING, INC. ON 8/9/2017
  3. FLOOD HAZARD ZONES: "AE ELEV. 9" (SPECIAL FLOOD HAZARD AREA) AND "X" (NOT A SPECIAL FLOOD HAZARD AREA), PER FIRM MAP #33015C0259E, DATED 5/17/05.
- REFERENCE PLANS:**
1. "PROPOSED SUBDIVISION PLANS, CLIPPER TRADERS, LLC" PREPARED BY AMBIT ENGINEERING, INC., DATED DECEMBER 14, 2018.

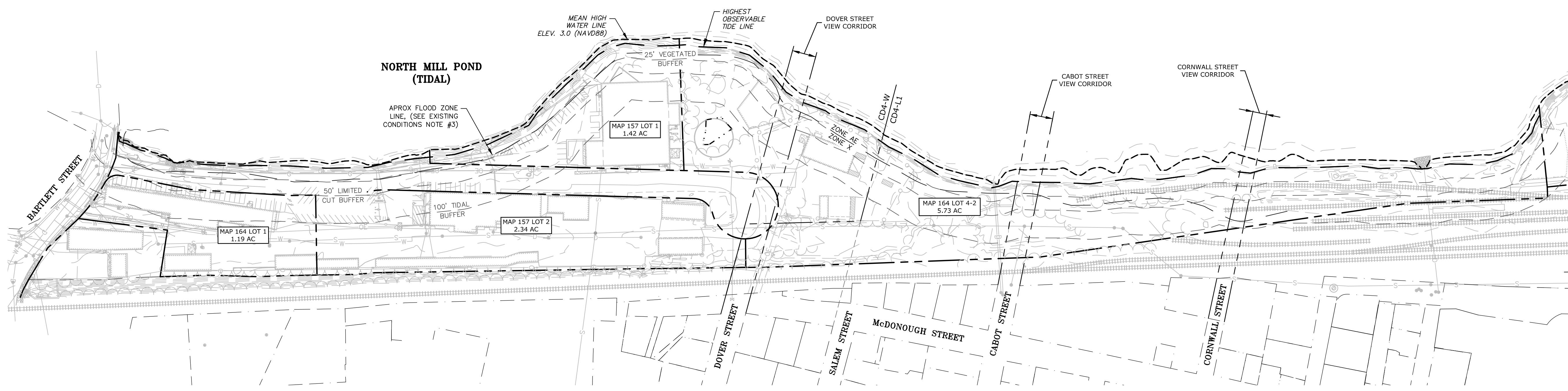
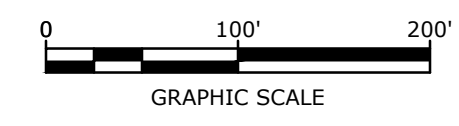
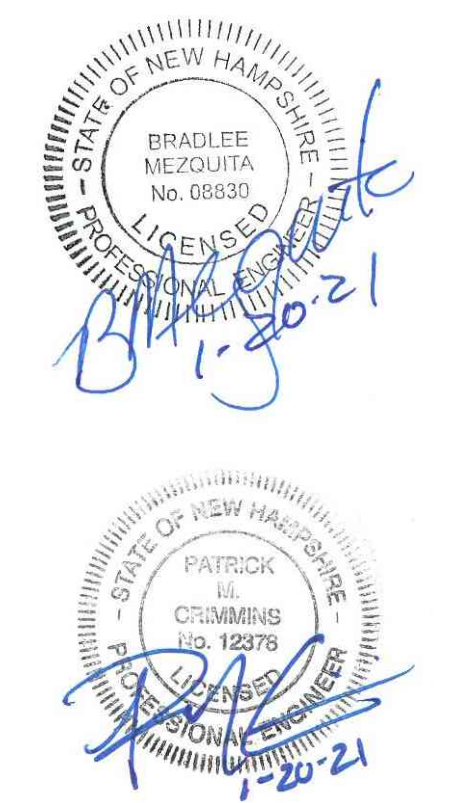

**Proposed Multi-Family Development**

Iron Horse Properties, LLC

105 Bartlett Street  
Portsmouth,  
New Hampshire

MARK	DATE	DESCRIPTION
H	1/20/2021	TAC Resubmission
G	11/18/2020	TAC Resubmission
F	10/28/2020	Wetland CUP Resubmission
E	5/20/2020	TAC Resubmission
D	4/29/2020	Wetland CUP Submission
C	4/20/2020	TAC Submission
B	2/6/2020	Design Review Submission
A	1/2/2020	ZBA Submission

PROJECT NO:	C-0960-006
DATE:	April 20, 2020
FILE:	C-0960-006_C-SITE.DWG
DRAWN BY:	NAH
CHECKED:	PMC
APPROVED:	BML

OVERALL EXISTING CONDITIONS PLAN

SCALE: AS SHOWN

Last Saved: 1/19/2021 11:19:21 AM  
 Plotted On: Jan 19, 2021 5:05:09 PM  
 By: Mahanien  
 Tighe & Bond: J:\C\0960-006\_105 Bartlett Street\Drawings - Figures\AutoCAD\Sheet\C-0960-006\_C-SITE.dwg



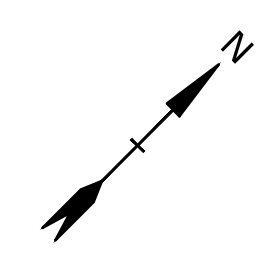

DEMOLITION NOTES:

1. THE LOCATIONS OF UNDERGROUND UTILITIES ARE APPROXIMATE AND THE LOCATIONS ARE NOT GUARANTEED BY THE OWNER OR THE ENGINEER. IT IS THE CONTRACTOR'S RESPONSIBILITY TO LOCATE ALL UTILITIES, ANTICIPATE CONFLICTS, REPAIR EXISTING UTILITIES AND RELOCATE EXISTING UTILITIES REQUIRED TO COMPLETE THE WORK.
2. THE CONTRACTOR SHALL VERIFY LOCATION OF ALL EXISTING UTILITIES. CALL DIG SAFE AT LEAST 72 HOURS PRIOR TO THE COMMENCEMENT OF ANY DEMOLITION/CONSTRUCTION ACTIVITIES.
3. ALL MATERIALS SCHEDULED TO BE REMOVED SHALL BECOME THE PROPERTY OF THE CONTRACTOR UNLESS OTHERWISE SPECIFIED. THE CONTRACTOR SHALL DISPOSE OF ALL MATERIALS OFF-SITE IN ACCORDANCE WITH ALL FEDERAL, STATE, AND LOCAL REGULATIONS, ORDINANCES AND CODES.
4. COORDINATE REMOVAL, RELOCATION, DISPOSAL OR SALVAGE OF UTILITIES WITH THE OWNER AND APPROPRIATE UTILITY COMPANY.
5. ANY EXISTING WORK OR PROPERTY DAMAGED OR DISRUPTED BY CONSTRUCTION/ DEMOLITION ACTIVITIES SHALL BE REPLACED OR REPAIRED TO MATCH ORIGINAL EXISTING CONDITIONS BY THE CONTRACTOR AT NO ADDITIONAL COST TO THE OWNER.
6. SAW CUT AND REMOVE PAVEMENT ONE (1) FOOT OFF PROPOSED EDGE OF PAVEMENT OR EXISTING CURB LINE IN ALL AREAS WHERE PAVEMENT TO BE REMOVED ABUTS EXISTING PAVEMENT OR CONCRETE TO REMAIN.
7. IT IS THE CONTRACTOR'S RESPONSIBILITY TO FAMILIARIZE THEMSELVES WITH THE CONDITIONS OF ALL OF THE PERMIT APPROVALS.
8. THE CONTRACTOR SHALL OBTAIN AND PAY FOR ADDITIONAL PERMITS, NOTICES AND FEES NECESSARY TO COMPLETE THE WORK AND ARRANGE FOR AND PAY FOR NECESSARY INSPECTIONS AND APPROVALS FROM THE AUTHORITIES HAVING JURISDICTION.
9. THE CONTRACTOR SHALL BE RESPONSIBLE FOR ALL DEMOLITION AND OFF-SITE DISPOSAL OF MATERIALS REQUIRED TO COMPLETE THE WORK, EXCEPT FOR WORK NOTED TO BE COMPLETED BY OTHERS.
10. UTILITIES SHALL BE TERMINATED AT THE MAIN LINE PER UTILITY COMPANY STANDARDS. THE CONTRACTOR SHALL REMOVE ALL ABANDONED UTILITIES LOCATED WITHIN THE LIMITS OF WORK.
11. CONTRACTOR SHALL VERIFY ORIGIN OF ALL DRAINS AND UTILITIES PRIOR TO REMOVAL/TERMINATION TO DETERMINE IF DRAINS OR UTILITY IS ACTIVE, AND SERVICES ANY ON OR OFF-SITE STRUCTURE TO REMAIN. THE CONTRACTOR SHALL NOTIFY ENGINEER IMMEDIATELY OF ANY SUCH UTILITY FOUND AND SHALL MAINTAIN THESE UTILITIES UNTIL PERMANENT SOLUTION IS IN PLACE.
12. PAVEMENT REMOVAL LIMITS ARE SHOWN FOR CONTRACTOR'S CONVENIENCE. ADDITIONAL PAVEMENT REMOVAL MAY BE REQUIRED DEPENDING ON THE CONTRACTOR'S OPERATION. CONTRACTOR TO VERIFY FULL LIMITS OF PAVEMENT REMOVAL PRIOR TO BID.
13. ALL ITEMS WITHIN THE LIMIT OF WORK ARE TO REMAIN UNLESS SPECIFICALLY IDENTIFIED TO BE REMOVED OR OTHERWISE ALTERED BY THE CONTRACTOR. ITEMS TO BE REMOVED INCLUDE, BUT ARE NOT LIMITED TO: CONCRETE, PAVEMENT, MANHOLES, CATCH BASINS, UNDERGROUND PIPING & UTILITIES, POLES, STAIRS, STRUCTURES, FENCES, RAMPS, BUILDING FOUNDATIONS, TREES, AND LANDSCAPING. THE CONTRACTOR SHALL CONFIRM WITH THE ENGINEER IF THE TREATMENT OF CERTAIN ITEMS IS UNCLEAR.
14. COORDINATE ALL WORK WITHIN THE PUBLIC RIGHT OF WAYS WITH THE CITY OF PORTSMOUTH.
15. REMOVE TREES AND BRUSH AS REQUIRED FOR COMPLETION OF WORK. CONTRACTOR SHALL GRUB AND REMOVE ALL STUMPS WITHIN LIMITS OF WORK AND DISPOSE OF OFF SITE IN ACCORDANCE WITH FEDERAL, STATE, AND LOCAL LAWS AND REGULATIONS.
16. CONTRACTOR SHALL PROTECT ALL PROPERTY MONUMENTATION THROUGHOUT DEMOLITION AND CONSTRUCTION OPERATIONS. SHOULD ANY MONUMENTATION BE DISTURBED BY THE CONTRACTOR, THE CONTRACTOR SHALL EMPLOY A NEW HAMPSHIRE LICENSED SURVEYOR TO REPLACE DISTURBED MONUMENTS.
17. PROVIDE INLET PROTECTION BARRIERS AT ALL CATCH BASINS/CURB INLETS WITHIN CONSTRUCTION LIMITS AS WELL AS CATCH BASINS/CURB INLETS THAT RECEIVE RUNOFF FROM CONSTRUCTION ACTIVITIES. INLET PROTECTION BARRIERS SHALL BE MAINTAINED FOR THE DURATION OF THE PROJECT. INLET PROTECTION BARRIERS SHALL BE "HIGH FLOW SILT SACK" BY ACF ENVIRONMENTAL OR EQUAL. INSPECT BARRIERS WEEKLY AND AFTER EACH RAIN EVENT OF 0.25 INCHES OR GREATER. CONTRACTOR SHALL COMPLETE A MAINTENANCE INSPECTION REPORT AFTER EACH INSPECTION. SEDIMENT DEPOSITS SHALL BE REMOVED AFTER EACH STORM EVENT OR MORE OFTEN IF THE FABRIC BECOMES CLOGGED OR SEDIMENT HAS ACCUMULATED TO 1/3 THE DESIGN DEPTH OF THE BARRIER.
18. THE CONTRACTOR SHALL PHASE DEMOLITION AND CONSTRUCTION AS REQUIRED TO PROVIDE CONTINUOUS SERVICE TO EXISTING BUSINESSES AND HOMES THROUGHOUT THE CONSTRUCTION PERIOD. EXISTING BUSINESS AND HOME SERVICES INCLUDE, BUT ARE NOT LIMITED TO ELECTRICAL, COMMUNICATION, FIRE PROTECTION, DOMESTIC WATER AND SEWER SERVICES. TEMPORARY SERVICES, IF REQUIRED, SHALL COMPLY WITH ALL FEDERAL, STATE, LOCAL AND UTILITY COMPANY STANDARDS. CONTRACTOR SHALL PROVIDE DETAILED CONSTRUCTION SCHEDULE TO OWNER PRIOR TO ANY DEMOLITION/CONSTRUCTION ACTIVITIES AND SHALL COORDINATE TEMPORARY SERVICES TO ABUTERS WITH THE UTILITY COMPANY AND AFFECTED ABUTER.
19. EROSION CONTROL MEASURES SHALL BE INSTALLED PRIOR TO THE START OF ANY CLEARING OR DEMOLITION ACTIVITIES.
20. THE CONTRACTOR SHALL PAY ALL COSTS NECESSARY FOR TEMPORARY PARTITIONING, BARRICADING, FENCING, SECURITY AND SAFETY DEVICES REQUIRED FOR THE MAINTENANCE OF A CLEAN AND SAFE CONSTRUCTION SITE.
21. SAW CUT AND REMOVE PAVEMENT AND CONSTRUCT PAVEMENT TRENCH PATCH FOR ALL UTILITIES TO BE REMOVED AND PROPOSED UTILITIES LOCATED IN EXISTING PAVEMENT AREAS TO REMAIN.
22. ALL CONDITIONS ON THIS PLAN SHALL REMAIN IN EFFECT IN PERPETUITY PURSUANT TO THE REQUIREMENTS OF THE SITE PLAN REVIEW REGULATIONS.
23. WITH THE EXCEPTION OF THE NORWAY MAPLES IN THE 25' VEGETATED BUFFER, WHICH ARE TO REMAIN, INVASIVE SPECIES WITHIN THE 100' SHORELAND SETBACK WILL BE REMOVED. INVASIVE SPECIES WITHIN THE 25' VEGETATED BUFFER WILL BE FLAGGED IN FIELD BY THE LANDSCAPE ARCHITECT OR CERTIFIED ARBORIST TO BE REMOVED. INVASIVE SHRUBS WITHIN THE 25' VEGETATED BUFFER WITH CALIPER MEASURING GREATER THAN 3" SUCH AS BUCKTHORN AND AUTUMN OLIVE WILL BE FLUSH CUT REPEATEDLY TO KILL THE PLANT, LEAVING THE STUMPS IN PLACE. WOODY INVASIVES SMALLER THAN 3" CALIPER SHALL BE REMOVED WITH HAND TOOLS. AREAS OF SOIL DISTURBANCE FROM SUCH REMOVALS WILL BE LIMITED TO THE IMMEDIATE ROOT AREA SURROUNDING EACH PLANT, DRESSED WITH LOAM, REPLANTED WITH NEW ENGLAND WILDLIFE AND CONSERVATION SEED MIX AND STABILIZED WITH JUTE MESH STAKED IN PLACE. ALL OTHER AREAS DISTURBED BY HEADWALLS AND CULVERTS SHALL BE LOAMED, SEEDED WITH NEW ENGLAND WILDLIFE AND CONSERVATION SEED MIX AND STABILIZED WITH JUTE MESH.

LEGEND

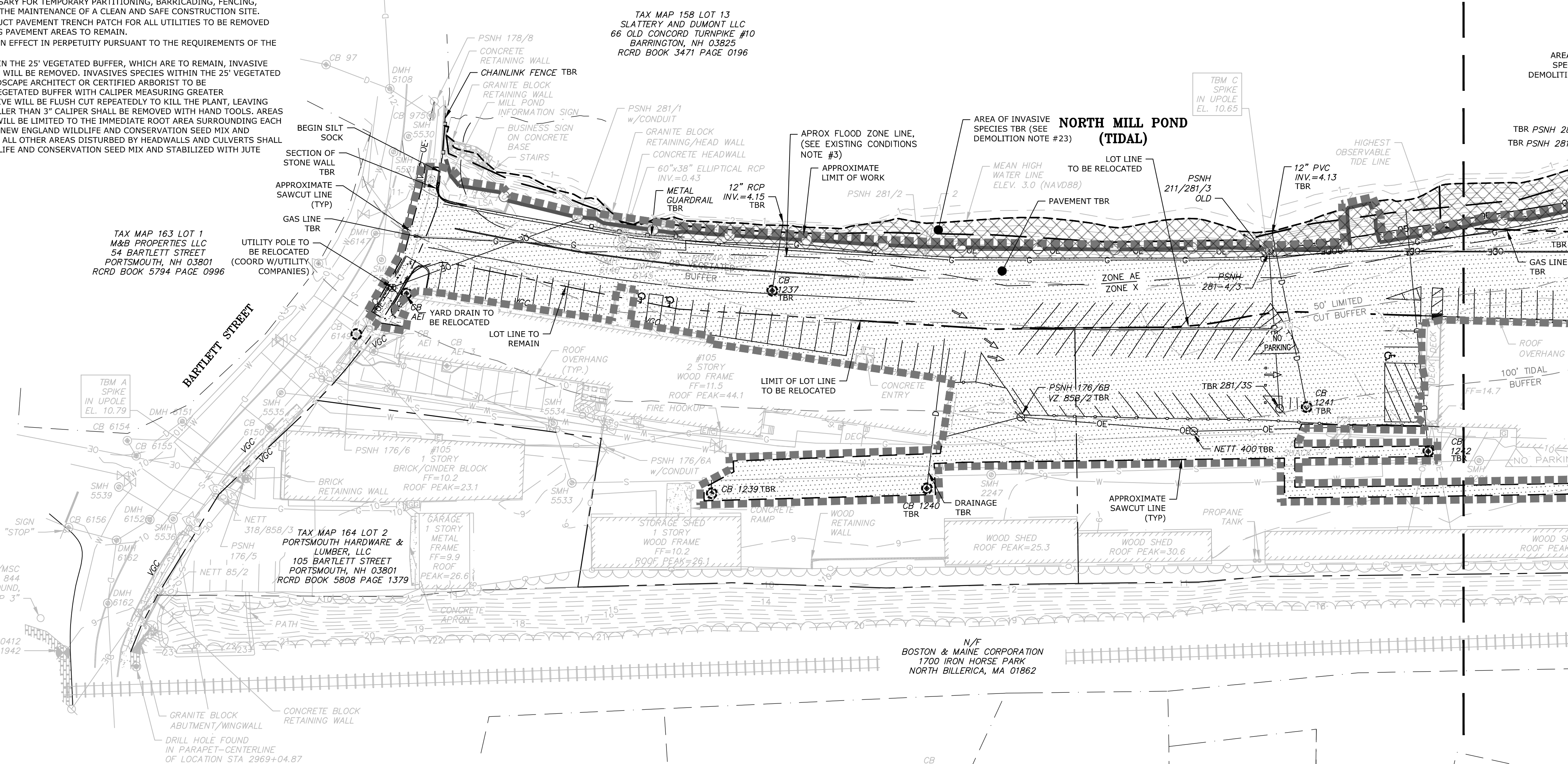
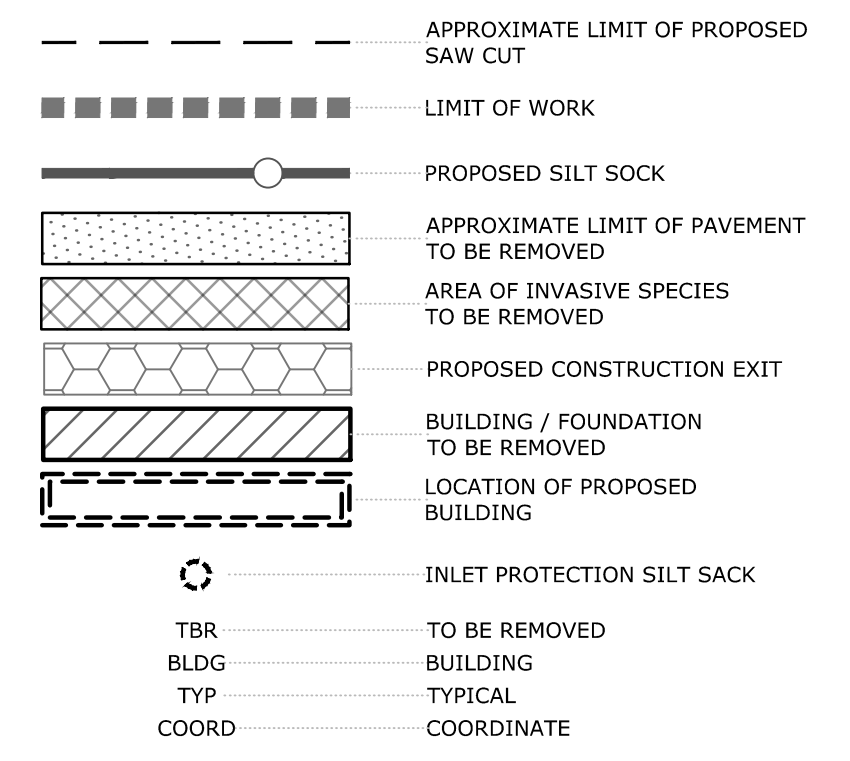

MATCH LINE SHEET 1

MATCH LINE SHEET 2

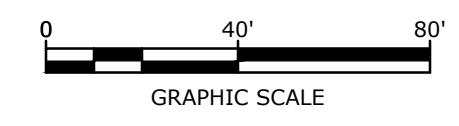
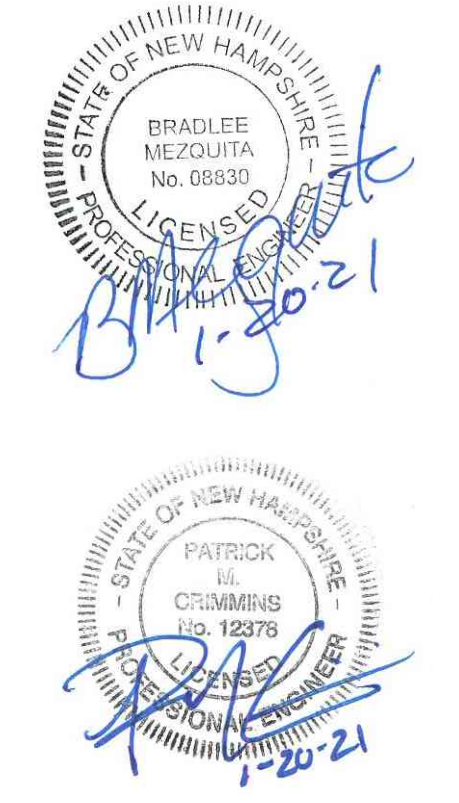

Proposed Multi-Family Development

Iron Horse Properties, LLC

105 Bartlett Street  
Portsmouth,  
New Hampshire

MARK	DATE	DESCRIPTION
H	1/20/2021	TAC Resubmission
G	11/18/2020	TAC Resubmission
F	10/28/2020	Wetland CUP Resubmission
E	5/20/2020	TAC Resubmission
D	4/29/2020	Wetland CUP Submission
C	4/20/2020	TAC Submission
B	2/6/2020	Design Review Submission
A	1/2/2020	ZBA Submission

PROJECT NO:	C-0960-006
DATE:	April 20, 2020
FILE:	C-0960-006_C-SITE.DWG
DRAWN BY:	NAH
CHECKED:	PMC
APPROVED:	BML

EXISTING CONDITIONS AND DEMOLITION PLAN

SCALE: AS SHOWN

C-101.1

Last Saved: 1/19/2021 1:10:23am By: Mahansen  
Plotted On: Jan 20, 2021 1:10:23am  
Tighe & Bond: P:\CUBased\Cadman\C-0960-006\_105 Bartlett Street Drawings - Figures\AutoCAD\Sheet\C-0960-006\_C-SITE.dwg



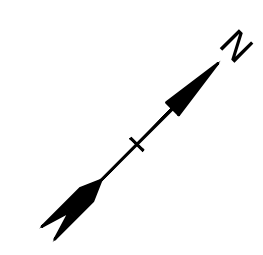

**LEGEND**

- APPROXIMATE LIMIT OF PROPOSED SAW CUT
- LIMIT OF WORK
- PROPOSED SILT SOCK
- APPROXIMATE LIMIT OF PAVEMENT TO BE REMOVED
- AREA OF INVASIVE SPECIES TO BE REMOVED
- PROPOSED CONSTRUCTION EXIT
- BUILDING / FOUNDATION TO BE REMOVED
- LOCATION OF PROPOSED BUILDING
- INLET PROTECTION SILT SACK
- TBR --- TO BE REMOVED
- BLDG --- BUILDING
- TYP --- TYPICAL
- COORD --- COORDINATE

- DEMOLITION NOTES:**
- THE LOCATIONS OF UNDERGROUND UTILITIES ARE APPROXIMATE AND THE LOCATIONS ARE NOT GUARANTEED BY THE OWNER OR THE CONTRACTOR. IT IS THE CONTRACTOR'S RESPONSIBILITY TO LOCATE ALL UTILITIES, ANTICIPATE CONFLICTS, REPAIR EXISTING UTILITIES AND RELOCATE EXISTING UTILITIES REQUIRED TO COMPLETE THE WORK.
  - THE CONTRACTOR SHALL VERIFY LOCATION OF ALL EXISTING UTILITIES. CALL DIG SAFE AT LEAST 72 HOURS PRIOR TO THE COMMENCEMENT OF ANY DEMOLITION/CONSTRUCTION ACTIVITIES.
  - ALL MATERIALS SCHEDULED TO BE REMOVED SHALL BECOME THE PROPERTY OF THE CONTRACTOR UNLESS OTHERWISE SPECIFIED. THE CONTRACTOR SHALL DISPOSE OF ALL MATERIALS OFF-SITE IN ACCORDANCE WITH ALL FEDERAL, STATE, AND LOCAL REGULATIONS, ORDINANCES AND CODES.
  - COORDINATE REMOVAL, RELOCATION, DISPOSAL OR SALVAGE OF UTILITIES WITH THE OWNER AND APPROPRIATE UTILITY COMPANY.
  - ANY EXISTING WORK OR PROPERTY DAMAGED OR DISRUPTED BY CONSTRUCTION/ DEMOLITION ACTIVITIES SHALL BE REPLACED OR REPAIRED TO MATCH ORIGINAL EXISTING CONDITIONS BY THE CONTRACTOR AT NO ADDITIONAL COST TO THE OWNER.
  - SAW CUT AND REMOVE PAVEMENT ONE (1) FOOT OFF PROPOSED EDGE OF PAVEMENT OR EXISTING CURB LINE IN ALL AREAS WHERE PAVEMENT TO BE REMOVED ADJUTS EXISTING PAVEMENT OR CONCRETE TO REMAIN.
  - IT IS THE CONTRACTOR'S RESPONSIBILITY TO FAMILIARIZE THEMSELVES WITH THE CONDITIONS OF ALL OF THE PERMIT APPROVALS.
  - THE CONTRACTOR SHALL OBTAIN AND PAY FOR ADDITIONAL PERMITS, NOTICES AND FEES NECESSARY TO COMPLETE THE WORK AND ARRANGE FOR AND PAY FOR NECESSARY INSPECTIONS AND APPROVALS FROM THE AUTHORITIES HAVING JURISDICTION.
  - THE CONTRACTOR SHALL BE RESPONSIBLE FOR ALL DEMOLITION AND OFF-SITE DISPOSAL OF MATERIALS REQUIRED TO COMPLETE THE WORK, EXCEPT FOR WORK NOTED TO BE COMPLETED BY OTHERS.
  - UTILITIES SHALL BE TERMINATED AT THE MAIN LINE PER UTILITY COMPANY STANDARDS. THE CONTRACTOR SHALL REMOVE ALL ABANDONED UTILITIES LOCATED WITHIN THE LIMITS OF WORK.
  - CONTRACTOR SHALL VERIFY ORIGIN OF ALL DRAINS AND UTILITIES PRIOR TO REMOVAL/TERMINATION TO DETERMINE IF DRAINS OR UTILITY IS ACTIVE, AND SERVICES ANY ON OR OFF-SITE STRUCTURE TO REMAIN. THE CONTRACTOR SHALL NOTIFY ENGINEER IMMEDIATELY OF ANY SUCH UTILITY FOUND AND SHALL MAINTAIN THESE UTILITIES UNTIL PERMANENT SOLUTION IS IN PLACE.
  - PAVEMENT REMOVAL LIMITS ARE SHOWN FOR CONTRACTOR'S CONVENIENCE. ADDITIONAL PAVEMENT REMOVAL MAY BE REQUIRED DEPENDING ON THE CONTRACTOR'S OPERATION. CONTRACTOR TO VERIFY FULL LIMITS OF PAVEMENT REMOVAL PRIOR TO BID.

- ALL ITEMS WITHIN THE LIMIT OF WORK ARE TO REMAIN UNLESS SPECIFICALLY IDENTIFIED TO BE REMOVED OR OTHERWISE ALTERED BY THE CONTRACTOR. ITEMS TO BE REMOVED INCLUDE: BUT ARE NOT LIMITED TO: CONCRETE, PAVEMENT, MANHOLES, CATCH BASINS, UNDERGROUND PIPING & UTILITIES, POLES, STAIRS, STRUCTURES, FENCES, RAMPS, BUILDING FOUNDATIONS, TREES, AND LANDSCAPING. THE CONTRACTOR SHALL CONFIRM WITH THE ENGINEER IF THE TREATMENT OF CERTAIN ITEMS IS UNCLEAR.
- COORDINATE ALL WORK WITHIN THE PUBLIC RIGHT OF WAYS WITH THE CITY OF PORTSMOUTH.
- REMOVE TREES AND BRUSH AS REQUIRED FOR COMPLETION OF WORK. CONTRACTOR SHALL GRUB AND REMOVE ALL STUMPS WITHIN LIMITS OF WORK AND DISPOSE OF OFF SITE IN ACCORDANCE WITH FEDERAL, STATE, AND LOCAL LAWS AND REGULATIONS.
- CONTRACTOR SHALL PROTECT ALL PROPERTY MONUMENTATION THROUGHOUT DEMOLITION AND CONSTRUCTION OPERATIONS. SHOULD ANY MONUMENTATION BE DISTURBED BY THE CONTRACTOR, THE CONTRACTOR SHALL EMPLOY A NEW HAMPSHIRE LICENSED SURVEYOR TO REPLACE DISTURBED MONUMENTS.
- PROVIDE INLET PROTECTION BARRIERS AT ALL CATCH BASINS/CURB INLETS WITHIN CONSTRUCTION LIMITS AS WELL AS CATCH BASINS/CURB INLETS THAT RECEIVE RUNOFF FROM CONSTRUCTION ACTIVITIES. INLET PROTECTION BARRIERS SHALL BE MAINTAINED FOR THE DURATION OF THE PROJECT. INLET PROTECTION BARRIERS SHALL BE "HIGH FLOW SILT SACK" BY ACF ENVIRONMENTAL OR EQUAL. INSPECT BARRIERS WEEKLY AND AFTER EACH RAIN EVENT OF 0.25 INCHES OR GREATER. CONTRACTOR SHALL COMPLETE A MAINTENANCE INSPECTION REPORT AFTER EACH INSPECTION. SEDIMENT DEPOSITS SHALL BE REMOVED AFTER EACH STORM EVENT OR MORE OFTEN IF THE FABRIC BECOMES CLOGGED OR SEDIMENT HAS ACCUMULATED TO 1/3 THE DESIGN DEPTH OF THE BARRIER.
- THE CONTRACTOR SHALL PHASE DEMOLITION AND CONSTRUCTION AS REQUIRED TO PROVIDE CONTINUOUS SERVICE TO EXISTING BUSINESSES AND HOMES THROUGHOUT THE CONSTRUCTION PERIOD. EXISTING BUSINESS AND HOME SERVICES INCLUDE, BUT ARE NOT LIMITED TO ELECTRICAL, COMMUNICATION, FIRE PROTECTION, DOMESTIC WATER AND SEWER SERVICES. TEMPORARY SERVICES, IF REQUIRED, SHALL COMPLY WITH ALL FEDERAL, STATE, LOCAL AND UTILITY COMPANY STANDARDS. CONTRACTOR SHALL PROVIDE DETAILED CONSTRUCTION SCHEDULE TO OWNER PRIOR TO ANY DEMOLITION/CONSTRUCTION ACTIVITIES AND SHALL COORDINATE TEMPORARY SERVICES TO AFFECTED ADJUTERS WITH THE UTILITY COMPANY AND AFFECTED ADJUTER.
- EROSION CONTROL MEASURES SHALL BE INSTALLED PRIOR TO THE START OF ANY CLEARING OR DEMOLITION ACTIVITIES.
- THE CONTRACTOR SHALL PAY ALL COSTS NECESSARY FOR TEMPORARY PARTITIONING, BARRICADING, FENCING, SECURITY AND SAFETY DEVICES REQUIRED FOR THE MAINTENANCE OF A CLEAN AND SAFE CONSTRUCTION SITE.
- SAW CUT AND REMOVE PAVEMENT AND CONSTRUCT PAVEMENT TRENCH PATCH FOR ALL UTILITIES TO BE REMOVED AND PROPOSED UTILITIES LOCATED IN EXISTING PAVEMENT AREAS TO REMAIN.
- ALL CONDITIONS ON THIS PLAN SHALL REMAIN IN EFFECT IN PERPETUITY PURSUANT TO THE REQUIREMENTS OF THE SITE PLAN REVIEW REGULATIONS.
- WITH THE EXCEPTION OF THE NORWAY MAPLES IN THE 25' VEGETATED BUFFER, WHICH ARE TO REMAIN, INVASIVE SPECIES WITHIN THE 100' SHORELAND SETBACK WILL BE REMOVED. INVASIVE SPECIES WITHIN THE 25' VEGETATED BUFFER WILL BE FLAGGED IN FIELD BY THE LANDSCAPE ARCHITECT OR CERTIFIED ARBORIST TO BE REMOVED. INVASIVE SHRUBS WITHIN THE 25' VEGETATED BUFFER WITH CALIPER MEASURING GREATER THAN 3" SUCH AS BUCKTHORN AND AUTUMN OLIVE WILL BE FLUSH CUT REPEATEDLY TO KILL THE PLANT, LEAVING THE STUMPS IN PLACE. WOODY INVASIVES SMALLER THAN 3" CALIPER SHALL BE REMOVED WITH HAND TOOLS. AREAS OF SOIL DISTURBANCE FROM SUCH REMOVALS WILL BE LIMITED TO THE IMMEDIATE ROOT AREA SURROUNDING EACH PLANT, DRESSED WITH LOAM, REPLANTED WITH NEW ENGLAND WILDLIFE AND CONSERVATION SEED MIX AND STABILIZED WITH JUTE MESH STAKED IN PLACE. ALL OTHER AREAS DISTURBED BY HEADWALLS AND CURBVERTS SHALL BE LOAMED, SEEDED WITH NEW ENGLAND WILDLIFE AND CONSERVATION SEED MIX AND STABILIZED WITH JUTE MESH.

**NORTH MILL POND (TIDAL)**

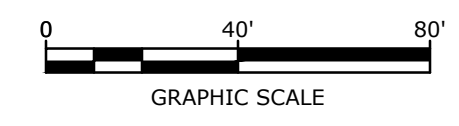
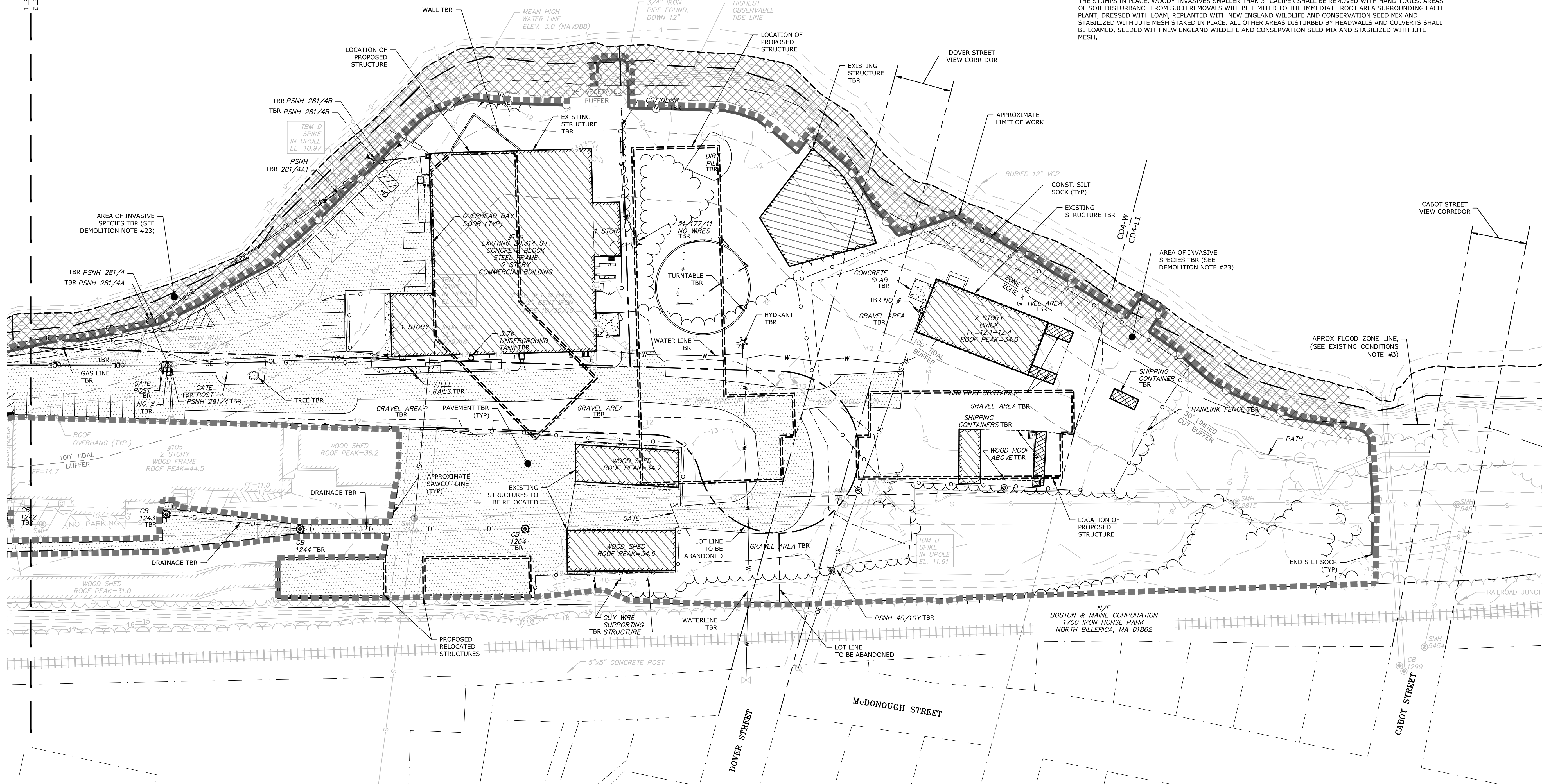

**Proposed Multi-Family Development**

Iron Horse Properties, LLC

105 Bartlett Street  
Portsmouth,  
New Hampshire

MARK	DATE	DESCRIPTION
H	1/20/2021	TAC Resubmission
G	11/18/2020	TAC Resubmission
F	10/28/2020	Wetland CUP Resubmission
E	5/20/2020	TAC Resubmission
D	4/29/2020	Wetland CUP Submission
C	4/20/2020	TAC Submission
B	2/6/2020	Design Review Submission
A	1/2/2020	ZBA Submission

PROJECT NO:	C-0960-006
DATE:	April 20, 2020
FILE:	C-0960-006_C-SITE.DWG
DRAWN BY:	NAH
CHECKED:	PMC
APPROVED:	BML

**EXISTING CONDITIONS AND DEMOLITION PLAN**

SCALE: AS SHOWN

C-101.2

Last Saved: 1/19/2021  
 Plotted On: Jan 19, 2021 5:05pm By: Mahlansen  
 Tighe & Bond: E:\C:\Users\mahlansen\CAD\Drawings - Figures\AutoCAD\Sheet\C-0960-006\_C-SITE.dwg



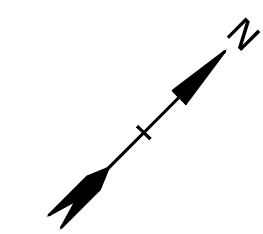

**SITE DATA:**  
 PROJECT LOCATION: TAX MAP 157, LOT 1  
 TAX MAP 157, LOT 2  
 TAX MAP 164, LOT 1  
 TAX MAP 164, LOT 4-2

SITE ZONING DISTRICT: 105 BARTLETT STREET  
 PORTSMOUTH, NEW HAMPSHIRE  
 CHARACTER DISTRICT 4 (CD4-W)  
 CHARACTER DISTRICT 4 (CD4-L1)  
 WEST END INCENTIVE OVERLAY DISTRICT

ALLOWED USE ON SITE: PROFESSIONAL OFFICE, BUSINESS OFFICE, MULTIFAMILY DWELLING

PROPOSED GROUND FLOOR USES:  
 BUILDING A & B: RESIDENTIAL  
 BUILDING C: RESIDENTIAL & AMENITY SPACE

**DEVELOPMENT STANDARDS**

BUILDING PLACEMENT (PRINCIPAL BUILDING):	REQUIRED (CD4-W)	PROPOSED (CD4-W)
MAX PRINCIPAL FRONT YARD:	10 FT	0 FT
MINIMUM SIDE YARD:	15 FT <sup>(1)</sup>	<6 FT <sup>(2)</sup>
MINIMUM REAR YARD:	5 FT	214.54 FT
FRONT LOT LINE BUILDOUT:	50% MIN	54%

BUILDING AND LOT OCCUPATION:	REQUIRED (CD4-W)	PROPOSED (CD4-W)
MAXIMUM BUILDING BLOCK LENGTH:	200 FT	185 FT
MAXIMUM FAÇADE MODULATION LENGTH:	80 FT	<80 FT
MAXIMUM ENTRANCE SPACING:	50 FT	<50 FT
MAXIMUM BUILDING COVERAGE:	80% <sup>(3)</sup>	±20.9%
MAXIMUM BUILDING FOOTPRINT:	20,000 SF <sup>(4)</sup>	19,214 SF
MINIMUM LOT AREA:	5,000 SF	205,804 SF
MINIMUM LOT AREA PER DWELLING UNIT:	NR <sup>(5)</sup>	58.1%
MINIMUM OPEN SPACE:	15%	14,300 SF
MAXIMUM GROUND FLOOR GFA PER USE:	15,000 SF	

- (1) - PER 10.516.20, MINIMUM SIDE YARD SETBACK ADJOINING A RAILROAD RIGHT OF WAY SHALL BE 15FT
- (2) - VARIANCE GRANTED BY ZONING BOARD OF ADJUSTMENT ON JANUARY 22, 2020
- (3) - MAXIMUM BUILDING COVERAGE ALLOWED IN THE WEST END INCENTIVE OVERLAY DISTRICT FOR PROVIDING AT LEAST 20% OF THE SITE TO BE ASSIGNED AS COMMUNITY SPACE.
- (4) - ADDITIONAL 5,000 SF OF GFA (INCREASED FROM 15,000 SF) ALLOWED FOR PROVIDING AT LEAST 20% OF THE SITE TO BE ASSIGNED AS COMMUNITY SPACE.
- (5) - NO MINIMUM LOT AREA PER DWELLING UNIT REQUIRED IN THE WEST END INCENTIVE OVERLAY DISTRICT FOR PROVIDING AT LEAST 20% OF THE SITE TO BE ASSIGNED AS COMMUNITY SPACE.

BUILDING FORM (PRINCIPAL BUILDING):	REQUIRED (CD4-W)	PROPOSED (CD4-W)
BUILDING HEIGHT:	4 STORIES <sup>(1)</sup> 50' MAX <sup>(2)</sup>	4 STORIES, 49'-2"
MAXIMUM FINISHED FLOOR SURFACE OF GROUND FLOOR ABOVE SIDEWALK GRADE:	36 IN	<36 IN
MINIMUM GROUND STORY HEIGHT:	9 FT <sup>(3)</sup>	12 FT
MINIMUM SECOND STORY HEIGHT:	N/A	
FAÇADE GLAZING:		
SHOPFRONT FAÇADE:	70% MIN	>70%
OTHER FAÇADE TYPES:	20% TO 50%	
ALLOWED ROOF TYPES:	FLAT, GABLE, HIP, GAMBREL, OR MANSARD	FLAT
ROOF PITCH, IF ANY:		
GABLE:	6:12 - 12:12	
HIP:	3:12 MIN	
MANSARD/GAMBREL:	6:12 - 30:12	
ALLOWED BUILDING TYPES:	APARTMENT BUILDING	APARTMENT BUILDING

- (1) - ADDITIONAL 1 STORY (INCREASED FROM 1 AND 3 RESPECTIVELY) ALLOWED FOR PROVIDING AT LEAST 20% OF THE SITE TO BE ASSIGNED AS COMMUNITY SPACE.
- (2) - ADDITIONAL 10' OF BUILDING HEIGHT (INCREASED FROM 20' AND 40' RESPECTIVELY) ALLOWED FOR PROVIDING AT LEAST 20% OF THE SITE TO BE ASSIGNED AS COMMUNITY SPACE.
- (3) - MINIMUM GROUND STORY HEIGHT ALLOWED IN WEST END INCENTIVE OVERLAY DISTRICT FOR PROVIDING AT LEAST 20% OF THE SITE TO BE ASSIGNED AS COMMUNITY SPACE.

COMMUNITY SPACE:	REQUIRED (CD4-W)	PROPOSED (CD4-W)
	44,154 SF 20%	47,703 SF 23%

**ZONING VARIANCES:**

REQUIREMENT:	SECTION:	GRANTED:
(1) - MINIMUM SIDE YARD SETBACK FROM RAILROAD:	10.516.20	1/22/2020

**OFF-STREET PARKING REQUIREMENTS:**

**PARKING SPACES REQUIRED:**

DWELLING UNITS:	BUILDING A, 16 UNITS	16 SPACES
500 SF TO 750 SF 1.0 SPACES PER UNIT	BUILDING B, 31 UNITS	31 SPACES
	BUILDING C, 17 UNITS	17 SPACES
<b>TOTAL MINIMUM PARKING SPACES REQUIRED =</b>		<b>64 SPACES</b>

OVER 750 SF 1.3 SPACES PER UNIT	BUILDING A, 20 UNITS	26.0 SPACES
	BUILDING B, 39 UNITS	50.7 SPACES
	BUILDING C, 29 UNITS	37.7 SPACES
<b>TOTAL MINIMUM PARKING SPACES REQUIRED =</b>		<b>114.4 SPACES</b>

VISITORS:	152 UNITS	31 SPACES
1 SPACE FOR EVERY 5 DWELLING UNITS		
<b>TOTAL MINIMUM PARKING SPACES REQUIRED =</b>		<b>210 SPACES</b>

**TOTAL PARKING SPACES PROVIDED:**  
 TOTAL PARKING SPACES PROVIDED = 95 SPACES (SURFACE PARKING)  
 53 SPACES (BUILDING A, UNDERGROUND)  
 42 SPACES (BUILDING B, UNDERGROUND)  
 20 SPACES (PRIVATE ROADWAY)<sup>(1)</sup>  
 210 SPACES

ADA SPACES REQUIRED = 7 SPACES (FOR 201-300 FACILITY TOTAL)  
 ADA SPACES PROVIDED = 7 SPACES (5 SPACES INCLUDED IN SURFACE PARKING COUNT OF 95, 2 SPACES INCLUDED IN PRIVATE ROADWAY COUNT OF 20)

(1) - CONDITIONAL USE PERMIT REQUIRED FOR SHARED PARKING ON SEPARATE LOT

PARKING STALL LAYOUT:	REQUIRED	PROPOSED
DRIVE AISLE WIDTH:	8.5' X 19'	8.5' X 19'
	24 FT	24 FT

**BIKE SPACES REQUIRED:**  
 1 BIKE SPACE / 5 DWELLING UNITS, MAXIMUM OF 30 SPACES

30 SPACES      30 SPACES\*

\*INDOOR BIKE STORAGE WILL BE PROVIDED THAT MEETS OR EXCEEDS THE REQUIREMENT.

**LEGEND**

	PROPERTY LINE
	PROPOSED PROPERTY LINE
	PROPOSED EDGE OF PAVEMENT
	PROPOSED CURB
	PROPOSED BUILDING
	PROPOSED PAVEMENT SECTION
	PROPOSED POROUS PAVEMENT SECTION
	PROPOSED CONCRETE SIDEWALK
	PROPOSED BOLLARD
	BUILDING
	TYPICAL
	COORDINATE
	30'R
	VGC
	SGC
	MVGC

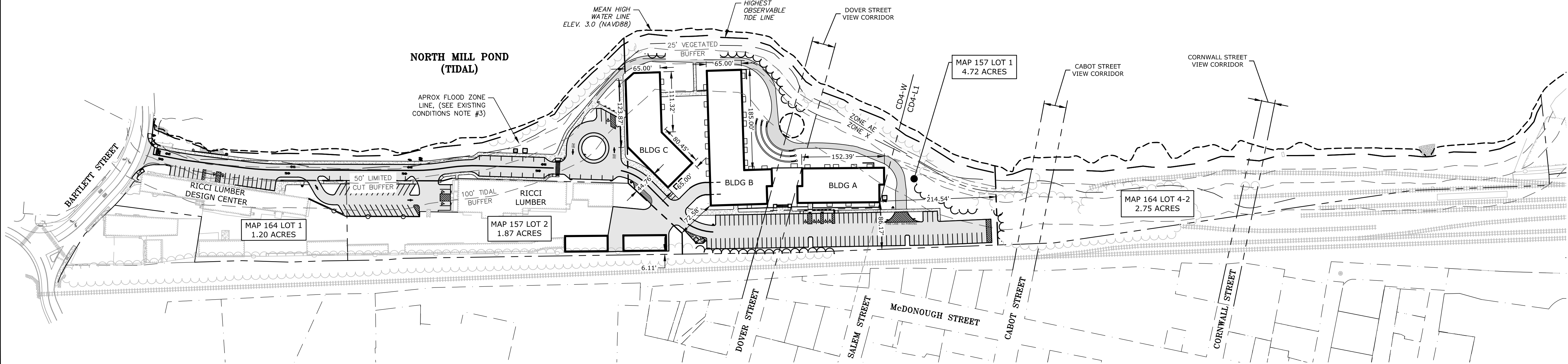
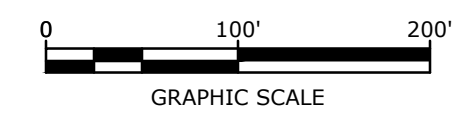

**Proposed Multi-Family Development**

Iron Horse Properties, LLC

105 Bartlett Street  
 Portsmouth, New Hampshire

H	1/20/2021	TAC Resubmission
G	11/18/2020	TAC Resubmission
F	10/28/2020	Wetland CUP Resubmission
E	5/20/2020	TAC Resubmission
D	4/29/2020	Wetland CUP Submission
C	4/20/2020	TAC Submission
B	2/6/2020	Design Review Submission
A	1/2/2020	ZBA Submission
MARK	DATE	DESCRIPTION
PROJECT NO:	C-0960-006	
DATE:	April 20, 2020	
FILE:	C-0960-006_C-SITE.DWG	
DRAWN BY:	NAH	
CHECKED:	PMC	
APPROVED:	BML	

OVERALL SITE PLAN

SCALE: AS SHOWN

Last Saved: 1/19/2021 11:19:05 AM By: Mahlienen  
 Plotted On: Jan 19, 2021 5:05 PM  
 Tighe & Bond: E:\CUB950\Cabaranes\C-0960-006\_105 Bartlett Street Drawings - Figures\AutoCAD\Sheet\C-0960-006\_C-SITE.dwg



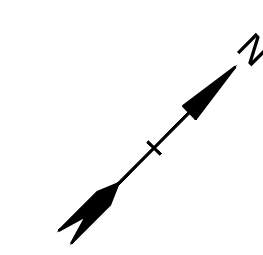

**SITE NOTES:**

1. STRIPE PARKING AREAS AS SHOWN, INCLUDING PARKING SPACES, STOP BARS, ADA SYMBOLS, PAINTED ISLANDS, CROSS WALKS, ARROWS, LEGENDS AND CENTERLINES SHALL BE THERMOPLASTIC MATERIAL. THERMOPLASTIC MATERIAL SHALL MEET THE REQUIREMENTS OF AASHTO AASHTO M249. (ALL MARKINGS EXCEPT CENTERLINE AND MEDIAN ISLANDS TO BE CONSTRUCTED USING WHITE TRAFFIC PAINT. CENTERLINE AND MEDIAN ISLANDS TO BE CONSTRUCTED USING YELLOW TRAFFIC PAINT. ALL TRAFFIC PAINT SHALL MEET THE REQUIREMENTS OF AASHTO M248 TYPE "F").
2. ALL PAVEMENT MARKINGS AND SIGNS TO CONFORM TO "MANUAL ON UNIFORM TRAFFIC CONTROL DEVICES", "STANDARD ALPHABETS FOR HIGHWAY SIGNS AND PAVEMENT MARKINGS", AND THE AMERICANS WITH DISABILITIES ACT REQUIREMENTS, LATEST EDITIONS.
3. SEE DETAILS FOR PARKING STALL MARKINGS, ADA SYMBOLS, SIGNS AND SIGN POSTS.
4. CENTERLINES SHALL BE FOUR (4) INCH WIDE YELLOW LINES. STOP BARS SHALL BE EIGHTEEN (18) INCHES WIDE.
5. PAINTED ISLANDS SHALL BE FOUR (4) INCH WIDE DIAGONAL LINES AT 3'-0" O.C. BORDERED BY FOUR (4) INCH WIDE LINES.
6. THE CONTRACTOR SHALL EMPLOY A NEW HAMPSHIRE LICENSED LAND SURVEYOR TO DETERMINE ALL LINES AND GRADES.
7. CLEAN AND COAT VERTICAL FACE OF EXISTING PAVEMENT AT SAW CUT LINE WITH RS-1 EMULSION IMMEDIATELY PRIOR TO PLACING NEW BITUMINOUS CONCRETE.
8. ALL MATERIALS AND CONSTRUCTION SHALL CONFORM WITH APPLICABLE FEDERAL, STATE, AND LOCAL CODES & SPECIFICATIONS.
9. COORDINATE ALL WORK WITHIN PUBLIC RIGHT OF WAY WITH THE CITY OF PORTSMOUTH.
10. CONTRACTOR TO SUBMIT AS-BUILT PLANS IN DIGITAL FORMAT (.DWG AND .PDF FILES) ON DISK TO THE OWNER AND ENGINEER UPON COMPLETION OF THE PROJECT. AS-BUILTS SHALL BE PREPARED AND CERTIFIED BY A NEW HAMPSHIRE LICENSED LAND SURVEYOR.
11. SEE BUILDING DRAWINGS FOR ALL CONCRETE PADS & SIDEWALKS ADJACENT TO BUILDING.
12. ALL WORK SHALL CONFORM TO THE CITY OF PORTSMOUTH DEPARTMENT OF PUBLIC WORKS, STANDARD SPECIFICATIONS.
13. CONTRACTOR TO PROVIDE BACKFILL AND COMPACTION AT CURB LINE AFTER CONCRETE FORMS FOR SIDEWALKS AND PADS HAVE BEEN STRIPPED. COORDINATE WITH BUILDING CONTRACTOR.
14. COORDINATE ALL WORK ADJACENT TO BUILDING WITH BUILDING CONTRACTOR.
15. THE PROPERTY MANAGER WILL BE RESPONSIBLE FOR TIMELY SNOW REMOVAL FROM ALL PRIVATE SIDEWALKS, DRIVEWAYS, AND PARKING AREAS. SNOW REMOVAL WILL BE HAULED OFF-SITE AND LEGALLY DISPOSED OF WHEN SNOW BANKS EXCEED 3 FEET IN HEIGHT.
16. ALL DIMENSIONS ARE TO THE FACE OF CURB UNLESS OTHERWISE NOTED.
17. ALL CONDITIONS ON THIS PLAN SHALL REMAIN IN EFFECT IN PERPETUITY PURSUANT TO THE REQUIREMENTS OF THE SITE PLAN REVIEW REGULATIONS.
18. THIS SITE PLAN SHALL BE RECORDED IN THE ROCKINGHAM COUNTY REGISTRY OF DEEDS. ALL IMPROVEMENTS SHOWN ON THIS SITE PLAN SHALL BE CONSTRUCTED AND MAINTAINED IN ACCORDANCE WITH THE PLAN BY THE PROPERTY OWNER AND ALL FUTURE PROPERTY OWNERS. NO CHANGES SHALL BE MADE TO THIS SITE PLAN WITHOUT THE EXPRESS APPROVAL OF THE PORTSMOUTH PLANNING DIRECTOR.
19. THE APPLICANT SHALL HAVE A SITE SURVEY CONDUCTED BY A RADIO COMMUNICATIONS CARRIER APPROVED BY THE CITY'S COMMUNICATIONS DIVISION. THE RADIO COMMUNICATIONS CARRIER MUST BE FAMILIAR AND CONVERSANT WITH THE POLICE AND RADIO CONFIGURATION. IF THE SITE SURVEY INDICATES THAT IT IS NECESSARY TO INSTALL A SIGNAL REPEATER EITHER ON OR NEAR THE PROPOSED PROJECT, THOSE COSTS SHALL BE THE RESPONSIBILITY OF THE PROPERTY OWNER. THE OWNER SHALL COORDINATE WITH THE SUPERVISOR OF RADIO COMMUNICATIONS FOR THE CITY.
20. ALL TREES TO BE PLANTED ARE TO BE INSTALLED UNDER THE SUPERVISION OF THE CITY OF PORTSMOUTH DPW USING STANDARD INSTALLATION METHODS.
21. THE APPLICATION SHALL PREPARE A CONSTRUCTION MITIGATION AND MANAGEMENT PLAN (CMMP) FOR REVIEW AND APPROVAL BY THE CITY'S LEGAL AND PLANNING DEPARTMENTS.

**LEGEND**

- PROPERTY LINE
- - - PROPOSED PROPERTY LINE
- ===== PROPOSED EDGE OF PAVEMENT
- ===== PROPOSED CURB
- ▭ PROPOSED BUILDING
- ▭ PROPOSED PAVEMENT SECTION
- ▭ PROPOSED POROUS PAVEMENT SECTION
- ▭ PROPOSED CONCRETE SIDEWALK
- PROPOSED BOLLARD
- BLDG BUILDING
- TYP TYPICAL
- COORD COORDINATE
- 30'R PROPOSED CURB RADIUS
- VGC PROPOSED VERTICAL GRANITE CURB
- SGC PROPOSED SLOPED GRANITE CURB
- MVGC PROPOSED MOUNTABLE VERTICAL GRANITE CURB

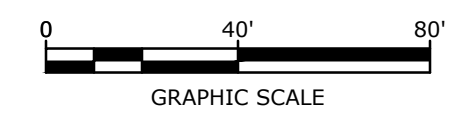
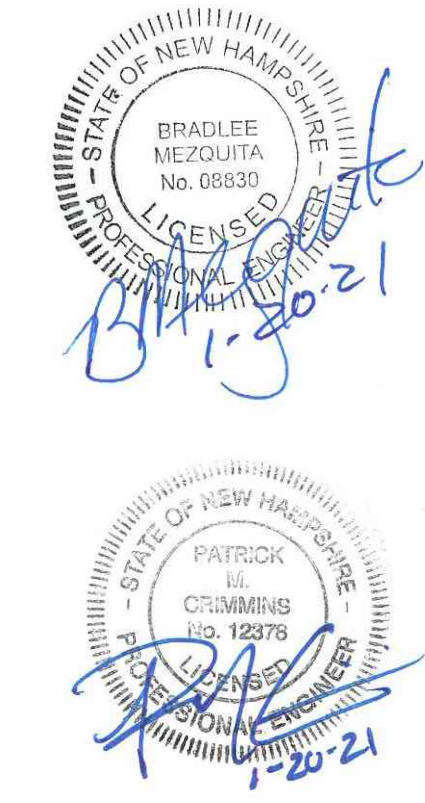
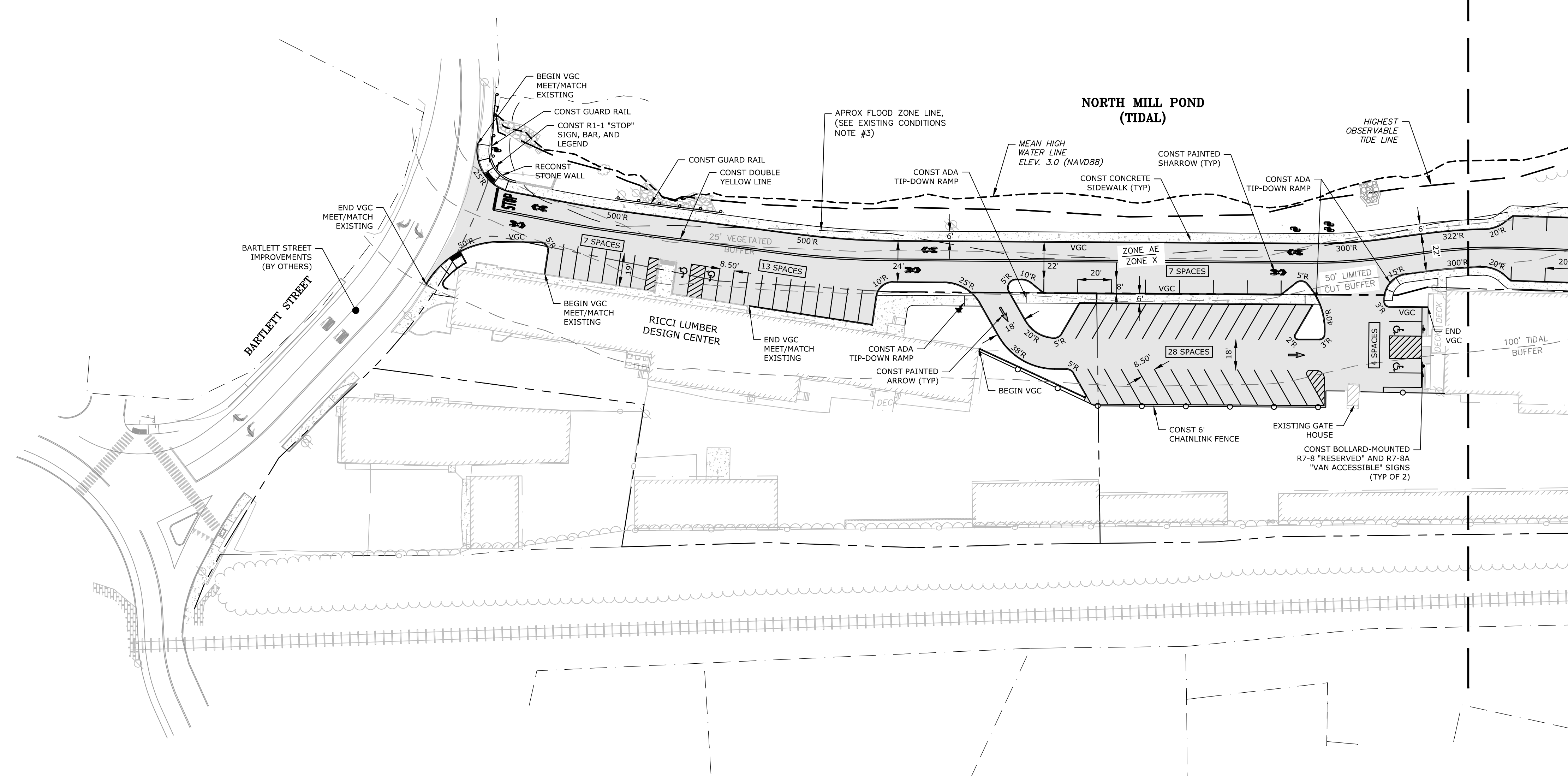

**Proposed Multi-Family Development**

Iron Horse Properties, LLC

105 Bartlett Street  
Portsmouth,  
New Hampshire

MARK	DATE	DESCRIPTION
H	1/20/2021	TAC Resubmission
G	11/18/2020	TAC Resubmission
F	10/28/2020	Wetland CUP Resubmission
E	5/20/2020	TAC Resubmission
D	4/29/2020	Wetland CUP Submission
C	4/20/2020	TAC Submission
B	2/6/2020	Design Review Submission
A	1/2/2020	ZBA Submission

PROJECT NO:	C-0960-006
DATE:	April 20, 2020
FILE:	C-0960-006_C-SITE.DWG
DRAWN BY:	NAH
CHECKED:	PMC
APPROVED:	BML

**SITE PLAN**

SCALE: AS SHOWN

**C-102.1**

Last Saved: 1/19/2021  
 Plotted On: Jan 19, 2021 5:06pm By: Mahlansen  
 Tighe & Bond: F:\C:\Users\Cabanes\CAD\Drawings - Figures\AutoCAD\Sheet\C-0960-006\_C-SITE.dwg



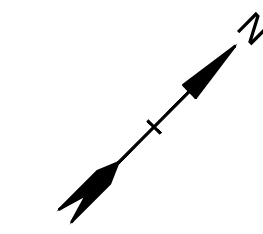

LEGEND

- PROPERTY LINE
- PROPOSED PROPERTY LINE
- PROPOSED EDGE OF PAVEMENT
- PROPOSED CURB
- [Hatched Box] PROPOSED BUILDING
- [Hatched Box] PROPOSED PAVEMENT SECTION
- [Hatched Box] PROPOSED POROUS PAVEMENT SECTION
- [Hatched Box] PROPOSED CONCRETE SIDEWALK
- BLDG TYP COORD
- 30'R VGC
- SGC
- MVGC
- PROPOSED BOLLARD
- BUILDING TYPICAL COORDINATE
- PROPOSED CURB RADIUS
- PROPOSED VERTICAL GRANITE CURB
- PROPOSED SLOPED GRANITE CURB
- PROPOSED MOUNTABLE VERTICAL GRANITE CURB

SITE NOTES

1. STRIPE PARKING AREAS AS SHOWN, INCLUDING PARKING SPACES, STOP BARS, ADA SYMBOLS, PAINTED ISLANDS, CROSS WALKS, ARROWS, LEGENDS AND CENTERLINES SHALL BE THERMOPLASTIC MATERIAL. THERMOPLASTIC MATERIAL SHALL MEET THE REQUIREMENTS OF AASHTO M249. (ALL MARKINGS EXCEPT CENTERLINE AND MEDIAN ISLANDS TO BE CONSTRUCTED USING WHITE TRAFFIC PAINT. CENTERLINE AND MEDIAN ISLANDS TO BE CONSTRUCTED USING YELLOW TRAFFIC PAINT. ALL TRAFFIC PAINT SHALL MEET THE REQUIREMENTS OF AASHTO M248 TYPE "F").
2. ALL PAVEMENT MARKINGS AND SIGNS TO CONFORM TO "MANUAL ON UNIFORM TRAFFIC CONTROL DEVICES", "STANDARD ALPHABETS FOR HIGHWAY SIGNS AND PAVEMENT MARKINGS", AND THE AMERICANS WITH DISABILITIES ACT REQUIREMENTS, LATEST EDITIONS.
3. SEE DETAILS FOR PARKING STALL MARKINGS, ADA SYMBOLS, SIGNS AND SIGN POSTS.
4. CENTERLINES SHALL BE FOUR (4) INCH WIDE YELLOW LINES. STOP BARS SHALL BE EIGHTEEN (18) INCHES WIDE.
5. PAINTED ISLANDS SHALL BE FOUR (4) INCH WIDE DIAGONAL LINES AT 3'-0" O.C. BORDERED BY FOUR (4) INCH WIDE LINES.
6. THE CONTRACTOR SHALL EMPLOY A NEW HAMPSHIRE LICENSED LAND SURVEYOR TO DETERMINE ALL LINES AND GRADES.
7. CLEAN AND COAT VERTICAL FACE OF EXISTING PAVEMENT AT SAW CUT LINE WITH RS-1 EMULSION IMMEDIATELY PRIOR TO PLACING NEW BITUMINOUS CONCRETE.
8. ALL MATERIALS AND CONSTRUCTION SHALL CONFORM WITH APPLICABLE FEDERAL, STATE, AND LOCAL CODES & SPECIFICATIONS.
9. COORDINATE ALL WORK WITHIN PUBLIC RIGHT OF WAY WITH THE CITY OF PORTSMOUTH.
10. CONTRACTOR TO SUBMIT AS-BUILT PLANS IN DIGITAL FORMAT (.DWG AND .PDF FILES) ON DISK TO THE OWNER AND ENGINEER UPON COMPLETION OF THE PROJECT. AS-BUILTS SHALL BE PREPARED AND CERTIFIED BY A NEW HAMPSHIRE LICENSED LAND SURVEYOR.
11. SEE BUILDING DRAWINGS FOR ALL CONCRETE PADS & SIDEWALKS ADJACENT TO BUILDING.
12. ALL WORK SHALL CONFORM TO THE CITY OF PORTSMOUTH DEPARTMENT OF PUBLIC WORKS, STANDARD SPECIFICATIONS.
13. CONTRACTOR TO PROVIDE BACKFILL AND COMPACTION AT CURB LINE AFTER CONCRETE FORMS FOR SIDEWALKS AND PADS HAVE BEEN STRIPPED. COORDINATE WITH BUILDING CONTRACTOR.
14. COORDINATE ALL WORK ADJACENT TO BUILDING WITH BUILDING CONTRACTOR.
15. THE PROPERTY MANAGER WILL BE RESPONSIBLE FOR TIMELY SNOW REMOVAL FROM ALL PRIVATE SIDEWALKS, DRIVEWAYS, AND PARKING AREAS. SNOW REMOVAL WILL BE HAULED OFF-SITE AND LEGALLY DISPOSED OF WHEN SNOW BANKS EXCEED 3 FEET IN HEIGHT.
16. ALL DIMENSIONS ARE TO THE FACE OF CURB UNLESS OTHERWISE NOTED.
17. ALL CONDITIONS ON THIS PLAN SHALL REMAIN IN EFFECT IN PERPETUITY PURSUANT TO THE REQUIREMENTS OF THE SITE PLAN REVIEW REGULATIONS.
18. THIS SITE PLAN SHALL BE RECORDED IN THE ROCKINGHAM COUNTY REGISTRY OF DEEDS. ALL IMPROVEMENTS SHOWN ON THIS SITE PLAN SHALL BE CONSTRUCTED AND MAINTAINED IN ACCORDANCE WITH THE PLAN BY THE PROPERTY OWNER AND ALL FUTURE PROPERTY OWNERS. NO CHANGES SHALL BE MADE TO THIS SITE PLAN WITHOUT THE EXPRESS APPROVAL OF THE PORTSMOUTH PLANNING DIRECTOR.
19. THE APPLICANT SHALL HAVE A SITE SURVEY CONDUCTED BY A RADIO COMMUNICATIONS CARRIER APPROVED BY THE CITY'S COMMUNICATIONS DIVISION. THE RADIO COMMUNICATIONS CARRIER MUST BE FAMILIAR AND CONVERSANT WITH THE POLICE AND RADIO CONFIGURATION. IF THE SITE SURVEY INDICATES THAT IT IS NECESSARY TO INSTALL A SIGNAL REPEATER EITHER ON OR NEAR THE PROPOSED PROJECT, THOSE COSTS SHALL BE THE RESPONSIBILITY OF THE PROPERTY OWNER. THE OWNER SHALL COORDINATE WITH THE SUPERVISOR OF RADIO COMMUNICATIONS FOR THE CITY.
20. ALL TREES TO BE PLANTED ARE TO BE INSTALLED UNDER THE SUPERVISION OF THE CITY OF PORTSMOUTH DPW USING STANDARD INSTALLATION METHODS.
21. THE APPLICATION SHALL PREPARE A CONSTRUCTION MITIGATION AND MANAGEMENT PLAN (CMMP) FOR REVIEW AND APPROVAL BY THE CITY'S LEGAL AND PLANNING DEPARTMENTS.

NORTH MILL POND (TIDAL)

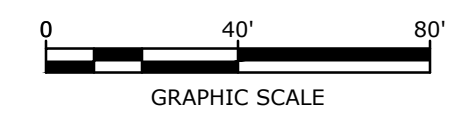
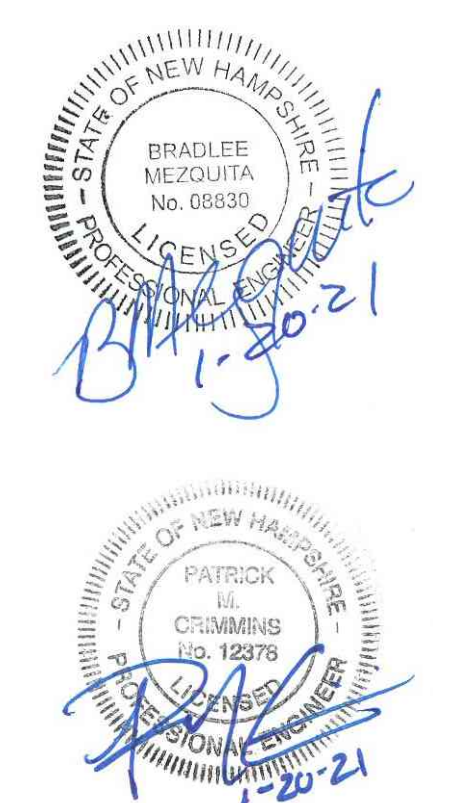
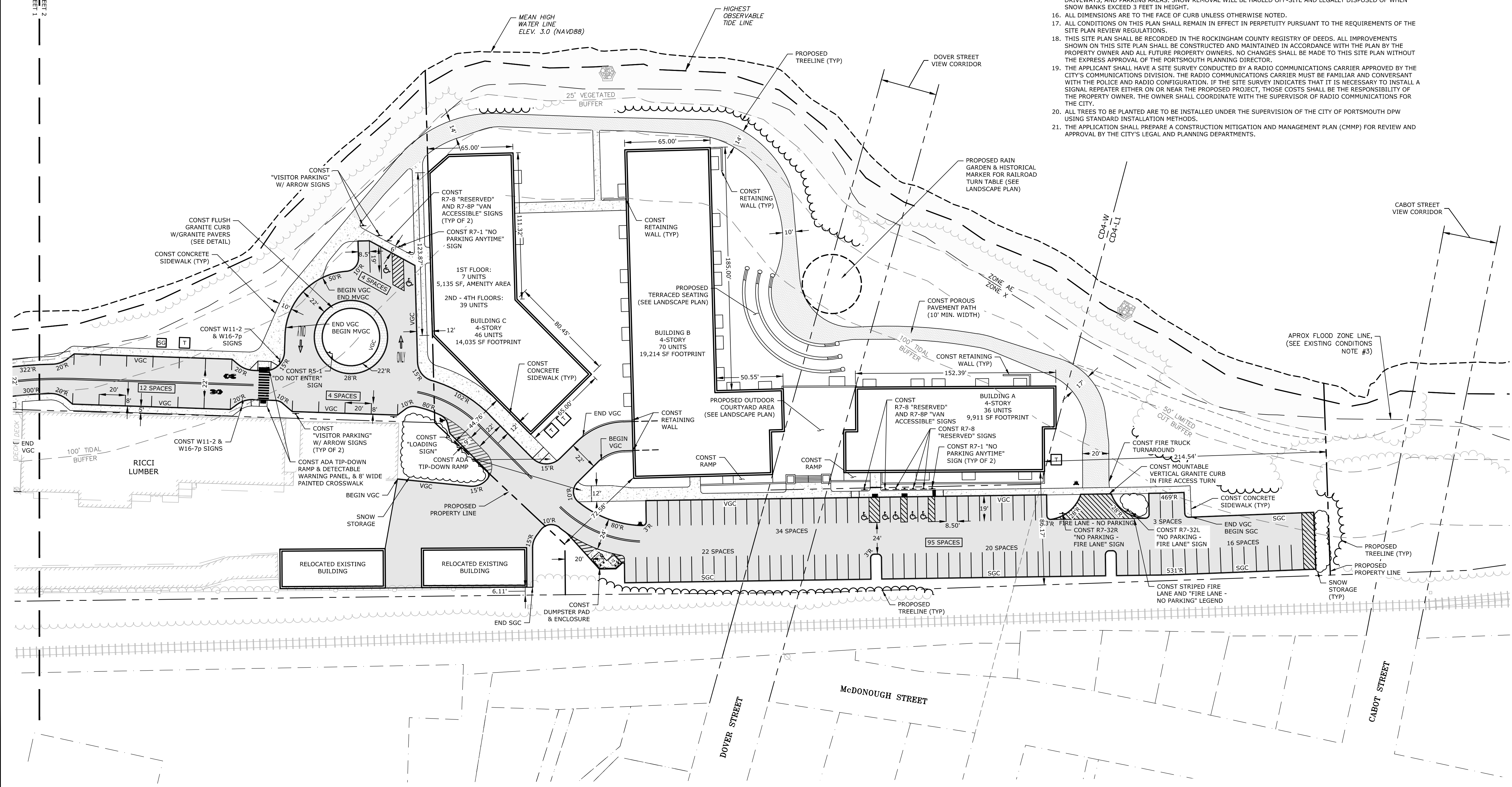

Proposed Multi-Family Development

Iron Horse Properties, LLC

105 Bartlett Street  
Portsmouth,  
New Hampshire

MARK	DATE	DESCRIPTION
H	1/20/2021	TAC Resubmission
G	11/18/2020	TAC Resubmission
F	10/28/2020	Wetland CUP Resubmission
E	5/20/2020	TAC Resubmission
D	4/29/2020	Wetland CUP Submission
C	4/20/2020	TAC Submission
B	2/6/2020	Design Review Submission
A	1/2/2020	ZBA Submission

PROJECT NO:	C-0960-006
DATE:	April 20, 2020
FILE:	C-0960-006_C-SITE.DWG
DRAWN BY:	NAH
CHECKED:	PMC
APPROVED:	BML

SITE PLAN

SCALE: AS SHOWN

C-102.2

Last Saved: 1/19/2021  
 Plotted On: Jan 19, 2021 5:06pm By: Mahliansen  
 Tighe & Bond: P:\CUBSD\Camaraes\C-0960-006 105 Bartlett Street\Drawings - Figures\AutoCAD\Sheet\C-0960-006\_C-SITE.dwg



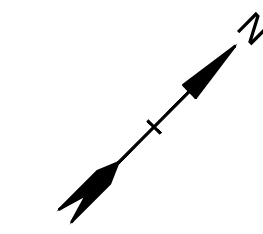

LEGEND

- PROPERTY LINE
- - - PROPOSED PROPERTY LINE
- ==== PROPOSED EDGE OF PAVEMENT
- ===== PROPOSED CURB
- [Hatched Box] PROPOSED BUILDING
- [Light Gray Box] PROPOSED PAVEMENT SECTION
- [Dotted Box] PROPOSED POROUS PAVEMENT SECTION
- [Stippled Box] PROPOSED CONCRETE SIDEWALK
- PROPOSED BOLLARD
- BDG BLDG TYP
- COORD COORD
- 30'R PROPOSED CURB RADIUS
- VGC PROPOSED VERTICAL GRANITE CURB
- SGC PROPOSED SLOPED GRANITE CURB
- MVGC PROPOSED MOUNTABLE VERTICAL GRANITE CURB

SITE NOTES:

1. STRIPE PARKING AREAS AS SHOWN, INCLUDING PARKING SPACES, STOP BARS, ADA SYMBOLS, PAINTED ISLANDS, CROSS WALKS, ARROWS, LEGENDS AND CENTERLINES SHALL BE THERMOPLASTIC MATERIAL. THERMOPLASTIC MATERIAL SHALL MEET THE REQUIREMENTS OF AASHTO AASHTO M249. (ALL MARKINGS EXCEPT CENTERLINE AND MEDIAN ISLANDS TO BE CONSTRUCTED USING WHITE TRAFFIC PAINT. CENTERLINE AND MEDIAN ISLANDS TO BE CONSTRUCTED USING YELLOW TRAFFIC PAINT. ALL TRAFFIC PAINT SHALL MEET THE REQUIREMENTS OF AASHTO M248 TYPE "F").
2. ALL PAVEMENT MARKINGS AND SIGNS TO CONFORM TO "MANUAL ON UNIFORM TRAFFIC CONTROL DEVICES", "STANDARD ALPHABETS FOR HIGHWAY SIGNS AND PAVEMENT MARKINGS", AND THE AMERICANS WITH DISABILITIES ACT REQUIREMENTS, LATEST EDITIONS.
3. SEE DETAILS FOR PARKING STALL MARKINGS, ADA SYMBOLS, SIGNS AND SIGN POSTS.
4. CENTERLINES SHALL BE FOUR (4) INCH WIDE YELLOW LINES. STOP BARS SHALL BE EIGHTEEN (18) INCHES WIDE.
5. PAINTED ISLANDS SHALL BE FOUR (4) INCH WIDE DIAGONAL LINES AT 3'-0" O.C. BORDERED BY FOUR (4) INCH WIDE LINES.
6. THE CONTRACTOR SHALL EMPLOY A NEW HAMPSHIRE LICENSED LAND SURVEYOR TO DETERMINE ALL LINES AND GRADES.
7. CLEAN AND COAT VERTICAL FACE OF EXISTING PAVEMENT AT SAW CUT LINE WITH RS-1 EMULSION IMMEDIATELY PRIOR TO PLACING NEW BITUMINOUS CONCRETE.
8. ALL MATERIALS AND CONSTRUCTION SHALL CONFORM WITH APPLICABLE FEDERAL, STATE, AND LOCAL CODES & SPECIFICATIONS.
9. COORDINATE ALL WORK WITHIN PUBLIC RIGHT OF WAY WITH THE CITY OF PORTSMOUTH.
10. CONTRACTOR TO SUBMIT AS-BUILT PLANS IN DIGITAL FORMAT (.DWG AND .PDF FILES) ON DISK TO THE OWNER AND ENGINEER UPON COMPLETION OF THE PROJECT. AS-BUILTS SHALL BE PREPARED AND CERTIFIED BY A NEW HAMPSHIRE LICENSED LAND SURVEYOR.
11. SEE BUILDING DRAWINGS FOR ALL CONCRETE PADS & SIDEWALKS ADJACENT TO BUILDING.
12. ALL WORK SHALL CONFORM TO THE CITY OF PORTSMOUTH DEPARTMENT OF PUBLIC WORKS, STANDARD SPECIFICATIONS.
13. CONTRACTOR TO PROVIDE BACKFILL AND COMPACTION AT CURB LINE AFTER CONCRETE FORMS FOR SIDEWALKS AND PADS HAVE BEEN STRIPPED. COORDINATE WITH BUILDING CONTRACTOR.
14. COORDINATE ALL WORK ADJACENT TO BUILDING WITH BUILDING CONTRACTOR.
15. THE PROPERTY MANAGER WILL BE RESPONSIBLE FOR TIMELY SNOW REMOVAL FROM ALL PRIVATE SIDEWALKS, DRIVEWAYS, AND PARKING AREAS. SNOW REMOVAL WILL BE HAULED OFF-SITE AND LEGALLY DISPOSED OF WHEN SNOW BANKS EXCEED 3 FEET IN HEIGHT.
16. ALL DIMENSIONS ARE TO THE FACE OF CURB UNLESS OTHERWISE NOTED.
17. ALL CONDITIONS ON THIS PLAN SHALL REMAIN IN EFFECT IN PERPETUITY PURSUANT TO THE REQUIREMENTS OF THE SITE PLAN REVIEW REGULATIONS.
18. THIS SITE PLAN SHALL BE RECORDED IN THE ROCKINGHAM COUNTY REGISTRY OF DEEDS. ALL IMPROVEMENTS SHOWN ON THIS SITE PLAN SHALL BE CONSTRUCTED AND MAINTAINED IN ACCORDANCE WITH THE PLAN BY THE PROPERTY OWNER AND ALL FUTURE PROPERTY OWNERS. NO CHANGES SHALL BE MADE TO THIS SITE PLAN WITHOUT THE EXPRESS APPROVAL OF THE PORTSMOUTH PLANNING DIRECTOR.
19. THE APPLICANT SHALL HAVE A SITE SURVEY CONDUCTED BY A RADIO COMMUNICATIONS CARRIER APPROVED BY THE CITY'S COMMUNICATIONS DIVISION. THE RADIO COMMUNICATIONS CARRIER MUST BE FAMILIAR AND CONVERSANT WITH THE POLICE AND RADIO CONFIGURATION. IF THE SITE SURVEY INDICATES THAT IT IS NECESSARY TO INSTALL A SIGNAL REPEATER EITHER ON OR NEAR THE PROPOSED PROJECT, THESE COSTS SHALL BE THE RESPONSIBILITY OF THE PROPERTY OWNER. THE OWNER SHALL COORDINATE WITH THE SUPERVISOR OF RADIO COMMUNICATIONS FOR THE CITY.
20. ALL TREES TO BE PLANTED ARE TO BE INSTALLED UNDER THE SUPERVISION OF THE CITY OF PORTSMOUTH DPW USING STANDARD INSTALLATION METHODS.
21. THE APPLICATION SHALL PREPARE A CONSTRUCTION MITIGATION AND MANAGEMENT PLAN (CMMP) FOR REVIEW AND APPROVAL BY THE CITY'S LEGAL AND PLANNING DEPARTMENTS.

NORTH MILL POND (TIDAL)

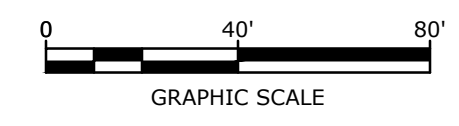
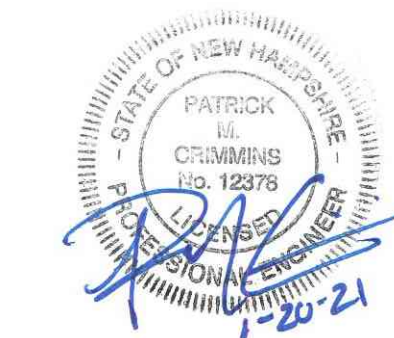
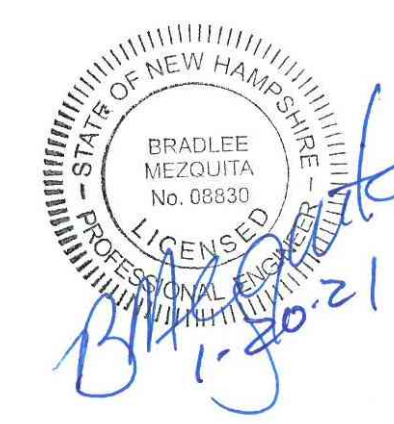
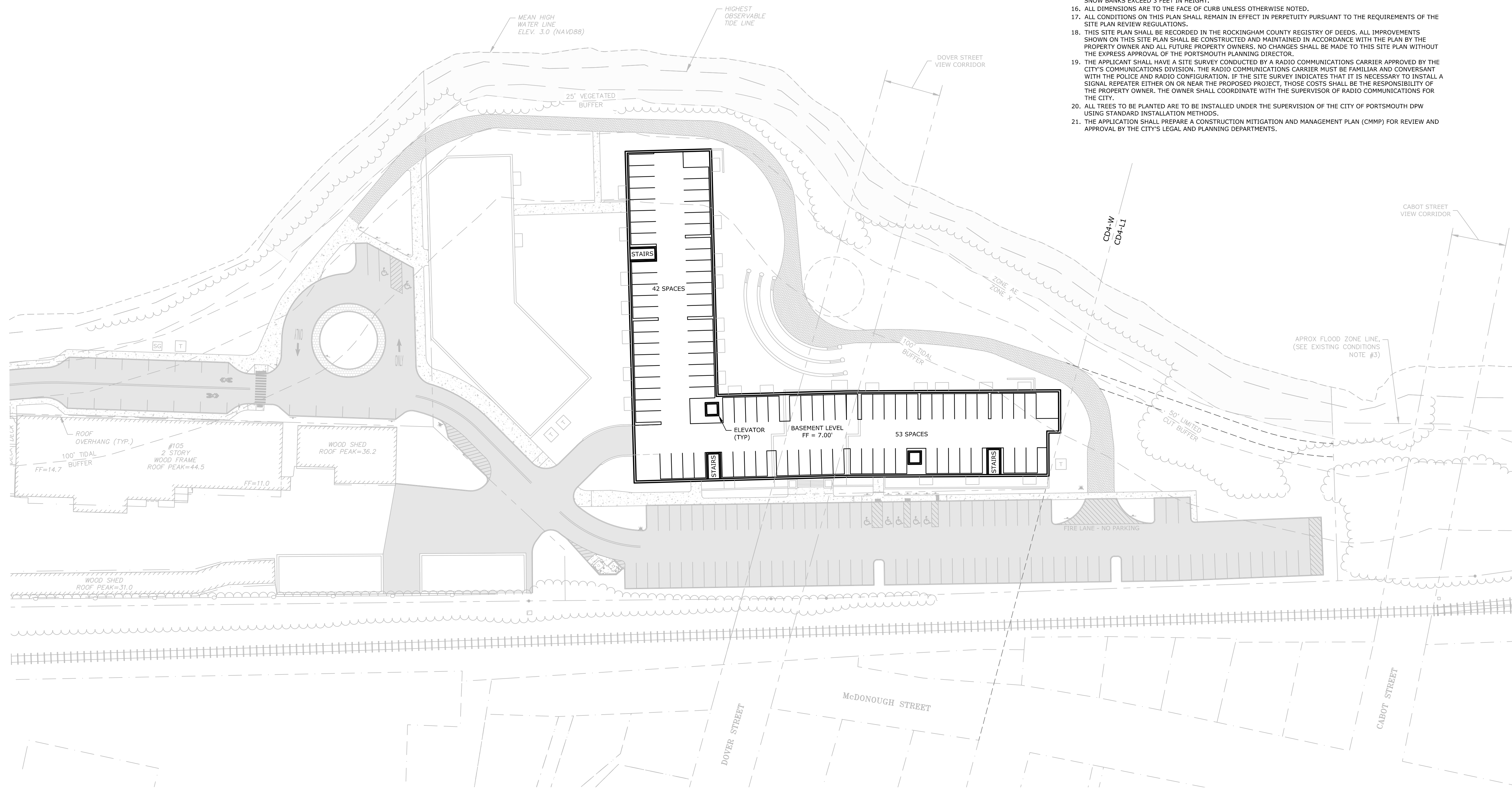

Proposed Multi-Family Development

Iron Horse Properties, LLC

105 Bartlett Street  
Portsmouth,  
New Hampshire

MARK	DATE	DESCRIPTION
H	1/20/2021	TAC Resubmission
G	11/18/2020	TAC Resubmission
F	10/28/2020	Wetland CUP Resubmission
E	5/20/2020	TAC Resubmission
D	4/29/2020	Wetland CUP Submission
C	4/20/2020	TAC Submission
B	2/6/2020	Design Review Submission
A	1/2/2020	ZBA Submission

PROJECT NO:	C-0960-006
DATE:	April 20, 2020
FILE:	C-0960-006_C-SITE.DWG
DRAWN BY:	NAH
CHECKED:	PMC
APPROVED:	BML

BASEMENT LEVEL SITE PLAN

SCALE: AS SHOWN

C-102.3

Last Saved: 1/19/2021 11:19:06 AM By: MAHansen  
 Plotted On: Jan 19, 2021 5:06 PM By: MAHansen  
 Tighe & Bond: P:\C\0960-006\_C-SITE.DWG



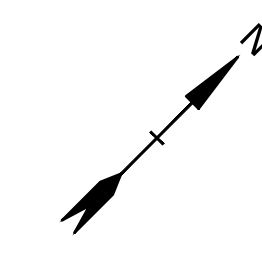

**GRADING AND DRAINAGE NOTES:**

1. COMPACTION REQUIREMENTS:  
BELOW PAVED OR CONCRETE AREAS 95%  
TRENCH BEDDING MATERIAL AND SAND BLANKET BACKFILL 95%  
BELOW LOAM AND SEED AREAS 90%  
\* ALL PERCENTAGES OF COMPACTION SHALL BE OF THE MAXIMUM DRY DENSITY AT THE OPTIMUM MOISTURE CONTENT AS DETERMINED AND CONTROLLED IN ACCORDANCE WITH ASTM D-1557, METHOD C FIELD DENSITY TESTS SHALL BE MADE IN ACCORDANCE WITH ASTM D-1556 OR ASTM-2922.
2. ALL STORM DRAINAGE PIPES SHALL BE HIGH DENSITY POLYETHYLENE (HANCOR HI-Q, ADS N-12 OR EQUAL), UNLESS OTHERWISE SPECIFIED.
3. SEE UTILITY PLAN FOR ALL SITE UTILITY INFORMATION.
4. ADJUST ALL MANHOLES, CATCH BASINS, CURB BOXES, ETC. WITHIN LIMITS OF WORK TO FINISH GRADE.
5. CONTRACTOR SHALL PROVIDE A FINISH PAVEMENT SURFACE AND LAWN AREAS FREE OF LOW SPOTS AND PONDING AREAS. CRITICAL AREAS INCLUDE BUILDING ENTRANCES, EXITS, RAMPS AND LOADING DOCK AREAS ADJACENT TO THE BUILDING.
6. CONTRACTOR SHALL THOROUGHLY CLEAN ALL CATCH BASINS AND DRAIN LINES, WITHIN THE LIMIT OF WORK, OF SEDIMENT IMMEDIATELY UPON COMPLETION OF CONSTRUCTION.
7. ALL MATERIALS AND CONSTRUCTION SHALL CONFORM WITH APPLICABLE FEDERAL, STATE AND LOCAL CODES.
8. ALL DISTURBED AREAS NOT TO BE PAVED OR OTHERWISE TREATED SHALL RECEIVE 6" LOAM, SEED FERTILIZER AND MULCH.
9. ALL STORM DRAIN CONSTRUCTION SHALL BE IN ACCORDANCE WITH THE NHDOT STANDARD SPECIFICATIONS FOR HIGHWAYS AND BRIDGES, LATEST EDITION.
10. ALL PROPOSED CATCH BASINS SHALL BE EQUIPPED WITH OIL/GAS SEPARATOR HOODS AND 4' SUMPS.
11. ALL WORK SHALL CONFORM TO THE CITY OF PORTSMOUTH DEPARTMENT OF PUBLIC WORKS, STANDARD SPECIFICATIONS AND WITH THE STATE OF NEW HAMPSHIRE DEPARTMENT OF TRANSPORTATION, "STANDARD SPECIFICATIONS OF ROAD AND BRIDGE CONSTRUCTION", CURRENT EDITION.
12. CONTRACTOR TO SUBMIT AS-BUILT PLANS IN DIGITAL FORMAT (.DWG AND .PDF FILES) ON DISK TO THE OWNER AND ENGINEER UPON COMPLETION OF THE PROJECT. AS-BUILTS SHALL BE PREPARED AND CERTIFIED BY A NEW HAMPSHIRE LICENSED LAND SURVEYOR.
13. SEE EXISTING CONDITIONS PLAN FOR BENCH MARK INFORMATION.
14. AREAS DISTURBED WITHIN THE 25' VEGETATED BUFFER BY HEADWALLS AND CULVERT CONSTRUCTION SHALL BE LOAMED, SEEDED WITH NEW ENGLAND WILDLIFE AND CONSERVATION SEED MIX AND STABILIZED WITH JUTE MESH.

**LEGEND**

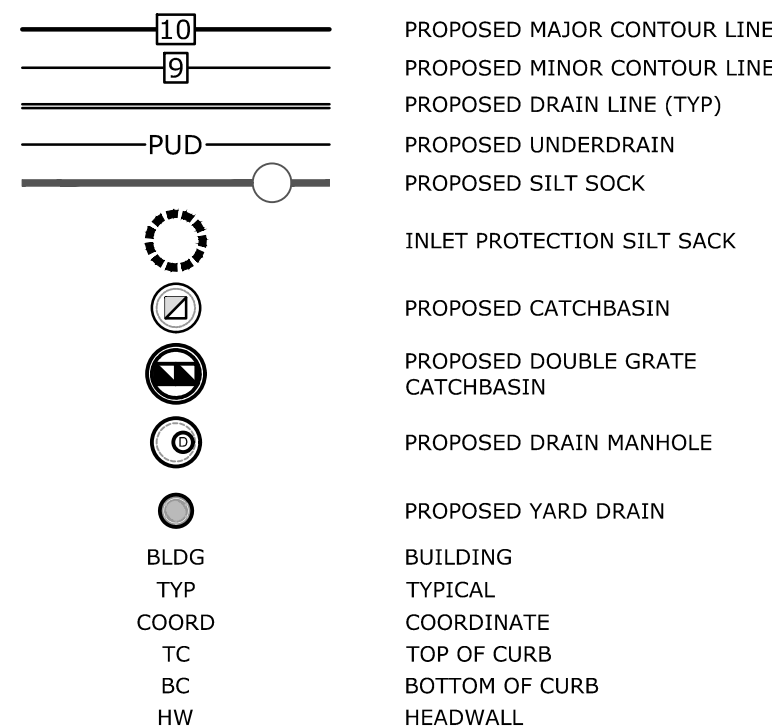

**DRAINAGE STRUCTURE TABLE**

CB1242 RIM=9.30 INV.OUT=5.80 SW	PCB3 RIM=8.40 INV.OUT=5.50 NW	PCB9 RIM=12.65 INV.OUT=8.65 NW	PDMH3 RIM=10.65 INV.IN=4.30 SE INV.OUT=4.20 NE	PDMH9 RIM=14.05 INV.IN=4.60 SE INV.OUT=4.60 NW	PDMH15 RIM=10.00 INV.IN=6.45 NE INV.OUT=6.35 SW	PDMH21 RIM=11.90 INV.OUT=8.88 N
CB1243 RIM=9.55 INV.IN=6.65 NW INV.OUT=6.55 SE	PCB4 RIM=8.55 INV.OUT=6.10 NW	PCB10 RIM=12.15 INV.OUT=8.60 NW	PDMH4 RIM=11.70 INV.IN=3.45 SW INV.OUT=4.30 NE	PDMH10 RIM=13.95 INV.IN=6.50 SW INV.OUT=6.40 NW	PDMH16 RIM=13.50 INV.IN=10.50 SW INV.IN=10.50 NW INV.OUT=10.40 NE	POS1 RIM=10.50 INV.OUT=7.15 E
CB1244 RIM=10.00 INV.OUT=6.85 SW	PCB5 RIM=9.60 INV.OUT=6.10 NW	PCB11 RIM=8.60 INV.OUT=5.80 NE	PDMH5 RIM=11.30 INV.IN=5.05 NE INV.OUT=4.95 SW	PDMH11 RIM=12.00 INV.IN=4.60 SE INV.OUT=4.50 W	PDMH17 RIM=9.70 INV.IN=5.60 NE INV.OUT=5.50 NW	PVD1 RIM=12.50 INV.OUT=7.70 N
CB1264 RIM=9.50 INV.OUT=6.50 NE	PCB6 RIM=9.80 INV.OUT=6.30 SW	PCB12 RIM=8.60 INV.OUT=5.45 S	PDMH6 RIM=9.85 INV.IN=6.00 NE INV.IN=5.20 S INV.OUT=5.10 NE	PDMH12 RIM=13.00 INV.IN=4.00 E INV.IN=5.00 W INV.IN=3.80 SE INV.OUT=3.70 N	PDMH18 RIM=15.50 INV.IN=10.10 SW INV.IN=11.50 NE INV.OUT=10.00 NW	PVD2 RIM=12.30 INV.IN=7.50 S INV.OUT=7.40 NE
PCB1 RIM=8.50 INV.OUT=5.30 E	PCB7 RIM=10.00 INV.OUT=7.00 NE	PDMH1 RIM=8.75 INV.IN=5.20 W INV.IN=5.20 S INV.OUT=5.20 SE	PDMH7 RIM=12.27 INV.IN=6.60 NW INV.IN=5.00 SE INV.OUT=6.50 SE	PDMH13 RIM=8.75 INV.IN=5.35 SW INV.IN=5.35 N INV.OUT=5.35 NE	PDMH19 RIM=16.30 INV.IN=9.00 SE INV.IN=6.00 SW INV.OUT=5.80 NW	PVD3 RIM=11.00 INV.IN=7.10 SW INV.IN=8.00 NW INV.OUT=7.00 NE
PCB2 RIM=8.45 INV.OUT=5.30 N	PCB8 RIM=10.75 INV.OUT=7.50 NW	PDMH2 RIM=9.90 INV.IN=5.00 SW INV.IN=5.00 SE INV.OUT=4.90 NE	PDMH8 RIM=11.35 INV.IN=6.25 NW INV.IN=6.25 SE INV.IN=6.10 SW INV.OUT=6.00 NE	PDMH14 RIM=9.60 INV.IN=5.40 SE INV.IN=5.40 NE INV.IN=4.70 SW INV.OUT=4.65 NW	PDMH20 RIM=11.80 INV.OUT=8.88 SE	PVD4 RIM=13.00 INV.OUT=10.70 SE
						PVD5 RIM=11.50 INV.IN=7.00 W INV.IN=7.15 S INV.OUT=7.05 E

**EROSION CONTROL NOTES:**

1. INSTALL EROSION CONTROL BARRIERS AS SHOWN AS FIRST ORDER OF WORK.
2. SEE GENERAL EROSION CONTROL NOTES ON "EROSION CONTROL NOTES & DETAILS SHEET".
3. PROVIDE INLET PROTECTION AROUND ALL EXISTING AND PROPOSED CATCH BASIN INLETS WITHIN THE WORK LIMITS AS WELL AS CATCH BASINS/CURB INLETS THAT RECEIVE RUNOFF FROM CONSTRUCTION ACTIVITIES. MAINTAIN FOR THE DURATION OF THE PROJECT.
4. INSTALL STABILIZED CONSTRUCTION EXIT(S).
5. INSPECT INLET PROTECTION AND PERIMETER EROSION CONTROL MEASURES DAILY AND AFTER EACH RAIN STORM OF 0.25 INCH OR GREATER. REPAIR/MODIFY PROTECTION AS NECESSARY TO MAXIMIZE EFFICIENCY OF FILTER. REPLACE ALL FILTERS WHEN SEDIMENT IS 1/3 THE FILTER HEIGHT.
6. ALL DISTURBED AREAS NOT TO BE PAVED OR OTHERWISE TREATED SHALL RECEIVE 6" LOAM, SEED, FERTILIZER AND MULCH.
7. CONSTRUCT EROSION CONTROL BLANKET ON ALL SLOPES STEEPER THAN 3:1.
8. PRIOR TO ANY WORK OR SOIL DISTURBANCE COMMENCING ON THE SUBJECT PROPERTY, INCLUDING MOVING OF EARTH, THE APPLICANT SHALL INSTALL ALL EROSION AND SILTATION MITIGATION AND CONTROL MEASURES AS REQUIRED BY STATE AND LOCAL PERMITS AND APPROVALS.
9. CONTRACTOR SHALL BE RESPONSIBLE TO CONTROL DUST AND WIND EROSION THROUGHOUT THE CONSTRUCTION PERIOD. DUST CONTROL MEASURES SHALL INCLUDE, BUT ARE NOT LIMITED TO, SPRINKLING WATER ON UNSTABLE SOILS SUBJECT TO ARID CONDITIONS.
10. THE CONTRACTOR SHALL REMOVE AND PROPERLY DISPOSE OF ALL TEMPORARY EROSION CONTROL DEVICES UPON COMPLETION OF CONSTRUCTION.
11. ALL CATCH BASIN SUMPS AND PIPING SHALL BE THOROUGHLY CLEANED TO REMOVE ALL SEDIMENT AND DEBRIS AFTER THE PROJECT HAS BEEN FULLY PAVED.
12. TEMPORARY SOIL STOCKPILE SHALL BE SURROUNDED WITH PERIMETER CONTROLS AND SHALL BE STABILIZED BY TEMPORARY EROSION CONTROL SEEDING. STOCKPILE AREAS TO BE LOCATED AS FAR AS POSSIBLE FROM THE DELINEATED EDGE OF WETLANDS.
13. SAFETY FENCING SHALL BE PROVIDED AROUND STOCKPILES OVER 10 FT.
14. CONCRETE TRUCKS WILL BE REQUIRED TO WASH OUT (IF NECESSARY) SHOOTS ONLY WITHIN AREAS WHERE CONCRETE HAS BEEN PLACED. NO OTHER WASH OUT WILL BE ALLOWED.
15. ALL CONDITIONS ON THIS PLAN SHALL REMAIN IN EFFECT IN PERPETUITY PURSUANT TO THE REQUIREMENTS OF THE SITE PLAN REVIEW REGULATIONS.

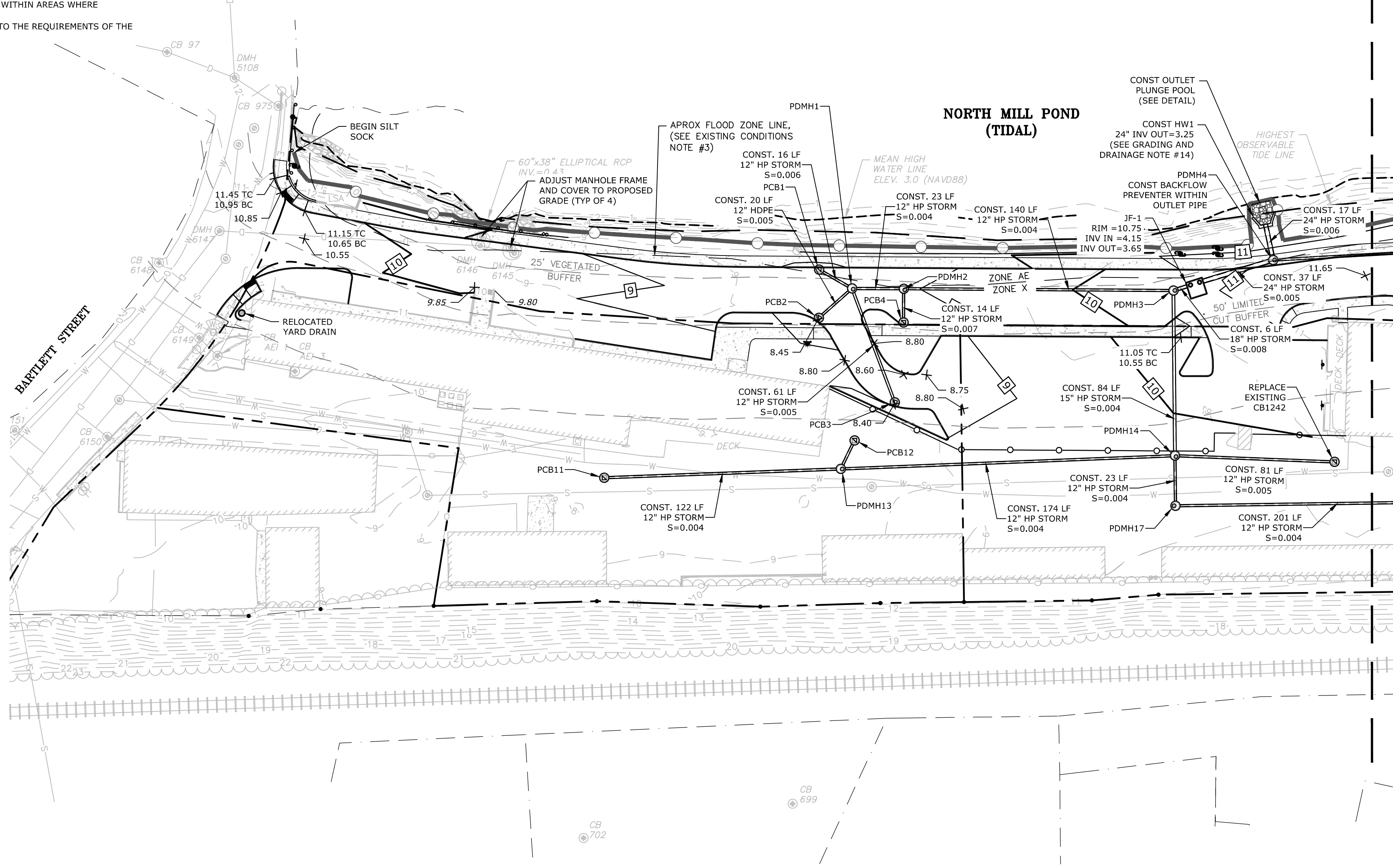

MATCH LINE SHEET 2

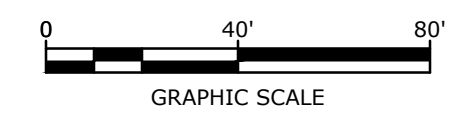
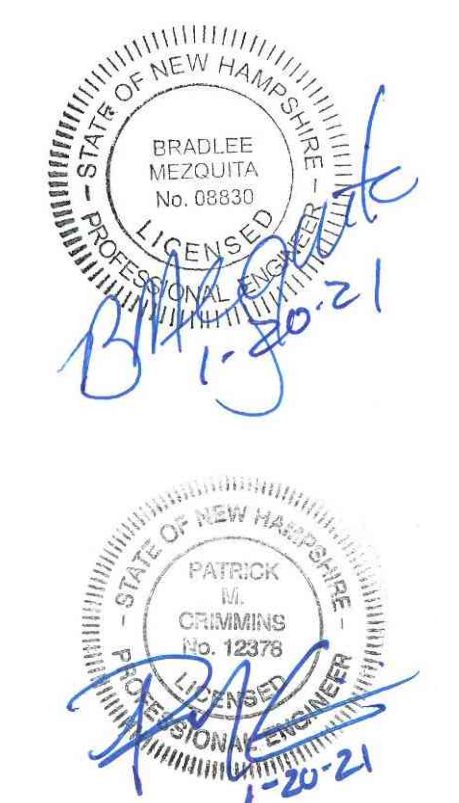

**Proposed Multi-Family Development**

Iron Horse Properties, LLC

105 Bartlett Street  
Portsmouth,  
New Hampshire

H	1/20/2021	TAC Resubmission
G	11/18/2020	TAC Resubmission
F	10/28/2020	Wetland CUP Resubmission
E	5/20/2020	TAC Resubmission
D	4/29/2020	Wetland CUP Submission
C	4/20/2020	TAC Submission
B	2/6/2020	Design Review Submission
A	1/2/2020	ZBA Submission

PROJECT NO:	C-0960-006
DATE:	April 20, 2020
FILE:	C-0960-006_C-SITE.DWG
DRAWN BY:	NAH
CHECKED:	PMC
APPROVED:	BML

**GRADING, DRAINAGE, AND EROSION CONTROL PLAN**

SCALE: AS SHOWN

C-103.1



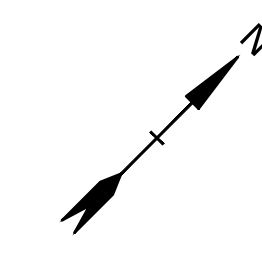

LEGEND

- PROPOSED MAJOR CONTOUR LINE
- PROPOSED MINOR CONTOUR LINE
- PROPOSED DRAIN LINE (TYP)
- PROPOSED UNDERDRAIN
- PROPOSED SILT SOCK
- INLET PROTECTION SILT SACK
- PROPOSED CATCHBASIN
- PROPOSED DOUBLE GRATE CATCHBASIN
- PROPOSED DRAIN MANHOLE
- PROPOSED YARD DRAIN
- BLDG
- TYP
- COORD
- TC
- BC
- HW

DRAINAGE STRUCTURE TABLE

CB1242 RIM=9.30 INV.OUT=5.80 SW	PCB3 RIM=8.40 INV.OUT=5.50 NW	PCB9 RIM=12.65 INV.OUT=8.65 NW	PDMH3 RIM=10.65 INV.IN=4.30 SE INV.IN=4.30 SW INV.OUT=4.20 NE	PDMH9 RIM=14.05 INV.IN=4.60 SE INV.OUT=4.60 NW INV.OUT=7.00 NE	PDMH15 RIM=10.00 INV.IN=6.45 NE INV.OUT=6.35 SW	PDMH21 RIM=11.90 INV.OUT=8.88 N
CB1243 RIM=9.55 INV.IN=6.65 NW INV.OUT=6.55 SE	PCB4 RIM=8.55 INV.OUT=5.10 NW	PCB10 RIM=12.15 INV.OUT=8.60 NW	PDMH4 RIM=11.70 INV.IN=3.45 SW INV.IN=4.30 NE INV.OUT=3.35 NW	PDMH10 RIM=13.95 INV.IN=6.50 SW INV.OUT=6.40 NW INV.OUT=10.40 NE	PDMH16 RIM=13.50 INV.IN=10.50 SW INV.IN=10.50 NW INV.OUT=10.40 NE	POS1 RIM=10.50 INV.OUT=7.15 E
CB1244 RIM=10.00 INV.OUT=6.85 SW	PCB5 RIM=9.60 INV.OUT=6.10 NW	PCB11 RIM=8.60 INV.OUT=5.80 NE	PDMH11 RIM=12.00 INV.IN=4.60 SE INV.OUT=4.50 W	PDMH17 RIM=9.70 INV.IN=5.60 NE INV.OUT=5.50 NW	PDMH18 RIM=15.50 INV.IN=10.10 SW INV.IN=11.50 NE INV.OUT=10.00 NW	PYD1 RIM=12.50 INV.OUT=7.70 N
CB1264 RIM=9.50 INV.OUT=6.50 NE	PCB6 RIM=9.80 INV.OUT=6.30 SW	PCB12 RIM=11.30 INV.IN=5.05 NE INV.OUT=4.95 SW	PDMH5 RIM=11.30 INV.IN=5.05 NE INV.OUT=4.95 SW	PDMH12 RIM=13.00 INV.IN=4.00 E INV.IN=5.00 W INV.IN=3.80 SE INV.OUT=3.70 N	PDMH19 RIM=16.30 INV.IN=9.00 SE INV.IN=6.00 SW INV.OUT=5.80 NW	PYD2 RIM=12.30 INV.IN=7.50 S INV.OUT=7.40 NE
PCB1 RIM=8.50 INV.OUT=5.30 E	PCB7 RIM=10.00 INV.OUT=7.00 NE	PDMH1 RIM=8.75 INV.IN=5.20 W INV.IN=5.20 S INV.IN=5.20 SE INV.OUT=5.10 NE	PDMH6 RIM=9.85 INV.IN=6.00 NE INV.IN=6.00 SE INV.OUT=5.90 SW	PDMH13 RIM=13.00 INV.IN=5.35 SW INV.IN=5.35 N INV.OUT=5.35 NE	PDMH20 RIM=11.80 INV.OUT=8.88 SE	PYD3 RIM=11.00 INV.IN=7.10 SW INV.IN=8.00 NW INV.OUT=7.00 NE
PCB2 RIM=8.45 INV.OUT=5.30 N	PCB8 RIM=10.75 INV.OUT=7.50 SW	PDMH2 RIM=8.90 INV.IN=5.00 SW INV.IN=5.00 SE INV.OUT=4.90 NE	PDMH7 RIM=12.27 INV.IN=6.60 NW INV.IN=6.60 SW INV.OUT=6.50 SE	PDMH14 RIM=9.60 INV.IN=5.40 SE INV.IN=5.40 NE INV.IN=4.70 SW INV.OUT=4.65 NW		PYD4 RIM=13.00 INV.OUT=10.70 SE
		PDMH8 RIM=11.35 INV.IN=6.25 NW INV.IN=6.25 SE INV.IN=6.10 SW INV.OUT=6.00 NE				PYD5 RIM=11.50 INV.IN=7.00 W INV.IN=7.15 S INV.OUT=7.05 E

GRADING AND DRAINAGE NOTES:

1. COMPACTION REQUIREMENTS:  
BELOW PAVED OR CONCRETE AREAS 95%  
TRENCH BEDDING MATERIAL AND SAND BLANKET BACKFILL 90%  
BELOW LOAM AND SEED AREAS 90%  
\* ALL PERCENTAGES OF COMPACTION SHALL BE OF THE MAXIMUM DRY DENSITY AT THE OPTIMUM MOISTURE CONTENT AS DETERMINED AND CONTROLLED IN ACCORDANCE WITH ASTM D-1557, METHOD C FIELD DENSITY TESTS SHALL BE MADE IN ACCORDANCE WITH ASTM D-1556 OR ASTM-2922.
2. ALL STORM DRAINAGE PIPES SHALL BE HIGH DENSITY POLYETHYLENE (HANCOR HI-Q, ADS N-12 OR EQUAL), UNLESS OTHERWISE SPECIFIED.
3. SEE UTILITY PLAN FOR ALL SITE UTILITY INFORMATION.
4. ADJUST ALL MANHOLES, CATCH BASINS, CURB BOXES, ETC. WITHIN LIMITS OF WORK TO FINISH GRADE.
5. CONTRACTOR SHALL PROVIDE A FINISH PAVEMENT SURFACE AND LAWN AREAS FREE OF LOW SPOTS AND PONDING AREAS. CRITICAL AREAS INCLUDE BUILDING ENTRANCES, EXITS, RAMPS AND LOADING DOCK AREAS ADJACENT TO THE BUILDING.
6. CONTRACTOR SHALL THOROUGHLY CLEAN ALL CATCH BASINS AND DRAIN LINES, WITHIN THE LIMIT OF WORK, OF SEDIMENT IMMEDIATELY UPON COMPLETION OF CONSTRUCTION.
7. ALL MATERIALS AND CONSTRUCTION SHALL CONFORM WITH APPLICABLE FEDERAL, STATE AND LOCAL CODES.
8. ALL DISTURBED AREAS NOT TO BE PAVED OR OTHERWISE TREATED SHALL RECEIVE 6" LOAM, SEED FERTILIZER AND MULCH.
9. ALL STORM DRAIN CONSTRUCTION SHALL BE IN ACCORDANCE WITH THE NHDOT STANDARD SPECIFICATIONS FOR HIGHWAYS AND BRIDGES, LATEST EDITION.
10. ALL PROPOSED CATCH BASINS SHALL BE EQUIPPED WITH OIL/GAS SEPARATOR HOODS AND 4" SUMPS.
11. ALL WORK SHALL CONFORM TO THE CITY OF PORTSMOUTH DEPARTMENT OF PUBLIC WORKS, STANDARD SPECIFICATIONS AND WITH THE STATE OF NEW HAMPSHIRE DEPARTMENT OF TRANSPORTATION, "STANDARD SPECIFICATIONS OF ROAD AND BRIDGE CONSTRUCTION", CURRENT EDITION.
12. CONTRACTOR TO SUBMIT AS-BUILT PLANS IN DIGITAL FORMAT (.DWG AND .PDF FILES) ON DISK TO THE OWNER AND ENGINEER UPON COMPLETION OF THE PROJECT. AS-BUILTS SHALL BE PREPARED AND CERTIFIED BY A NEW HAMPSHIRE LICENSED LAND SURVEYOR.
13. SEE EXISTING CONDITIONS PLAN FOR BENCH MARK INFORMATION.
14. AREAS DISTURBED WITHIN THE 25' VEGETATED BUFFER BY HEADWALLS AND CULVERT CONSTRUCTION SHALL BE LOAMED, SEEDDED WITH NEW ENGLAND WILDLIFE AND CONSERVATION SEED MIX AND STABILIZED WITH JUTE MESH.

EROSION CONTROL NOTES:

1. INSTALL EROSION CONTROL BARRIERS AS SHOWN AS FIRST ORDER OF WORK.
2. SEE GENERAL EROSION CONTROL NOTES ON "EROSION CONTROL NOTES & DETAILS SHEET".
3. PROVIDE INLET PROTECTION AROUND ALL EXISTING AND PROPOSED CATCH BASIN INLETS WITHIN THE WORK LIMITS AS WELL AS CATCH BASINS/CURB INLETS THAT RECEIVE RUNOFF FROM CONSTRUCTION ACTIVITIES. MAINTAIN FOR THE DURATION OF THE PROJECT.
4. INSTALL STABILIZED CONSTRUCTION EXIT(S).
5. INSPECT INLET PROTECTION AND PERIMETER EROSION CONTROL MEASURES DAILY AND AFTER EACH RAIN STORM OF 0.25 INCH OR GREATER. REPAIR/MODIFY PROTECTION AS NECESSARY TO MAXIMIZE EFFICIENCY OF FILTER. REPLACE ALL FILTERS WHEN SEDIMENT IS 1/3 THE FILTER HEIGHT.
6. ALL DISTURBED AREAS NOT TO BE PAVED OR OTHERWISE TREATED SHALL RECEIVE 6" LOAM, SEED, FERTILIZER AND MULCH.
7. CONSTRUCT EROSION CONTROL BLANKET ON ALL SLOPES STEEPER THAN 3:1.
8. PRIOR TO ANY WORK OR SOIL DISTURBANCE COMMENCING ON THE SUBJECT PROPERTY, INCLUDING MOVING OF EARTH, THE APPLICANT SHALL INSTALL ALL EROSION AND SILTATION MITIGATION AND CONTROL MEASURES AS REQUIRED BY STATE AND LOCAL PERMITS AND APPROVALS.
9. CONTRACTOR SHALL BE RESPONSIBLE TO CONTROL DUST AND WIND EROSION THROUGHOUT THE CONSTRUCTION PERIOD. DUST CONTROL MEASURES SHALL INCLUDE, BUT ARE NOT LIMITED TO, SPRINKLING WATER ON UNSTABLE SOILS SUBJECT TO ARID CONDITIONS.
10. THE CONTRACTOR SHALL REMOVE AND PROPERLY DISPOSE OF ALL TEMPORARY EROSION CONTROL DEVICES UPON COMPLETION OF CONSTRUCTION.
11. ALL CATCH BASIN SUMPS AND PIPING SHALL BE THOROUGHLY CLEANED TO REMOVE ALL SEDIMENT AND DEBRIS AFTER THE PROJECT HAS BEEN FULLY PAVED.
12. TEMPORARY SOIL STOCKPILE SHALL BE SURROUNDED WITH PERIMETER CONTROLS AND SHALL BE STABILIZED BY TEMPORARY EROSION CONTROL SEEDING. STOCKPILE AREAS TO BE LOCATED AS FAR AS POSSIBLE FROM THE DELINEATED EDGE OF WETLANDS.
13. SAFETY FENCING SHALL BE PROVIDED AROUND STOCKPILES OVER 10 FT.
14. CONCRETE TRUCKS WILL BE REQUIRED TO WASH OUT (IF NECESSARY) SHOOT ONLY WITHIN AREAS WHERE CONCRETE HAS BEEN PLACED. NO OTHER WASH OUT WILL BE ALLOWED.
15. ALL CONDITIONS ON THIS PLAN SHALL REMAIN IN EFFECT IN PERPETUITY PURSUANT TO THE REQUIREMENTS OF THE SITE PLAN REVIEW REGULATIONS.

NORTH MILL POND (TIDAL)

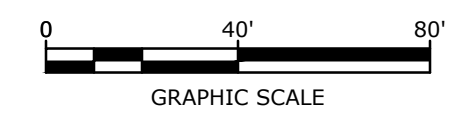
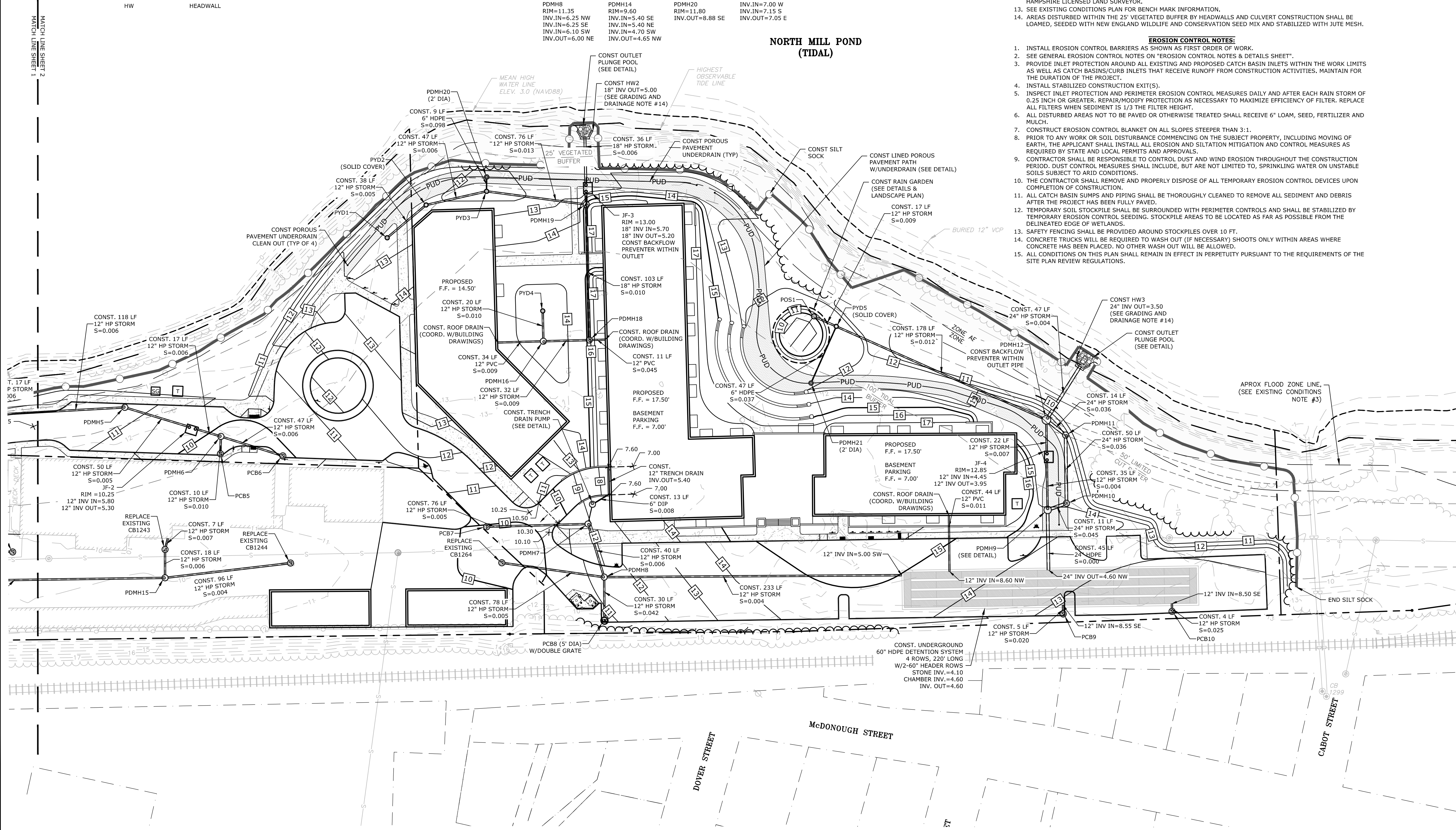

Proposed Multi-Family Development

Iron Horse Properties, LLC

105 Bartlett Street  
Portsmouth,  
New Hampshire

MARK	DATE	DESCRIPTION
H	1/20/2021	TAC Resubmission
G	11/18/2020	TAC Resubmission
F	10/28/2020	Wetland CUP Resubmission
E	5/20/2020	TAC Resubmission
D	4/29/2020	Wetland CUP Submission
C	4/20/2020	TAC Submission
B	2/6/2020	Design Review Submission
A	1/2/2020	ZBA Submission

PROJECT NO:	C-0960-006
DATE:	April 20, 2020
FILE:	C-0960-006_C-SITE.DWG
DRAWN BY:	NAH
CHECKED BY:	PMC
APPROVED:	BML

GRADING, DRAINAGE, AND EROSION CONTROL PLAN

SCALE: AS SHOWN

C-103.2

Last Saved: 1/19/2021  
 Plotted On: Jan 19, 2021 5:07pm By: WAHansen  
 Tighe & Bond: P:\C\0960-006\_105 Bartlett Street\Drawings - Figures\AutoCAD\Sheet\C-0960-006\_C-SITE.dwg



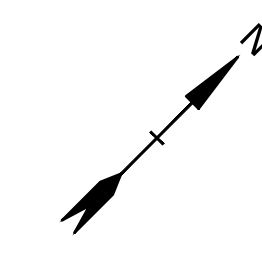

**UTILITY NOTES:**

- THE LOCATIONS OF EXISTING UNDERGROUND UTILITIES ARE APPROXIMATE AND THE LOCATIONS ARE NOT GUARANTEED BY THE OWNER OR ENGINEER. IT IS THE CONTRACTOR'S RESPONSIBILITY TO LOCATE ALL UTILITIES, ANTICIPATE CONFLICTS, REPAIR EXISTING UTILITIES, AND RELOCATE EXISTING UTILITIES REQUIRED TO COMPLETE THE WORK AT NO ADDITIONAL COST TO THE OWNER.
- COORDINATE ALL UTILITY WORK WITH APPROPRIATE UTILITY COMPANY.
  - NATURAL GAS - UNITIL
  - WATER/SEWER - CITY OF PORTSMOUTH
  - ELECTRIC - EVERSOURCE
  - COMMUNICATIONS - CONSOLIDATED COMMUNICATIONS & COMCAST
- SEE EXISTING CONDITIONS PLAN FOR BENCHMARK INFORMATION.
- SEE GRADING, DRAINAGE & EROSION CONTROL PLAN FOR PROPOSED GRADING AND EROSION CONTROL MEASURES.
- THE APPLICANT SHALL COORDINATE WITH THE CITY'S CONSULTANT TO COMPLETE A WATER CAPACITY ANALYSIS USING THE CITY'S CAPACITY MODELING AND SHALL MODIFY THE WATER SERVICE DESIGN AS REQUIRED. THE PRIVATE WATER LINE THAT CURRENTLY FEEDS THE DEVELOPMENT LOT SHALL BE EITHER REPLACED OR ABANDONED DEPENDING ON THE OUTCOME OF THE STUDY. ALL MODIFICATIONS SHALL BE REVIEWED AND APPROVED BY THE DPW AND THE FIRE DEPARTMENT.
- PROPOSED WATER MAIN WILL REMAIN PRIVATE AND A PRIVATE WATER MAIN MAINTENANCE AGREEMENT WITH THE CITY IS REQUIRED.
- ALL WATER MAIN INSTALLATIONS SHALL BE CLASS 52, CEMENT LINED DUCTILE IRON PIPE.
- ALL WATER MAIN INSTALLATIONS SHALL BE PRESSURE TESTED AND CHLORINATED AFTER CONSTRUCTION PRIOR TO ACTIVATING THE SYSTEM. CONTRACTOR SHALL COORDINATE CHLORINATION AND TESTING WITH THE CITY OF PORTSMOUTH WATER DEPARTMENT.
- ALL SEWER PIPE SHALL BE PVC SDR 35 UNLESS OTHERWISE STATED.
- COORDINATE ALL WORK WITHIN PUBLIC RIGHT OF WAYS WITH THE CITY OF PORTSMOUTH.
- CONTRACTOR SHALL MAINTAIN UTILITY SERVICES TO ABUTTING PROPERTIES THROUGHOUT CONSTRUCTION.
- CONNECTION TO EXISTING WATER MAIN SHALL BE CONSTRUCTED TO CITY OF PORTSMOUTH STANDARDS.
- EXISTING UTILITIES TO BE REMOVED SHALL BE CAPPED AT THE MAIN AND MEET THE DEPARTMENT OF PUBLIC WORKS STANDARDS FOR CAPPING OF WATER AND SEWER SERVICES.
- ALL ELECTRICAL MATERIAL WORKMANSHIP SHALL CONFORM TO THE NATIONAL ELECTRIC CODE, LATEST EDITION, AND ALL APPLICABLE STATE AND LOCAL CODES.
- THE EXACT LOCATION OF NEW UTILITY SERVICES AND CONNECTIONS SHALL BE COORDINATED WITH THE BUILDING DRAWINGS AND THE APPLICABLE UTILITY COMPANIES.
- ADJUST ALL MANHOLES, CATCH BASINS, CURB BOXES, ETC. WITHIN LIMITS OF WORK TO FINISH GRADE.
- ALL UNDERGROUND CONDUITS SHALL HAVE NYLON PULL ROPES TO FACILITATE PULLING CABLES.
- THE CONTRACTOR SHALL OBTAIN, PAY FOR, AND COMPLY WITH ALL REQUIRED PERMITS, ARRANGE FOR ALL INSPECTIONS, AND SUBMIT COPIES OF ACCEPTANCE CERTIFICATES TO THE OWNER PRIOR TO THE COMPLETION OF THIS PROJECT.
- THE CONTRACTOR SHALL PROVIDE AND INSTALL ALL MANHOLES, BOXES, FITTINGS, CONNECTORS, COVER PLATES, AND OTHER MISCELLANEOUS ITEMS NOT NECESSARILY DETAILED ON THESE DRAWINGS TO RENDER INSTALLATION OF UTILITIES COMPLETE AND OPERATIONAL.
- CONTRACTOR SHALL PROVIDE EXCAVATION, BEDDING, BACKFILL AND COMPACTION FOR NATURAL GAS SERVICES.
- A 10-FOOT MINIMUM EDGE TO EDGE HORIZONTAL SEPARATION SHALL BE PROVIDED BETWEEN ALL WATER AND SANITARY SEWER LINES. AN 18-INCH MINIMUM OUTSIDE TO OUTSIDE VERTICAL SEPARATION SHALL BE PROVIDED AT ALL WATER/SANITARY SEWER CROSSINGS.
- THE CONTRACTOR SHALL CONTACT "DIG-SAFE" 72 HOURS PRIOR TO COMMENCING CONSTRUCTION. THE CONTRACTOR SHALL HAVE THE "DIG-SAFE" NUMBER ON SITE AT ALL TIMES.
- CONTRACTOR TO SUBMIT AS-BUILT PLANS ON REPRODUCIBLE MYLARS AND IN DIGITAL FORMAT (.DWG FILES) TO THE OWNER AND ENGINEER UPON COMPLETION OF THE PROJECT. AS-BUILTS SHALL BE PREPARED AND CERTIFIED BY A NEW HAMPSHIRE LICENSED LAND SURVEYOR OR PROFESSIONAL ENGINEER.
- SAW CUT AND REMOVE PAVEMENT AND CONSTRUCT PAVEMENT TRENCH PATCH FOR ALL PROPOSED UTILITIES LOCATED IN EXISTING PAVEMENT AREAS TO REMAIN
- HYDRANTS, GATE VALVES, FITTINGS, ETC. SHALL MEET THE REQUIREMENTS OF THE CITY OF PORTSMOUTH.
- COORDINATE TESTING OF SEWER CONSTRUCTION WITH THE CITY OF PORTSMOUTH.
- ALL SEWER PIPE WITH LESS THAN 6' OF COVER IN PAVED AREAS OR LESS THAN 4' OF COVER IN UNPAVED AREAS SHALL BE INSULATED.
- CONTRACTOR SHALL COORDINATE ALL ELECTRIC WORK INCLUDING BUT NOT LIMITED TO: CONDUIT CONSTRUCTION, MANHOLE CONSTRUCTION, UTILITY POLE CONSTRUCTION, OVERHEAD WIRE RELOCATION, AND TRANSFORMER CONSTRUCTION WITH POWER COMPANY.
- CONTRACTOR SHALL PHASE UTILITY CONSTRUCTION, PARTICULARLY WATER MAIN AND GAS MAIN CONSTRUCTION AS TO MAINTAIN CONTINUOUS SERVICE TO ABUTTING PROPERTIES. CONTRACTOR SHALL COORDINATE TEMPORARY SERVICES TO ABUTTERS WITH THE UTILITY COMPANY AND AFFECTED ABUTTER.
- SITE LIGHTING SPECIFICATIONS, CONDUIT LAYOUT AND CIRCUITRY FOR PROPOSED SITE LIGHTING AND SIGN ILLUMINATION SHALL BE PROVIDED BY THE PROJECT ELECTRICAL ENGINEER.
- CONTRACTOR SHALL CONSTRUCT ALL UTILITIES AND DRAINS TO WITHIN 10' OF THE FOUNDATION WALLS AND CONNECT THESE TO SERVICE STUDS FROM THE BUILDING.
- ALL CONDITIONS ON THIS PLAN SHALL REMAIN IN EFFECT IN PERPETUITY PURSUANT TO THE REQUIREMENTS OF THE SITE PLAN REVIEW REGULATIONS.

**LEGEND**

- EXISTING STORM DRAIN
- EXISTING SANITARY SEWER
- EXISTING WATER
- EXISTING GAS
- EXISTING UNDERGROUND ELECTRIC
- EXISTING OVERHEAD UTILITY
- PROPOSED STORM DRAIN
- PROPOSED SANITARY SEWER
- PROPOSED WATER
- PROPOSED GAS
- PROPOSED UNDERGROUND ELECTRIC
- PROPOSED UNDERGROUND TELECOMMUNICATION
- EXISTING CATCHBASIN
- EXISTING DRAIN MANHOLE
- EXISTING SEWER MANHOLE
- EXISTING HYDRANT
- EXISTING WATER VALVE
- EXISTING WATER SHUT OFF
- EXISTING GAS VALVE
- EXISTING GAS SHUT OFF
- EXISTING UTILITY POLE
- EXISTING ELECTRIC MANHOLE
- EXISTING TELEPHONE MANHOLE
- PROPOSED CATCHBASIN
- PROPOSED DRAIN MANHOLE
- PROPOSED SEWER MANHOLE
- PROPOSED WATER VALVE
- PROPOSED HYDRANT
- PROPOSED GAS VALVE
- PROPOSED LIGHT POLE BASE
- BLDG
- TYP
- COORD
- VIF

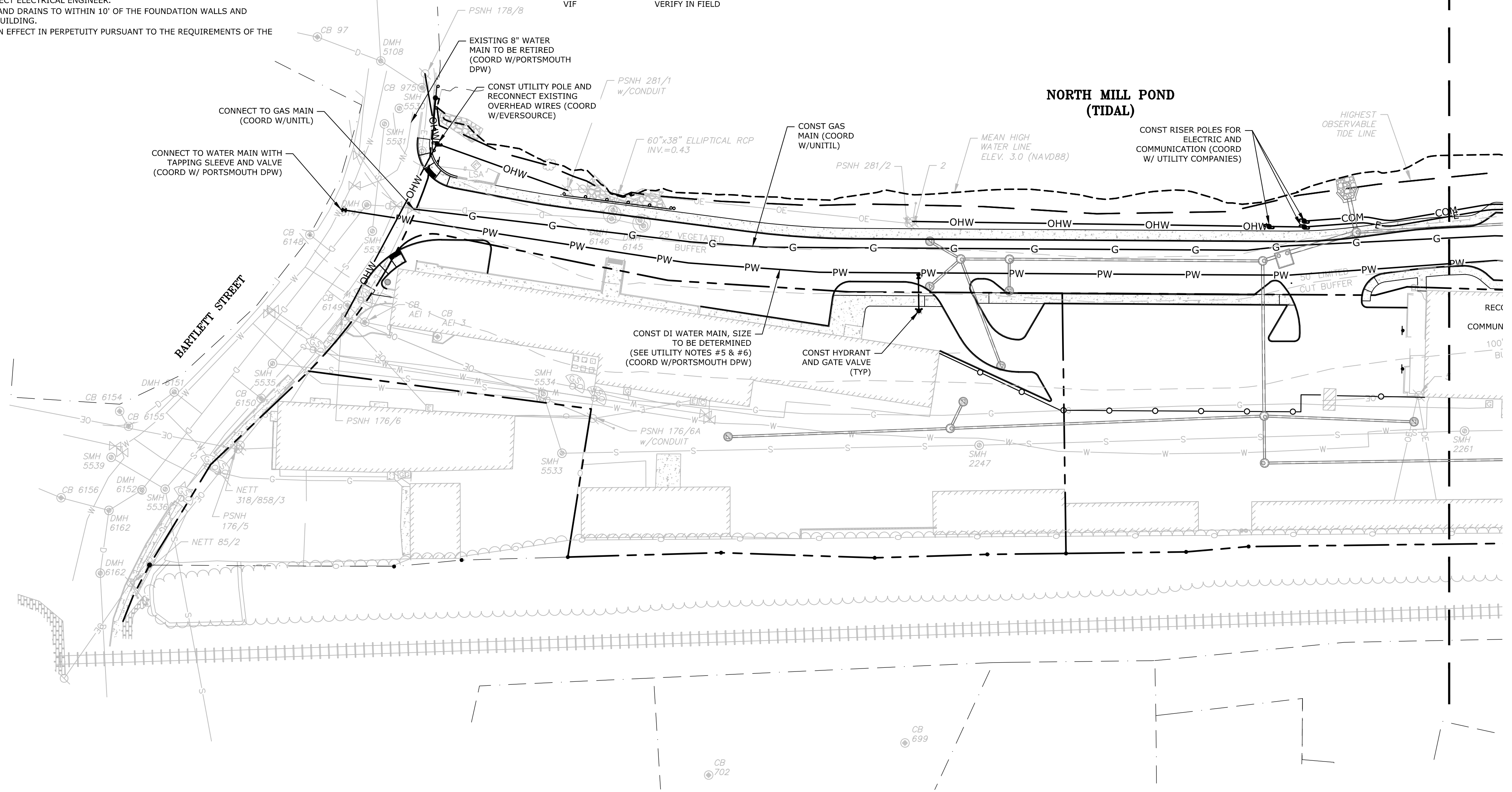

MATCH LINE SHEET 2  
MATCH LINE SHEET 1

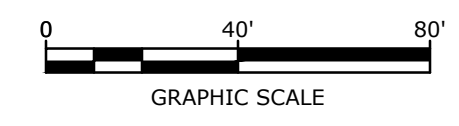

**Proposed Multi-Family Development**

Iron Horse Properties, LLC

105 Bartlett Street  
Portsmouth,  
New Hampshire

MARK	DATE	DESCRIPTION
H	1/20/2021	TAC Resubmission
G	11/18/2020	TAC Resubmission
F	10/28/2020	Wetland CUP Resubmission
E	5/20/2020	TAC Resubmission
D	4/29/2020	Wetland CUP Submission
C	4/20/2020	TAC Submission
B	2/6/2020	Design Review Submission
A	1/2/2020	ZBA Submission

PROJECT NO:	C-0960-006
DATE:	April 20, 2020
FILE:	C-0960-006_C-SITE.DWG
DRAWN BY:	NAH
CHECKED:	PMC
APPROVED:	BML

UTILITIES PLAN

SCALE: AS SHOWN

C-104.1



**LEGEND**

- EXISTING STORM DRAIN
- EXISTING SANITARY SEWER
- EXISTING WATER
- EXISTING GAS
- EXISTING UNDERGROUND ELECTRIC
- EXISTING OVERHEAD UTILITY
- PROPOSED STORM DRAIN
- PROPOSED SANITARY SEWER
- PROPOSED WATER
- PROPOSED GAS
- PROPOSED UNDERGROUND ELECTRIC
- PROPOSED UNDERGROUND TELECOMMUNICATION
- EXISTING CATCHBASIN
- EXISTING DRAIN MANHOLE
- EXISTING SEWER MANHOLE
- EXISTING HYDRANT
- EXISTING WATER VALVE
- EXISTING WATER SHUT OFF
- EXISTING GAS VALVE
- EXISTING GAS SHUT OFF
- EXISTING UTILITY POLE
- EXISTING ELECTRIC MANHOLE
- EXISTING TELEPHONE MANHOLE
- PROPOSED CATCHBASIN
- PROPOSED DRAIN MANHOLE
- PROPOSED SEWER MANHOLE
- PROPOSED WATER VALVE
- PROPOSED HYDRANT
- PROPOSED GAS VALVE
- PROPOSED LIGHT POLE BASE BUILDING
- TYPICAL COORDINATE
- VERIFY IN FIELD

**UTILITY NOTES:**

1. THE LOCATIONS OF EXISTING UNDERGROUND UTILITIES ARE APPROXIMATE AND THE LOCATIONS ARE NOT GUARANTEED BY THE OWNER OR ENGINEER. IT IS THE CONTRACTOR'S RESPONSIBILITY TO LOCATE ALL UTILITIES, ANTICIPATE CONFLICTS, REPAIR EXISTING UTILITIES, AND RELOCATE EXISTING UTILITIES REQUIRED TO COMPLETE THE WORK AT NO ADDITIONAL COST TO THE OWNER.
2. COORDINATE ALL UTILITY WORK WITH APPROPRIATE UTILITY COMPANY.
  - NATURAL GAS - UNITIL
  - WATER/SEWER - CITY OF PORTSMOUTH
  - ELECTRIC - EVERSOURCE
  - COMMUNICATIONS - CONSOLIDATED COMMUNICATIONS & COMCAST
3. SEE EXISTING CONDITIONS PLAN FOR BENCHMARK INFORMATION.
4. SEE GRADING, DRAINAGE & EROSION CONTROL PLAN FOR PROPOSED GRADING AND EROSION CONTROL MEASURES.
5. THE APPLICANT SHALL COORDINATE WITH THE CITY'S CONSULTANT TO COMPLETE A WATER CAPACITY ANALYSIS USING THE CITY'S CAPACITY MODELING AND SHALL MODIFY THE WATER SERVICE DESIGN AS REQUIRED. THE PRIVATE WATER LINE THAT CURRENTLY FEEDS THE DEVELOPMENT LOT SHALL BE EITHER REPLACED OR ABANDONED DEPENDING ON THE OUTCOME OF THE STUDY. ALL MODIFICATIONS SHALL BE REVIEWED AND APPROVED BY THE DPW AND THE FIRE DEPARTMENT.
6. PROPOSED WATER MAIN WILL REMAIN PRIVATE AND A PRIVATE WATER MAIN MAINTENANCE AGREEMENT WITH THE CITY IS REQUIRED.
7. ALL WATER MAIN INSTALLATIONS SHALL BE CLASS 52, CEMENT LINED DUCTILE IRON PIPE.
8. ALL WATER MAIN INSTALLATIONS SHALL BE PRESSURE TESTED AND CHLORINATED AFTER CONSTRUCTION PRIOR TO ACTIVATING THE SYSTEM. CONTRACTOR SHALL COORDINATE CHLORINATION AND TESTING WITH THE CITY OF PORTSMOUTH WATER DEPARTMENT.
9. ALL SEWER PIPE SHALL BE PVC SDR 35 UNLESS OTHERWISE STATED.
10. COORDINATE ALL WORK WITHIN PUBLIC RIGHT OF WAYS WITH THE CITY OF PORTSMOUTH.
11. CONTRACTOR SHALL MAINTAIN UTILITY SERVICES TO ABUTTING PROPERTIES THROUGHOUT CONSTRUCTION.
12. CONNECTION TO EXISTING WATER MAIN SHALL BE CONSTRUCTED TO CITY OF PORTSMOUTH STANDARDS.
13. EXISTING UTILITIES TO BE REMOVED SHALL BE CAPPED AT THE MAIN AND MEET THE DEPARTMENT OF PUBLIC WORKS STANDARDS FOR CAPPING OF WATER AND SEWER SERVICES.
14. ALL ELECTRICAL MATERIAL WORKMANSHIP SHALL CONFORM TO THE NATIONAL ELECTRIC CODE, LATEST EDITION, AND ALL APPLICABLE STATE AND LOCAL CODES.
15. THE EXACT LOCATION OF NEW UTILITY SERVICES AND CONNECTIONS SHALL BE COORDINATED WITH THE BUILDING DRAWINGS AND THE APPLICABLE UTILITY COMPANIES.
16. ADJUST ALL MANHOLES, CATCH BASINS, CURB BOXES, ETC. WITHIN LIMITS OF WORK TO FINISH GRADE.
17. ALL UNDERGROUND CONDUITS SHALL HAVE NYLON PULL ROPES TO FACILITATE PULLING CABLES.
18. THE CONTRACTOR SHALL OBTAIN, PAY FOR, AND COMPLY WITH ALL REQUIRED PERMITS, ARRANGE FOR ALL INSPECTIONS, AND SUBMIT COPIES OF ACCEPTANCE CERTIFICATES TO THE OWNER PRIOR TO THE COMPLETION OF THIS PROJECT.
19. THE CONTRACTOR SHALL PROVIDE AND INSTALL ALL MANHOLES, BOXES, FITTINGS, CONNECTORS, COVER PLATES, AND OTHER MISCELLANEOUS ITEMS NOT NECESSARILY DETAILED ON THESE DRAWINGS TO RENDER INSTALLATION OF UTILITIES COMPLETE AND OPERATIONAL.
20. CONTRACTOR SHALL PROVIDE EXCAVATION, BEDDING, BACKFILL AND COMPACTION FOR NATURAL GAS SERVICES.
21. A 10-FOOT MINIMUM EDGE TO EDGE HORIZONTAL SEPARATION SHALL BE PROVIDED BETWEEN ALL WATER AND SANITARY SEWER LINES. AN 18-INCH MINIMUM OUTSIDE TO OUTSIDE VERTICAL SEPARATION SHALL BE PROVIDED AT ALL WATER/SANITARY SEWER CROSSINGS.
22. THE CONTRACTOR SHALL CONTACT "DIG-SAFE" 72 HOURS PRIOR TO COMMENCING CONSTRUCTION. THE CONTRACTOR SHALL HAVE THE "DIG-SAFE" NUMBER ON SITE AT ALL TIMES.
23. CONTRACTOR TO SUBMIT AS-BUILT PLANS ON REPRODUCIBLE MYLARS AND IN DIGITAL FORMAT (.DWG FILES) TO THE OWNER AND ENGINEER UPON COMPLETION OF THE PROJECT. AS-BUILTS SHALL BE PREPARED AND CERTIFIED BY A NEW HAMPSHIRE LICENSED LAND SURVEYOR OR PROFESSIONAL ENGINEER.
24. SAW CUT AND REMOVE PAVEMENT AND CONSTRUCT PAVEMENT TRENCH PATCH FOR ALL PROPOSED UTILITIES LOCATED IN EXISTING PAVEMENT AREAS TO REMAIN.
25. HYDRANTS, GATE VALVES, FITTINGS, ETC. SHALL MEET THE REQUIREMENTS OF THE CITY OF PORTSMOUTH.
26. COORDINATE TESTING OF SEWER CONSTRUCTION WITH THE CITY OF PORTSMOUTH.
27. ALL SEWER PIPE WITH LESS THAN 6' OF COVER IN PAVED AREAS OR LESS THAN 4' OF COVER IN UNPAVED AREAS SHALL BE INSULATED.
28. CONTRACTOR SHALL COORDINATE ALL ELECTRIC WORK INCLUDING BUT NOT LIMITED TO: CONDUIT CONSTRUCTION, MANHOLE CONSTRUCTION, UTILITY POLE CONSTRUCTION, OVERHEAD WIRE RELOCATION, AND TRANSFORMER CONSTRUCTION WITH POWER COMPANY.
29. CONTRACTOR SHALL PHASE UTILITY CONSTRUCTION, PARTICULARLY WATER MAIN AND GAS MAIN CONSTRUCTION AS TO MAINTAIN CONTINUOUS SERVICE TO ABUTTING PROPERTIES. CONTRACTOR SHALL COORDINATE TEMPORARY SERVICES TO ABUTTERS WITH THE UTILITY COMPANY AND AFFECTED ABUTTER.
30. SITE LIGHTING SPECIFICATIONS, CONDUIT LAYOUT AND CIRCUITRY FOR PROPOSED SITE LIGHTING AND SIGN ILLUMINATION SHALL BE PROVIDED BY THE PROJECT ELECTRICAL ENGINEER.
31. CONTRACTOR SHALL CONSTRUCT ALL UTILITIES AND DRAINS TO WITHIN 10' OF THE FOUNDATION WALLS AND CONNECT THESE TO SERVICE STUBS FROM THE BUILDING.
32. ALL CONDITIONS ON THIS PLAN SHALL REMAIN IN EFFECT IN PERPETUITY PURSUANT TO THE REQUIREMENTS OF THE SITE PLAN REVIEW REGULATIONS.

**NORTH MILL POND (TIDAL)**

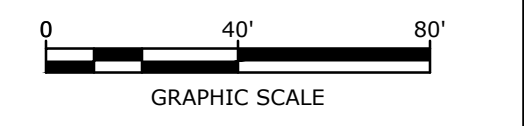
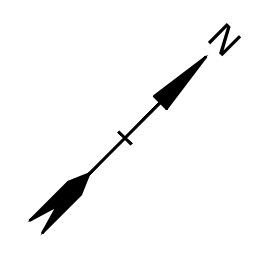
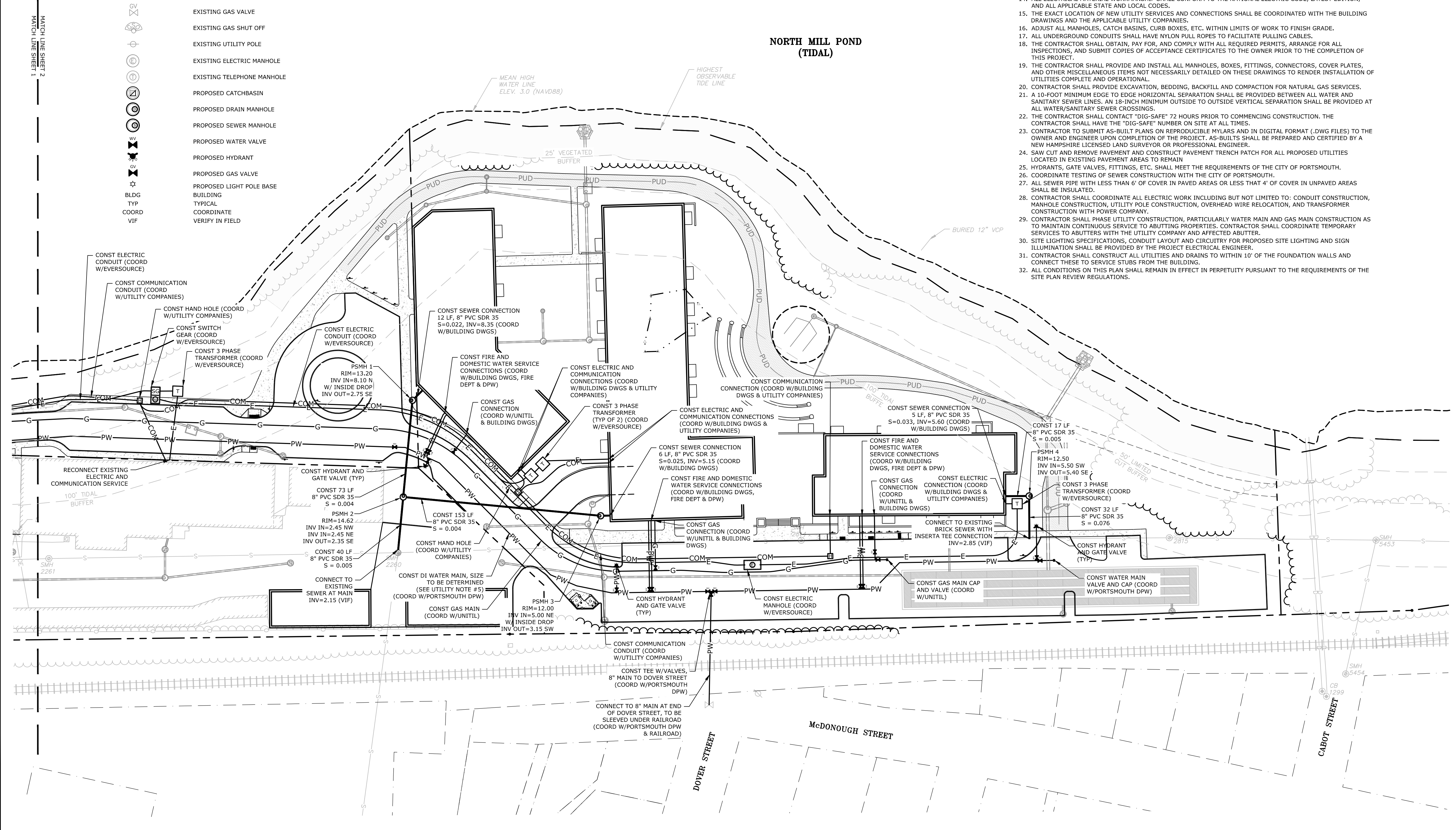

**Proposed Multi-Family Development**

Iron Horse Properties, LLC

105 Bartlett Street  
Portsmouth,  
New Hampshire

MARK	DATE	DESCRIPTION
H	1/20/2021	TAC Resubmission
G	11/18/2020	TAC Resubmission
F	10/28/2020	Wetland CUP Resubmission
E	5/20/2020	TAC Resubmission
D	4/29/2020	Wetland CUP Submission
C	4/20/2020	TAC Submission
B	2/6/2020	Design Review Submission
A	1/2/2020	ZBA Submission

PROJECT NO:	C-0960-006
DATE:	April 20, 2020
FILE:	C-0960-006_C-SITE.DWG
DRAWN BY:	NAH
CHECKED:	PMC
APPROVED:	BML

**UTILITIES PLAN**

SCALE: AS SHOWN

**C-104.2**

Last Saved: 1/19/2021  
 Plotted On: Jan 19, 2021 5:07pm By: WAHansen  
 Tighe & Bond: P:\CUB950\Camaraes\C-0960-006\_105 Bartlett Street Drawings - Figures\AutoCAD\Sheet\C-0960-006\_C-SITE.dwg



StatArea 1  
 LARGE, MAIN PARKING LOT AREA ONLY  
 Illuminance (Fc)  
 Average = 0.65  
 Maximum = 3.4  
 Minimum = 0.0  
 Avg/Min Ratio = N.A.  
 Max/Min Ratio = N.A.

Symbol	Qty	Label	Arrangement	Description	CRI	Lum. Lumens	[MANUFAC]
○	10	B	SINGLE	CAV414-LT-WA-20W3K-U-5-N-BK	80	1775	Pemco Lighting Products Inc.
●	13	P3	SINGLE	SOUTH-NL-40W3K-U-3-N-BK/ POLE STYLE TBD	85	4126	PEMCO
●	2	P5	SINGLE	SOUTH-NL-40W3K-U-5-N-BK/ POLE STYLE TBD	85	4209	PEMCO
○	15	W	SINGLE	CMPRD-E-C3-2X20-U-CXX / WALL MTD 15' AFG	80	4518	PEMCO

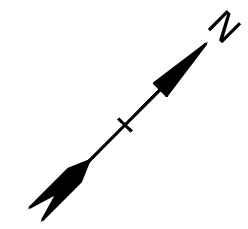

**NORTH MILL POND  
(TIDAL)**

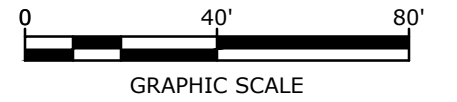
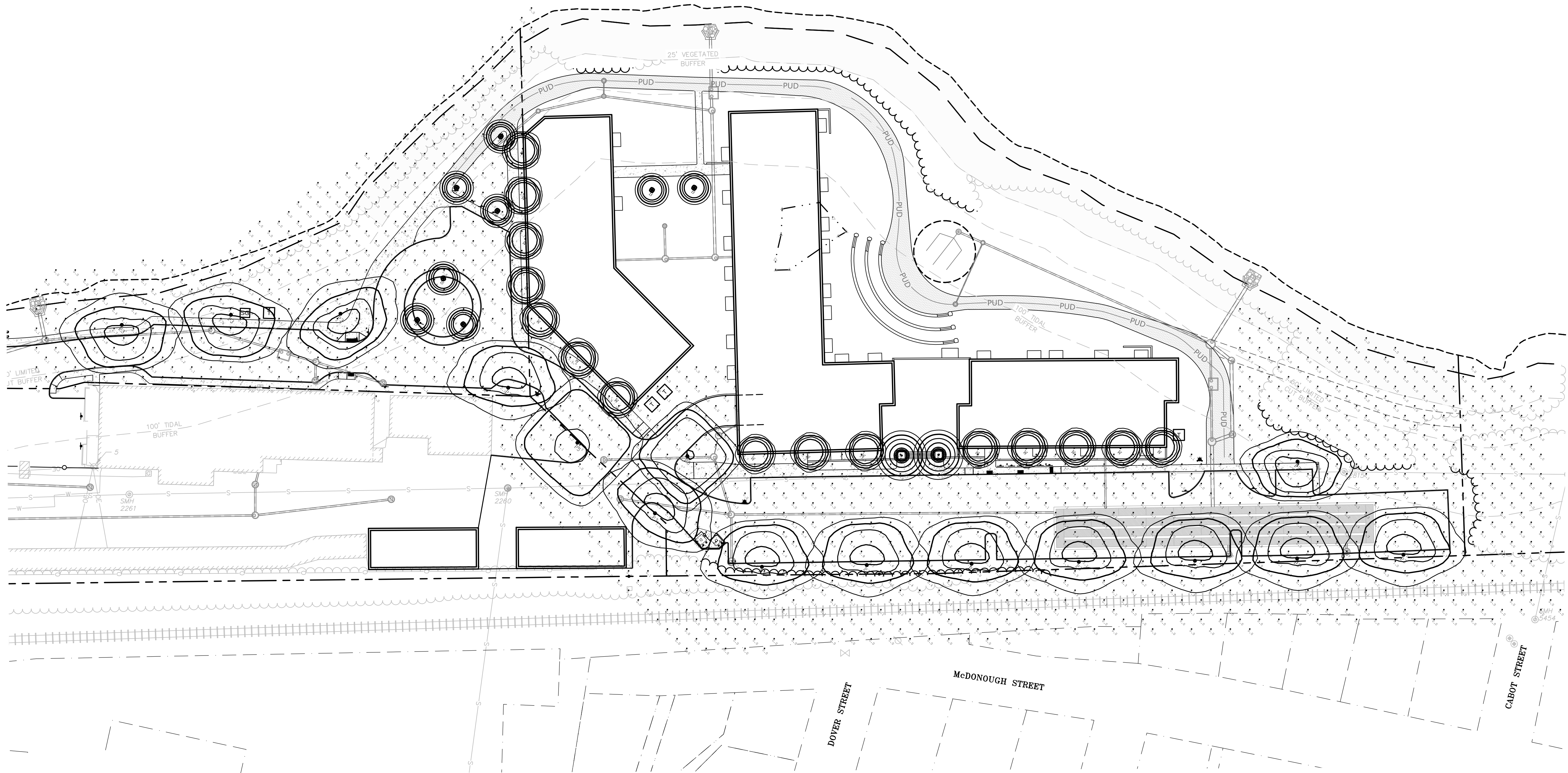

**Proposed  
Multi-Family  
Development**

Iron Horse  
Properties, LLC

105 Bartlett Street  
Portsmouth,  
New Hampshire

MARK	DATE	DESCRIPTION
H	1/20/2021	TAC Resubmission
G	11/18/2020	TAC Resubmission
F	10/28/2020	Wetland CUP Resubmission
E	5/20/2020	TAC Resubmission
D	4/29/2020	Wetland CUP Submission
C	4/20/2020	TAC Submission
B	2/6/2020	Design Review Submission
A	1/2/2020	ZBA Submission

PROJECT NO:	C-0960-006
DATE:	April 20, 2020
FILE:	C-0960-006_C-SITE.DWG
DRAWN BY:	NAH
CHECKED:	PMC
APPROVED:	BML

**PHOTOMETRIC PLAN**

SCALE: AS SHOWN

Last Saved: 1/20/2021  
 Plotted On: Jan 20, 2021 1:10:40am By: NAHansen  
 Tighe & Bond: E:\CUBSD\Calhoun\C-0960-006\_105 Bartlett Street\Drawings - Figures\AutoCAD\Sheet\C-0960-006\_C-SITE.dwg



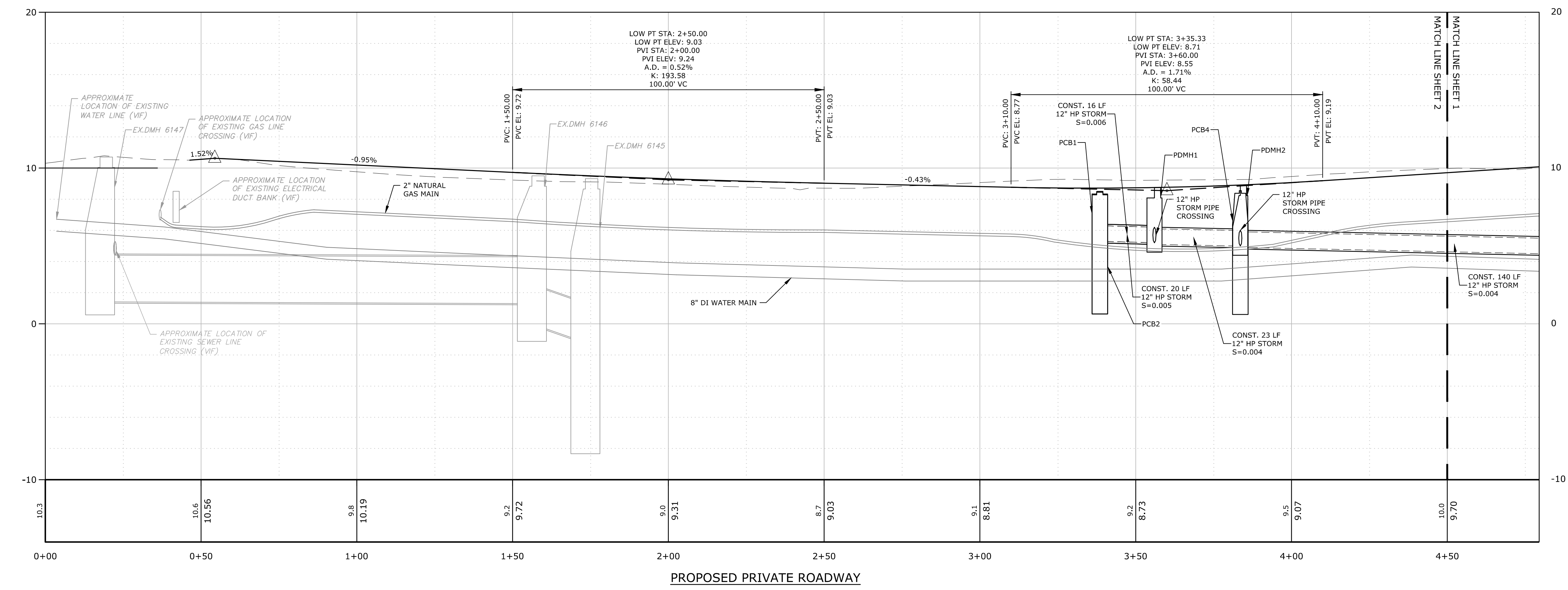
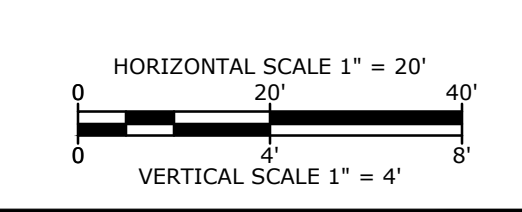
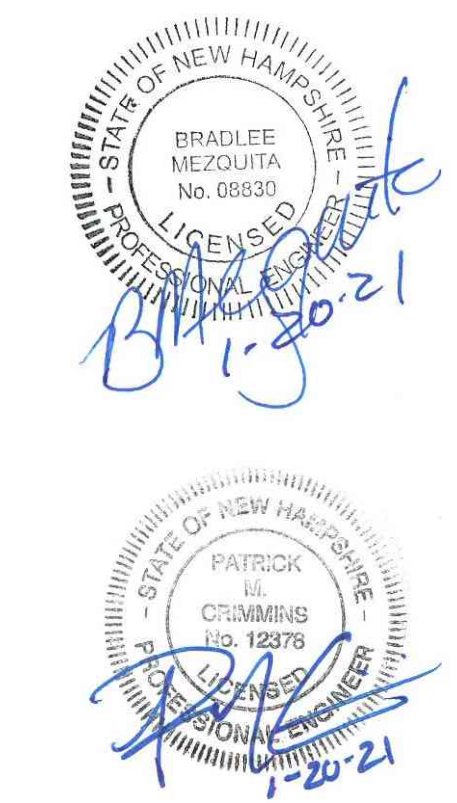
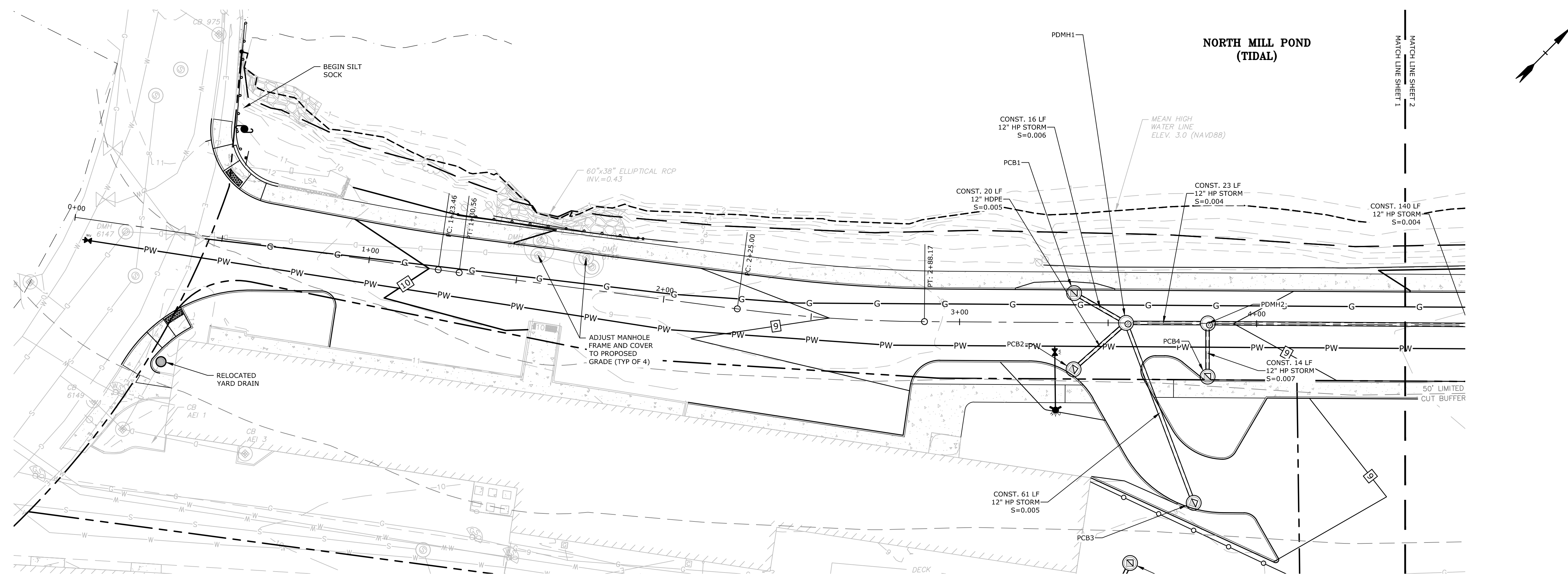

**Proposed Multi-Family Development**

Iron Horse Properties, LLC

105 Bartlett Street  
Portsmouth,  
New Hampshire

MARK	DATE	DESCRIPTION
H	1/20/2021	TAC Resubmission
G	11/18/2020	TAC Resubmission
F	10/28/2020	Wetland CUP Resubmission
E	5/20/2020	TAC Resubmission
D	4/29/2020	Wetland CUP Submission
C	4/20/2020	TAC Submission
B	2/6/2020	Design Review Submission
A	1/2/2020	ZBA Submission

PROJECT NO:	C-0960-006
DATE:	April 20, 2020
FILE:	C-0960-006_C-SITE.DWG
DRAWN BY:	NAH
CHECKED:	PMC
APPROVED:	BML

ROADWAY PLAN & PROFILE

SCALE: AS SHOWN

C-201.1

Last Saved: 1/19/2021  
 Plotted On: Jan 19, 2021 5:08pm By: MAHansen  
 Tighe & Bond: P:\C\0960-006\_105 Bartlett Street\Drawings - Figures\AutoCAD\Sheet\C-0960-006\_C-SITE.dwg







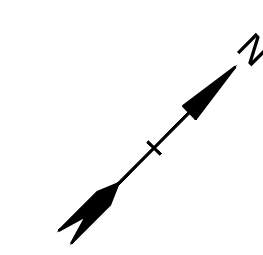



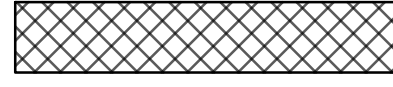
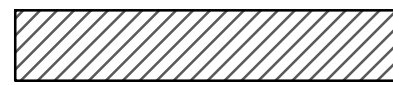

**LEGEND**

-  PROPOSED SEWER EASEMENT
-  PROPOSED DRAINAGE EASEMENT
-  PROPOSED PARKING EASEMENT
-  PROPOSED WATER EASEMENT
-  PROPOSED COMMUNITY SPACE EASEMENT

EASEMENTS SHOWN HEREIN ARE FOR PERMITTING PURPOSES ONLY. FINAL EASEMENT PLAN SHALL BE PREPARED BY THE PROJECT SURVEYOR AND RECORDED AT THE ROCKINGHAM COUNTY REGISTRY OF DEED PRIOR TO ISSUING BUILDING PERMITS.

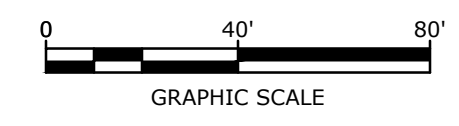
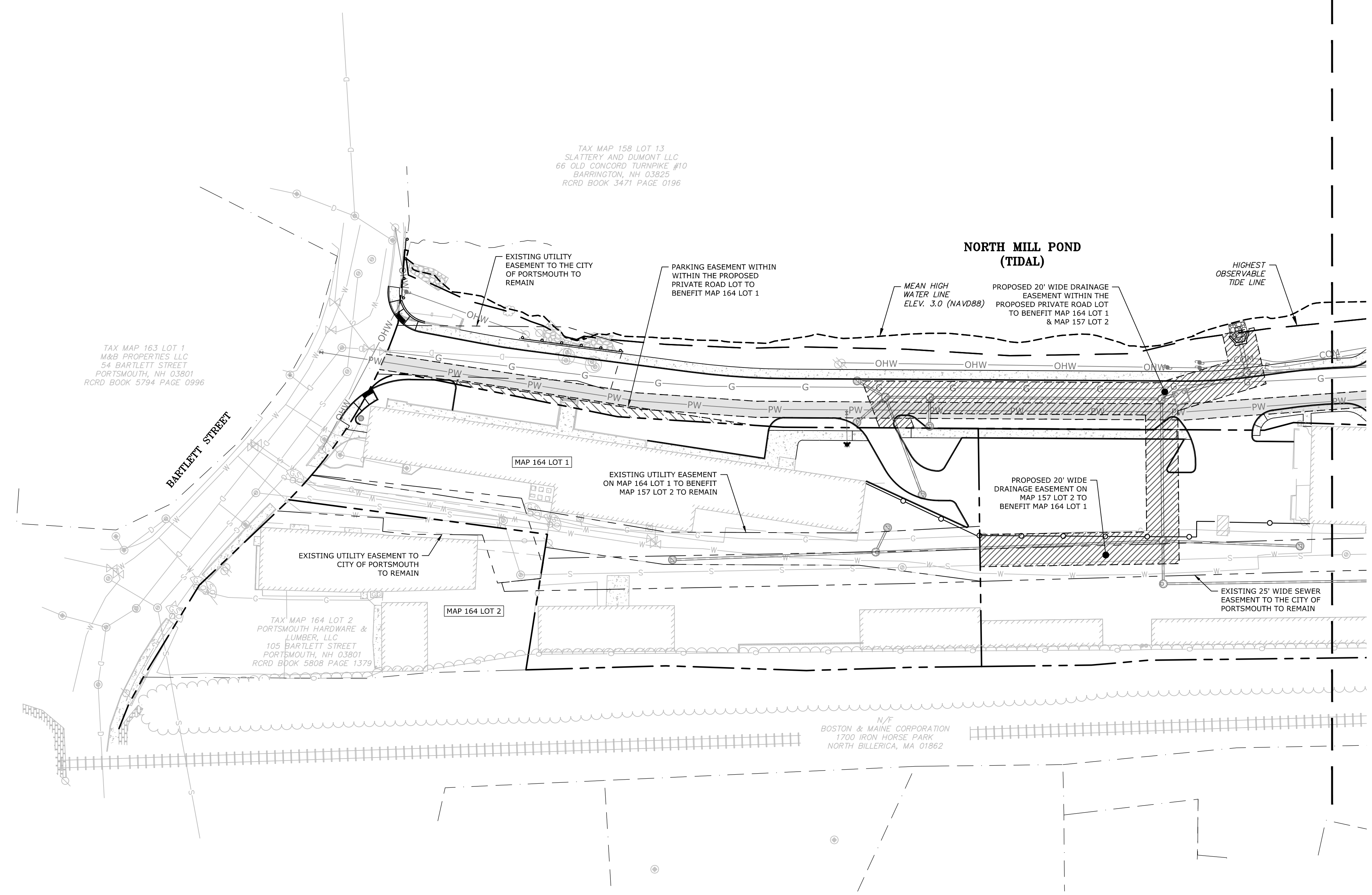

**Proposed Multi-Family Development**

Iron Horse Properties, LLC

105 Bartlett Street  
Portsmouth,  
New Hampshire

MARK	DATE	DESCRIPTION
H	1/20/2021	TAC Resubmission
G	11/18/2020	TAC Resubmission
F	10/28/2020	Wetland CUP Resubmission
E	5/20/2020	TAC Resubmission
D	4/29/2020	Wetland CUP Submission
C	4/20/2020	TAC Submission
B	2/6/2020	Design Review Submission
A	1/2/2020	ZBA Submission

PROJECT NO:	C-0960-006
DATE:	April 20, 2020
FILE:	C-0960-006_C-SITE.DWG
DRAWN BY:	NAH
CHECKED:	PMC
APPROVED:	BML

**UTILITY EASEMENT PLAN**

SCALE: AS SHOWN



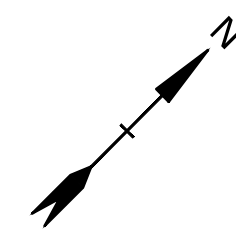

**C-301.1**

Last Saved: 1/19/2021  
Plotted On: Jan 19, 2021 5:09pm By: MAHansen  
Tighe & Bond: J:\C:\Users\MAHansen\OneDrive\Drawings - Figures\AutoCAD\Sheet\C-0960-006\_C-SITE.dwg



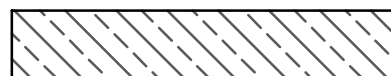

LEGEND

-  PROPOSED SEWER EASEMENT
-  PROPOSED DRAINAGE EASEMENT
-  PROPOSED PARKING EASEMENT
-  PROPOSED WATER EASEMENT
-  PROPOSED COMMUNITY SPACE EASEMENT

EASEMENTS SHOWN HEREIN ARE FOR PERMITTING PURPOSES ONLY. FINAL EASEMENT PLAN SHALL BE PREPARED BY THE PROJECT SURVEYOR AND RECORDED AT THE ROCKINGHAM COUNTY REGISTRY OF DEED PRIOR TO ISSUING BUILDING PERMITS.

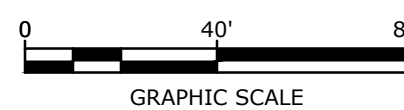
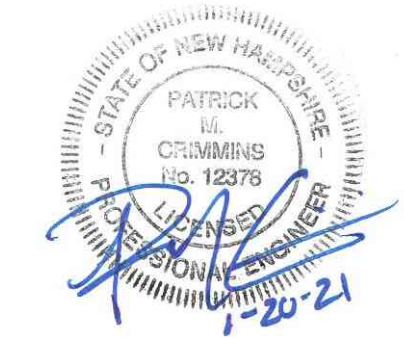
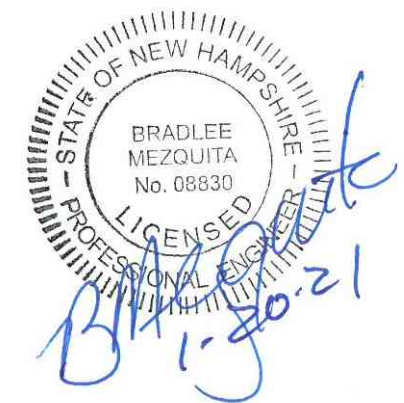

**Proposed Multi-Family Development**

Iron Horse Properties, LLC

105 Bartlett Street  
Portsmouth,  
New Hampshire

MARK	DATE	DESCRIPTION
H	1/20/2021	TAC Resubmission
G	11/18/2020	TAC Resubmission
F	10/28/2020	Wetland CUP Resubmission
E	5/20/2020	TAC Resubmission
D	4/29/2020	Wetland CUP Submission
C	4/20/2020	TAC Submission
B	2/6/2020	Design Review Submission
A	1/2/2020	ZBA Submission

PROJECT NO:	C-0960-006
DATE:	April 20, 2020
FILE:	C-0960-006_C-SITE.DWG
DRAWN BY:	NAH
CHECKED:	PMC
APPROVED:	BML

UTILITY EASEMENT PLAN

SCALE: AS SHOWN

C-301.2

**NORTH MILL POND (TIDAL)**

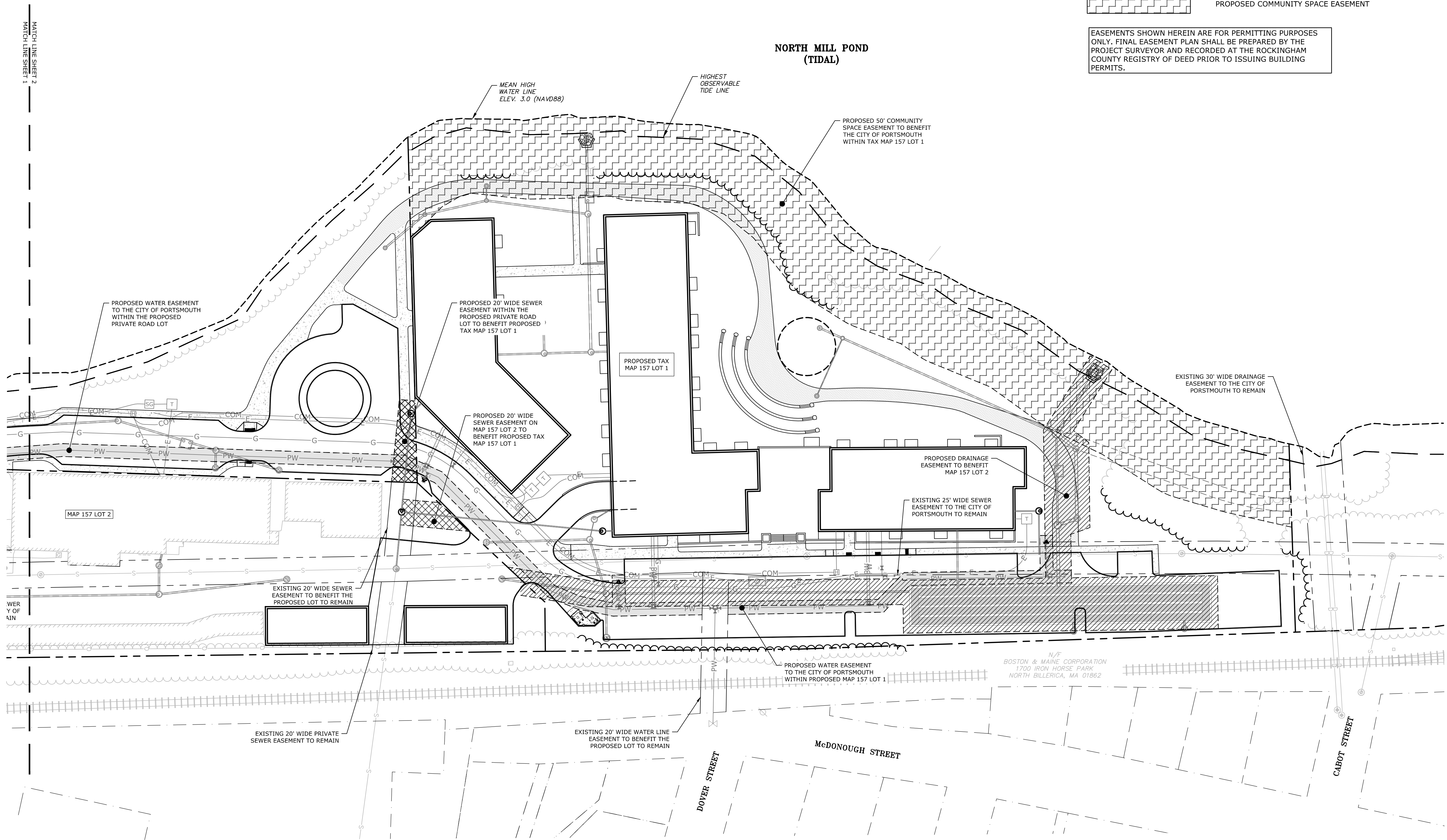

N/F  
BOSTON & MAINE CORPORATION  
1700 IRON HORSE PARK  
NORTH BILLERICA, MA 01862

Last Saved: 1/19/2021  
 Plotted On: Jan 19, 2021 5:09pm By: Mahlansen  
 Tighe & Bond: J:\CUB950\Camaraes\C-0960-006\_105 Bartlett Street\Drawings\_Figures\AutoCAD\Sheet\C-0960-006\_C-SITE.dwg

MATCH LINE SHEET 2  
 MATCH LINE SHEET 1







**GENERAL PROJECT INFORMATION**

PROJECT APPLICANT: IRON HORSE PROPERTIES, LLC
PROJECT MAP/LOT: MAP 157 / LOT 1
PROJECT NAME: PROPOSED MULTI-FAMILY DEVELOPMENT
PROJECT ADDRESS: 105 BARTLETT STREET
PROJECT LATITUDE/LONGITUDE: 43°-04'-20" N / 70°-46'-15" W

**PROJECT DESCRIPTION**

THE PROJECT CONSISTS OF CONSTRUCTING TWO (2) MULTI-FAMILY APARTMENT BUILDINGS WITH BASEMENT LEVEL PARKING, ONE (1) MIXED-USE BUILDING WITH FIRST FLOOR OFFICE AND AMENITY SPACE, AS WELL AS UPPER STORY APARTMENTS.

**DISTURBED AREA**

THE TOTAL AREA TO BE DISTURBED IS APPROXIMATELY 6.5 ACRES.

**SOIL CHARACTERISTICS**

BASED ON THE SITE SPECIFIC SOIL SURVEY CONDUCTED BY LEONARD LORD, PHD, CSS, CSW ON OCTOBER 29 AND DECEMBER 2, 2019, THE SOILS ON SITE CONSIST OF \_\_\_ WITH A HYDROLOGIC SOIL GROUP RATING OF A TO D.

**NAME OF RECEIVING WATERS**

THE STORMWATER RUNOFF FROM THE SITE WILL BE DISCHARGED VIA SUBSURFACE DRAINAGE WHICH ULTIMATELY FLOWS TO NORTH MILL POND.

**CONSTRUCTION SEQUENCE OF MAJOR ACTIVITIES:**

- 1. CUT AND CLEAR TREES.
2. CONSTRUCT TEMPORARY AND PERMANENT SEDIMENT, EROSION AND DETENTION CONTROL FACILITIES.
3. ALL PERMANENT DITCHES, SWALES, DETENTION, RETENTION AND SEDIMENTATION BASINS TO BE STABILIZED USING THE VEGETATIVE AND NON-STRUCTURAL BMPs PRIOR TO DIRECTING RUNOFF TO THEM.
4. CLEAR AND DISPOSE OF DEBRIS.
5. CONSTRUCT TEMPORARY CULVERTS AND DIVERSION CHANNELS AS REQUIRED.
6. GRADE AND GRAVEL ROADWAYS AND PARKING AREAS - ALL ROADS AND PARKING AREA SHALL BE STABILIZED WITHIN 72 HOURS OF ACHIEVING FINISHED GRADE.
7. BEGIN PERMANENT AND TEMPORARY SEEDING AND MULCHING.
8. DAILY, OR AS REQUIRED, CONSTRUCT TEMPORARY BERMS, DRAINS, DITCHES, PERIMETER EROSION CONTROL MEASURES, SEDIMENT TRAPS, ETC., MULCH AND SEED AS REQUIRED.
9. SEDIMENT TRAPS AND/OR BASINS SHALL BE USED AS NECESSARY TO CONTAIN RUNOFF UNTIL SOILS ARE STABILIZED.
10. FINISH PAVING ALL ROADWAYS AND PARKING LOTS.
11. INSPECT AND MAINTAIN ALL EROSION AND SEDIMENT CONTROL MEASURES.
12. COMPLETE PERMANENT SEEDING AND LANDSCAPING.
13. REMOVE TRAPPED SEDIMENTS FROM COLLECTOR DEVICES AS APPROPRIATE AND THEN REMOVE TEMPORARY EROSION CONTROL MEASURES.

**SPECIAL CONSTRUCTION NOTES:**

- 1. THE CONSTRUCTION SEQUENCE MUST LIMIT THE DURATION AND AREA OF DISTURBANCE.
2. THE PROJECT IS TO BE MANAGED IN A MANNER THAT MEETS THE REQUIREMENTS AND INTENT OF RSA 430:53 AND CHAPTER AGR 3800 RELATIVE TO INVASIVE SPECIES.

**EROSION CONTROL NOTES:**

- 1. ALL EROSION CONTROL MEASURES AND PRACTICES SHALL CONFORM TO THE "NEW HAMPSHIRE STORMWATER MANUAL VOLUME 3: EROSION AND SEDIMENT CONTROLS DURING CONSTRUCTION" PREPARED BY THE NHDES.
2. PRIOR TO ANY WORK OR SOIL DISTURBANCE, CONTRACTOR SHALL SUBMIT SHOP DRAWINGS FOR EROSION CONTROL MEASURES AS REQUIRED IN THE PROJECT MANUAL.
3. CONTRACTOR SHALL INSTALL TEMPORARY EROSION CONTROL BARRIERS, INCLUDING HAY BALES, SILT FENCES, MULCH BERMS, SILT SACKS AND SILT SOCKS AS SHOWN IN THESE DRAWINGS AS THE FIRST ORDER OF WORK.
4. SILT SACK INLET PROTECTION SHALL BE INSTALLED IN ALL EXISTING AND PROPOSED CATCH BASIN INLETS WITHIN THE WORK LIMITS AND BE MAINTAINED FOR THE DURATION OF THE PROJECT.
5. PERIMETER CONTROLS INCLUDING SILT FENCES, MULCH BERM, SILT SOCK, AND/OR HAY BALE BARRIERS SHALL BE MAINTAINED FOR THE DURATION OF THE PROJECT UNTIL NON-PAVED AREAS HAVE BEEN STABILIZED.
6. THE CONTRACTOR SHALL REMOVE AND PROPERLY DISPOSE OF ALL TEMPORARY EROSION CONTROL DEVICES UPON COMPLETION OF CONSTRUCTION.
7. ALL DISTURBED AREAS NOT OTHERWISE BEING TREATED SHALL RECEIVE 6" LOAM, SEED AND FERTILIZER.
8. INSPECT ALL INLET PROTECTION AND PERIMETER CONTROLS WEEKLY AND AFTER EACH RAIN STORM OF 0.25 INCH OR GREATER.
9. CONSTRUCT EROSION CONTROL BLANKETS ON ALL SLOPES STEEPER THAN 3:1.

**STABILIZATION:**

- 1. AN AREA SHALL BE CONSIDERED STABLE WHEN ONE OF THE FOLLOWING HAS OCCURRED:
A. BASE COURSE GRAVELS HAVE BEEN INSTALLED IN AREAS TO BE PAVED;
B. A MINIMUM OF 85% VEGETATED GROWTH HAS BEEN ESTABLISHED;
C. A MINIMUM OF 3" OF NON-EROSIVE MATERIAL SUCH AS STONE OR RIPRAP HAS BEEN INSTALLED;
D. EROSION CONTROL BLANKETS HAVE BEEN PROPERLY INSTALLED.;
E. IN AREAS TO BE PAVED, "STABLE" MEANS THAT BASE COURSE GRAVELS MEETING THE REQUIREMENTS OF NHDOT STANDARD FOR ROAD AND BRIDGE CONSTRUCTION, 2016, ITEM 304.2 HAVE BEEN INSTALLED.
2. WINTER STABILIZATION PRACTICES:
A. ALL PROPOSED VEGETATED AREAS THAT DO NOT EXHIBIT A MINIMUM OF 85 PERCENT VEGETATIVE GROWTH BY OCTOBER 15, OR WHICH ARE DISTURBED AFTER OCTOBER 15, SHALL BE STABILIZED BY SEEDING AND INSTALLING EROSION CONTROL BLANKETS ON SLOPES GREATER THAN 3:1, AND SEEDING AND PLACING 3 TO 4 TONS OF MULCH PER ACRE, SECURED WITH ANCHORED NETTING, ELSEWHERE, THE INSTALLATION OF EROSION CONTROL BLANKETS OR MULCH AND NETTING SHALL NOT OCCUR OVER ACCUMULATED SNOW OR ON FROZEN GROUND AND SHALL BE COMPLETED IN ADVANCE OF THAW OR SPRING MELT EVENTS;
B. ALL DITCHES OR SWALES WHICH DO NOT EXHIBIT A MINIMUM OF 85 PERCENT VEGETATIVE GROWTH BY OCTOBER 15, OR WHICH ARE DISTURBED AFTER OCTOBER 15, SHALL BE STABILIZED TEMPORARILY WITH STONE OR EROSION CONTROL BLANKETS APPROPRIATE FOR THE DESIGN FLOW CONDITIONS;
C. AFTER OCTOBER 15, INCOMPLETE ROAD OR PARKING SURFACES, WHERE WORK HAS STOPPED FOR THE WINTER SEASON, SHALL BE PROTECTED WITH A MINIMUM OF 3 INCHES OF CRUSHED GRAVEL PER NHDOT ITEM 304.3, OR IF CONSTRUCTION IS TO CONTINUE THROUGH THE WINTER SEASON BE CLEARED OF ANY ACCUMULATED SNOW AFTER EACH STORM EVENT;
3. STABILIZATION SHALL BE INITIATED ON ALL LOAM STOCKPILES, AND DISTURBED AREAS, WHERE CONSTRUCTION ACTIVITY SHALL NOT OCCUR FOR MORE THAN TWENTY-ONE (21) CALENDAR DAYS BY THE FOURTEENTH (14TH) DAY AFTER CONSTRUCTION ACTIVITY HAS PERMANENTLY OR TEMPORARILY CEASED IN THAT AREA. STABILIZATION MEASURES TO BE USED INCLUDE:
A. TEMPORARY SEEDING;
B. MULCHING.
4. ALL AREAS SHALL BE STABILIZED WITHIN 45 DAYS OF INITIAL DISTURBANCE.
5. WHEN CONSTRUCTION ACTIVITY PERMANENTLY OR TEMPORARILY CEASES WITHIN 100 FEET OF NEARBY SURFACE WATERS OR DELINEATED WETLANDS, THE AREA SHALL BE STABILIZED WITHIN SEVEN (7) DAYS OR PRIOR TO A RAIN EVENT. ONCE CONSTRUCTION ACTIVITY CEASES PERMANENTLY IN AN THESE AREAS, SILT FENCES, MULCH BERMS, HAY BALE BARRIERS AND ANY EARTH/DIKES SHALL BE REMOVED ONCE PERMANENT MEASURES ARE ESTABLISHED. DURING CONSTRUCTION, RUNOFF WILL BE DIVERTED AROUND THE SITE WITH EARTH DIKES, PIPING OR STABILIZED CHANNELS WHERE POSSIBLE. SHEET RUNOFF FROM THE SITE WILL BE FILTERED THROUGH SILT FENCES, MULCH BERMS, HAY BALE BARRIERS, OR SILT SOCKS. ALL

STORM DRAIN BASIN INLETS SHALL BE PROVIDED WITH FLARED END SECTIONS AND TRASH RACKS. THE SITE SHALL BE STABILIZED FOR THE WINTER BY OCTOBER 15.

**DUST CONTROL:**

- 1. THE CONTRACTOR SHALL BE RESPONSIBLE TO CONTROL DUST THROUGHOUT THE CONSTRUCTION PERIOD.
2. DUST CONTROL METHODS SHALL INCLUDE, BUT BE NOT LIMITED TO SPRINKLING WATER ON EXPOSED AREAS, COVERING LOADED DUMP TRUCKS LEAVING THE SITE, AND TEMPORARY MULCHING.
3. DUST CONTROL MEASURES SHALL BE UTILIZED SO AS TO PREVENT THE MIGRATION OF DUST FROM THE SITE TO ADJACENT AREAS.

**STOCKPILES:**

- 1. LOCATE STOCKPILES A MINIMUM OF 50 FEET AWAY FROM CATCH BASINS, SWALES, AND CULVERTS.
2. ALL STOCKPILES SHOULD BE SURROUNDED WITH TEMPORARY EROSION CONTROL MEASURES PRIOR TO THE ONSET OF PRECIPITATION.
3. PERIMETER BARRIERS SHOULD BE MAINTAINED AT ALL TIMES, AND ADJUSTED AS NEEDED TO ACCOMMODATE THE DELIVERY AND REMOVAL OF MATERIALS FROM THE STOCKPILE. THE INTEGRITY OF THE BARRIER SHOULD BE INSPECTED AT THE END OF EACH WORKING DAY.
4. PROTECT ALL STOCKPILES FROM STORMWATER RUN-OFF USING TEMPORARY EROSION CONTROL MEASURES SUCH AS BERMS, SILT SOCK, OR OTHER APPROVED PRACTICE TO PREVENT MIGRATION OF MATERIAL BEYOND THE IMMEDIATE CONFINES OF THE STOCKPILES.

**OFF SITE VEHICLE TRACKING:**

- 1. THE CONTRACTOR SHALL CONSTRUCT STABILIZED CONSTRUCTION ENTRANCE(S) PRIOR TO ANY EXCAVATION ACTIVITIES.

**VEGETATION:**

- 1. TEMPORARY GRASS COVER:
A. SEEDBED PREPARATION:
a. SEE LANDSCAPE PLAN FOR SEEDBED PREPARATION REQUIREMENTS;
B. SEEDING:
a. SEE LANDSCAPE PLAN FOR SEEDING REQUIREMENTS;
C. MAINTENANCE:
a. TEMPORARY SEEDING SHALL BE PERIODICALLY INSPECTED. AT A MINIMUM, 95% OF THE SOIL SURFACE SHOULD BE COVERED BY VEGETATION. IF ANY EVIDENCE OF EROSION OR SEDIMENTATION IS APPARENT, REPAIRS SHALL BE MADE AND OTHER TEMPORARY MEASURES USED IN THE INTERIM (MULCH, FILTER BARRIERS, CHECK DAMS, ETC.).
2. VEGETATIVE PRACTICE:
A. SEE LANDSCAPE PLAN FOR PERMANENT MEASURES AND PLANTINGS;
a. THE CONTRACTOR SHALL PROTECT AND MAINTAIN THE SEEDED AREAS UNTIL ACCEPTED;
b. IN NO CASE SHALL THE WEED CONTENT EXCEED ONE (1) PERCENT BY WEIGHT. ALL SEED SHALL COMPLY WITH STATE AND FEDERAL SEED LAWS. SEEDING SHALL BE DONE NO LATER THAN SEPTEMBER 15. IN NO CASE SHALL SEEDING TAKE PLACE OVER SNOW.
3. DORMANT SEEDING (SEPTEMBER 15 TO FIRST SNOWFALL):
A. FOLLOW PERMANENT MEASURES REQUIREMENTS. APPLY SEED MIXTURE AT TWICE THE INDICATED RATE. APPLY MULCH AS INDICATED FOR PERMANENT MEASURES.

**CONCRETE WASHOUT AREA:**

- 1. THE FOLLOWING ARE THE ONLY NON-STORMWATER DISCHARGES ALLOWED. ALL OTHER NON-STORMWATER DISCHARGES ARE PROHIBITED ON SITE:
A. THE CONCRETE DELIVERY TRUCKS SHALL, WHENEVER POSSIBLE, USE WASHOUT FACILITIES AT THEIR OWN PLANT OR DISPATCH FACILITY;
B. IF IT IS NECESSARY, SITE CONTRACTOR SHALL DESIGNATE SPECIFIC WASHOUT AREAS AND DESIGN FACILITIES TO HANDLE ANTICIPATED WASHOUT WATER;
C. CONTRACTOR SHALL LOCATE WASHOUT AREAS AT LEAST 150 FEET AWAY FROM STORM DRAINS, SWALES AND SURFACE WATERS OR DELINEATED WETLANDS;
D. INSPECT WASHOUT FACILITIES DAILY TO DETECT LEAKS OR TEARS AND TO IDENTIFY WHEN MATERIALS NEED TO BE REMOVED.

**ALLOWABLE NON-STORMWATER DISCHARGES:**

- 1. FIRE-FIGHTING ACTIVITIES;
2. FIRE HYDRANT FLUSHING;
3. WATERS USED TO WASH VEHICLES WHERE DETERGENTS ARE NOT USED;
4. WATER USED TO CONTROL DUST;
5. POTABLE WATER INCLUDING UNCONTAMINATED WATER LINE FLUSHING;
6. ROUTINE EXTERNAL BUILDING WASH DOWN WHERE DETERGENTS ARE NOT USED;
7. PAVEMENT WASH WATERS WHERE DETERGENTS ARE NOT USED;
8. UNCONTAMINATED AIR CONDITIONING/COMPRESSOR CONDENSATION;
9. UNCONTAMINATED GROUND WATER OR SPRING WATER;
10. FOUNDATION OR FOOTING DRAINS WHICH ARE UNCONTAMINATED;
11. UNCONTAMINATED EXCAVATION DEWATERING;
12. LANDSCAPE IRRIGATION.

**WASTE DISPOSAL:**

- 1. WASTE MATERIAL:
A. ALL WASTE MATERIALS SHALL BE COLLECTED AND STORED IN SECURELY LIDDED RECEPTACLES. ALL TRASH AND CONSTRUCTION DEBRIS FROM THE SITE SHALL BE DEPOSITED IN A DUMPSTER;
B. NO CONSTRUCTION WASTE MATERIALS SHALL BE BURIED ON SITE;
C. ALL PERSONNEL SHALL BE INSTRUCTED REGARDING THE CORRECT PROCEDURE FOR WASTE DISPOSAL BY THE SUPERINTENDENT.
2. HAZARDOUS WASTE:
A. ALL HAZARDOUS WASTE MATERIALS SHALL BE DISPOSED OF IN THE MANNER SPECIFIED BY LOCAL OR STATE REGULATION OR BY THE MANUFACTURER;
B. SITE PERSONNEL SHALL BE INSTRUCTED IN THESE PRACTICES BY THE SUPERINTENDENT.
3. SANITARY WASTE:
A. ALL SANITARY WASTE SHALL BE COLLECTED FROM THE PORTABLE UNITS A MINIMUM OF ONCE PER WEEK BY A LICENSED SANITARY WASTE MANAGEMENT CONTRACTOR.

**SPILL PREVENTION:**

- 1. CONTRACTOR SHALL BE FAMILIAR WITH SPILL PREVENTION MEASURES REQUIRED BY LOCAL, STATE AND FEDERAL AGENCIES. AT A MINIMUM, CONTRACTOR SHALL FOLLOW THE BEST MANAGEMENT SPILL PREVENTION PRACTICES OUTLINED BELOW.
2. THE FOLLOWING ARE THE MATERIAL MANAGEMENT PRACTICES THAT SHALL BE USED TO REDUCE THE RISK OF SPILLS OR OTHER ACCIDENTAL EXPOSURE OF MATERIALS AND SUBSTANCES DURING CONSTRUCTION TO STORMWATER RUNOFF:
A. GOOD HOUSEKEEPING - THE FOLLOWING GOOD HOUSEKEEPING PRACTICE SHALL BE FOLLOWED ON SITE DURING CONSTRUCTION:
a. ONLY SUFFICIENT AMOUNTS OF PRODUCTS TO DO THE JOB SHALL BE STORED ON SITE;
b. ALL REGULATED MATERIALS STORED ON SITE SHALL BE STORED IN A NEAT, ORDERLY MANNER IN THEIR PROPER (ORIGINAL IF POSSIBLE) CONTAINERS AND, IF POSSIBLE, UNDER A ROOF OR OTHER ENCLOSURE, ON AN IMPERVIOUS SURFACE;
c. MANUFACTURER'S RECOMMENDATIONS FOR PROPER USE AND DISPOSAL SHALL BE FOLLOWED;
d. THE SITE SUPERINTENDENT SHALL INSPECT DAILY TO ENSURE PROPER USE AND DISPOSAL OF MATERIALS;
e. SUBSTANCES SHALL NOT BE MIXED WITH ONE ANOTHER UNLESS RECOMMENDED BY THE MANUFACTURER;
f. WHENEVER POSSIBLE ALL OF A PRODUCT SHALL BE USED UP BEFORE DISPOSING OF THE CONTAINER.
g. THE TRAINING OF ON-SITE EMPLOYEES AND THE ON-SITE POSTING OF RELEASE RESPONSE INFORMATION DESCRIBING WHAT TO DO IN THE EVENT OF A SPILL OF REGULATED SUBSTANCES.
B. HAZARDOUS PRODUCTS - THE FOLLOWING PRACTICES SHALL BE USED TO REDUCE THE RISKS ASSOCIATED WITH HAZARDOUS MATERIALS:
a. PRODUCTS SHALL BE KEPT IN THEIR ORIGINAL CONTAINERS UNLESS THEY ARE NOT RESEALABLE;
b. ORIGINAL LABELS AND MATERIAL SAFETY DATA SHALL BE RETAINED FOR IMPORTANT PRODUCT INFORMATION;
c. SURPLUS PRODUCT THAT MUST BE DISPOSED OF SHALL BE DISCARDED ACCORDING TO THE MANUFACTURER'S RECOMMENDED METHODS OF DISPOSAL.
C. PRODUCT SPECIFIC PRACTICES - THE FOLLOWING PRODUCT SPECIFIC PRACTICES SHALL BE FOLLOWED ON SITE:
a. PETROLEUM PRODUCTS:

- i. ALL ON SITE VEHICLES SHALL BE MONITORED FOR LEAKS AND RECEIVE REGULAR PREVENTIVE MAINTENANCE TO REDUCE LEAKAGE;
ii. PETROLEUM PRODUCTS SHALL BE STORED IN TIGHTLY SEALED CONTAINERS WHICH ARE CLEARLY LABELED, ANY ASPHALT BASED SUBSTANCES USED ON SITE SHALL BE APPLIED ACCORDING TO THE MANUFACTURER'S RECOMMENDATIONS.
iii. SECURE FUEL STORAGE AREAS AGAINST UNAUTHORIZED ENTRY;
iv. INSPECT FUEL STORAGE AREAS WEEKLY;
v. WHEREVER POSSIBLE, KEEP REGULATED CONTAINERS THAT ARE STORED OUTSIDE MORE THAN 50 FEET FROM SURFACE WATER AND STORM DRAINS, 75 FEET FROM PRIVATE WELLS, AND 400 FEET FROM PUBLIC WELLS;
vi. COVER REGULATED CONTAINERS IN OUTSIDE STORAGE AREAS;
vii. SECONDARY CONTAINMENT IS REQUIRED FOR CONTAINERS CONTAINING REGULATED SUBSTANCES STORED OUTSIDE, EXCEPT FOR ON PREMISE USE HEATING FUEL TANKS, OR ABOVEGROUND OR UNDERGROUND STORAGE TANKS OTHERWISE REGULATED.
viii. THE FUEL HANDLING REQUIREMENTS SHALL INCLUDE:
(1) EXCEPT WHEN IN USE, KEEP CONTAINERS CONTAINING REGULATED SUBSTANCES CLOSED AND SEALED;
(2) PLACE DRIP PANS UNDER SPIGOTS, VALVES, AND PUMPS;
(3) HAVE SPILL CONTROL AND CONTAINMENT EQUIPMENT READILY AVAILABLE IN ALL WORK AREAS;
(4) USE FUNNELS AND DRIP PANS WHEN TRANSFERRING REGULATED SUBSTANCES;
(5) PERFORM TRANSFERS OF REGULATED SUBSTANCES OVER AN IMPERVIOUS SURFACE.
ix. FUELING AND MAINTENANCE OF EXCAVATION, EARTHMOVING AND OTHER CONSTRUCTION RELATED EQUIPMENT SHALL COMPLY WITH THE REGULATIONS OF THE NEW HAMPSHIRE DEPARTMENT OF ENVIRONMENTAL SERVICES THESE REQUIREMENTS ARE SUMMARIZED IN WD-DWGB-22-6 BEST MANAGEMENT PRACTICES FOR FUELING AND MAINTENANCE OF EXCAVATION AND EARTHMOVING EQUIPMENT, OR ITS SUCCESSOR DOCUMENT.
https://www.des.nh.gov/organization/commissioner/PIF/FACTSHEETS/DWGB/DOCUMENTS/DWGB-22-6.PDF
b. FERTILIZERS:
i. FERTILIZERS USED SHALL BE APPLIED ONLY IN THE MINIMUM AMOUNTS DIRECTED BY THE SPECIFICATIONS;
ii. ONCE APPLIED FERTILIZER SHALL BE WORKED INTO THE SOIL TO LIMIT EXPOSURE TO STORMWATER;
iii. STORAGE SHALL BE IN A COVERED SHED OR ENCLOSED TRAILERS. THE CONTENTS OF ANY PARTIALLY USED BAGS OF FERTILIZER SHALL BE TRANSFERRED TO A SEALABLE PLASTIC BIN TO AVOID SPILLS.
c. PAINTS:
i. ALL CONTAINERS SHALL BE TIGHTLY SEALED AND STORED WHEN NOT REQUIRED FOR USE;
ii. EXCESS PAINT SHALL NOT BE DISCHARGED TO THE STORM SEWER SYSTEM;
iii. EXCESS PAINT SHALL BE DISPOSED OF PROPERLY ACCORDING TO MANUFACTURER'S INSTRUCTIONS OR STATE AND LOCAL REGULATIONS.
D. SPILL CONTROL PRACTICES - IN ADDITION TO GOOD HOUSEKEEPING AND MATERIAL MANAGEMENT PRACTICES DISCUSSED IN THE PREVIOUS SECTION, THE FOLLOWING PRACTICES SHALL BE FOLLOWED FOR SPILL PREVENTION AND CLEANUP:
a. MANUFACTURER'S RECOMMENDED METHODS FOR SPILL CLEANUP SHALL BE CLEARLY POSTED AND SITE PERSONNEL SHALL BE MADE AWARE OF THE PROCEDURES AND THE LOCATION OF THE INFORMATION AND CLEANUP SUPPLIES;
b. MATERIALS AND EQUIPMENT NECESSARY FOR SPILL CLEANUP SHALL BE KEPT IN THE MATERIAL STORAGE AREA ON SITE. EQUIPMENT AND MATERIALS SHALL INCLUDE BUT NOT BE LIMITED TO BROOMS, DUSTPANS, MOPS, RAGS, GLOVES, GOGGLES, KITTY LITTER, SAND, SAWDUST AND PLASTIC OR METAL TRASH CONTAINERS SPECIFICALLY FOR THIS PURPOSE;
c. ALL SPILLS SHALL BE CLEANED UP IMMEDIATELY AFTER DISCOVERY;
d. THE SPILL AREA SHALL BE KEPT WELL VENTILATED AND PERSONNEL SHALL WEAR APPROPRIATE PROTECTIVE CLOTHING TO PREVENT INJURY FROM CONTACT WITH A HAZARDOUS SUBSTANCE;
e. SPILLS OF TOXIC OR HAZARDOUS MATERIAL SHALL BE REPORTED TO THE APPROPRIATE LOCAL, STATE OR FEDERAL AGENCIES AS REQUIRED;
f. THE SITE SUPERINTENDENT RESPONSIBLE FOR DAY-TO-DAY SITE OPERATIONS SHALL BE THE SPILL PREVENTION AND CLEANUP COORDINATOR.
E. VEHICLE FUELING AND MAINTENANCE PRACTICE:
a. CONTRACTOR SHALL MAKE AN EFFORT TO PERFORM EQUIPMENT/VEHICLE FUELING AND MAINTENANCE AT AN OFF-SITE FACILITY;
b. CONTRACTOR SHALL PROVIDE AN ON-SITE FUELING AND MAINTENANCE AREA THAT IS CLEAN AND DRY;
c. IF POSSIBLE THE CONTRACTOR SHALL KEEP AREA COVERED;
d. CONTRACTOR SHALL KEEP A SPILL KIT AT THE FUELING AND MAINTENANCE AREA;
e. CONTRACTOR SHALL REGULARLY INSPECT VEHICLES FOR LEAKS AND DAMAGE;
f. CONTRACTOR SHALL USE DRIP PANS, DRIP CLOTHS, OR ABSORBENT PADS WHEN REPLACING SPENT FLUID.

**EROSION CONTROL OBSERVATIONS AND MAINTENANCE PRACTICES**

- 1. THIS PROJECT EXCEEDS ONE (1) ACRE OF DISTURBANCE AND THUS REQUIRES A SWPPP. THE SWPPP SHALL BE PREPARED BY THE CONTRACTOR. THE CONTRACTOR SHALL BE FAMILIAR WITH THE SWPPP AND KEEP AN UPDATED COPY OF THE SWPPP ON SITE AT ALL TIMES.
2. THE FOLLOWING REPRESENTS THE GENERAL OBSERVATION AND REPORTING PRACTICES THAT SHALL BE FOLLOWED AS PART OF THIS PROJECT:
A. OBSERVATIONS OF THE PROJECT FOR COMPLIANCE WITH THE SWPPP SHALL BE MADE BY THE CONTRACTOR AT LEAST ONCE A WEEK OR WITHIN 24 HOURS OF A STORM 0.25 INCHES OR GREATER;
B. AN OBSERVATION REPORT SHALL BE MADE AFTER EACH OBSERVATION AND DISTRIBUTED TO THE ENGINEER, THE OWNER, AND THE CONTRACTOR;
C. A REPRESENTATIVE OF THE SITE CONTRACTOR, SHALL BE RESPONSIBLE FOR MAINTENANCE AND REPAIR ACTIVITIES;
D. IF A REPAIR IS NECESSARY, IT SHALL BE INITIATED WITHIN 24 HOURS OF REPORT.

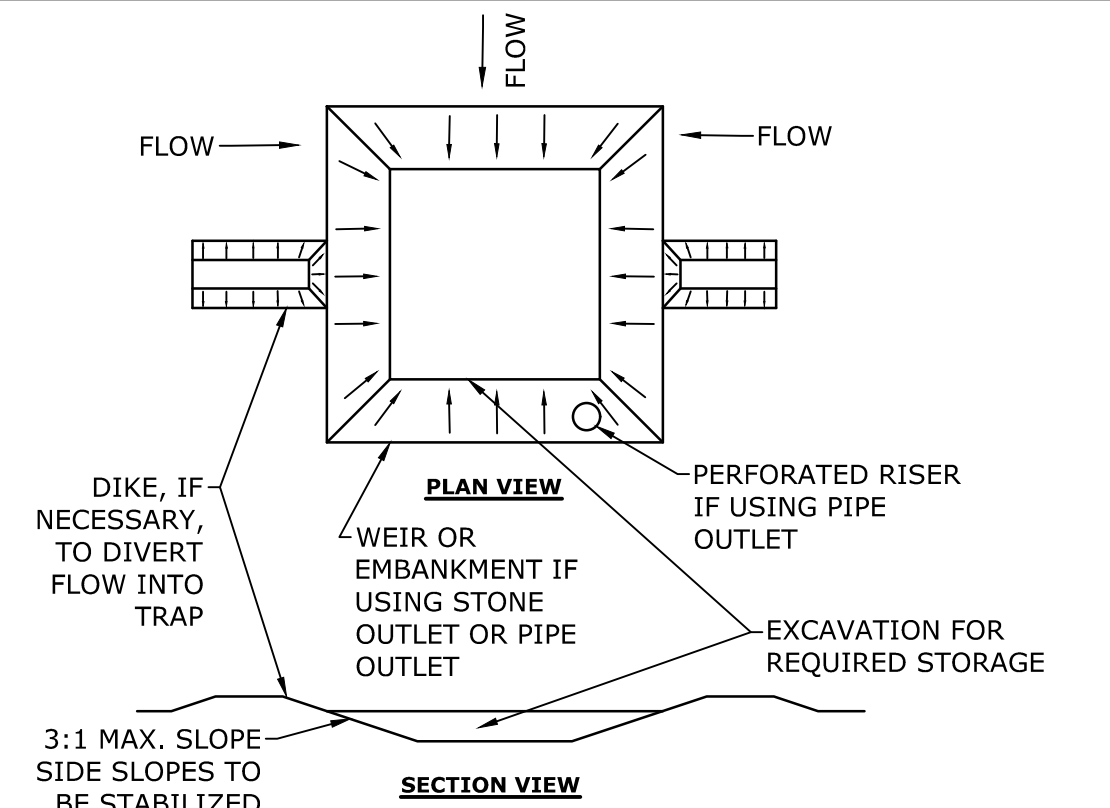

- NOTES:
1. THE TRAP SHALL BE INSTALLED AS CLOSE TO THE DISTURBED AREA AS POSSIBLE.
2. THE MAXIMUM CONTRIBUTING AREA TO A SINGLE TRAP SHALL BE LESS THAN 5 ACRES.
3. THE MINIMUM VOLUME OF THE TRAP SHALL BE 3,600 CUBIC FEET OF STORAGE FOR EACH ACRE OF DRAINAGE AREA.
4. TRAP OUTLET SHALL BE MINIMUM OF ONE FOOT BELOW THE CREST OF THE TRAP.
5. TRAP SHALL DISCHARGE TO A STABILIZED AREA.
6. TRAP SHALL BE CLEANED WHEN 50 PERCENT OF THE ORIGINAL VOLUME IS FILLED.
7. MATERIALS REMOVED FROM THE TRAP SHALL BE PROPERLY DISPOSED OF AND STABILIZED.
8. SEDIMENT TRAPS MUST BE USED AS NEEDED TO CONTAIN RUNOFF UNTIL SOILS ARE STABILIZED.

**SEDIMENT TRAP**  
NO SCALE

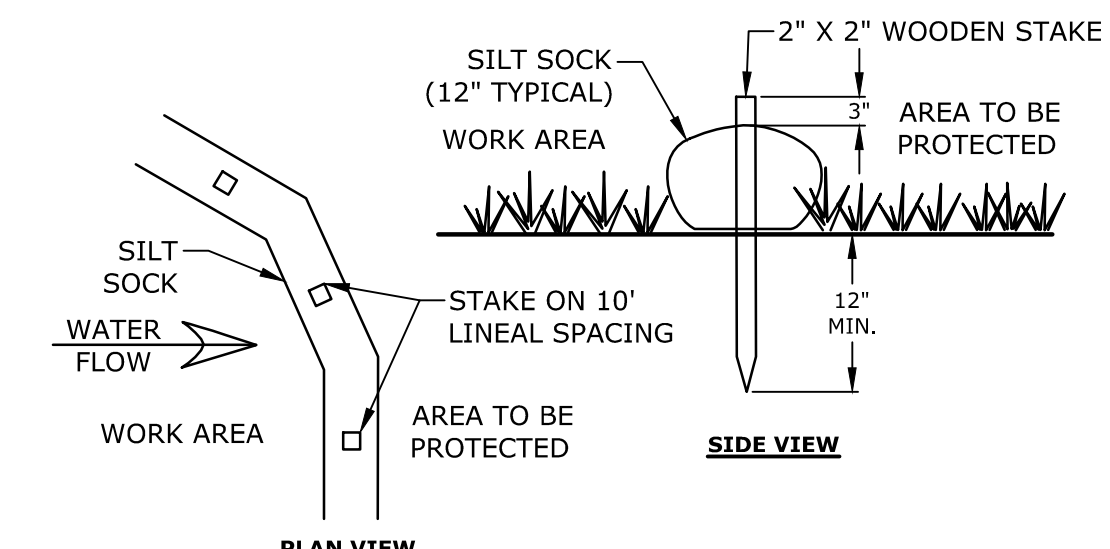

- NOTES:
1. SILT SOCK SHALL BE SILT SOXX BY FILTREXX OR APPROVED EQUAL
2. INSTALL SILT SOCK IN ACCORDANCE WITH MANUFACTURER'S SPECIFICATIONS

**SILT SOCK**  
NO SCALE

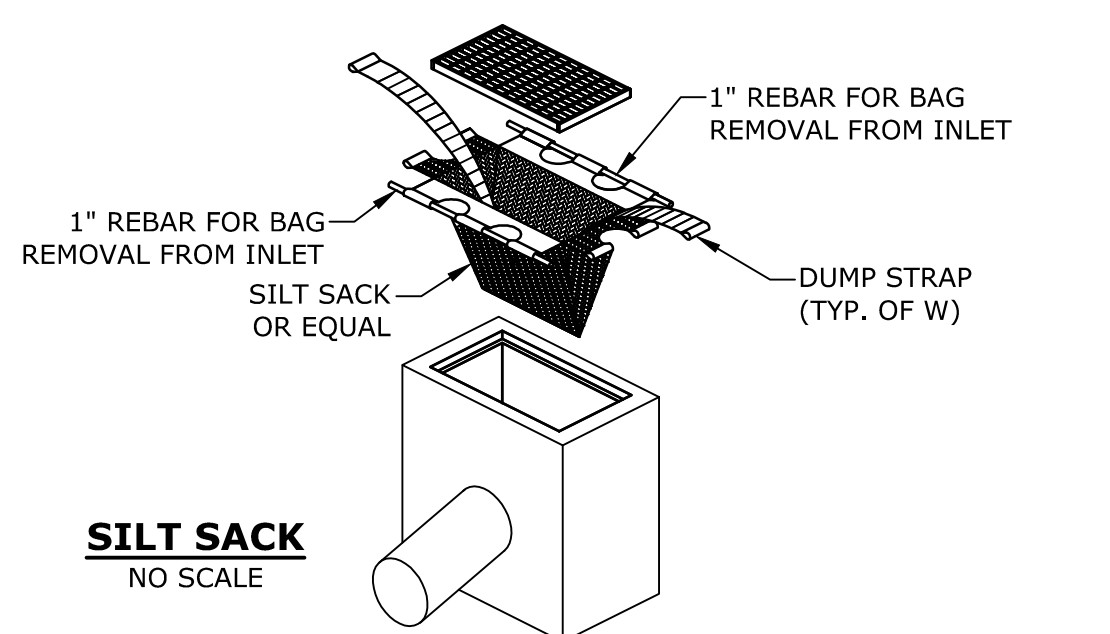

**SILT SACK**  
NO SCALE

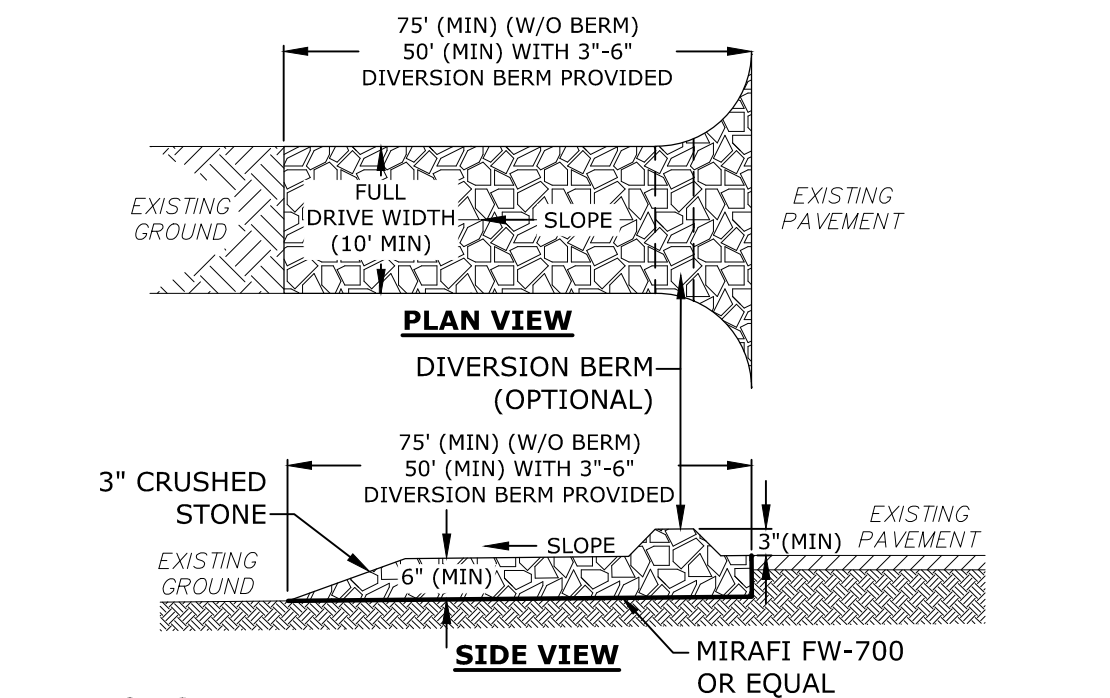

- NOTES:
1. THE ENTRANCE SHALL BE MAINTAINED IN A CONDITION WHICH WILL PREVENT TRACKING OF SEDIMENT FROM THE SITE. WHEN WASHING IS REQUIRED, IT SHALL BE DONE SO RUNOFF DRAINS INTO AN APPROVED SEDIMENT TRAPPING DEVICE. ALL SEDIMENT SHALL BE PREVENTED FROM ENTERING STORM DRAINS, DITCHES, OR WATERWAYS

**STABILIZED CONSTRUCTION EXIT**  
NO SCALE

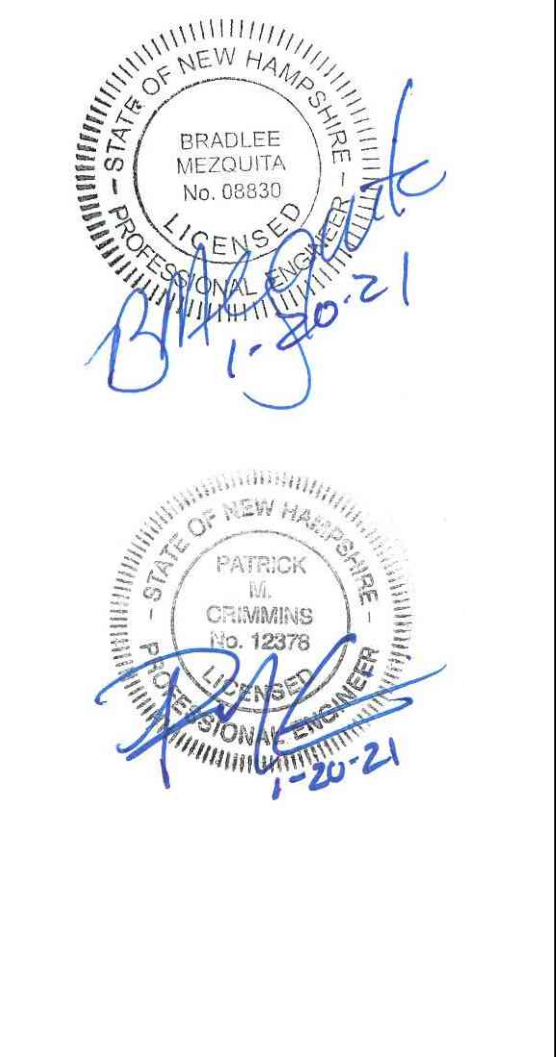

**Proposed Multi-Family Development**

**Iron Horse Properties, LLC**

105 Bartlett Street  
Portsmouth,  
New Hampshire

Table with 3 columns: MARK, DATE, DESCRIPTION. Rows include TAC Resubmission, Wetland CUP Resubmission, Design Review Submission, and ZBA Submission.

PROJECT NO: C-0960-006
DATE: April 20, 2020
FILE: C-0960-006\_C-DTLS.DWG
DRAWN BY: NAH
CHECKED: PMC
APPROVED: BML

**DETAILS SHEET**

SCALE: AS SHOWN

**C-501**

Vertical text on the left margin: Last Saved: 1/20/2021, 10:33am By: Mahanesen, Plotted On: Jan 20, 2021 10:33am By: Mahanesen, Tighe & Bond, Inc. Unsaved Drawings - Figures AutoCAD/Sheet/C-0960-006\_C-DTLS.dwg



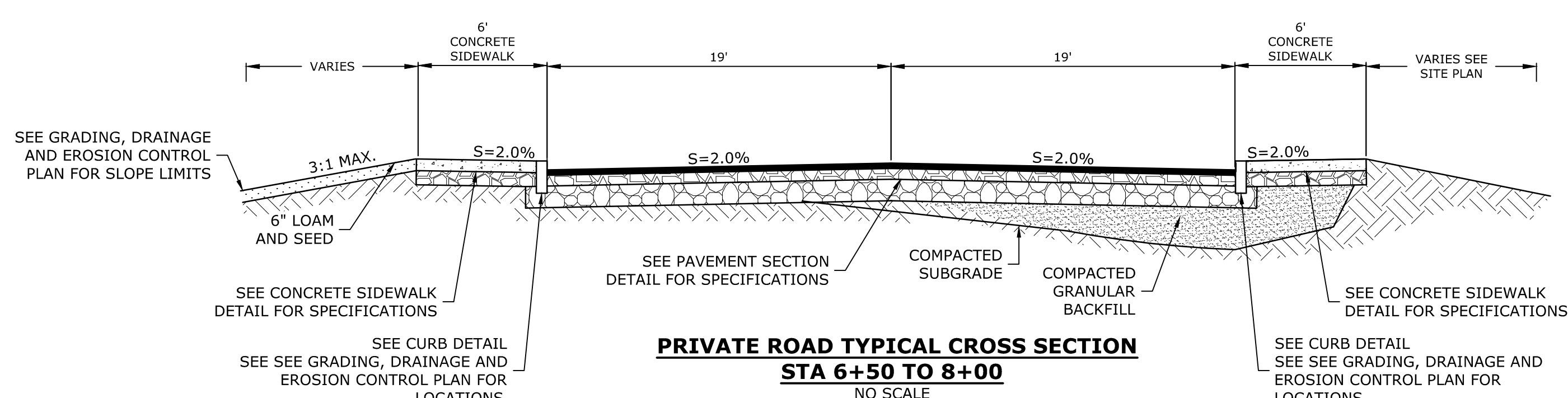
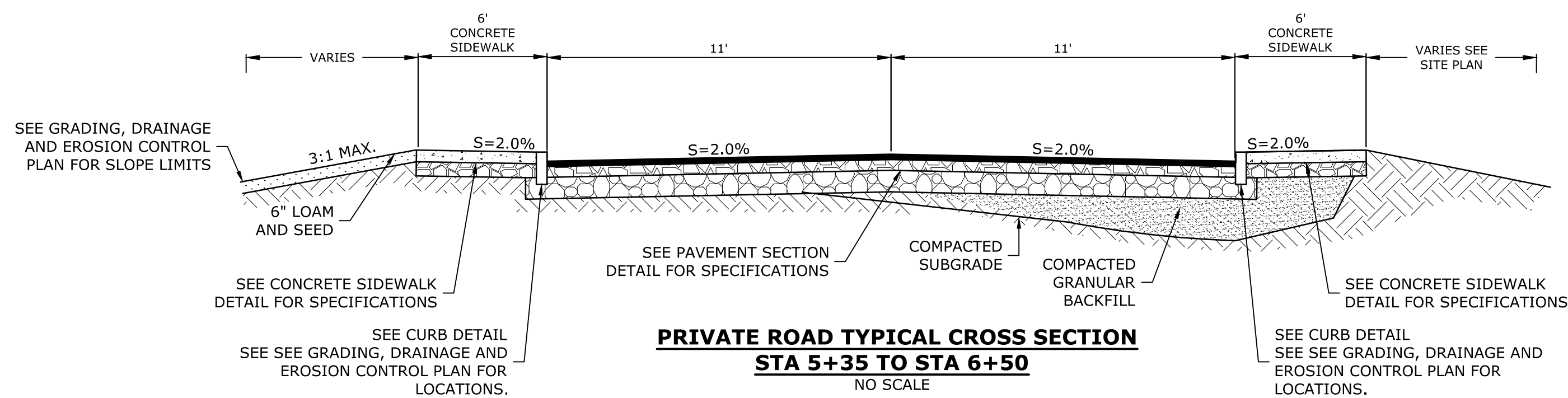
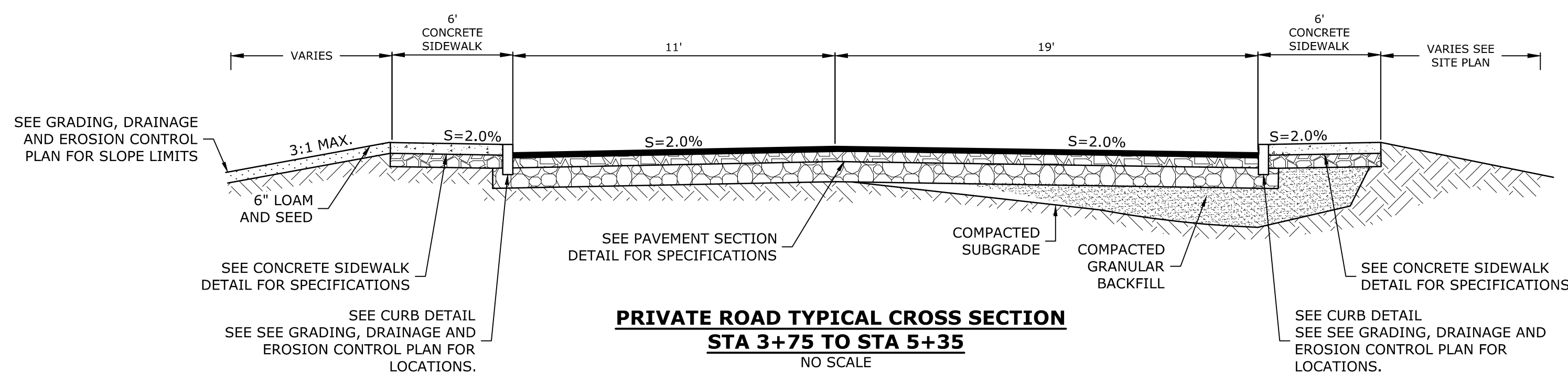
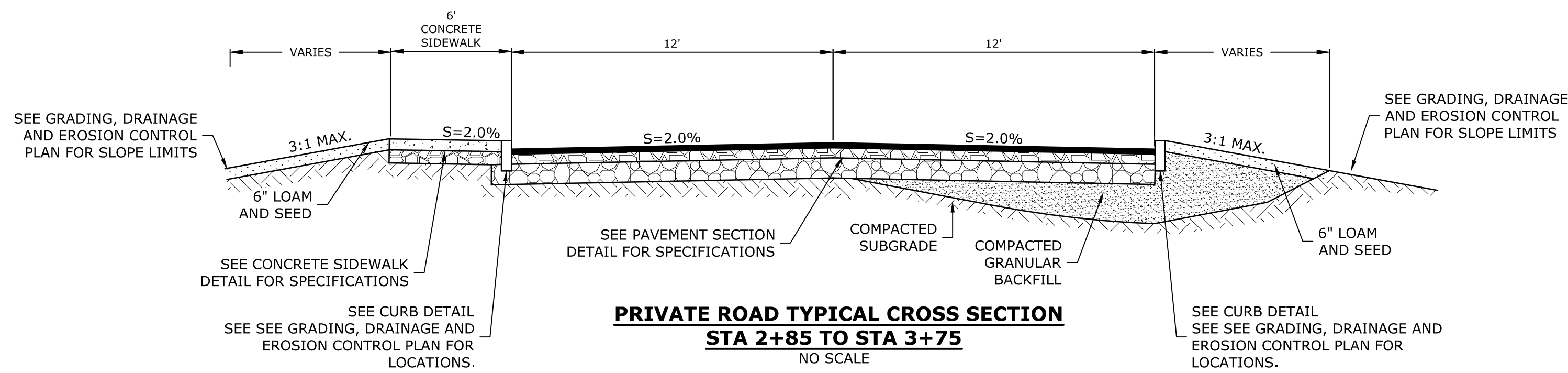
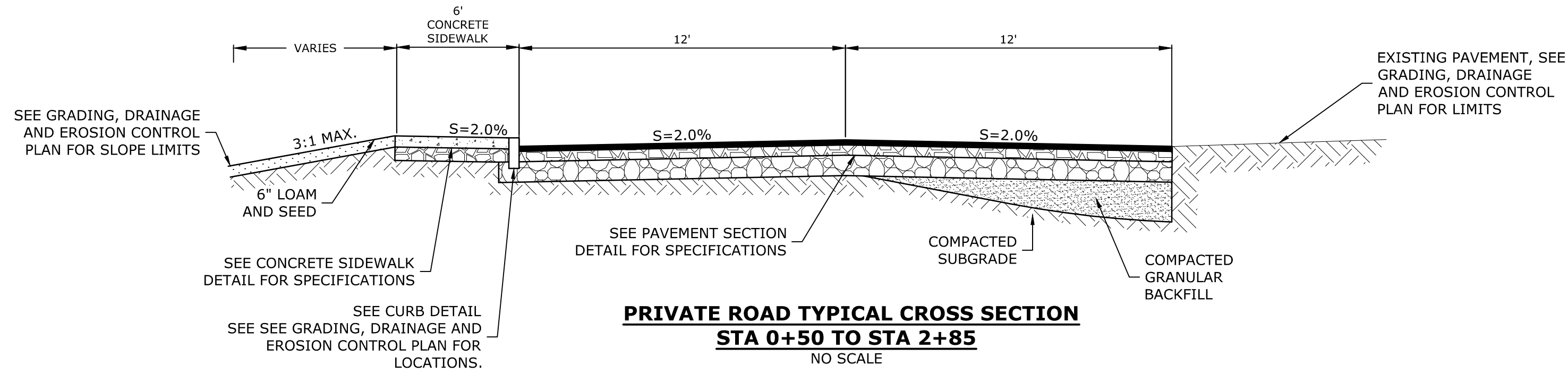

NHDOT ITEM No. 304.2 (GRAVEL)		NHDOT ITEM No. 304.3 (CRUSHED GRAVEL)	
SIEVE SIZE	% PASSING	SIEVE SIZE	% PASSING
6"	100	3"	100
#4	25-70	2"	95-100
#200	0-12	1"	55-85
		#4	27-52
		#200	0-12

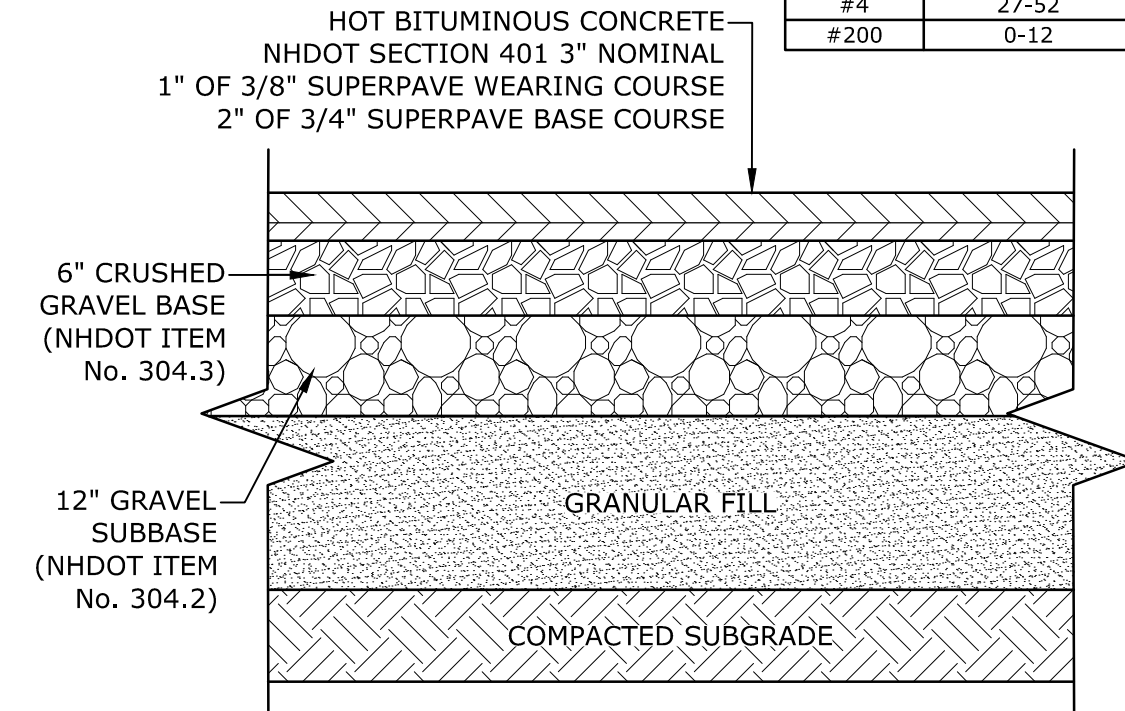

- NOTES:
- COORDINATE FINAL DESIGN SECTION WITH GEOTECHNICAL ENGINEER.
  - SEE SITE PLAN FOR PAVEMENT WIDTH AND LOCATION.
  - SEE GRADING, DRAINAGE AND EROSION CONTROL PLAN FOR PAVEMENT SLOPE AND CROSS-SLOPE.
  - A TACK COAT SHALL BE PLACED ON TOP OF BINDER COURSE PAVEMENT PRIOR TO PLACING WEARING COURSE.
  - REFER TO CITY SPECIFICATIONS FOR ASPHALT MIX DESIGN.

NHDOT ITEM No. 304.2 (GRAVEL)		NHDOT ITEM No. 304.3 (CRUSHED GRAVEL)	
SIEVE SIZE	% PASSING	SIEVE SIZE	% PASSING
6"	100	3"	100
#4	25-70	2"	95-100
#200	0-12	1"	55-85
		#4	27-52
		#200	0-12

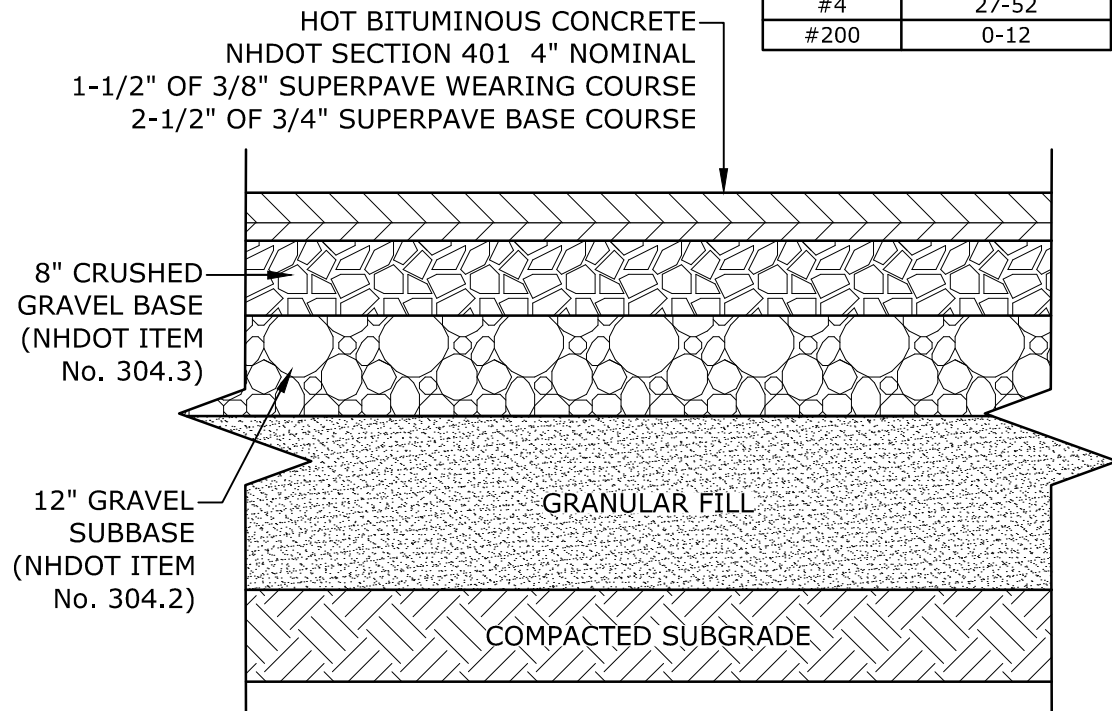

- NOTES:
- COORDINATE FINAL DESIGN SECTION WITH GEOTECHNICAL ENGINEER.
  - SEE SITE PLAN FOR PAVEMENT WIDTH AND LOCATION.
  - SEE GRADING, DRAINAGE AND EROSION CONTROL PLAN FOR PAVEMENT SLOPE AND CROSS-SLOPE.
  - A TACK COAT SHALL BE PLACED ON TOP OF BINDER COURSE PAVEMENT PRIOR TO PLACING WEARING COURSE.
  - REFER TO CITY SPECIFICATIONS FOR ASPHALT MIX DESIGN.

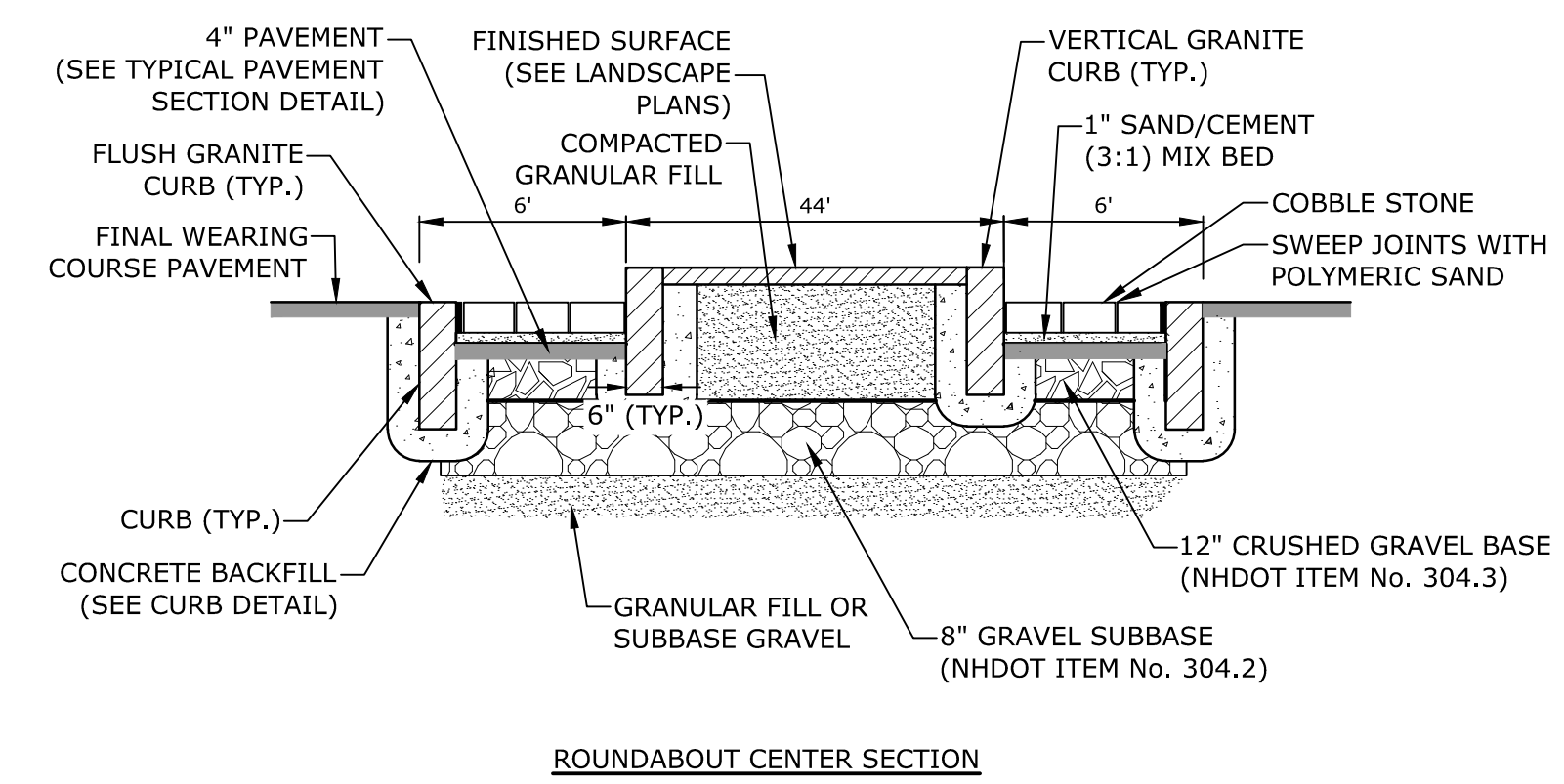
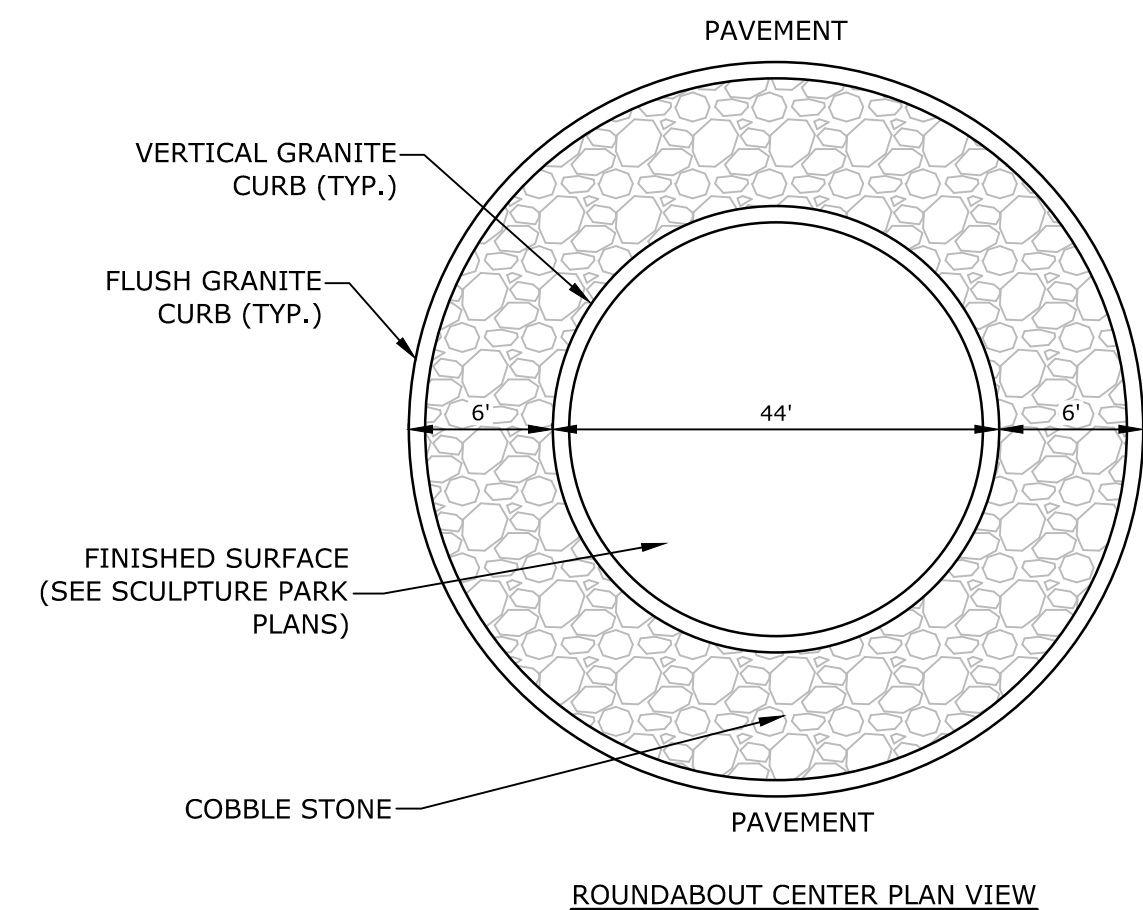

- NOTES:
- BEDDING MATERIAL SHALL BE A SAND/CEMENT MIX THAT IS 3 PARTS SAND AND 1 PART CEMENT. SAND SHALL CONFORM WITH ASTM C33 AND CEMENT SHALL BE PORTLAND CEMENT TYPE I/TYPE II.

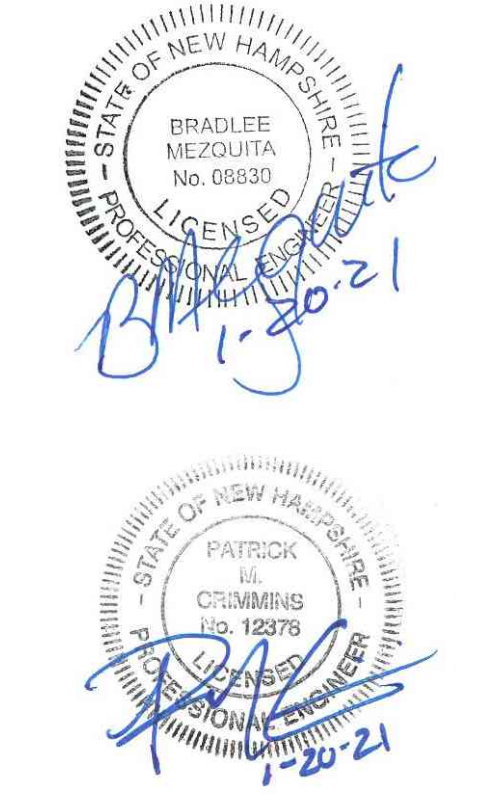

**Proposed Multi-Family Development**

Iron Horse Properties, LLC

105 Bartlett Street  
Portsmouth,  
New Hampshire

MARK	DATE	DESCRIPTION
H	1/20/2021	TAC Resubmission
G	11/18/2020	TAC Resubmission
F	10/28/2020	Wetland CUP Resubmission
E	5/20/2020	TAC Resubmission
D	4/29/2020	Wetland CUP Submission
C	4/20/2020	TAC Submission
B	2/6/2020	Design Review Submission
A	1/2/2020	ZBA Submission

PROJECT NO: C-0960-006  
DATE: April 20, 2020  
FILE: C-0960-006\_C-DTLS.DWG  
DRAWN BY: NAH  
CHECKED: PMC  
APPROVED: BML

DETAILS SHEET

SCALE: AS SHOWN

C-502

Last Saved: 1/20/2021 11:03:33am By: Mahanzen  
Plotted On: Jan 20, 2021 1:10:33pm  
Tighe & Bond: F:\CUBSD Cabanes\C-0960-006 105 Bartlett Street Drawings - Figures\AutoCAD\Sheet\C-0960-006\_C-DTLS.dwg



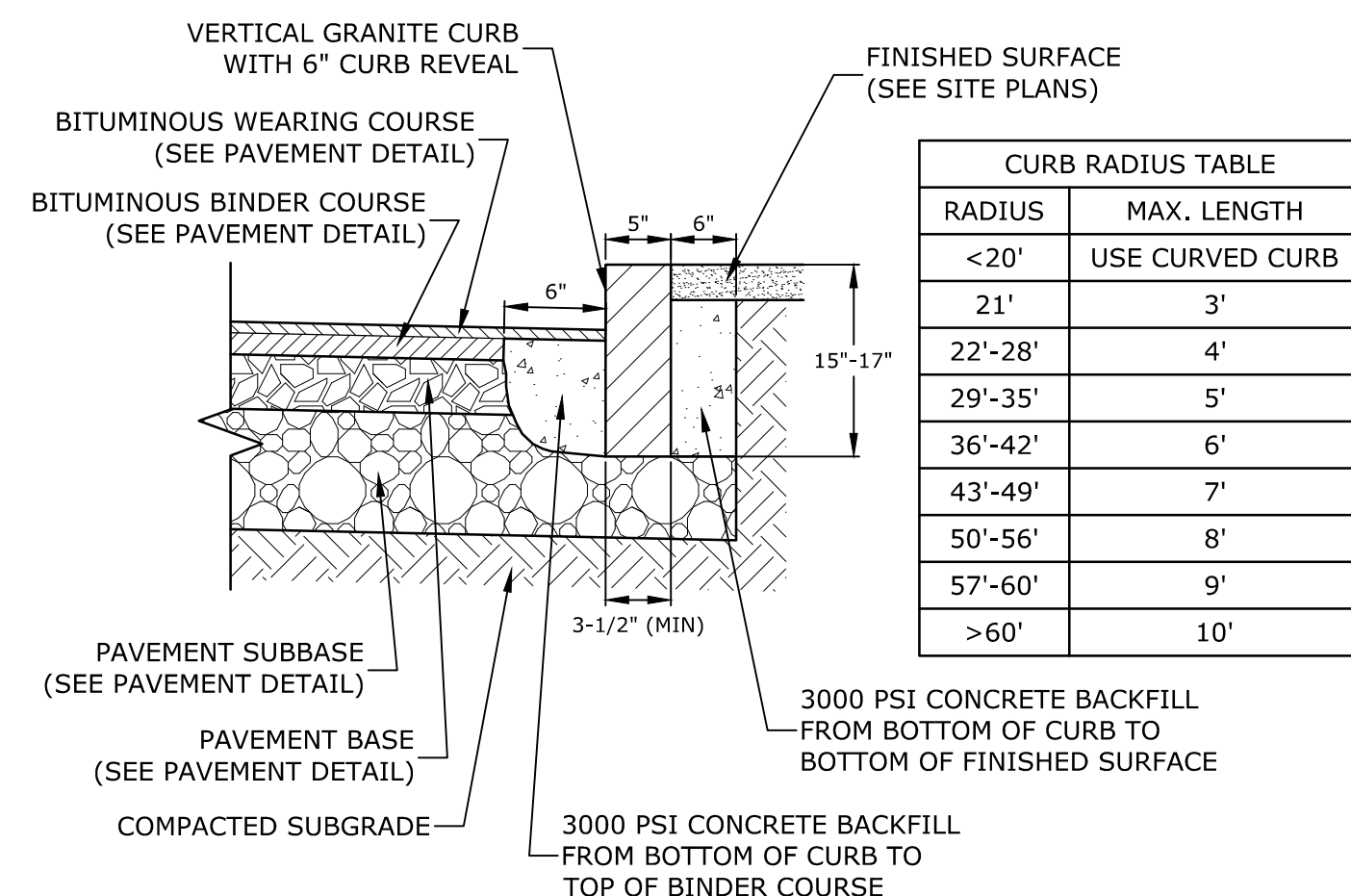

- NOTES:
- SEE SITE PLAN(S) FOR LIMITS OF VERTICAL GRANITE CURB (VGC).
  - ADJOINING STONES SHALL HAVE THE SAME OR APPROXIMATELY THE SAME LENGTH.
  - MINIMUM LENGTH OF STRAIGHT CURB STONES = 3'
  - MAXIMUM LENGTH OF STRAIGHT CURB STONES = 10'
  - MAXIMUM LENGTH OF STRAIGHT CURB STONES LAID ON CURVES (SEE TABLE).
  - ALL RADII 20 FEET AND SMALLER SHALL BE CONSTRUCTED USING CURVED SECTIONS.
  - JOINTS BETWEEN STONES SHALL HAVE A MAXIMUM SPACING OF 1/2" AND SHALL BE MORTARED.

**VERTICAL GRANITE CURB**  
NO SCALE

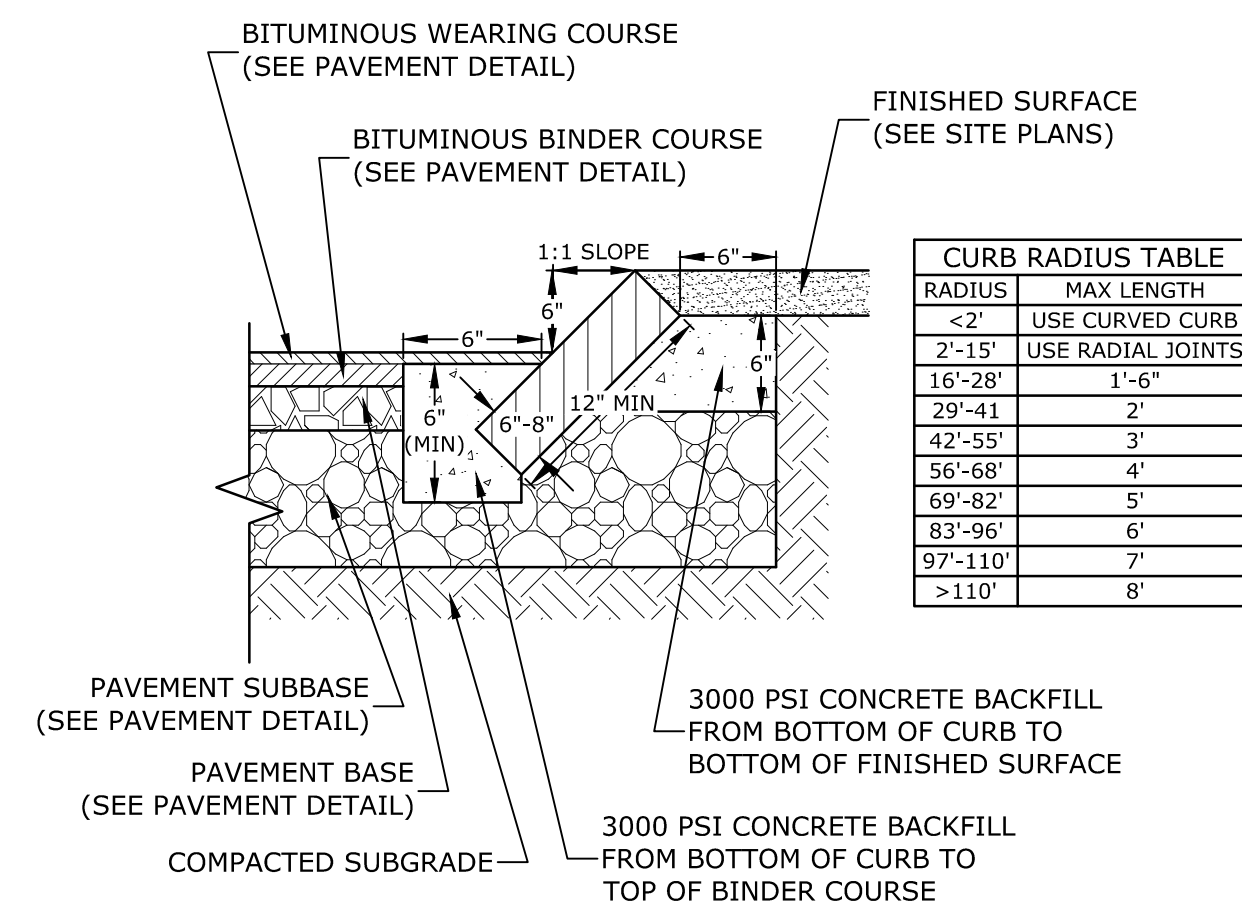

- NOTES:
- SEE SITE PLAN(S) FOR LIMITS OF SLOPED GRANITE CURB (SGC).
  - ADJOINING STONES SHALL HAVE THE SAME OR APPROXIMATELY THE SAME LENGTH.
  - MINIMUM LENGTH OF STRAIGHT CURB STONES = 18"
  - MAXIMUM LENGTH OF STRAIGHT CURB STONES = 8'
  - MAXIMUM LENGTH OF STRAIGHT CURB STONES LAID ON CURVES (SEE TABLE).
  - JOINTS BETWEEN STONES SHALL HAVE A MAXIMUM SPACING OF 1/2" AND SHALL BE MORTARED.

**SLOPED GRANITE CURB**  
NO SCALE

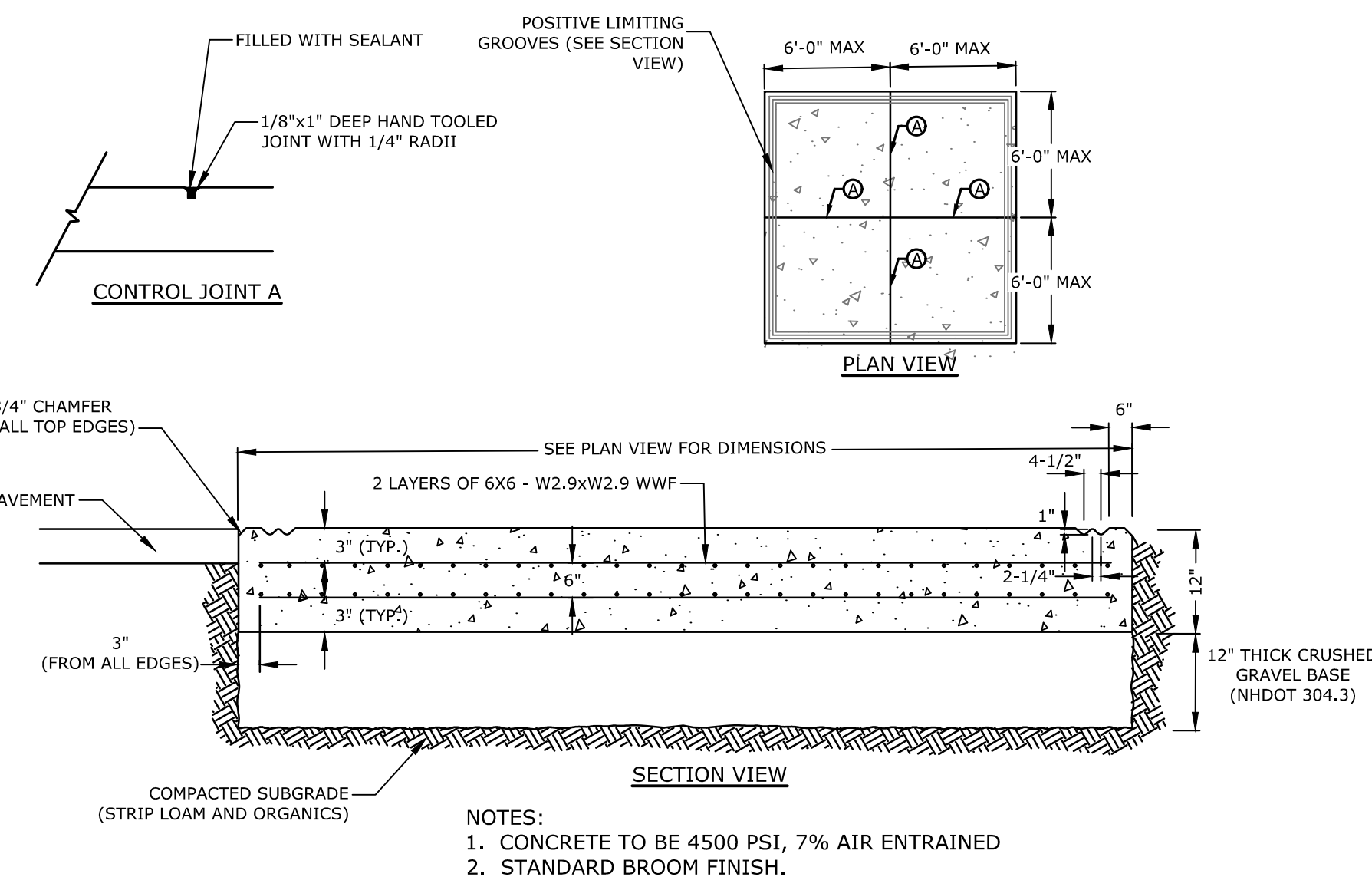

- NOTES:
- CONCRETE TO BE 4500 PSI, 7% AIR ENTRAINED
  - STANDARD BROOM FINISH.

**DUMPSTER PAD**  
NO SCALE

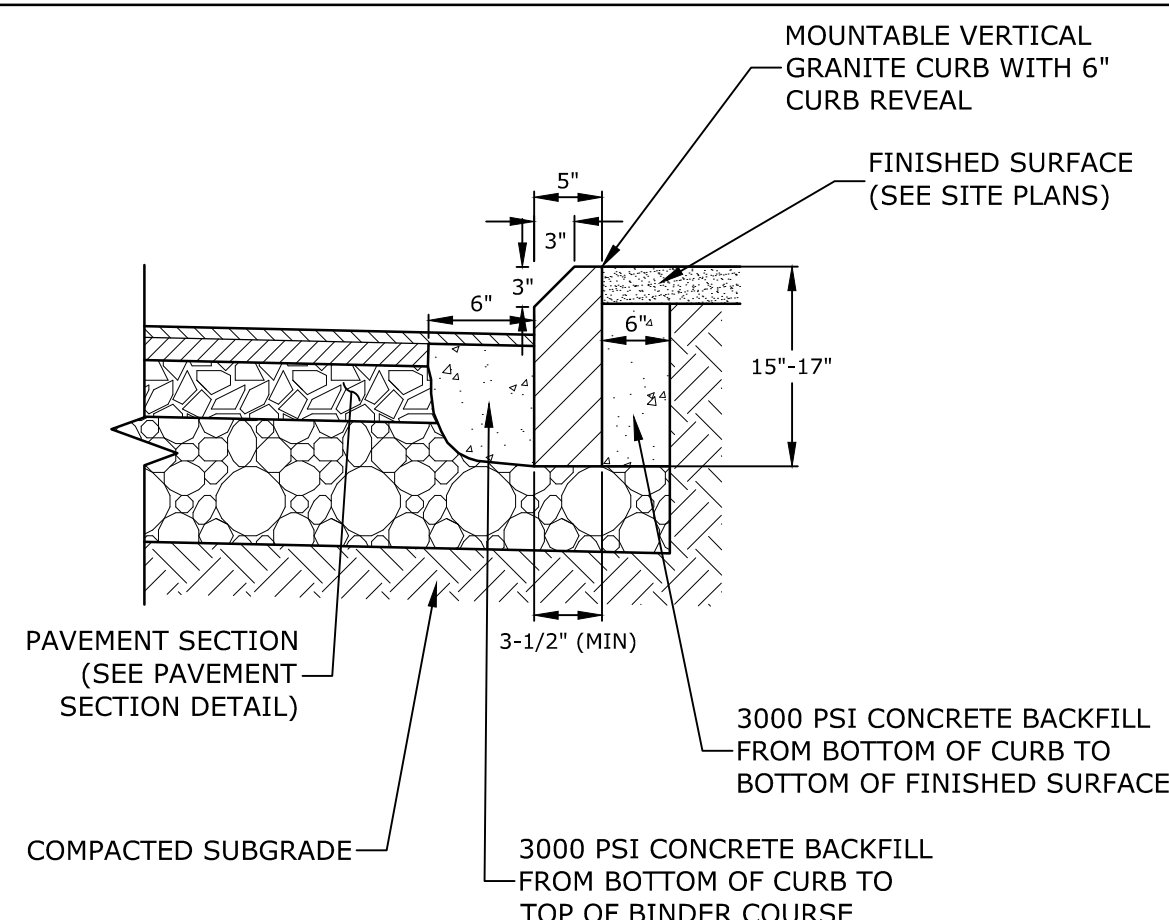
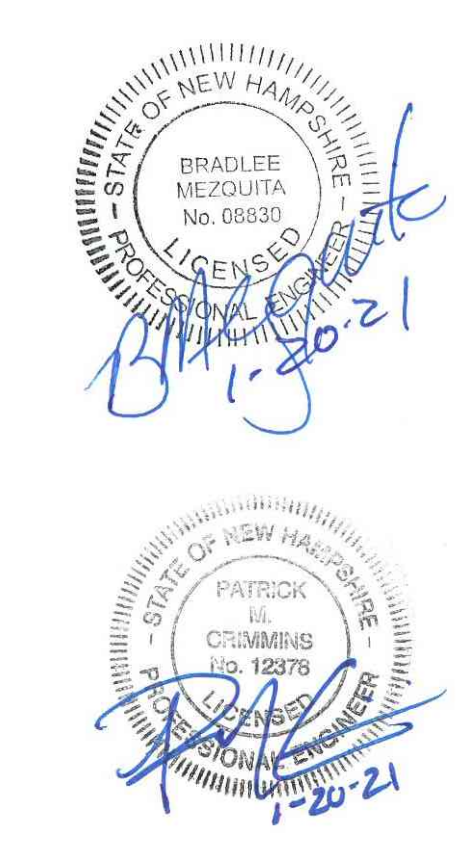

- NOTES:
- SEE SITE PLAN(S) FOR LIMITS OF MOUNTABLE VERTICAL GRANITE CURB (MVGC).
  - ADJOINING STONES SHALL HAVE THE SAME OR APPROXIMATELY THE SAME LENGTH.
  - MINIMUM LENGTH OF STRAIGHT CURB STONES = 3'
  - MAXIMUM LENGTH OF STRAIGHT CURB STONES = 10'
  - MAXIMUM LENGTH OF STRAIGHT CURB STONES LAID ON CURVES (SEE TABLE).
  - ALL RADII 20 FEET AND SMALLER SHALL BE CONSTRUCTED USING CURVED SECTIONS.
  - JOINTS BETWEEN STONES SHALL HAVE A MAXIMUM SPACING OF 1/2" AND SHALL BE MORTARED.

**MOUNTABLE VERTICAL GRANITE CURB**  
NO SCALE

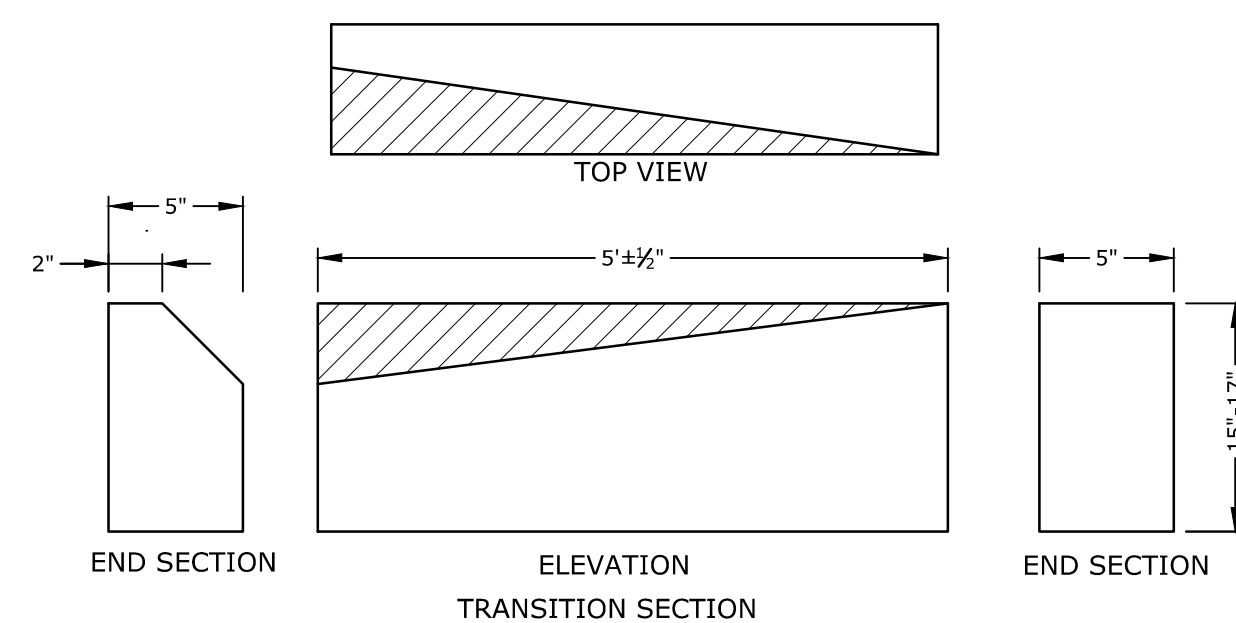

- NOTES:
- THE INTENT OF THIS ITEM IS TO PROVIDE A SMOOTH TRANSITION BETWEEN VERTICAL GRANITE CURB AND MOUNTABLE VERTICAL GRANITE CURB WITHOUT REQUIRING FIELD CHIPPING DURING INSTALLATION. THE MOUNTABLE VERTICAL GRANITE CURB MAY REQUIRE ADJUSTMENTS TO MEET THE TRANSITION PIECE HEIGHT. TRANSITION SLOPE CURB TO STANDARD REVEAL AS QUICKLY AS POSSIBLE TO PROVIDE FOR THIS SMOOTH TRANSITION.

**CURB TRANSITION**  
NO SCALE

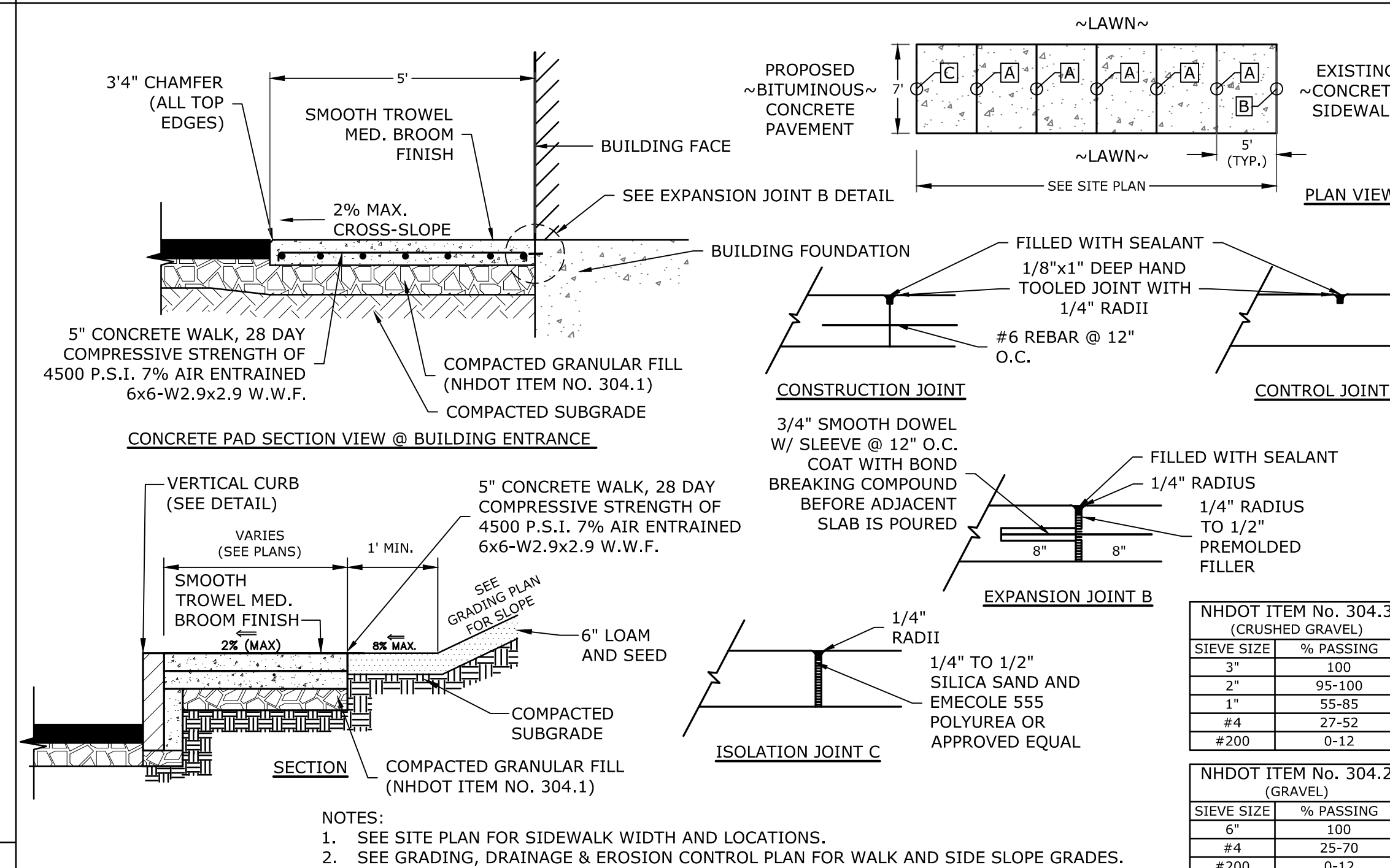

- NOTES:
- SEE SITE PLAN FOR SIDEWALK WIDTH AND LOCATIONS.
  - SEE GRADING, DRAINAGE & EROSION CONTROL PLAN FOR WALK AND SIDE SLOPE GRADES.

**CONCRETE SIDEWALK**  
NO SCALE

NHDOT ITEM No. 304.3 (CRUSHED GRAVEL)	
SIEVE SIZE	% PASSING
3"	100
2"	95-100
1"	55-85
#4	27-52
#200	0-12

NHDOT ITEM No. 304.2 (GRAVEL)	
SIEVE SIZE	% PASSING
6"	100
#4	25-70
#200	0-12

- NOTES:
- CONTAINMENT MUST BE STRUCTURALLY SOUND AND LEAK FREE AND CONTAIN ALL LIQUID WASTES.
  - CONTAINMENT DEVICES MUST BE OF SUFFICIENT QUANTITY OR VOLUME TO COMPLETELY CONTAIN THE LIQUID WASTES GENERATED.
  - WASHOUT MUST BE CLEANED OR NEW FACILITIES CONSTRUCTED AND READY TO USE ONCE WASHOUT IS 75% FULL.
  - WASHOUT AREA(S) SHALL BE INSTALLED IN A LOCATION EASILY ACCESSIBLE BY CONCRETE TRUCKS.
  - ONE OR MORE AREAS MAY BE INSTALLED ON THE CONSTRUCTION SITE AND MAY BE RELOCATED AS CONSTRUCTION PROGRESSES.
  - AT LEAST WEEKLY REMOVE ACCUMULATION OF SAND AND AGGREGATE AND DISPOSE OF PROPERLY.

**CONCRETE WASHOUT AREA**  
NO SCALE

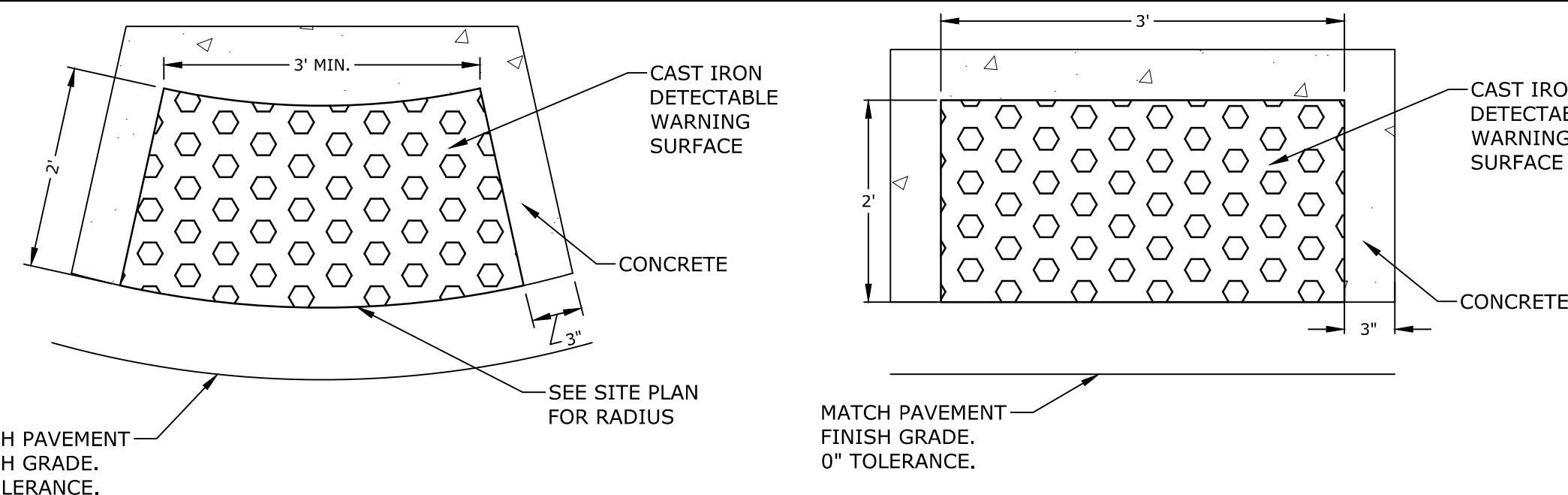
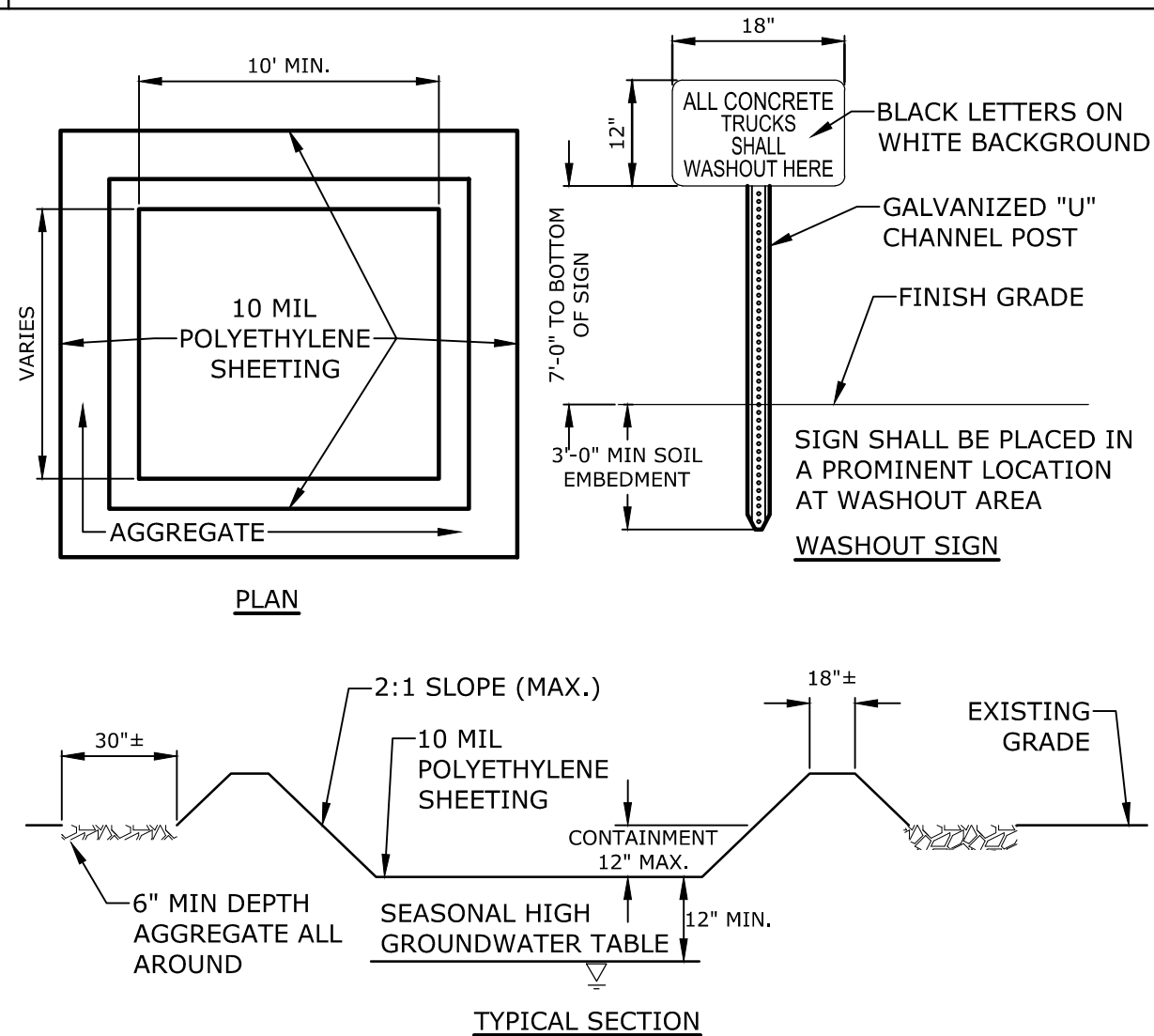

- NOTES:
- DETECTABLE WARNING SURFACE SHALL BE INSTALLED PER MANUFACTURER'S RECOMMENDATIONS.

**RADIUS TYPE CAST IRON DETECTABLE WARNING SURFACE**  
NO SCALE

**Proposed Multi-Family Development**

Iron Horse Properties, LLC

105 Bartlett Street  
Portsmouth,  
New Hampshire

MARK	DATE	DESCRIPTION
H	1/20/2021	TAC Resubmission
G	11/18/2020	TAC Resubmission
F	10/28/2020	Wetland CUP Resubmission
E	5/20/2020	TAC Resubmission
D	4/29/2020	Wetland CUP Submission
C	4/20/2020	TAC Submission
B	2/6/2020	Design Review Submission
A	1/2/2020	ZBA Submission

PROJECT NO: C-0960-006  
DATE: April 20, 2020  
FILE: C-0960-006\_C-DTLS.DWG  
DRAWN BY: NAH  
CHECKED BY: PMC  
APPROVED: BML

DETAILS SHEET

SCALE: AS SHOWN

C-503



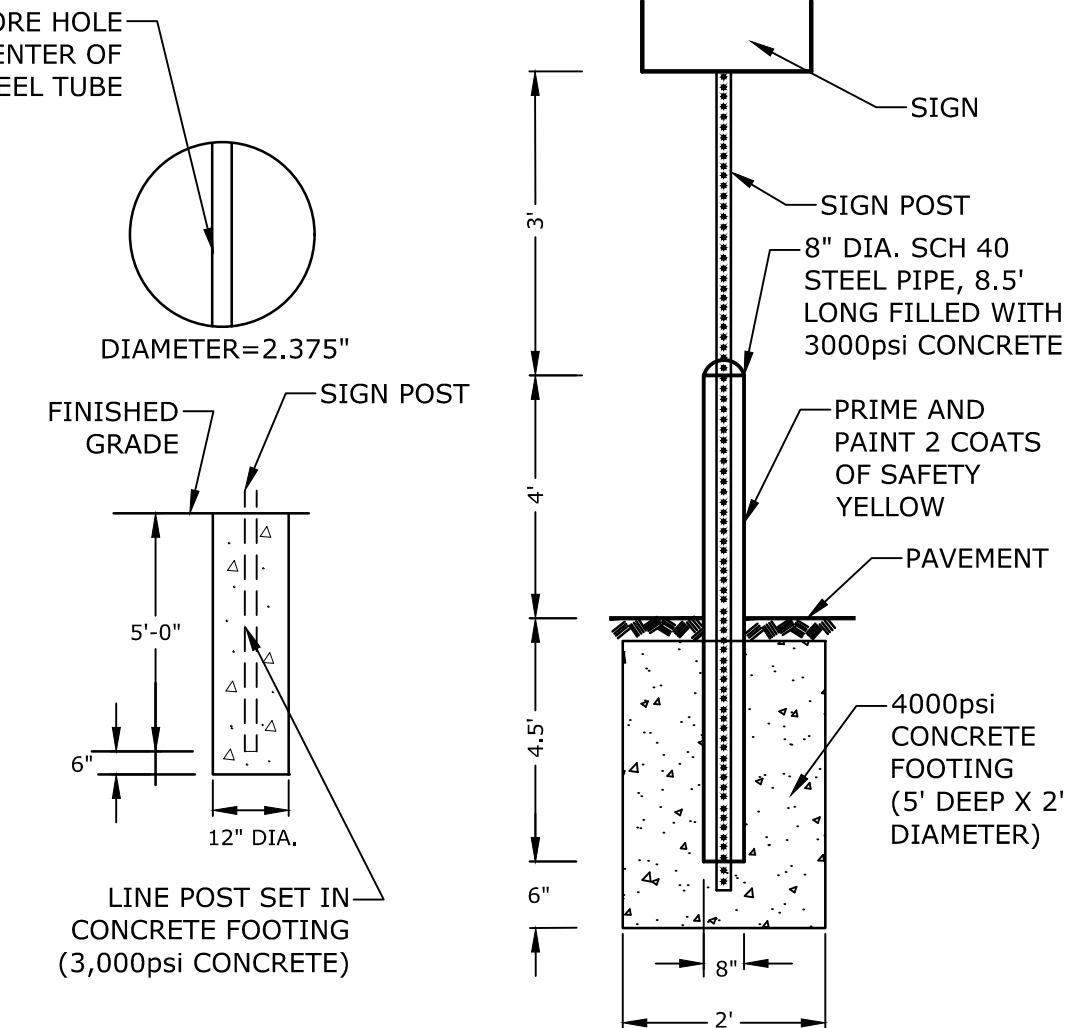
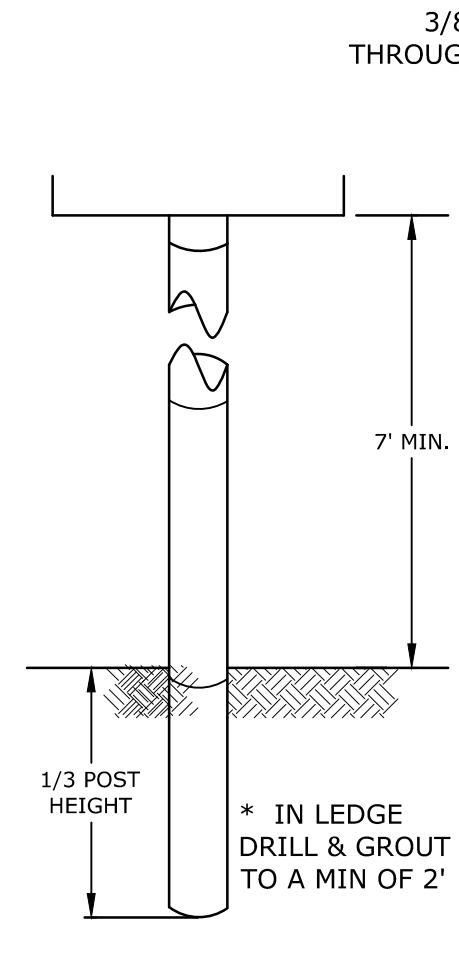
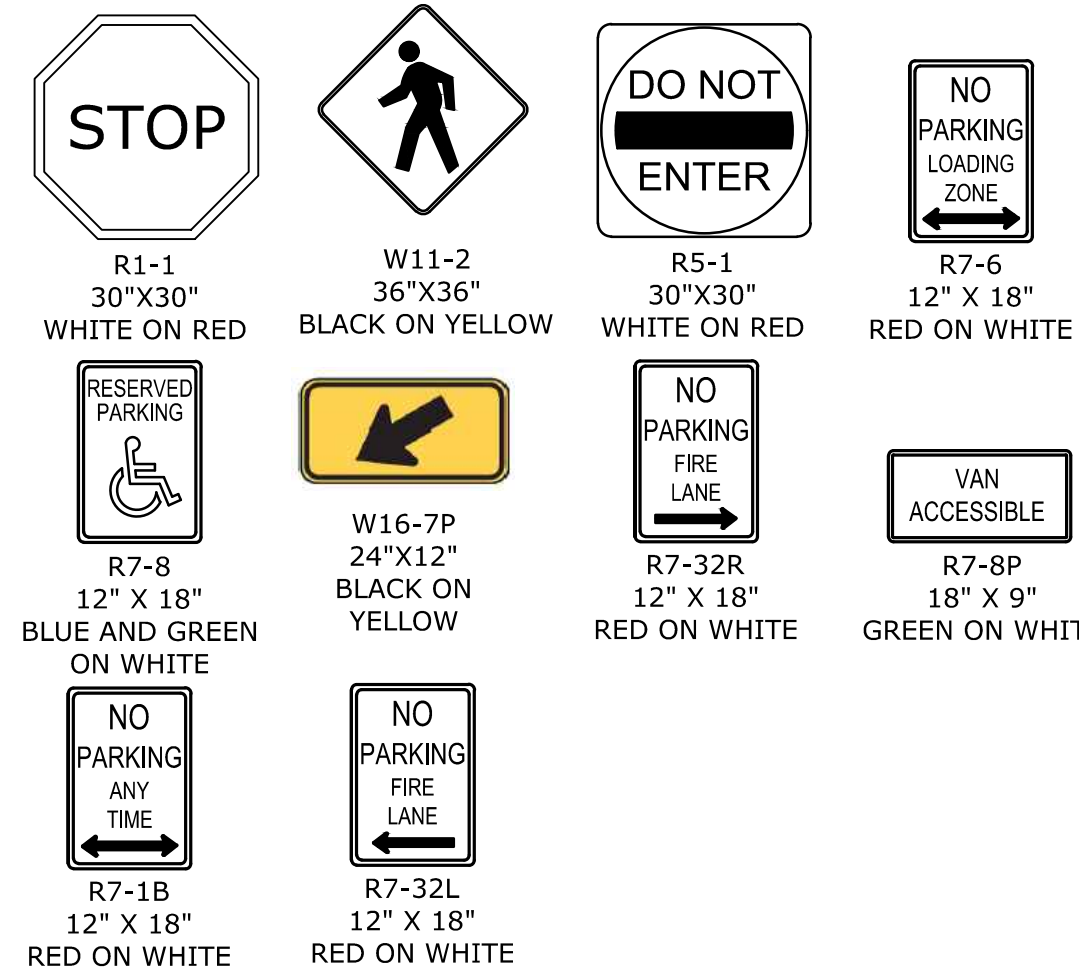

**SIGN LEGEND & SIGN POST**  
NO SCALE

**BOLLARD MOUNTED SIGN DETAIL**  
NO SCALE

NOTES:  
ALL SIGNS TO BE INSTALLED AS INDICATED IN THE MANUAL ON UNIFORM TRAFFIC CONTROL DEVICES, LATEST EDITION.  
POST: SCHEDULE 40 GALVANIZED STEEL PIPE (OUTSIDE DIA. = 2.375").  
FINISH: POST TO BE POWDER COATED GLOSS BLACK  
LENGTH: AS REQUIRED  
WEIGHT PER LINEAR FOOT: 2.50 LBS (MIN.)  
HOLES: 3/8" DIAMETER (AS REQUIRED)  
STEEL: SHALL CONFORM TO ASTM A-499 (GRADE 60) OR ASTM A-576 (GRADE 1070-1080)

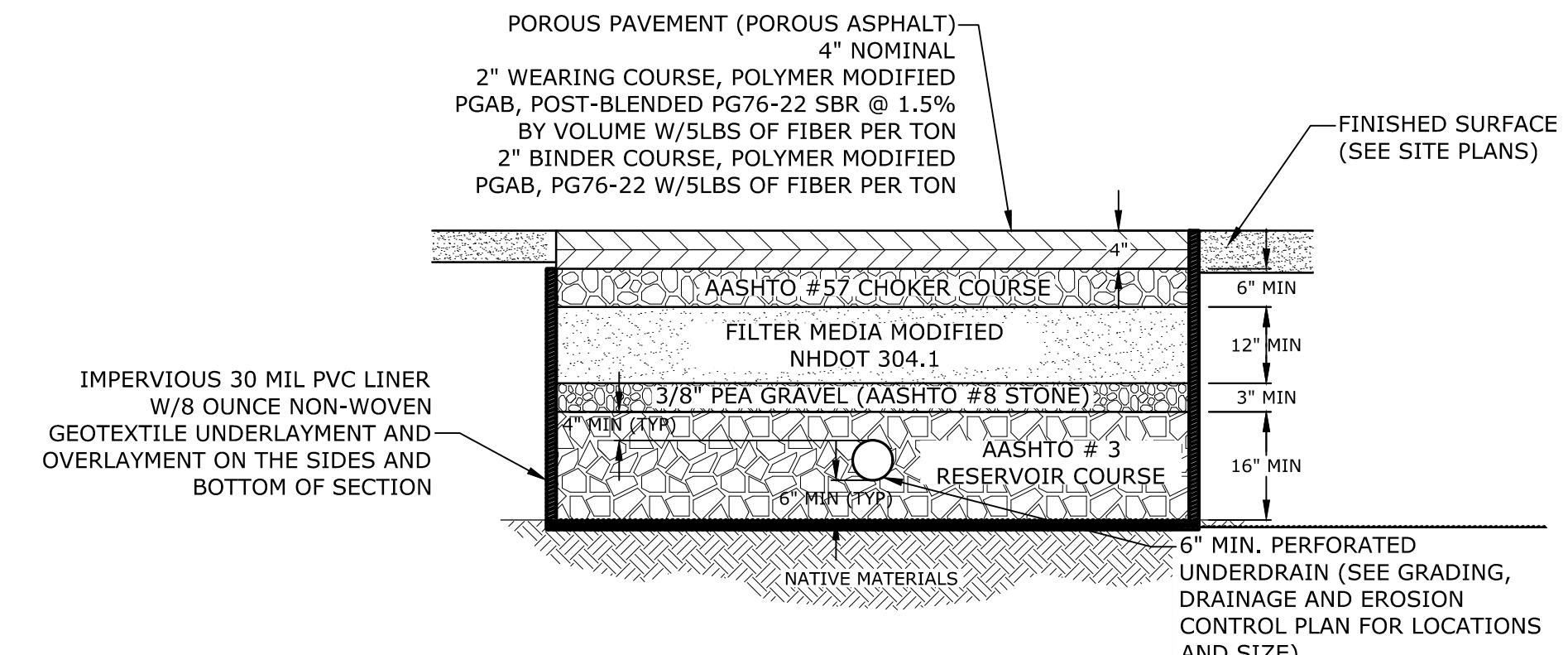

AASHTO #57 STONE (CHOKER COURSE)		MODIFIED NHDOT 304.1		AASHTO #8 STONE (PEA GRAVEL)		AASHTO #3 STONE (RESERVOIR COURSE)	
SIZE	% PASSING	SIZE	% PASSING	SIZE	% PASSING	SIZE	% PASSING
1 1/2"	100	6"	100	1/2"	100	2 1/2"	100
1"	95-100	#4	70-100	3/8"	85-100	2"	90-100
3/4"	25-60	#200	0-6*	#4	10-30	1 1/2"	35-70
#4	0-10			#8	0-10	1"	0-15
#8	0-5			#16	0-5	3/4"	0-5

\*PREFERABLY <4%

- NOTES:  
1. SEE GRADING, DRAINAGE, UTILITIES AND EROSION CONTROL PLAN FOR PAVEMENT SLOPE AND CROSS-SLOPE.  
2. POROUS ASPHALT SHALL BE CONSTRUCTED IN ACCORDANCE WITH THE LATEST SPECIFICATIONS FROM THE UNH STORMWATER CENTER FOR POROUS ASPHALT.  
3. FILTER COURSE TO BE INCREASED AS NECESSARY TO MEET PROPOSED GRADES.  
4. INSTALL FILTER COURSE AGGREGATE IN 8-INCH MAXIMUM LIFTS TO A MAXIMUM OF 95% STANDARD PROCTOR COMPACTION (ASTM D698 / AASHTO T99). INSTALL AGGREGATE TO GRADES INDICATED ON THE DRAWINGS.  
5. INSTALL CHOKER, GRAVEL, AND STONE BASE COURSE AGGREGATE TO A MAXIMUM OF 95% COMPACTION STANDARD PROCTOR (ASTM D698 / AASHTO T99). CHOKER SHOULD BE PLACED EVENLY OVER SURFACE OF FILTER COURSE BED, SUFFICIENT TO ALLOW PLACEMENT OF PAVEMENT, AND NOTIFY ENGINEER FOR APPROVAL. CHOKER BASE COURSE THICKNESS SHALL BE SUFFICIENT TO ALLOW FOR EVEN PLACEMENT OF THE POROUS ASPHALT BUT NO LESS THAN 6-INCHES IN DEPTH.  
6. THE DENSITY OF SUBBASE COURSES SHALL BE DETERMINED BY AASHTO T 191 (SAND-CONE METHOD), AASHTO T 204 (DRIVE CYLINDER METHOD), OR AASHTO T 238 (NUCLEAR METHODS), OR OTHER APPROVED METHODS AT THE DISCRETION OF THE SUPERVISING ENGINEER.

**POROUS ASPHALT SECTION**  
NO SCALE

- NOTES:  
1. RAMPS SHALL BE CONSTRUCTED IN ACCORDANCE WITH THE AMERICANS WITH DISABILITIES ACT AND LOCAL AND STATE REQUIREMENTS.  
2. A 6" COMPACTED CRUSHED GRAVEL BASE (NHDOT ITEM No. 304.3) SHALL BE PROVIDED BENEATH RAMPS.  
3. DETECTABLE WARNING PANEL SHALL BE CAST IRON SET IN CONCRETE (SEE DETAIL.)  
4. PROVIDE DETECTABLE WARNING SURFACES ANYTIME THAT A CURB RAMP, BLENDED TRANSITION, OR LANDING CONNECTS TO A STREET.  
5. LOCATE THE DETECTABLE WARNING SURFACES AT THE BACK OF THE CURB ALONG THE EDGE OF THE LANDING.  
6. THE MAXIMUM RUNNING SLOPE OF ANY SIDEWALK CURB RAMP IS 12:1. THE MAXIMUM CROSS SLOPE IS 2%. THE SLOPE OF THE LANDING SHALL NOT EXCEED 2% IN ANY DIRECTION.  
7. TRANSITIONS SHALL BE FLUSH AND FREE OF ABRUPT CHANGES. ROADWAY SHOULDER SLOPES ADJOINING SIDEWALK CURB RAMPS SHALL BE A MAXIMUM OF 5% (FULL WIDTH) FOR A DISTANCE OF 2 FT. FROM THE ROADWAY CURBLINE.  
8. THE BOTTOM OF THE SIDEWALK CURB RAMP OR LANDING, EXCLUSIVE OF THE FLARED SIDES, SHALL BE WHOLLY CONTAINED WITHIN THE CROSSWALK MARKINGS.  
9. DETECTABLE WARNING PANELS SHALL BE A MINIMUM OF 2 FEET IN DEPTH. THE ROWS OF TRUNCATED DOMES SHALL BE ALIGNED PERPENDICULAR TO THE GRADE BREAK BETWEEN THE RAMP, BLENDED TRANSITION, OR LANDING AND THE STREET.  
10. THE TEXTURE OF THE DETECTABLE WARNING FEATURE MUST CONTRAST VISUALLY WITH THE SURROUNDING SURFACES (EITHER LIGHT-ON-DARK OR DARK-ON-LIGHT).

NHDOT ITEM No. 304.3 (CRUSHED GRAVEL)	
SIÈVE SIZE	% PASSING
3"	100
2"	95-100
1"	55-85
#4	27-52
#200	0-12

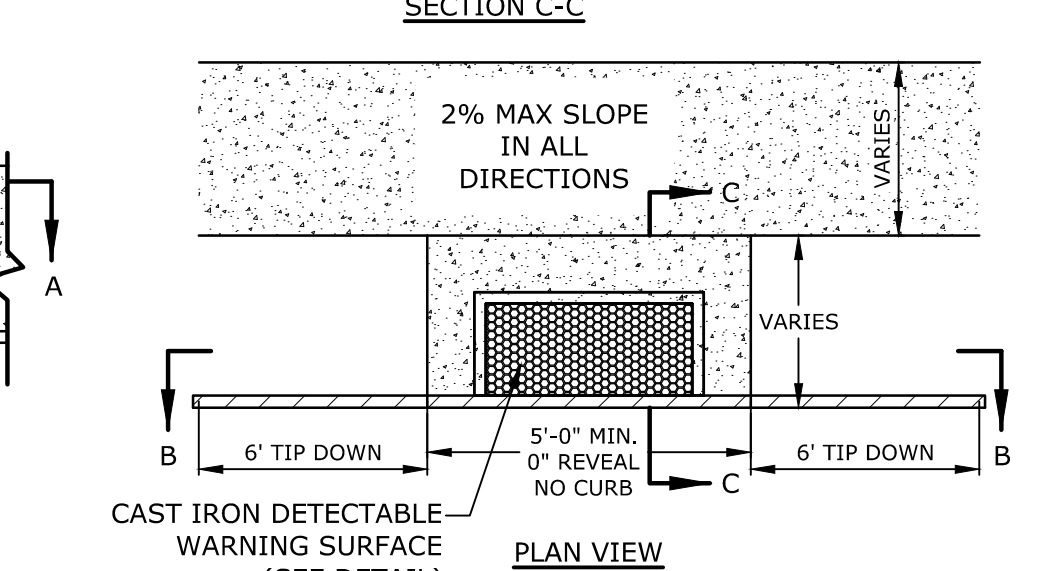
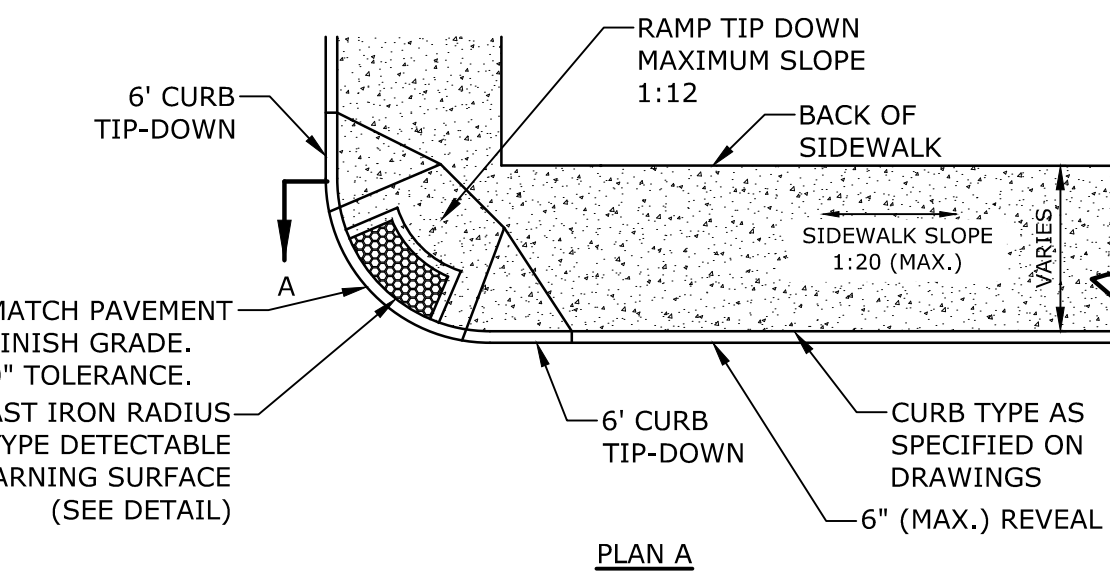
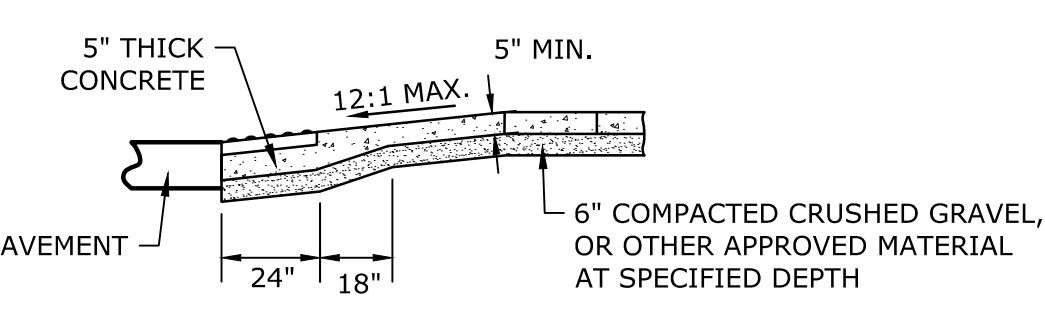
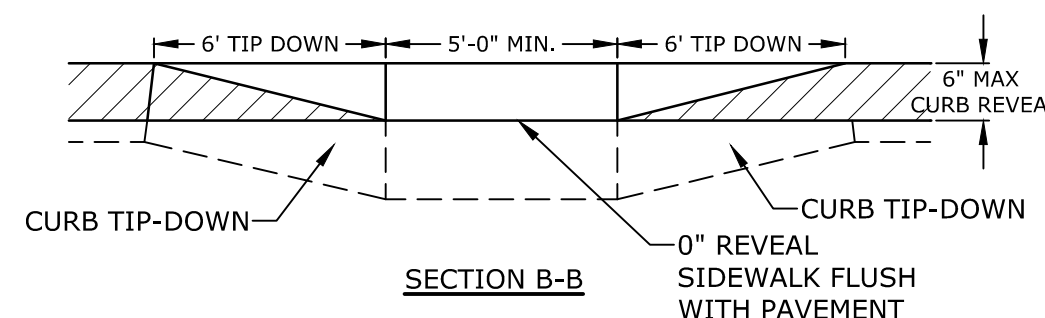
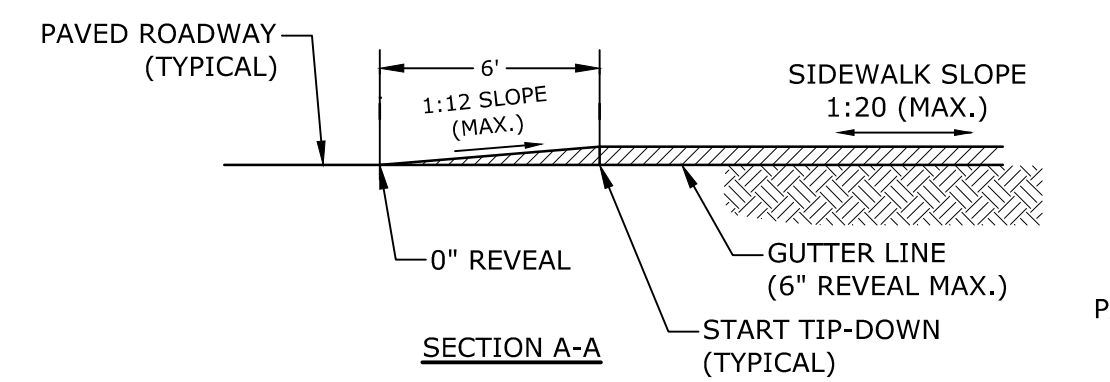

**CONCRETE WHEELCHAIR ACCESSIBLE RAMP**  
NO SCALE

**PLAN A**

**PLAN VIEW**

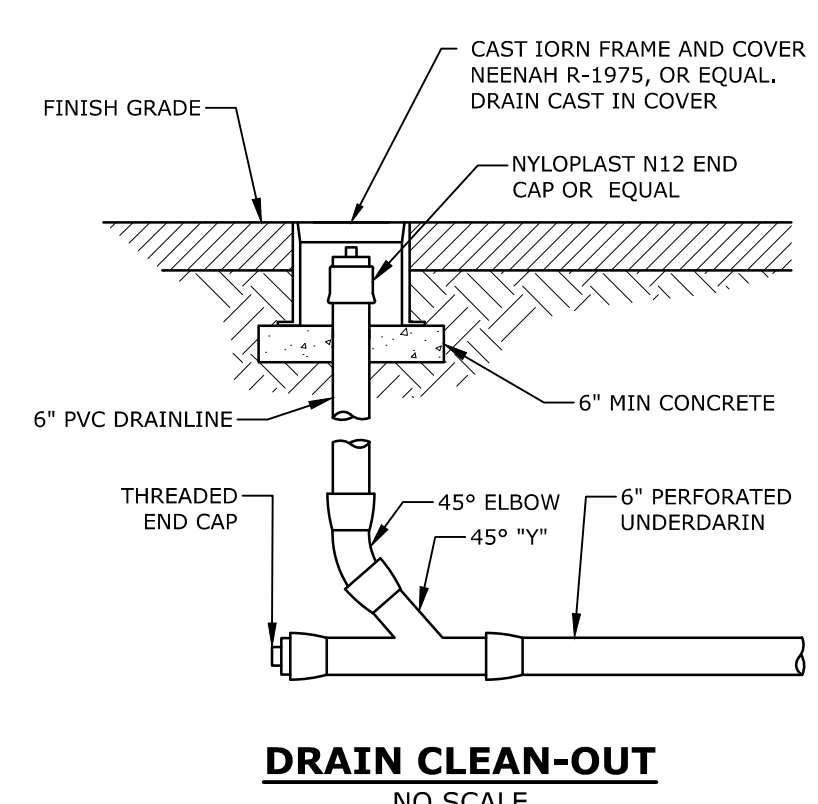

**DRAIN CLEAN-OUT**  
NO SCALE

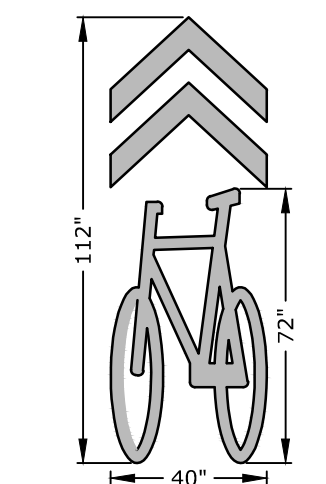

- NOTES:  
1. PAVEMENT MARKINGS TO BE INSTALLED IN LOCATIONS AS SHOWN ON SITE PLAN.  
2. ALL PAINT SHALL BE FAST DRYING TRAFFIC PAINT, MEETING THE REQUIREMENTS OF AASHTO M248-TYPE F. PAINT SHALL BE APPLIED AS SPECIFIED BY MANUFACTURER.

**"SHARROW" SHARED LANE MARKING**  
NO SCALE

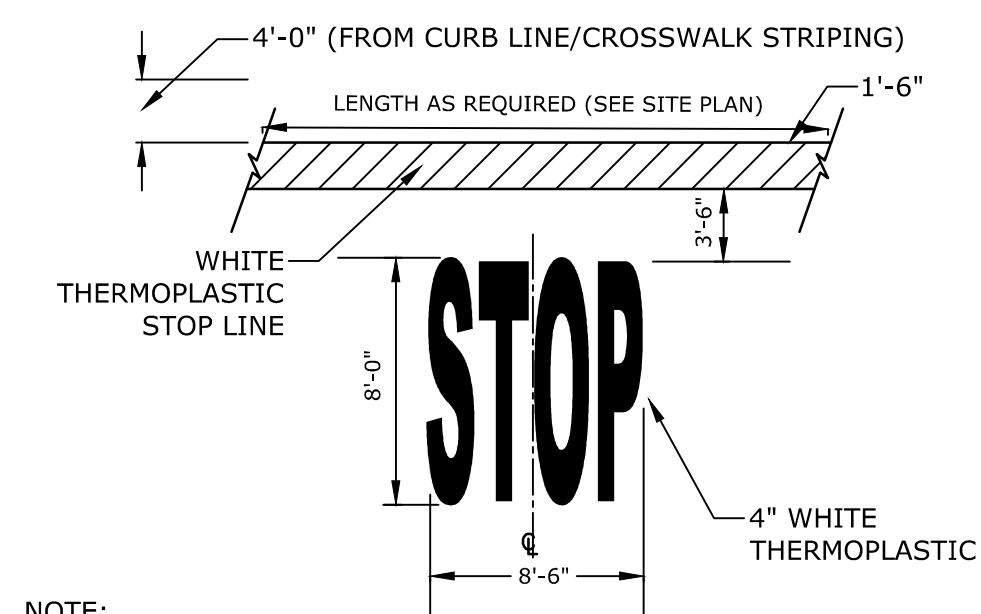

- NOTE:  
1. PAVEMENT MARKINGS TO BE INSTALLED IN LOCATIONS AS SHOWN ON SITE PLAN.  
2. STRIPING SHALL BE CONSTRUCTED USING WHITE THERMO PLASTIC, REFLECTORIZED PAVEMENT MARKING MATERIAL MEETING THE REQUIREMENTS OF ASTM D 4505

**STOP BAR AND LEGEND**  
NO SCALE

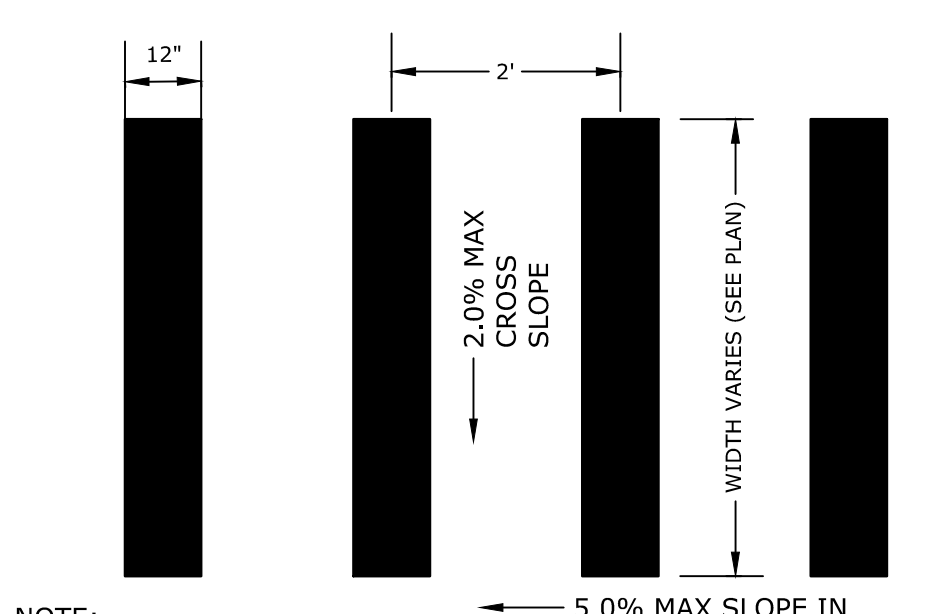

- NOTE:  
STRIPING SHALL BE CONSTRUCTED USING WHITE THERMO PLASTIC, REFLECTORIZED PAVEMENT MARKING MATERIAL MEETING THE REQUIREMENTS OF ASTM D 4505

**CROSSWALK STRIPING**  
NO SCALE

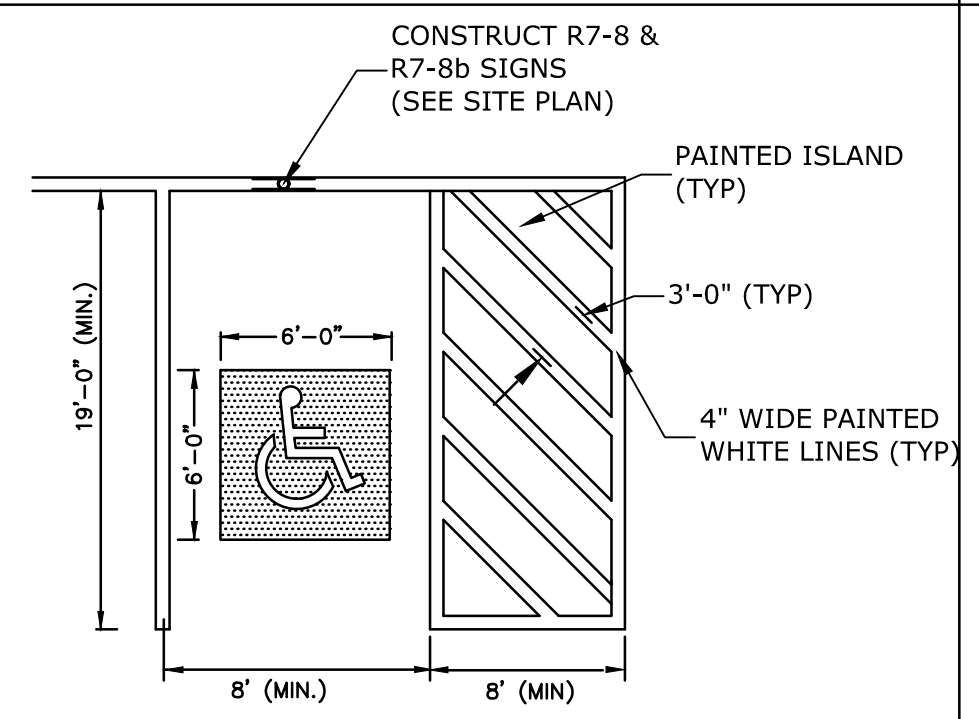

- NOTES:  
1. ALL PAINT SHALL BE FAST DRYING TRAFFIC PAINT, MEETING THE REQUIREMENTS OF AASHTO M248-TYPE F. PAINT SHALL BE APPLIED AS SPECIFIED BY MANUFACTURER.  
2. SYMBOLS & PARKING STALLS SHALL CONFORM TO THE REQUIREMENTS OF THE AMERICAN W/DISABILITIES ACT.

**ACCESSIBLE PARKING STALL**  
NO SCALE

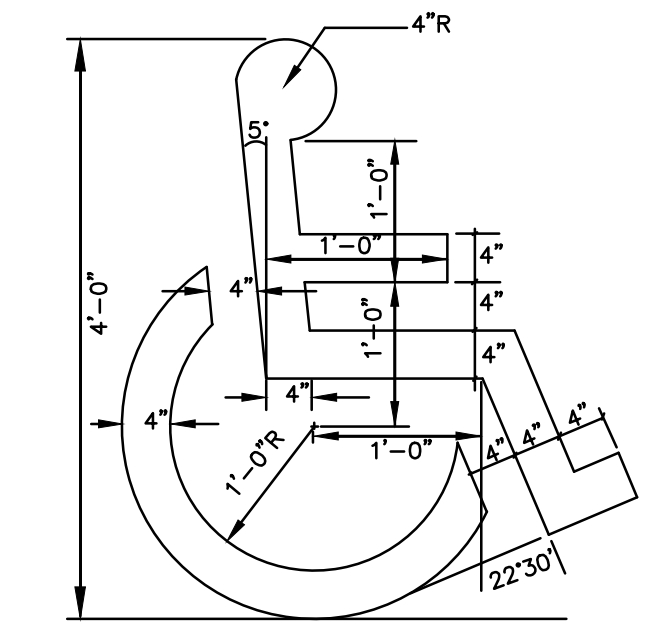

- NOTES:  
1. SYMBOL SHALL BE CONSTRUCTED IN ALL ACCESSIBLE SPACES USING WHITE THERMOPLASTIC, REFLECTORIZED PAVEMENT MARKING MATERIAL MEETING THE REQUIREMENTS OF ASTM D 4505.  
2. SYMBOL SHALL BE CONSTRUCTED TO THE LATEST ADA, STATE AND LOCAL REQUIREMENTS.

**ACCESSIBLE SYMBOL**  
NO SCALE

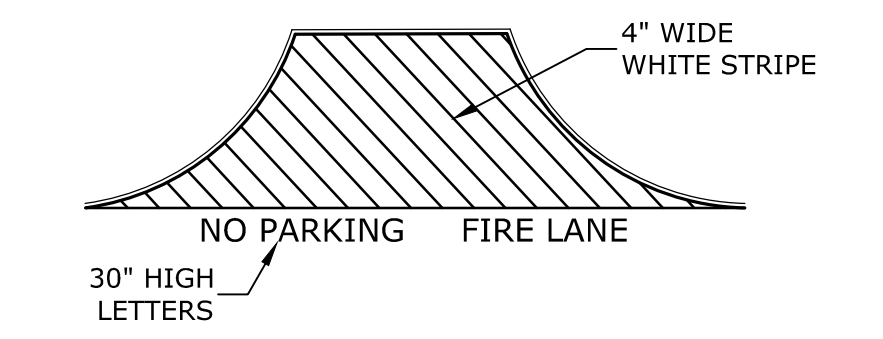

- NOTES:  
1. THE WORDS "NO PARKING FIRE LANE" SHALL BE PAINTED ON THE PAVEMENT IN 30" HIGH LETTERS A (SEE PLAN FOR LOCATIONS).

**FIRE LANE STRIPING**  
NO SCALE

**Proposed Multi-Family Development**

Iron Horse Properties, LLC

105 Bartlett Street  
Portsmouth,  
New Hampshire

MARK	DATE	DESCRIPTION
H	1/20/2021	TAC Resubmission
G	11/18/2020	TAC Resubmission
F	10/28/2020	Wetland CUP Resubmission
E	5/20/2020	TAC Resubmission
D	4/29/2020	Wetland CUP Submission
C	4/20/2020	TAC Submission
B	2/6/2020	Design Review Submission
A	1/2/2020	ZBA Submission

PROJECT NO:	C-0960-006
DATE:	April 20, 2020
FILE:	C-0960-006_C-DTLS.DWG
DRAWN BY:	NAH
CHECKED:	PMC
APPROVED:	BML

DETAILS SHEET

SCALE: AS SHOWN

C-504



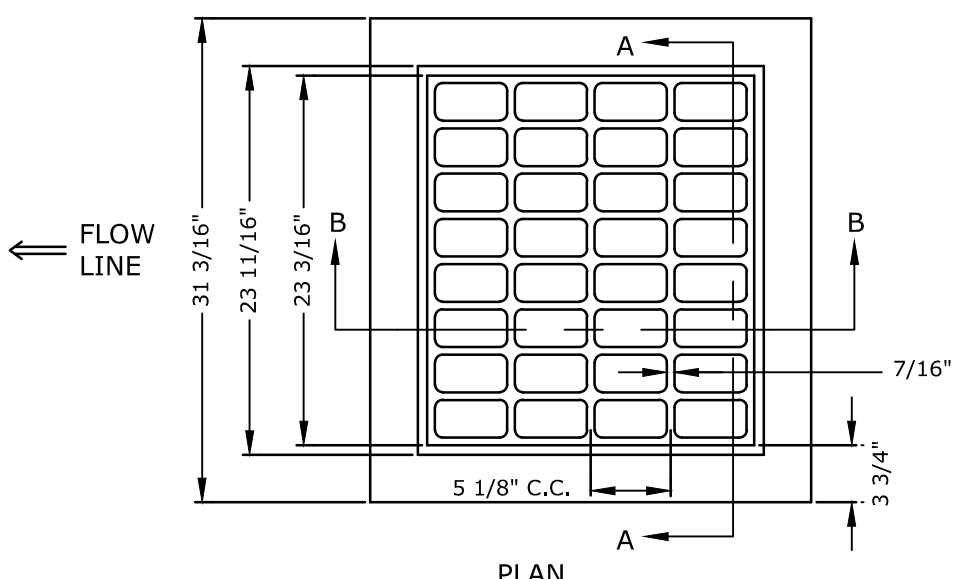

- NOTE:**
1. GRATE TO BE CAST IRON (NHDOT TYPE B)
  2. FRAME AND GRATE TO BE MANUFACTURED IN THE USA

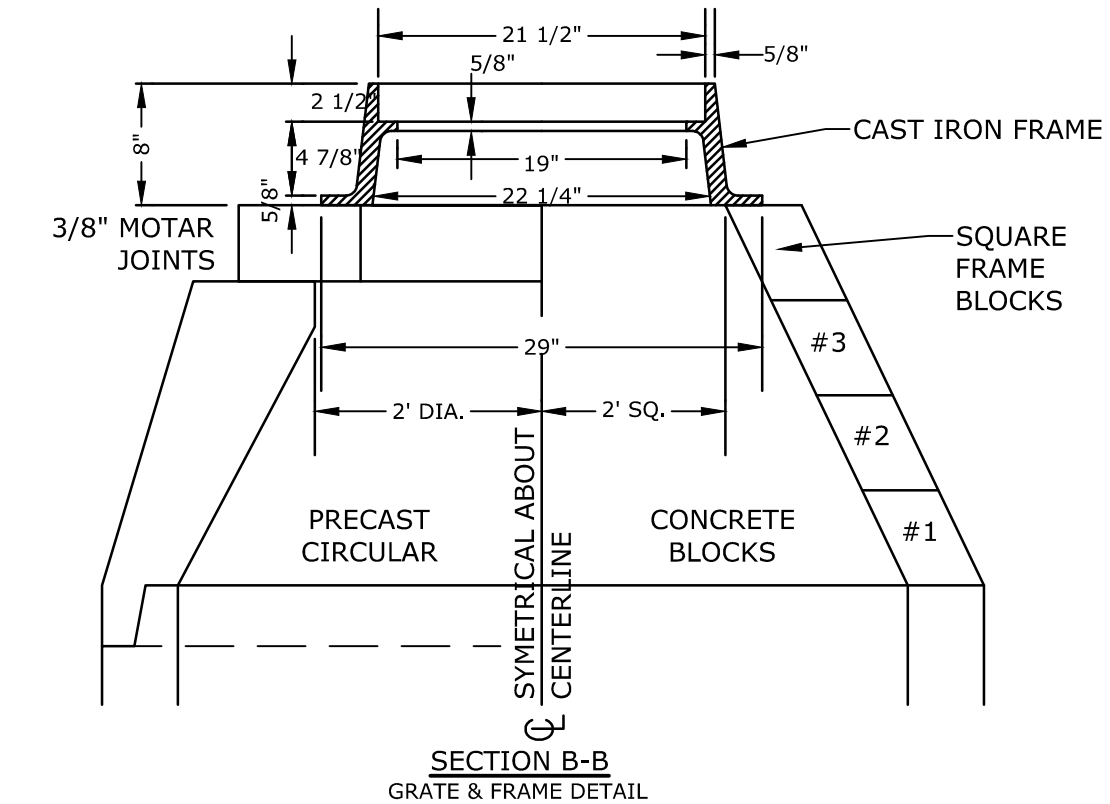
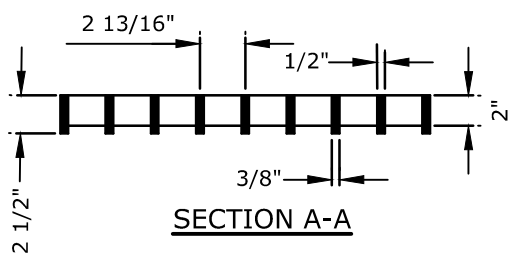

**CATCH BASIN FRAME & GRATE**  
NO SCALE

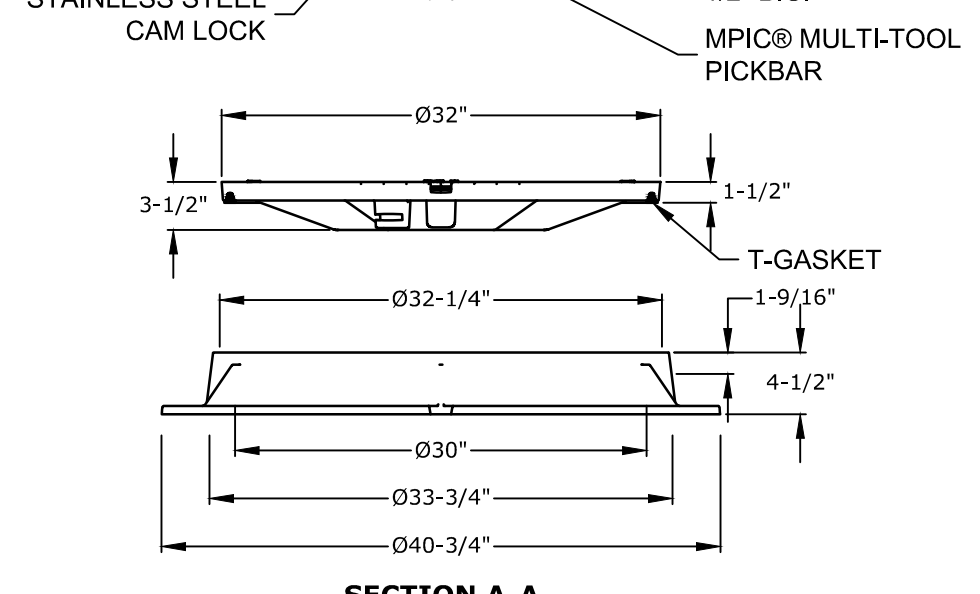
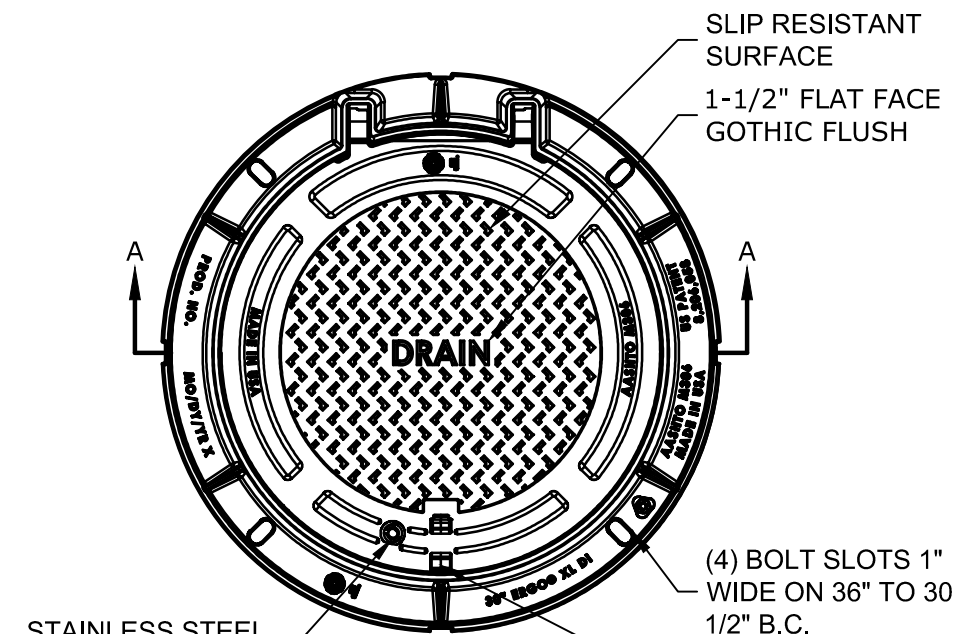

- NOTES:**
1. MANHOLE FRAME AND COVER SHALL BE 32" HINGED ERGO XL BY EJ CO.
  2. ALL DIMENSIONS ARE NOMINAL.
  3. FRAMES USING NARROWER DIMENSIONS FOR THICKNESS ARE ALLOWED PROVIDED:
    - A. THE FRAMES MEET OR EXCEED THE SPECIFIED LOAD RATING.
    - B. THE INTERIOR PERIMETER (SEAT AREA) DIMENSIONS OF THE FRAMES REMAIN THE SAME TO ALLOW CONTINUED USE OF EXISTING GRATES/COVERS AS THE EXISTING FRAMES ALLOW, WITHOUT SHIMS OR OTHER MODIFICATIONS OR ACCOMMODATIONS.
    - C. ALL OTHER PERTINENT REQUIREMENTS OF THE SPECIFICATIONS ARE MET.
  4. LABEL TYPE OF MANHOLE WITH 3" HIGH LETTERS IN THE CENTER OF THE COVER.

**DRAIN MANHOLE FRAME & COVER**  
NO SCALE

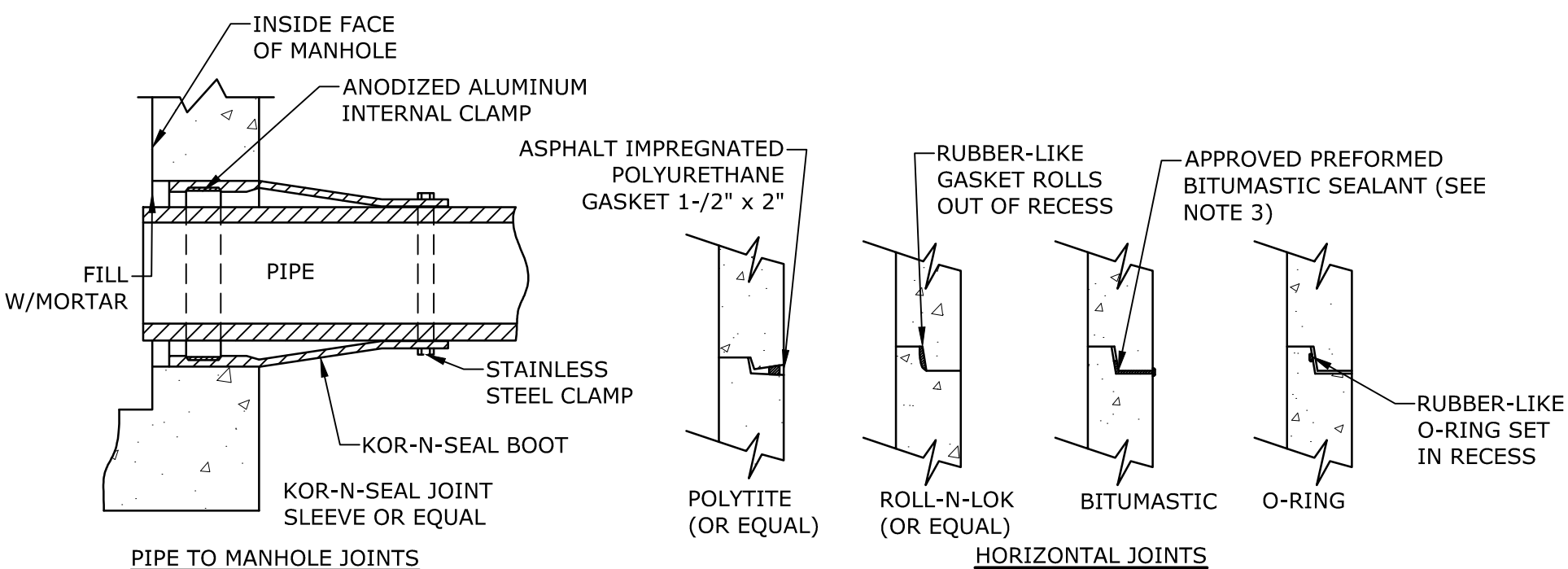

- NOTES:**
1. HORIZONTAL JOINTS BETWEEN THE SECTIONS OF PRECAST CONCRETE BARRELS SHALL BE PER CITY OF PORTSMOUTH DPW STANDARD AND SHALL BE SEALED FOR WATERTIGHTNESS USING A DOUBLE ROW ELASTOMERIC OR MASTIC-LIKE GASKET.
  2. PIPE TO MANHOLE JOINTS SHALL BE PER CITY OF PORTSMOUTH STANDARD.
  3. FOR BITUMASTIC TYPE JOINTS THE AMOUNT OF SEALANT SHALL BE SUFFICIENT TO FILL AT LEAST 75% OF THE JOINT CAVITY.
  4. ALL GASKETS, SEALANTS, MORTAR, ETC. SHALL BE INSTALLED IN ACCORDANCE WITH MANUFACTURERS' WRITTEN INSTRUCTIONS.

**MANHOLE JOINTS**  
NO SCALE

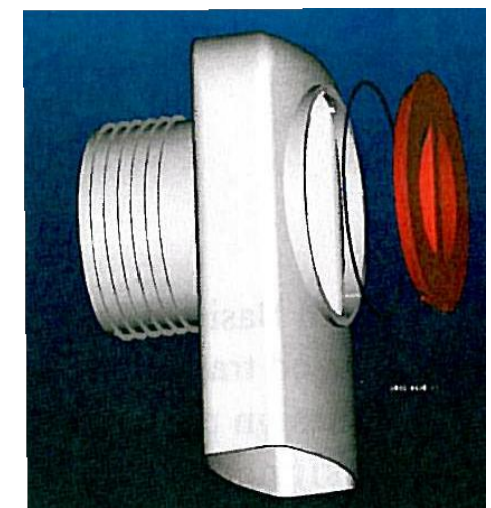

- NOTES:**
1. ALL CATCH BASIN OUTLETS TO HAVE "ELIMINATOR" OIL AND FLOATING DEBRIS TRAP MANUFACTURED BY KLEANSTREAM (NO EQUAL)
  2. INSTALL DEBRIS TRAP TIGHT TO INSIDE OF STRUCTURE.
  3. 1/4" HOLE SHALL BE DRILLED IN TOP OF DEBRIS TRAP

**"ELIMINATOR" OIL FLOATING DEBRIS TRAP**  
NO SCALE

NOMINAL PIPE SIZE I.D.*	OVERALL LENGTH**		NUMBER OF CLAMPS	CUFF DEPTH		BACK PRESSURE RATING	
	Inches	Millimeters		Inches	Millimeters	Feet	Meters
12	300	23	584	1	2	51	40
18	450	31	787	1	4	102	20
24	600	47.5	1207	2	8	203	20

**Mounting Styles and Configurations**

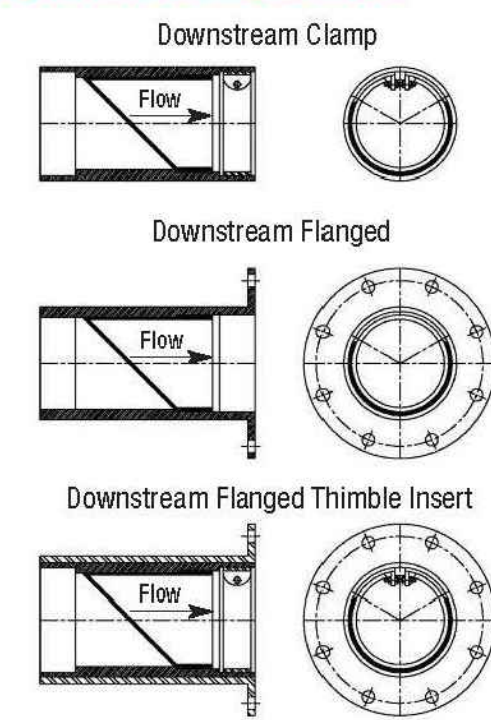

Flange shape and bolt pattern can be customized. Flangeless thimble inserts are available.

**TYPICAL BACK FLOW PREVENTER**  
NO SCALE

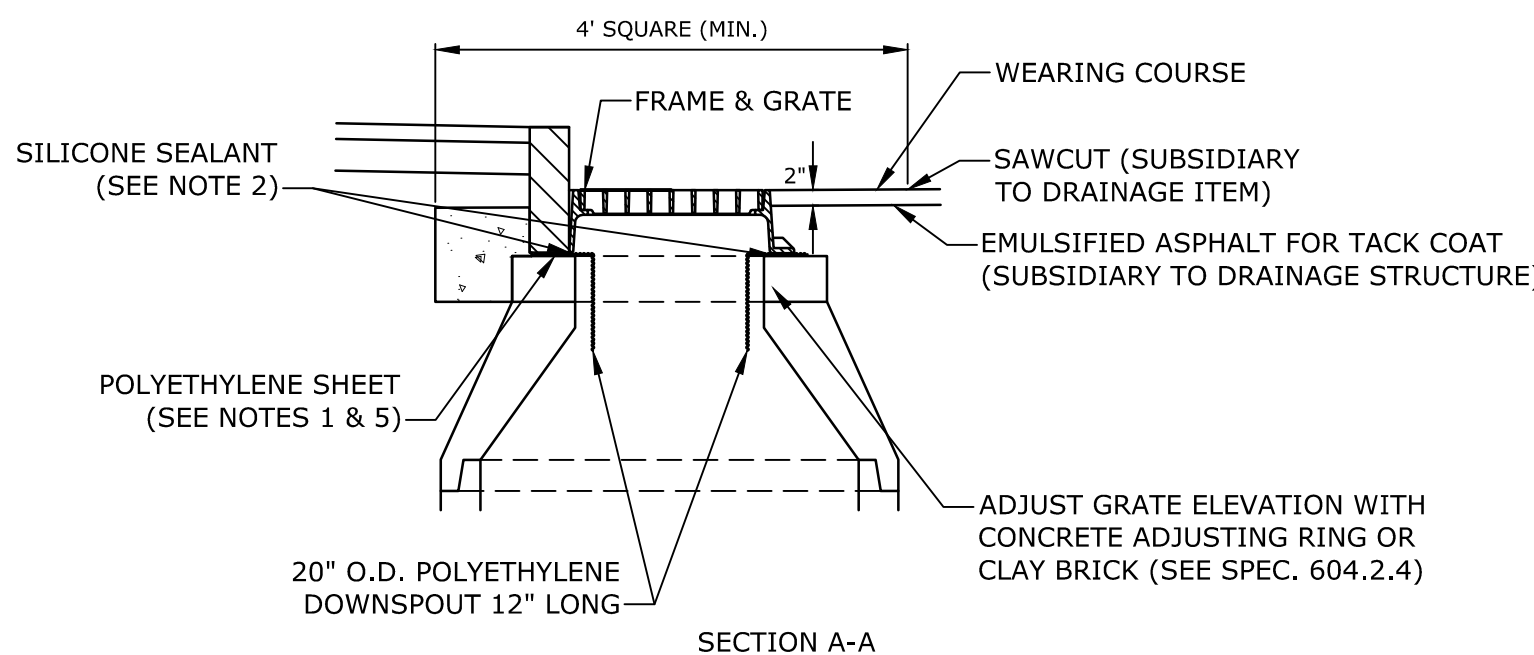
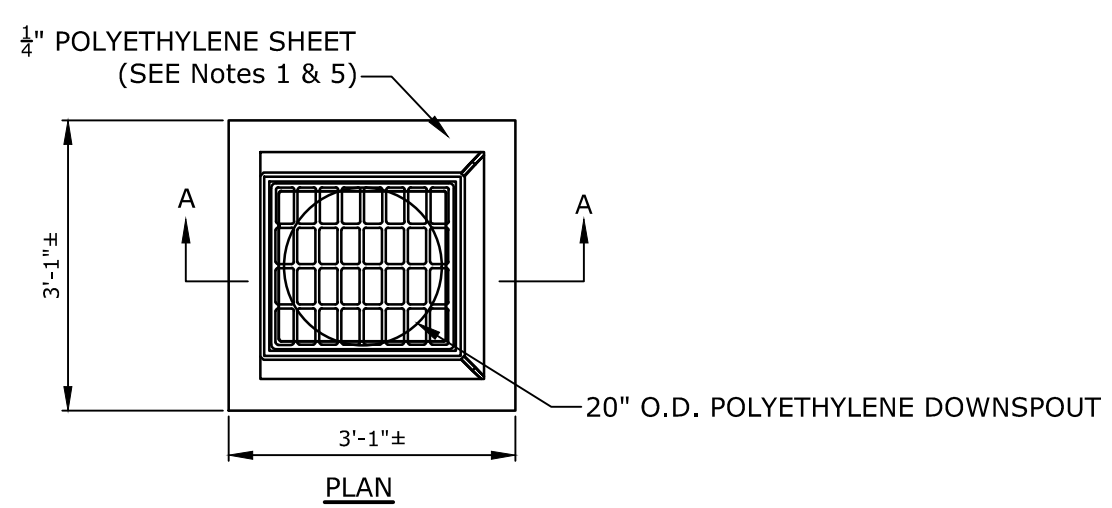
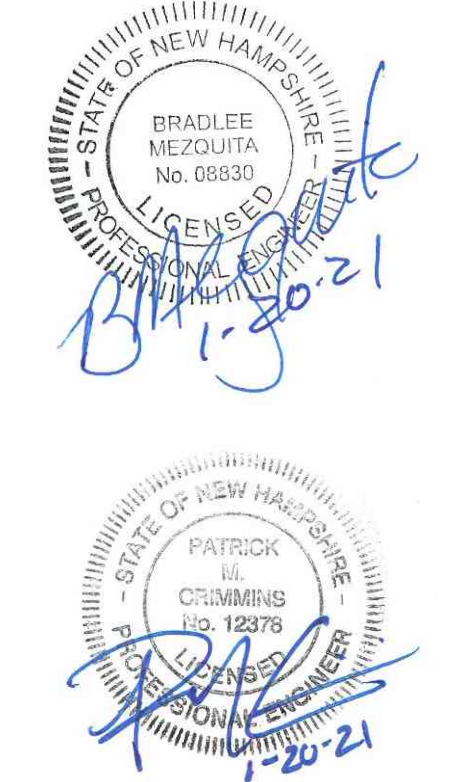

- NOTES:**
1. POLYETHYLENE LINER (ITEM 604.0007) SHALL BE FABRICATED AT THE SHOP. DOWNSPOUT SHALL BE EXTRUSION FILLET WELDED TO THE POLYETHYLENE SHEET.
  2. PLACE A CONTINUOUS BEAD OF AN APPROVED SILICONE SEALANT (SUBSIDIARY TO ITEM 604.0007) BETWEEN FRAME AND POLYETHYLENE SHEET.
  3. PLACE CLASS AA CONCRETE TO 2" BELOW THE TOP OF THE GRATE ELEVATION (SUBSIDIARY TO DRAINAGE STRUCTURE).
  4. USE ON DRAINAGE STRUCTURES 4" MIN. DIAMETER ONLY.
  5. TRIM POLYETHYLENE SHEET A MAXIMUM OF 4" OUTSIDE THE FLANGE ON THE FRAME FOR THE CATCH BASIN BEFORE PLACING CONCRETE (EXCEPT AS SHOWN WHEN USED WITH 3-FLANGE FRAME AND CURB).
  6. THE CENTER OF THE GRATE & FRAME MAY BE SHIFTED A MAXIMUM OF 6" FROM THE CENTER OF THE DOWNSPOUT IN ANY DIRECTION.
  7. PLACED ONLY IN DRAINAGE STRUCTURES IN PAVEMENT.
  8. SEE NHDOT DR-04, "DI-DB, UNDERDRAIN FLUSHING BASIN AND POLYETHYLENE LINER DETAILS", FOR ADDITIONAL INFORMATION.
  9. CATCHBASINS WITHIN CITY RIGHT OF WAY SHALL HAVE A POLYETHYLENE LINER

**POLYETHYLENE LINER**  
NO SCALE

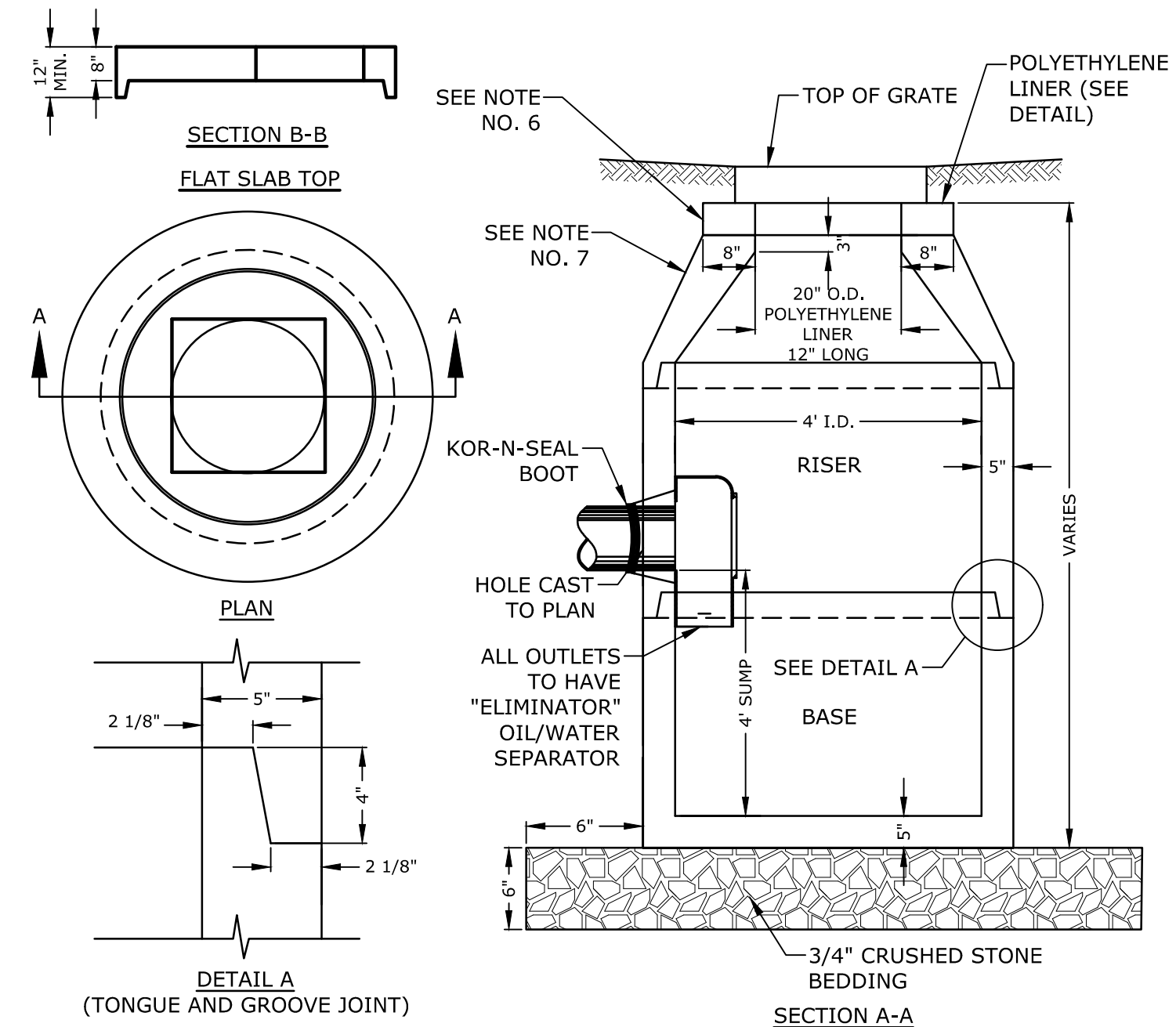

- NOTES:**
1. ALL SECTIONS SHALL BE CONCRETE CLASS AA(4000 PSI).
  2. CIRCUMFERENTIAL REINFORCEMENT SHALL BE 0.12 SQ. IN. PER LINEAR FT. IN ALL SECTIONS AND SHALL BE PLACED IN THE CENTER THIRD OF THE WALL.
  3. THE TONGUE AND GROOVE OF THE JOINT SHALL CONTAIN ONE LINE OF CIRCUMFERENTIAL REINFORCEMENT EQUAL TO 0.12 SQ. IN. PER LINEAR FT.
  4. RISERS OF 1', 2', 3' & 4' CAN BE USED TO REACH DESIRED DEPTH.
  5. THE STRUCTURES SHALL BE DESIGNED FOR H2O LOADING.
  6. FITTING FRAME TO GRADE MAY BE DONE WITH PREFABRICATED ADJUSTMENT RINGS OR CLAY BRICKS (2 COURSES MAX.).
  7. CONE SECTIONS MAY BE EITHER CONCENTRIC OR ECCENTRIC, OR FLAT SLAB TOPS MAY BE USED WHERE PIPE WOULD OTHERWISE ENTER INTO THE CONE SECTION OF THE STRUCTURE AND WHERE PERMITTED.
  8. PIPE ELEVATIONS SHOWN ON PLANS SHALL BE FIELD VERIFIED PRIOR TO PRECASTING.
  9. OUTSIDE EDGES OF PIPES SHALL PROJECT NO MORE THAN 3" BEYOND INSIDE WALL OF STRUCTURE.
  10. PRECAST SECTIONS SHALL HAVE A TONGUE AND GROOVE JOINT 4" HIGH AT AN 11° ANGLE CENTERED IN THE WIDTH OF THE WALL AND SHALL BE ASSEMBLED USING AN APPROVED FLEXIBLE SEALANT IN JOINTS.
  11. THE TONGUE AND GROOVE JOINT SHALL BE SEALED WITH ONE STRIP OF BUTYL RUBBER SEALANT.
  12. "ELIMINATOR" OIL/WATER SEPARATOR SHALL BE INSTALLED TIGHT TO INSIDE OF CATCHBASIN.

**4' DIAMETER CATCHBASIN**  
NO SCALE

NHDOT ITEM No. 304.4 (CRUSHED STONE - FINE)	
SIIEVE SIZE	% PASSING
2"	100
1-1/2"	85-100
3/4"	45-75
#4	10-45
#200	0-5

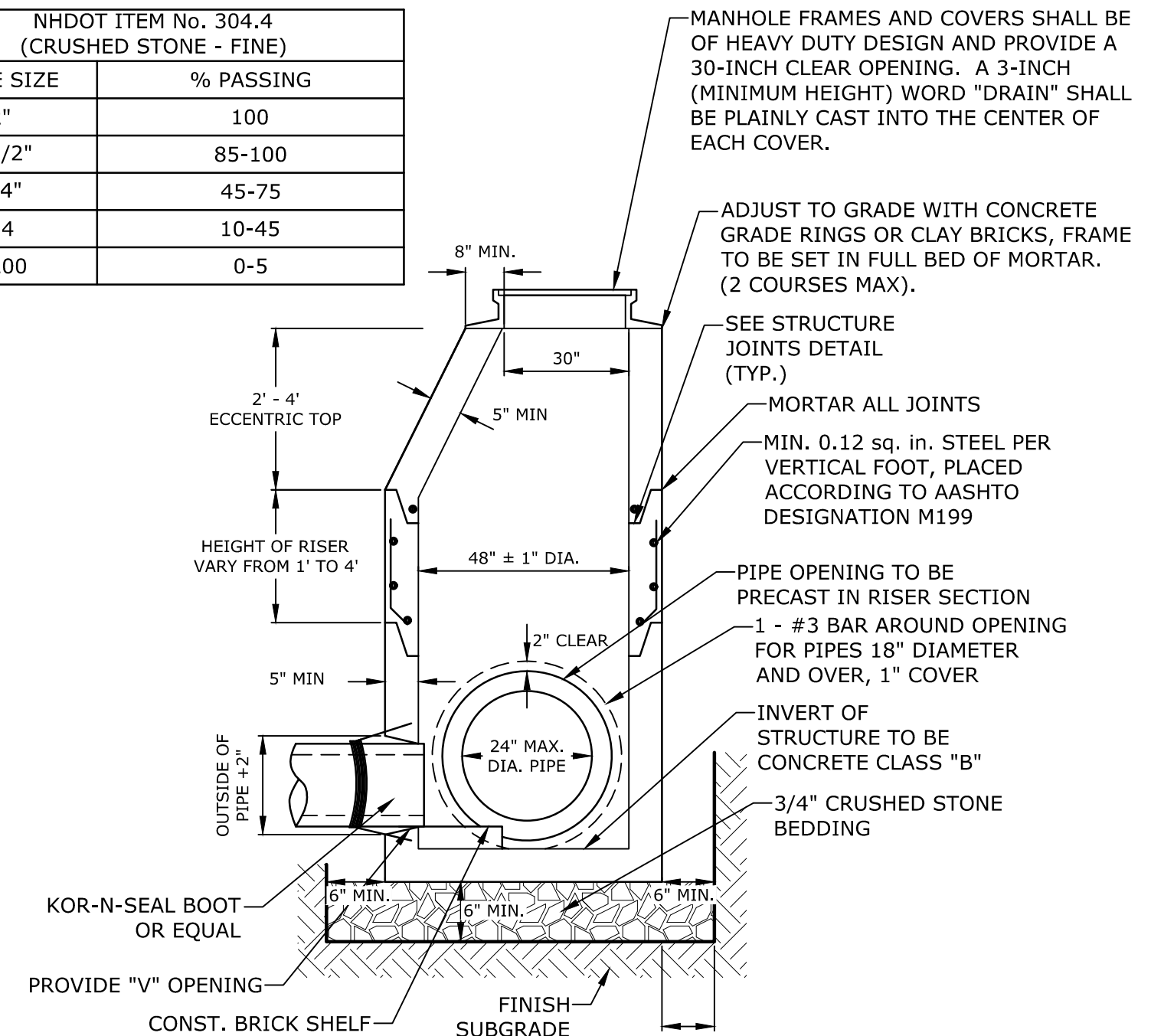

- NOTES:**
1. ALL SECTIONS SHALL BE 4,000 PSI CONCRETE.
  2. CIRCUMFERENTIAL REINFORCEMENT SHALL BE 0.12 SQUARE INCHES PER LINEAR FOOT IN ALL SECTIONS AND SHALL BE PLACED IN THE CENTER THIRD OF THE WALL.
  3. THE TONGUE AND THE GROOVE OF THE JOINT SHALL CONTAIN ONE LINE OF CIRCUMFERENTIAL REINFORCEMENT EQUAL TO 0.12 SQUARE INCHES PER LINEAR FOOT.
  4. THE STRUCTURES SHALL BE DESIGNED FOR H2O LOADING.
  5. CONSTRUCT CRUSHED STONE BEDDING AND BACKFILL UNDER (6" MINIMUM THICKNESS)
  6. THE TONGUE AND GROOVE JOINT SHALL BE SEALED WITH ONE STRIP OF BUTYL RUBBER SEALANT.
  7. PIPE ELEVATIONS SHOWN ON PLANS SHALL BE FIELD VERIFIED PRIOR TO PRECASTING.
  8. OUTSIDE EDGES OF PIPES SHALL PROJECT NO MORE THAN 3" BEYOND INSIDE WALL OF STRUCTURE.
  9. PRECAST SECTIONS SHALL HAVE A TONGUE AND GROOVE JOINT 4" HIGH AT AN 11° ANGLE CENTERED IN THE WIDTH OF THE WALL AND SHALL BE ASSEMBLED USING AN APPROVED FLEXIBLE SEALANT IN JOINTS.
  10. ALL STRUCTURES WITH MULTIPLE PIPES SHALL HAVE A MINIMUM OF 12" OF INSIDE SURFACE BETWEEN HOLES, NO MORE THAN 75% OF A HORIZONTAL CROSS SECTION SHALL BE HOLES, AND THERE SHALL BE NO HOLES CLOSER THAN 3" TO JOINTS.

**4' DIAMETER DRAIN MANHOLE**  
NO SCALE

**Proposed Multi-Family Development**

Iron Horse Properties, LLC

105 Bartlett Street  
Portsmouth,  
New Hampshire

MARK	DATE	DESCRIPTION
H	1/20/2021	TAC Resubmission
G	11/18/2020	TAC Resubmission
F	10/28/2020	Wetland CUP Resubmission
E	5/20/2020	TAC Resubmission
D	4/29/2020	Wetland CUP Submission
C	4/20/2020	TAC Submission
B	2/6/2020	Design Review Submission
A	1/2/2020	ZBA Submission

PROJECT NO:	C-0960-006
DATE:	April 20, 2020
FILE:	C-0960-006_C-DTLS.DWG
DRAWN BY:	NAH
CHECKED BY:	PMC
APPROVED:	BML

**DETAILS SHEET**

SCALE: AS SHOWN

**C-505**

Last Saved: 1/20/2021 10:33am By: Mahansen  
 Plotted On: Jan 20, 2021 1:10:33pm  
 Tighe & Bond: C:\Users\mahansen\OneDrive\Documents\CAD\Drawings - Figures\AutoCAD\Sheet\C-0960-006\_C-DTLS.dwg



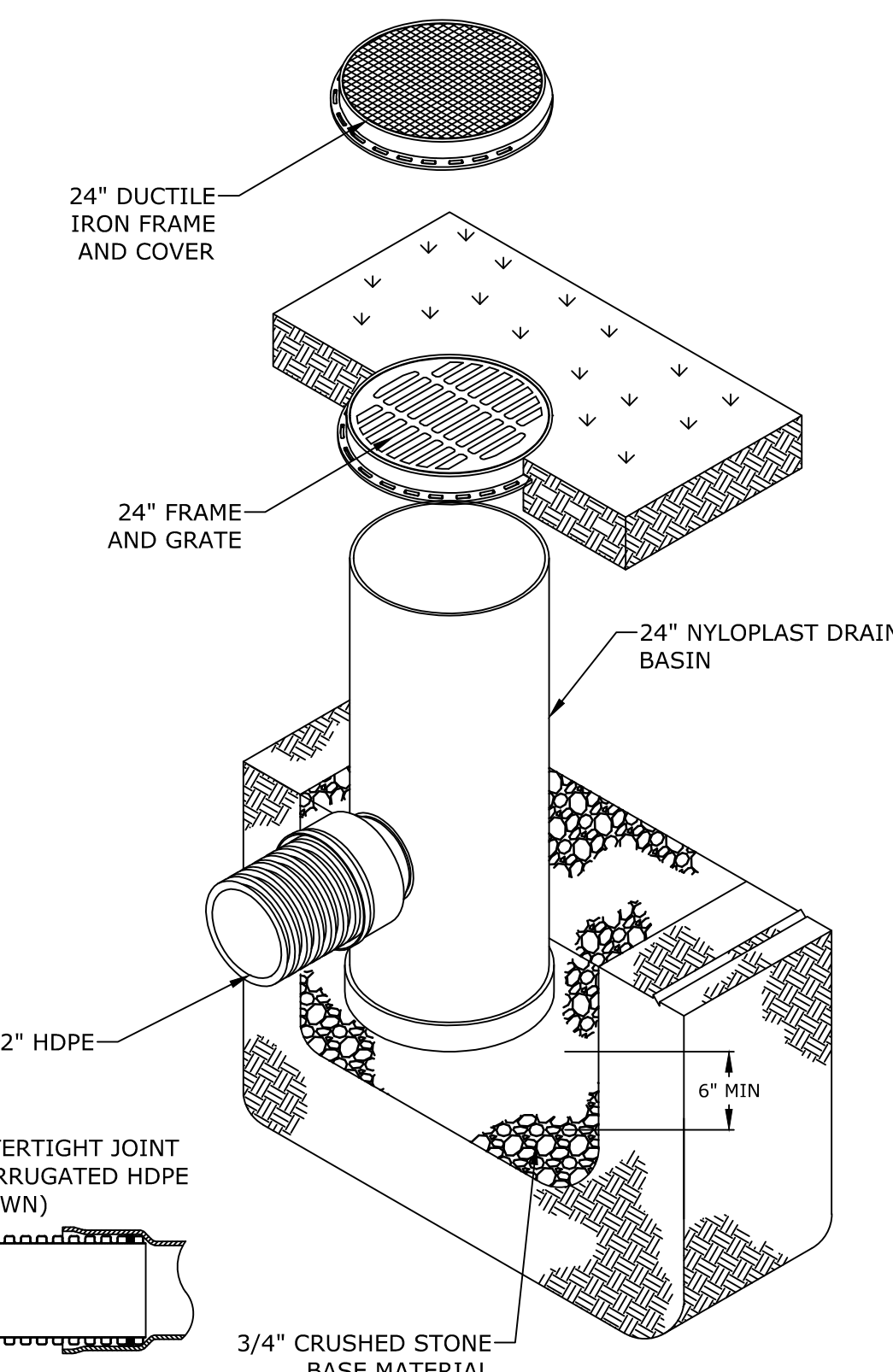

- NOTES:**
1. GRATES/SOLID COVER SHALL BE DUCTILE IRON PER ASTM A536 GRADE 70-50-05.
  2. FRAMES SHALL BE DUCTILE IRON PER ASTM A536 GRADE 70-50-05
  3. SEE GRADING, DRAINAGE, AND EROSION CONTROL PLAN FOR LOCATIONS.

**YARD DRAIN**  
NO SCALE

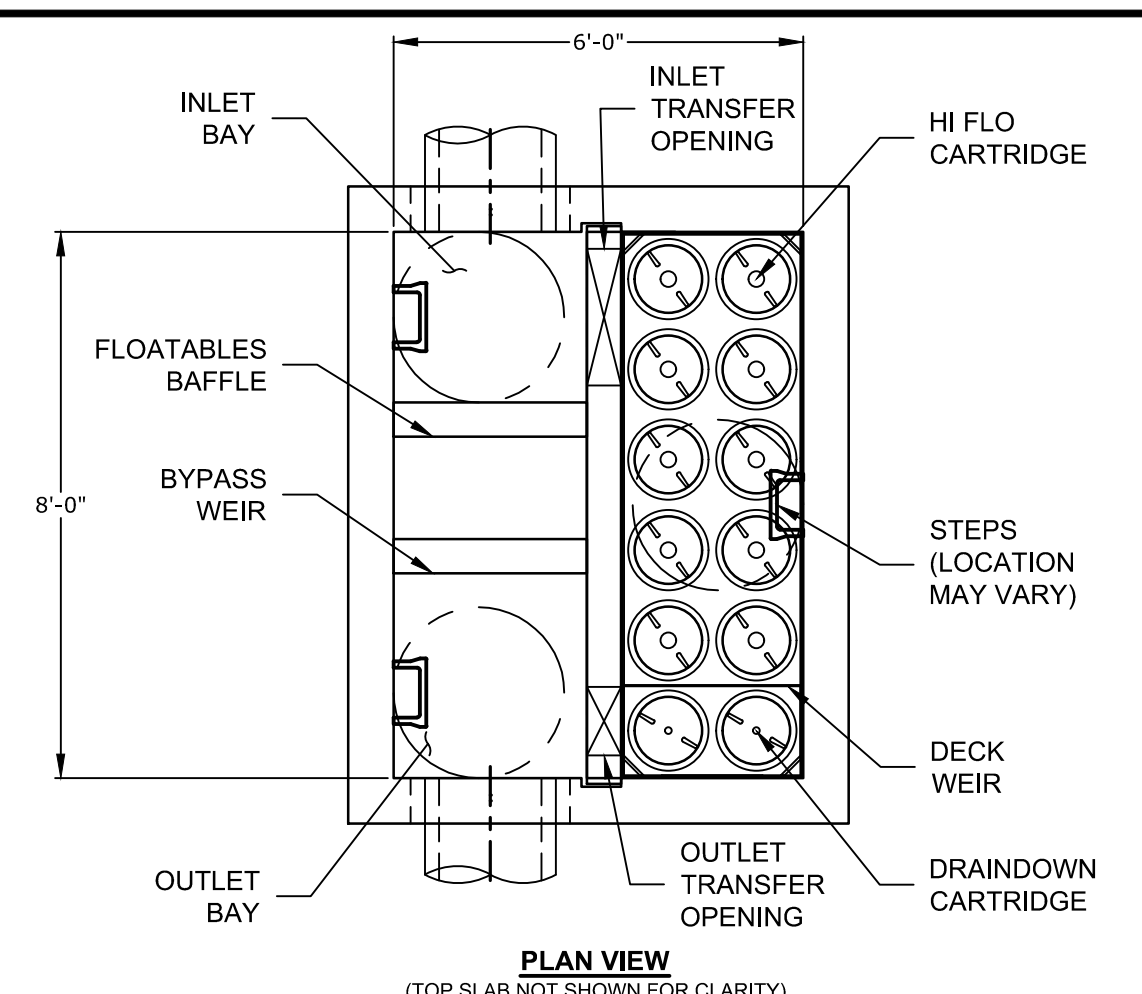

**PLAN VIEW**  
(TOP SLAB NOT SHOWN FOR CLARITY)

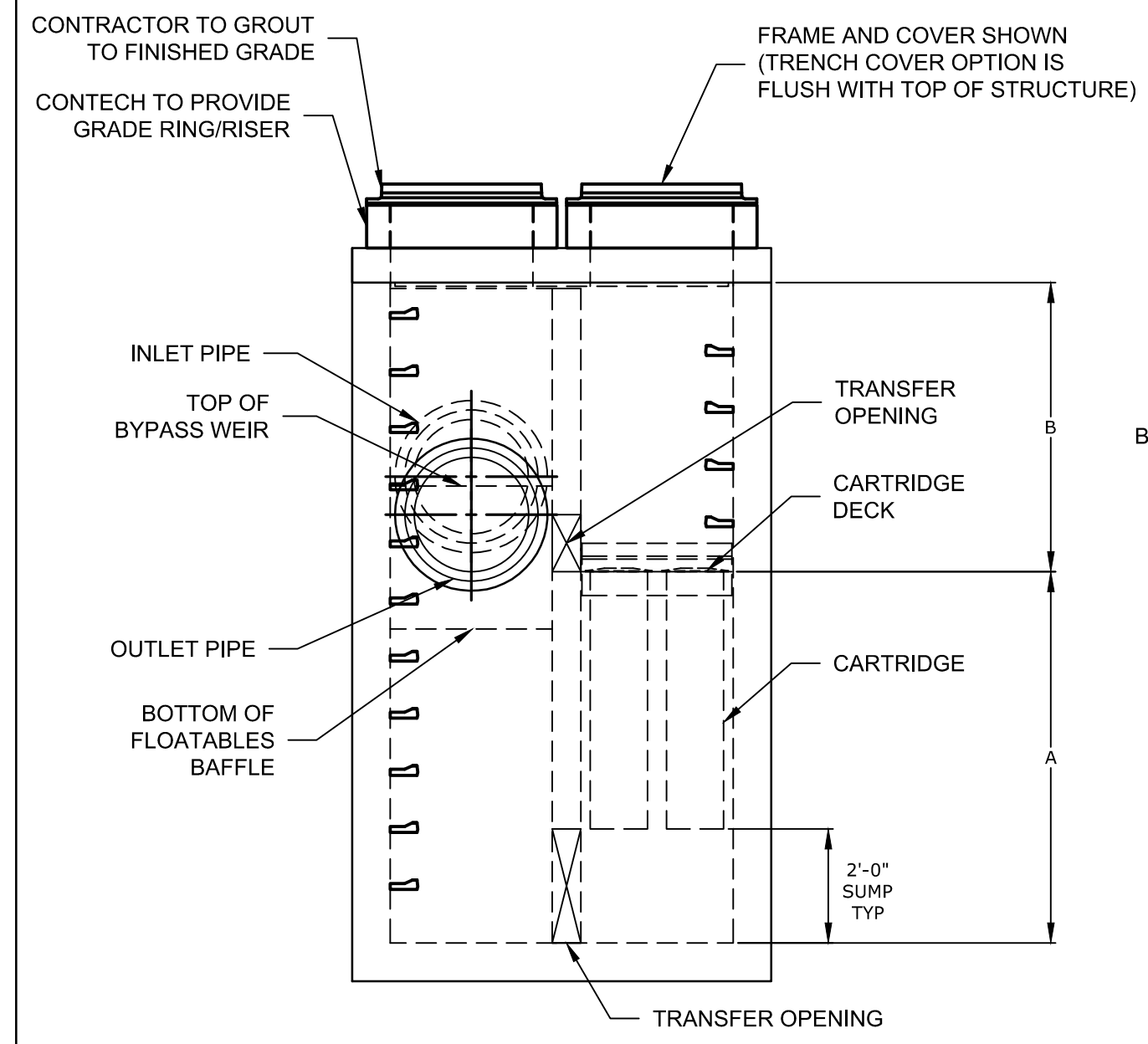

**ELEVATION VIEW**  
**JELLYFISH JFPD0806**

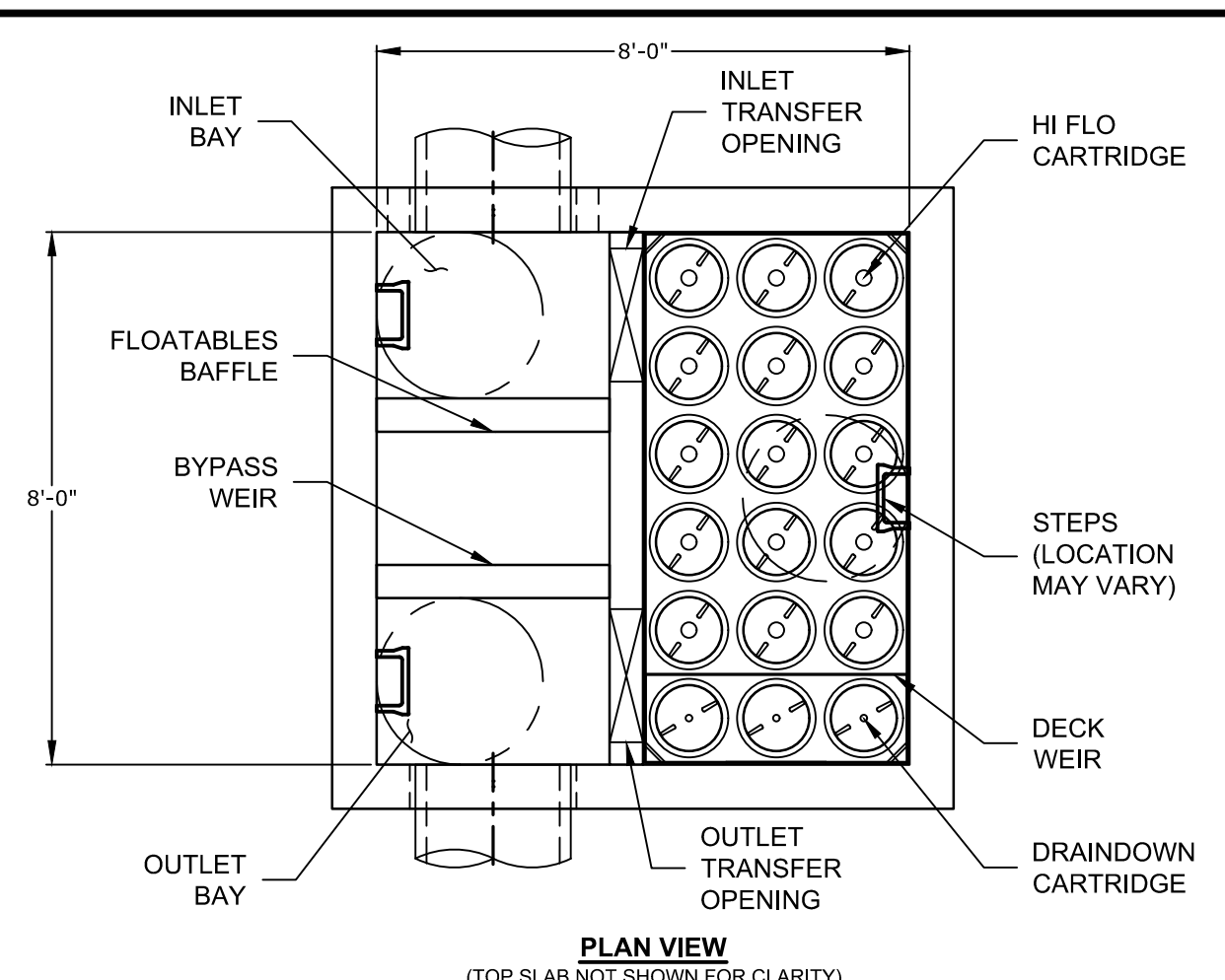

**PLAN VIEW**  
(TOP SLAB NOT SHOWN FOR CLARITY)

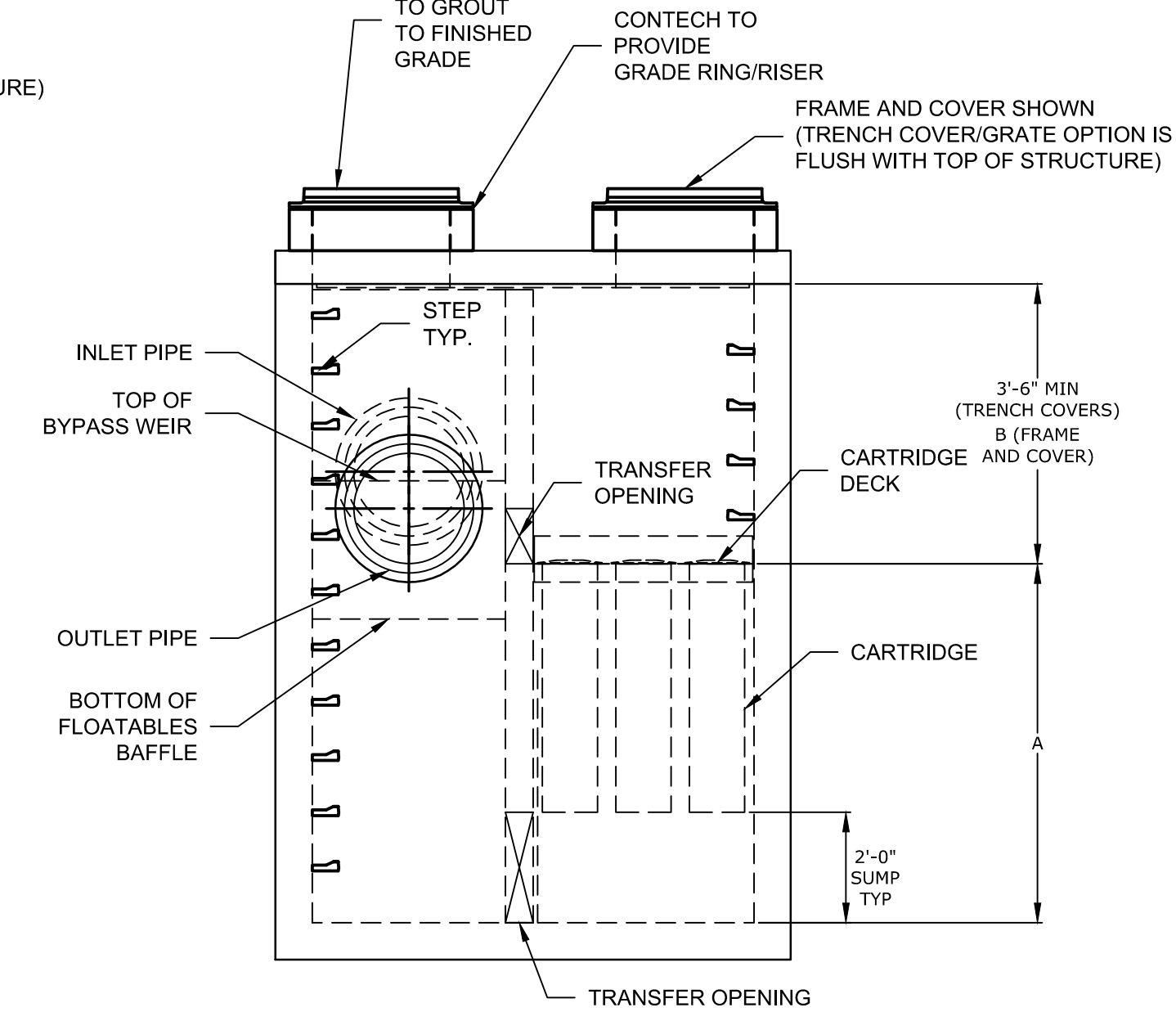

**ELEVATION VIEW**  
**JELLYFISH JFPD0808**  
**CONTECH JELLYFISH STORMWATER FILTER**  
NO SCALE

**JELLYFISH JFPD0808 - DESIGN NOTES**

JELLYFISH TREATMENT CAPACITY IS A FUNCTION OF THE CARTRIDGE LENGTH AND THE NUMBER OF CARTRIDGES. THE STANDARD PEAK DIVERSION STYLE WITH PRECAST TOP SLAB IS SHOWN. ALTERNATE OFFLINE VAULT AND/OR SHALLOW ORIENTATIONS ARE AVAILABLE. PEAK CONVEYANCE CAPACITY TO BE DETERMINED BY ENGINEER OF RECORD

CARTRIDGE SELECTION	54"	40"	27"	15"
CARTRIDGE LENGTH	54"	40"	27"	15"
OUTLET INVERT TO STRUCTURE INVERT (A)	6'-6"	5'-4"	4'-3"	3'-3"
FLOW RATE HI-FLO / DRAINDOWN (CFS) (PER CART)	0.178 / 0.089	0.133 / 0.067	0.089 / 0.045	0.049 / 0.025
MAX. TREATMENT (CFS)	2.94	2.21	1.47	0.81
DECK TO INSIDE TOP (MIN) (B)	5.00	4.00	4.00	4.00

**JELLYFISH JFPD0806 - DESIGN NOTES**

JELLYFISH TREATMENT CAPACITY IS A FUNCTION OF THE CARTRIDGE LENGTH AND THE NUMBER OF CARTRIDGES. THE STANDARD PEAK DIVERSION STYLE WITH PRECAST TOP SLAB IS SHOWN. ALTERNATE OFFLINE VAULT AND/OR SHALLOW ORIENTATIONS ARE AVAILABLE. PEAK CONVEYANCE CAPACITY TO BE DETERMINED BY ENGINEER OF RECORD

CARTRIDGE SELECTION	54"	40"	27"	15"
CARTRIDGE LENGTH	54"	40"	27"	15"
OUTLET INVERT TO STRUCTURE INVERT (A)	6'-6"	5'-4"	4'-3"	3'-3"
FLOW RATE HI-FLO / DRAINDOWN (CFS) (PER CART)	0.178 / 0.089	0.133 / 0.067	0.089 / 0.045	0.049 / 0.025
MAX. TREATMENT (CFS)	1.96	1.47	0.98	0.54
DECK TO INSIDE TOP (MIN) (B)	5.00	4.00	4.00	4.00

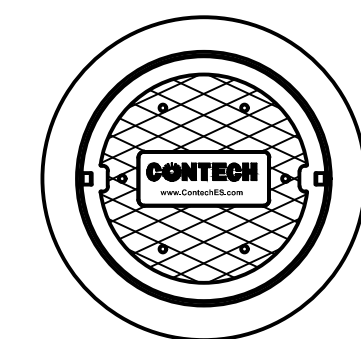

**SITE SPECIFIC DATA REQUIREMENTS**

STRUCTURE ID	JF-1	JF-2	JF-3	JF-4
MODEL SIZE	JFPD0808	JFPD0806	JFPD0806	JFPD0806
WATER QUALITY FLOW RATE (cfs)	2.853	0.617	0.992	1.021
PEAK FLOW RATE (cfs)	26.54	5.07	8.82	4.48
RETURN PERIOD OF PEAK FLOW (yrs)	25	25	25	25
# OF CARTRIDGES REQUIRED (HF / DD)	15/3	5/1	5/2	7/2
CARTRIDGE SIZE	54"	40"	54"	54"

- GENERAL NOTES:**
1. CONTECH TO PROVIDE ALL MATERIALS UNLESS NOTED OTHERWISE.
  2. FOR SITE SPECIFIC DRAWINGS WITH DETAILED STRUCTURE DIMENSIONS AND WEIGHT, PLEASE CONTACT YOUR CONTECH ENGINEERED SOLUTIONS REPRESENTATIVE. [www.contechES.com](http://www.contechES.com)
  3. JELLYFISH WATER QUALITY STRUCTURE SHALL BE IN ACCORDANCE WITH ALL DESIGN DATA AND INFORMATION CONTAINED IN THIS DRAWING. CONTRACTOR TO CONFIRM STRUCTURE MEETS REQUIREMENTS OF PROJECT.
  4. STRUCTURE SHALL MEET AASHTO HS-20 OR PER APPROVING JURISDICTION REQUIREMENTS, WHICHEVER IS MORE STRINGENT, ASSUMING EARTH COVER OR 0' - 3' AND GROUNDWATER ELEVATION AT, OR BELOW, THE OUTLET PIPE INVERT ELEVATION. ENGINEER OF RECORD TO CONFIRM ACTUAL GROUNDWATER ELEVATION. CASTINGS SHALL MEET AASHTO M88 LOAD RATING AND BE CAST WITH THE CONTECH LOGO.
  5. STRUCTURE SHALL BE PRECAST CONCRETE CONFORMING TO ASTM C-478 AND AASHTO LOAD FACTOR DESIGN METHOD.
  6. OUTLET PIPE INVERT IS EQUAL TO THE CARTRIDGE DECK ELEVATION.
  7. THE OUTLET PIPE DIAMETER FOR NEW INSTALLATIONS IS TO BE ONE PIPE SIZE LARGER THAN THE INLET PIPE AT EQUAL OR GREATER SLOPE.
  8. NO PRODUCT SUBSTITUTIONS SHALL BE ACCEPTED UNLESS SUBMITTED 10 DAYS PRIOR TO PROJECT BID DATE, OR AS DIRECTED BY THE ENGINEER OF RECORD.

- INSTALLATION NOTES**
- A. ANY SUB-BASE BACKFILL DEPTH, AND/OR ANTI-FLOTATION PROVISIONS ARE SITE-SPECIFIC DESIGN CONSIDERATIONS AND SHALL BE SPECIFIED BY ENGINEER OF RECORD.
  - B. CONTRACTOR TO PROVIDE EQUIPMENT WITH SUFFICIENT LIFTING AND REACH CAPACITY TO LIFT AND SET THE STRUCTURE (LIFTING CLUTCHES PROVIDED).
  - C. CONTRACTOR WILL INSTALL AND LEVEL THE STRUCTURE, SEALING THE JOINTS, LINE ENTRY AND EXIT POINTS (NON-SHRINK GROUT WITH APPROVED WATERSTOP OR FLEXIBLE BOOT).
  - D. CONTRACTOR TO TAKE APPROPRIATE MEASURES TO PROTECT CARTRIDGES FROM CONSTRUCTION-RELATED EROSION RUNOFF.
  - E. CARTRIDGE INSTALLATION BY CONTECH SHALL OCCUR ONLY AFTER SITE HAS BEEN STABILIZED AND THE JELLYFISH UNIT IS CLEAN AND FREE OF DEBRIS. CONTACT CONTECH TO COORDINATE CARTRIDGE INSTALLATION WITH SITE STABILIZATION AT (866) 740-3318.

**Jellyfish Filter**  
 THIS PRODUCT MAY BE PROTECTED BY ONE OR MORE OF THE FOLLOWING U.S. PATENT NO. 8,307,021; 8,918,418; 8,123,935; OTHER INTERNATIONAL PATENTS PENDING.  
 9025 Centre Pointe Dr., Suite 400, West Chester, OH 45399  
 800-338-1122 513-645-7000 513-645-7993 FAX  
[www.contechES.com](http://www.contechES.com)  
**CONTECH ENGINEERED SOLUTIONS LLC**

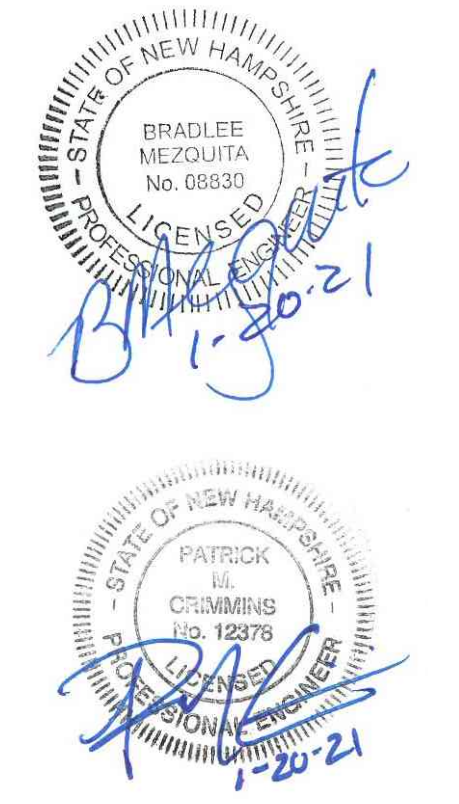

**Proposed Multi-Family Development**

Iron Horse Properties, LLC

105 Bartlett Street  
Portsmouth,  
New Hampshire

MARK	DATE	DESCRIPTION
H	1/20/2021	TAC Resubmission
G	11/18/2020	TAC Resubmission
F	10/28/2020	Wetland CUP Resubmission
E	5/20/2020	TAC Resubmission
D	4/29/2020	Wetland CUP Submission
C	4/20/2020	TAC Submission
B	2/6/2020	Design Review Submission
A	1/2/2020	ZBA Submission

PROJECT NO: C-0960-006  
 DATE: April 20, 2020  
 FILE: C-0960-006\_C-DTLS.DWG  
 DRAWN BY: NAH  
 CHECKED BY: PMC  
 APPROVED: BML

**DETAILS SHEET**

SCALE: AS SHOWN

**C-506**

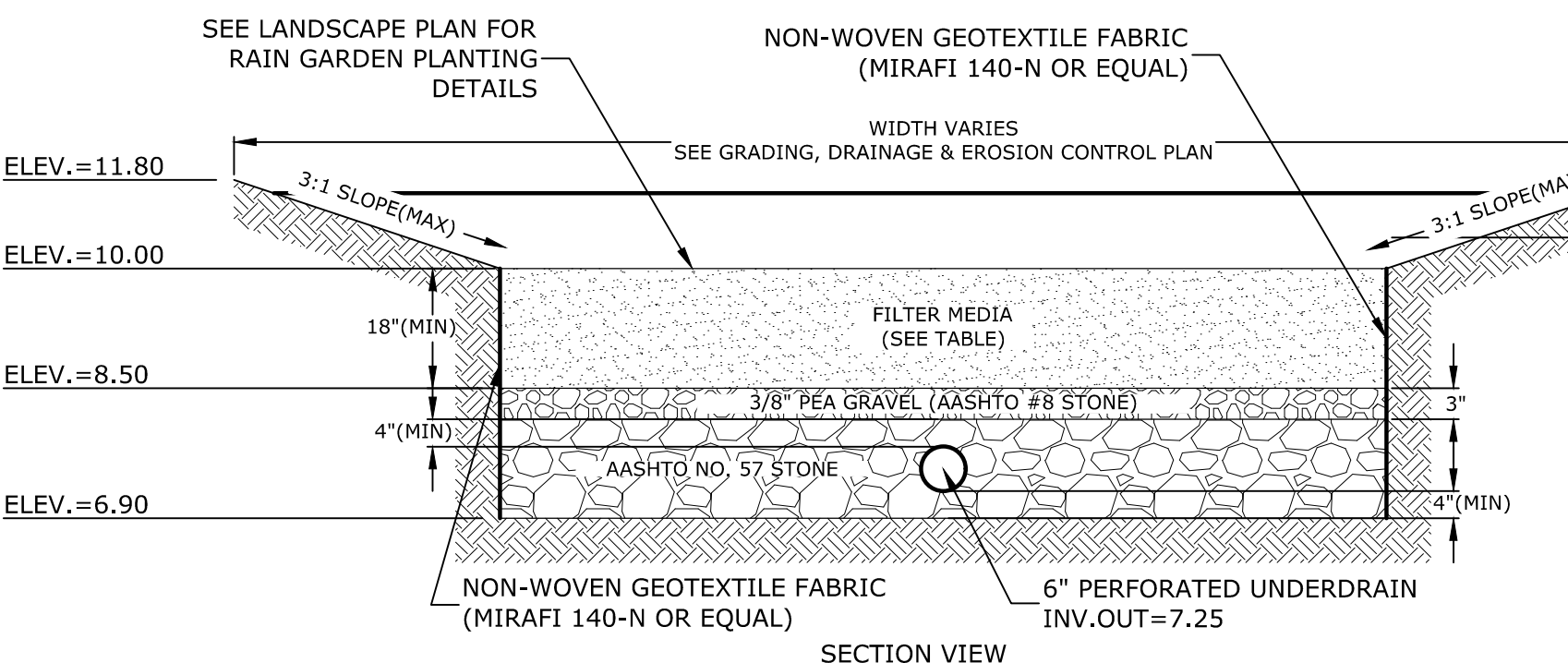

**FILTER MEDIA COMPOSITION:**

COMPONENT MATERIAL	PERCENT OF MIXTURE BY VOLUME	GRADATION OF MATERIAL
ASTM C-33 CONCRETE SAND	50-55	SEE NOTE #5
LOAMY SAND TOPSOIL	20-30	15-25
MODERATELY FINE SHREDDED BARK OR WOOD FIBER MULCH	20-30	5 MAX

AASHTO #8 STONE (#8 to 3/8")		AASHTO #57 STONE (#4 to 1")	
SIEVE SIZE	% PASSING	SIEVE SIZE	% PASSING
1/2"	100	1-1/2"	100
3/8"	85-100	1"	95-100
#4	10-30	1/2"	25-60
#8	0-10	#4	0-10
#16	0-5	#8	0-5

- NOTES:**
1. RAIN GARDENS SHALL NOT BE PLACED INTO SERVICE UNTIL THE PRACTICE HAS BEEN PLANTED AND ITS CONTRIBUTING AREAS HAVE BEEN FULLY STABILIZED. DO NOT TRAFFIC EXPOSED SOIL SURFACES WITH CONSTRUCTION EQUIPMENT. CONTRACTOR SHALL KEEP ALL EXCAVATION EQUIPMENT OUTSIDE OF THE LIMIT OF THE RAIN GARDEN.
  2. SEE GRADING, DRAINAGE & EROSION CONTROL PLAN FOR LOCATIONS, LAYOUTS, AND ELEVATIONS.
  3. THE SAND PORTION OF THE FILTER MEDIA SHALL MEET THE FOLLOWING GRADATION (ASTM C-33):
- | SIEVE SIZE | PERCENT PASSING |
|------------|-----------------|
| 3/8"       | 100             |
| #4         | 95-100          |
| #8         | 80-100          |
| #16        | 50-85           |
| #30        | 25-60           |
| #50        | 5-30            |
| #100       | 0-10            |

**RAIN GARDEN**  
NO SCALE

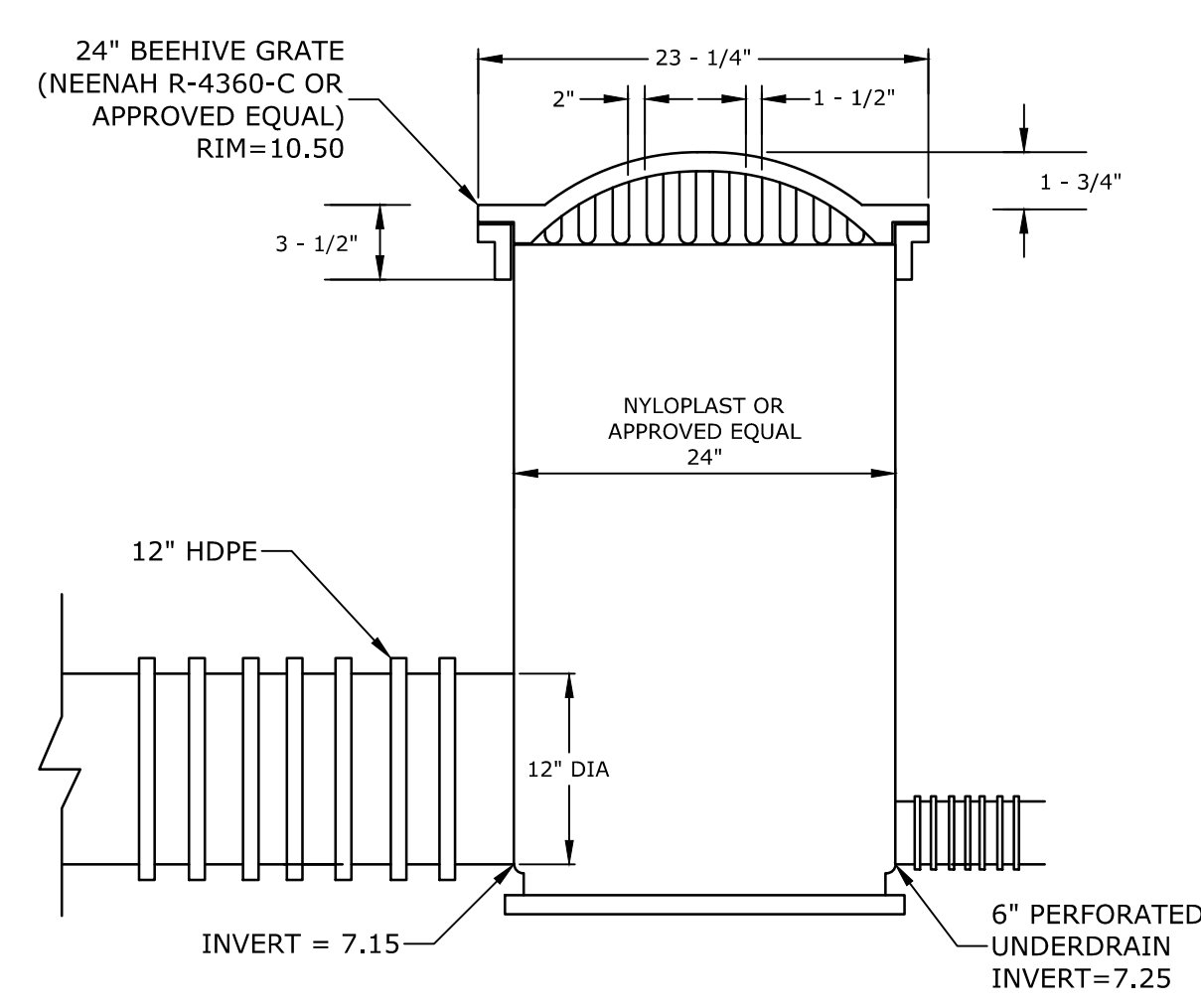

**OUTLET STRUCTURE (POS1) DETAIL**  
NO SCALE

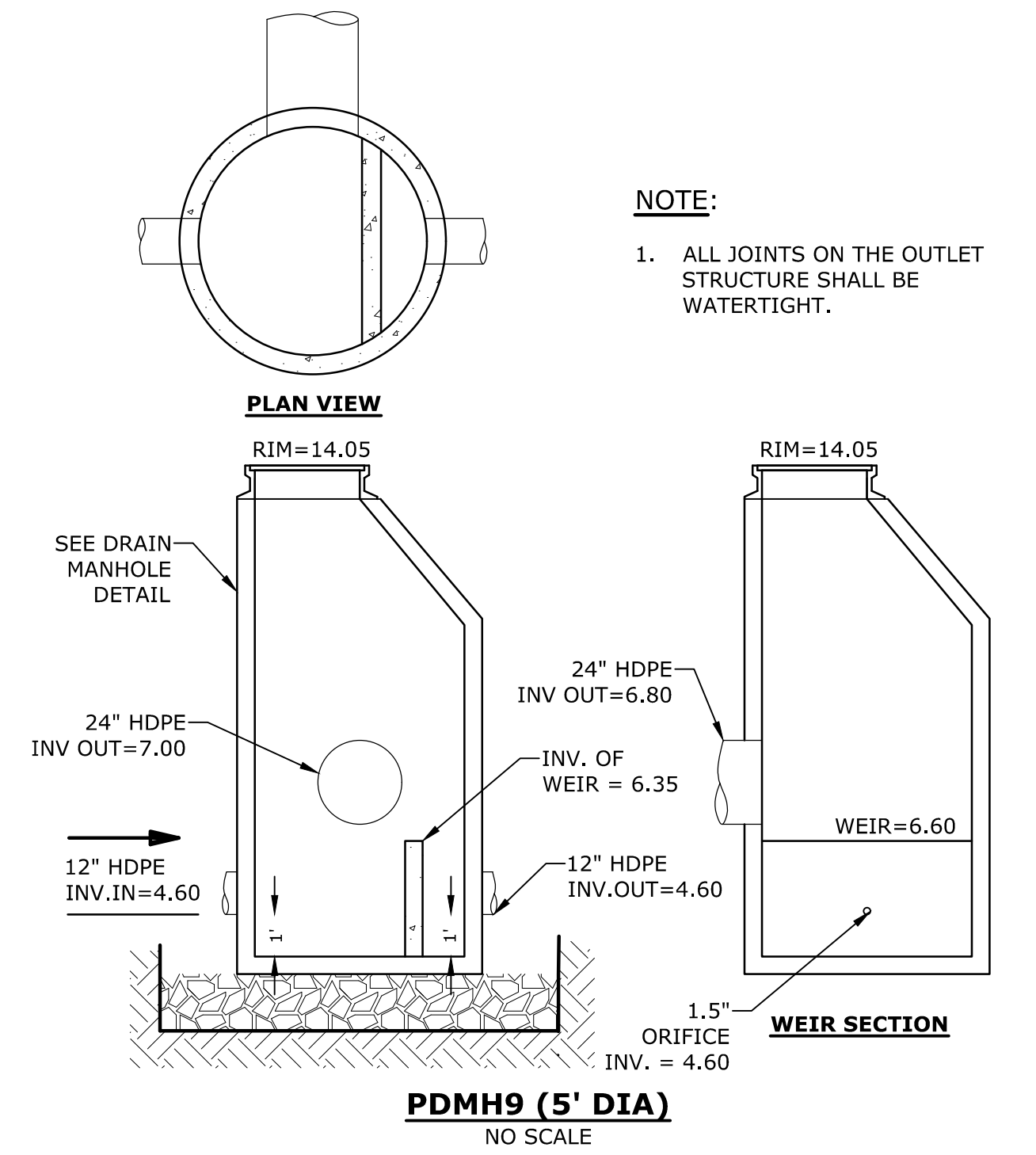

**PDMH9 (5' DIA)**  
NO SCALE

Last Saved: 1/20/2021 10:33am By: MAHansen  
 Plotted On: Jan 20, 2021 1:10:33pm By: MAHansen  
 Tighe & Bond: E:\CUBased\Cambridge\C-0960-006\_105 Bartlett Street\Drawings - Figures\AutoCAD\Sheet\C-0960-006\_C-DTLS.dwg



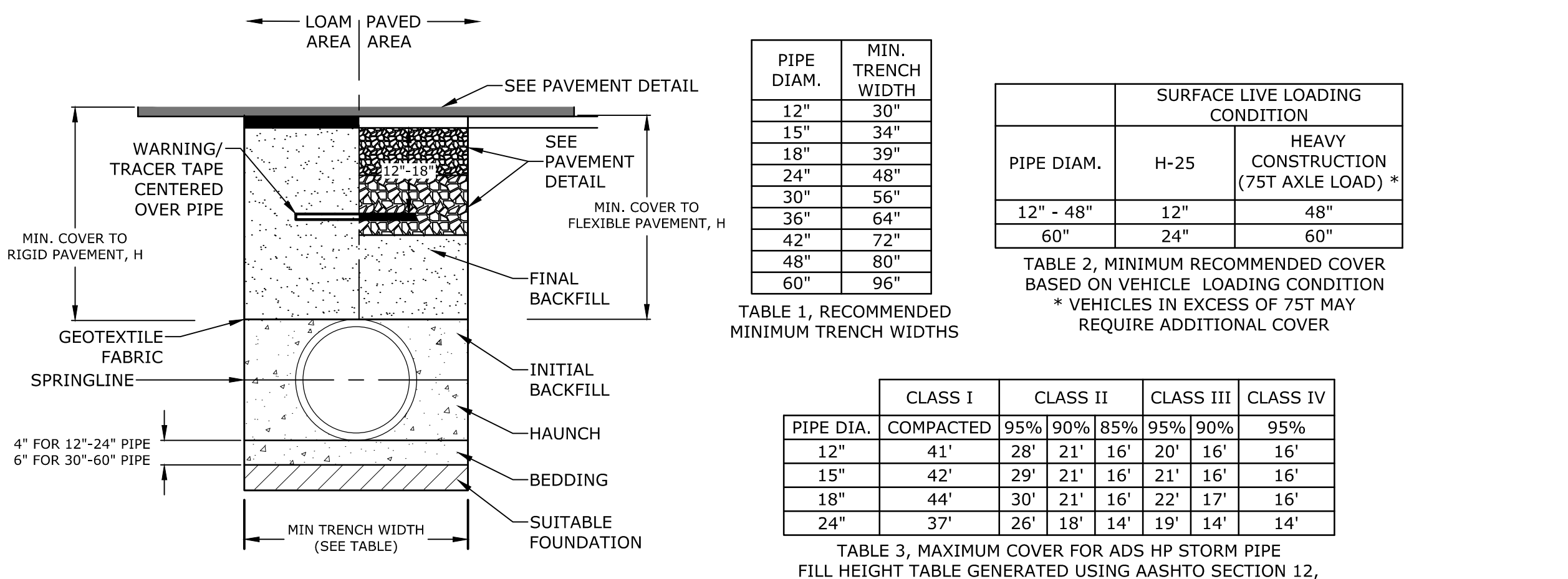
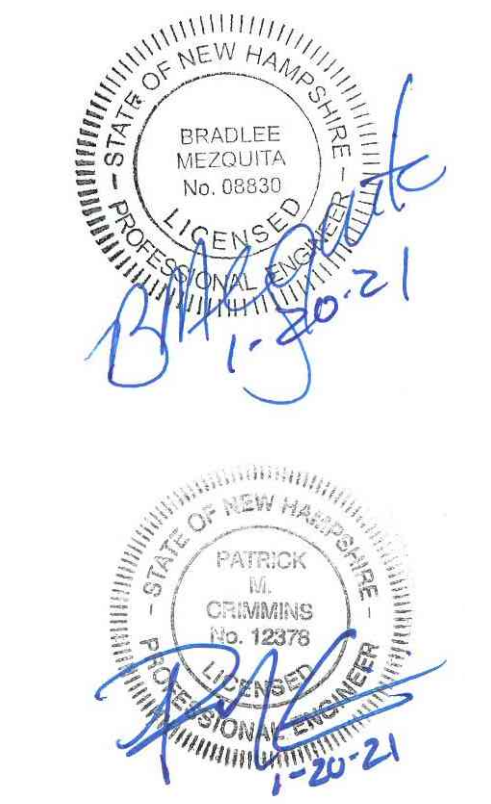

PIPE DIA.	MIN. TRENCH WIDTH
12"	30"
15"	34"
18"	39"
24"	48"
30"	56"
36"	64"
42"	72"
48"	80"
60"	96"

TABLE 1, RECOMMENDED MINIMUM TRENCH WIDTHS

PIPE DIA.	SURFACE LIVE LOADING CONDITION	
	H-25	HEAVY CONSTRUCTION (75T AXLE LOAD) *
12" - 48"	12"	48"
60"	24"	60"

TABLE 2, MINIMUM RECOMMENDED COVER BASED ON VEHICLE LOADING CONDITION \* VEHICLES IN EXCESS OF 75T MAY REQUIRE ADDITIONAL COVER

PIPE DIA.	CLASS I COMPACTED	CLASS II			CLASS III			CLASS IV		
		95%	90%	85%	95%	90%	95%	90%	95%	
12"	41'	28'	21'	16'	20'	16'	16'			
15"	42'	29'	21'	16'	21'	16'	16'			
18"	44'	30'	21'	16'	22'	17'	16'			
24"	37'	26'	18'	14'	19'	14'	14'			

TABLE 3, MAXIMUM COVER FOR ADS HP STORM PIPE FILL HEIGHT TABLE GENERATED USING AASHTO SECTION 12, LOAD RESISTANCE FACTOR DESIGN (LRFD) PROCEDURE WITH THE FOLLOWING ASSUMPTIONS: NO HYDROSTATIC PRESSURE UNIT WEIGHT OF SOIL (γs) = 120 PCF

**NOTES:**

- ALL PIPE SYSTEMS SHALL BE INSTALLED IN ACCORDANCE WITH ASTM D2321, "STANDARD PRACTICE FOR UNDERGROUND INSTALLATION OF THERMOPLASTIC PIPE FOR SEWERS AND OTHER GRAVITY FLOW APPLICATIONS", LATEST ADDITION, WITH THE EXCEPTION THAT THE INITIAL BACKFILL MAY EXTEND TO THE CROWN OF THE PIPE. SOIL CLASSIFICATIONS ARE PER THE LATEST VERSION OF ASTM D2321. CLASS I/IV MATERIALS (MH, CH) AS DEFINED IN PREVIOUS VERSIONS OF ASTM D2321 ARE NOT APPROPRIATE BACKFILL MATERIALS.
- MEASURES SHOULD BE TAKEN TO PREVENT MIGRATION OF NATIVE FINES INTO BACKFILL MATERIAL, WHEN REQUIRED.
- FOUNDATION: WHERE THE TRENCH BOTTOM IS UNSTABLE AS JUDGED BY THE ENGINEER, THE CONTRACTOR SHALL EXCAVATE TO A DEPTH REQUIRED BY THE ENGINEER AND REPLACE WITH SUITABLE MATERIAL AS SPECIFIED BY THE ENGINEER. AS AN ALTERNATIVE AND AT THE DISCRETION OF THE DESIGN ENGINEER, THE TRENCH BOTTOM MAY BE STABILIZED USING A GEOTEXTILE MATERIAL. REFER TO SPECIFICATION 310000 EARTHWORK - SITE.
- BEDDING: SUITABLE MATERIAL SHALL BE CLASS I, II, III, OR IV. THE CONTRACTOR SHALL PROVIDE DOCUMENTATION FOR MATERIAL SPECIFICATION TO ENGINEER. COMPACTION SHALL BE SPECIFIED BY THE ENGINEER IN ACCORDANCE WITH TABLE 3 FOR THE APPLICABLE FILL HEIGHTS LISTED. UNLESS OTHERWISE NOTED BY THE ENGINEER, MINIMUM BEDDING THICKNESS SHALL BE 4" (100mm) FOR 12"-24" (300mm-600mm) DIAMETER PIPE; 6" (150mm) FOR 30"-60" (750mm-1500mm) DIAMETER PIPE. THE MIDDLE 1/3 BENEATH THE PIPE INVERT SHALL BE LOOSELY PLACED. PLEASE NOTE, CLASS IV MATERIAL HAS LIMITED APPLICATION AND CAN BE DIFFICULT TO PLACE AND COMPACT; USE ONLY WITH THE APPROVAL OF THE GEOTECHNICAL ENGINEER.
- INITIAL BACKFILL: SUITABLE MATERIAL SHALL BE CLASS I, II, III, OR IV IN THE PIPE ZONE EXTENDING TO THE CROWN OF THE PIPE. THE CONTRACTOR SHALL PROVIDE DOCUMENTATION FOR MATERIAL SPECIFICATION TO ENGINEER. MATERIAL SHALL BE INSTALLED AS REQUIRED IN ASTM D2321, LATEST EDITION. COMPACTION SHALL BE SPECIFIED BY THE ENGINEER IN ACCORDANCE WITH TABLE 3 FOR THE APPLICABLE FILL HEIGHTS LISTED. PLEASE NOTE, CLASS IV MATERIAL HAS LIMITED APPLICATION AND CAN BE DIFFICULT TO PLACE AND COMPACT; USE ONLY WITH THE APPROVAL OF THE GEOTECHNICAL ENGINEER.
- MINIMUM COVER: FOR TRAFFIC APPLICATIONS, MINIMUM COVER, H, IS 12" (300mm) UP TO 48" (1200mm) DIAMETER PIPE AND 24" (600mm) OF COVER FOR 60" (1500mm) DIAMETER PIPE, MEASURED FROM TOP OF PIPE TO BOTTOM OF FLEXIBLE PAVEMENT OR TO TOP OF RIGID PAVEMENT.
- FOR ADDITIONAL INFORMATION SEE TECHNICAL NOTE 2.04.

**HP STORM TRENCH INSTALLATION DETAIL**

NO SCALE

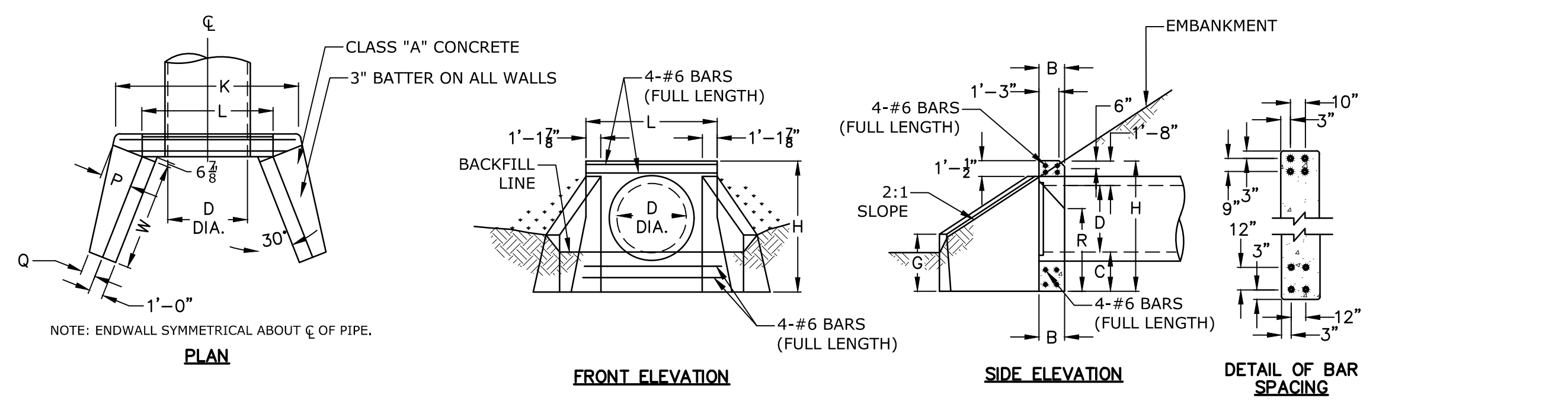

**HEADWALL WITH WINGWALLS**

NO SCALE

	Do	S	W	L	D50	D
HW1	24"	1.0'	4.0'	6.0'	8"	1.5'
HW2	18"	0.75'	3.0'	5.0'	6"	1.13'
HW3	24"	1.0'	4.0'	6.0'	6"	1.13'

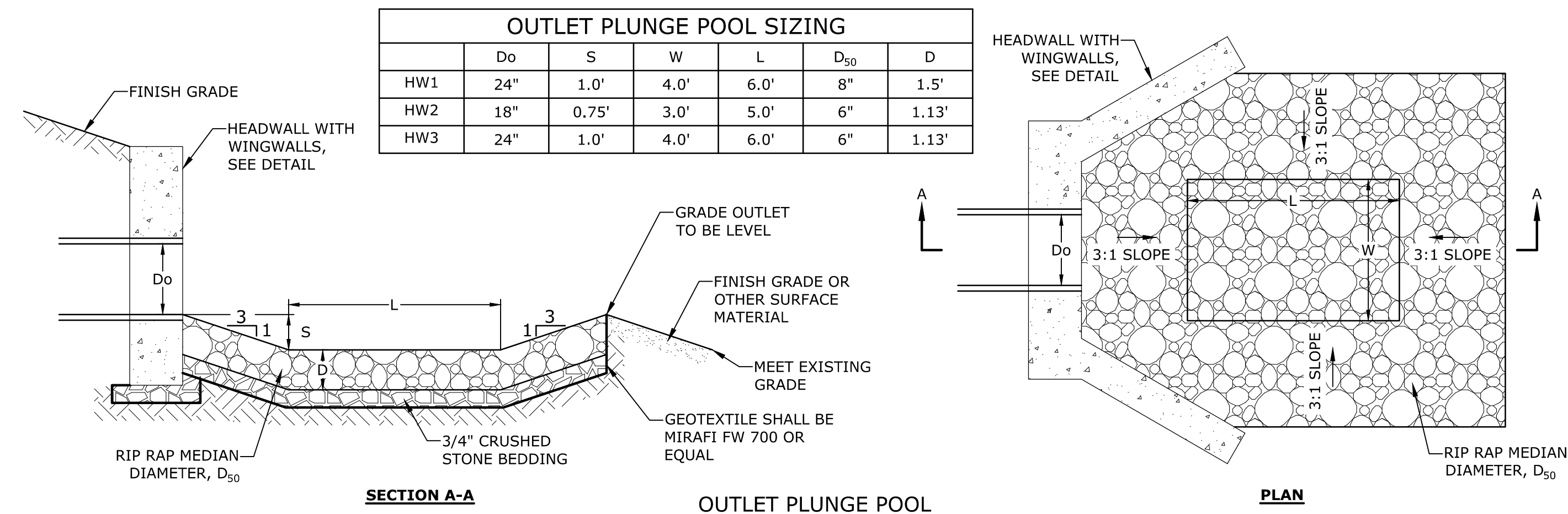

**OUTLET PLUNGE POOL SIZING**

NO SCALE

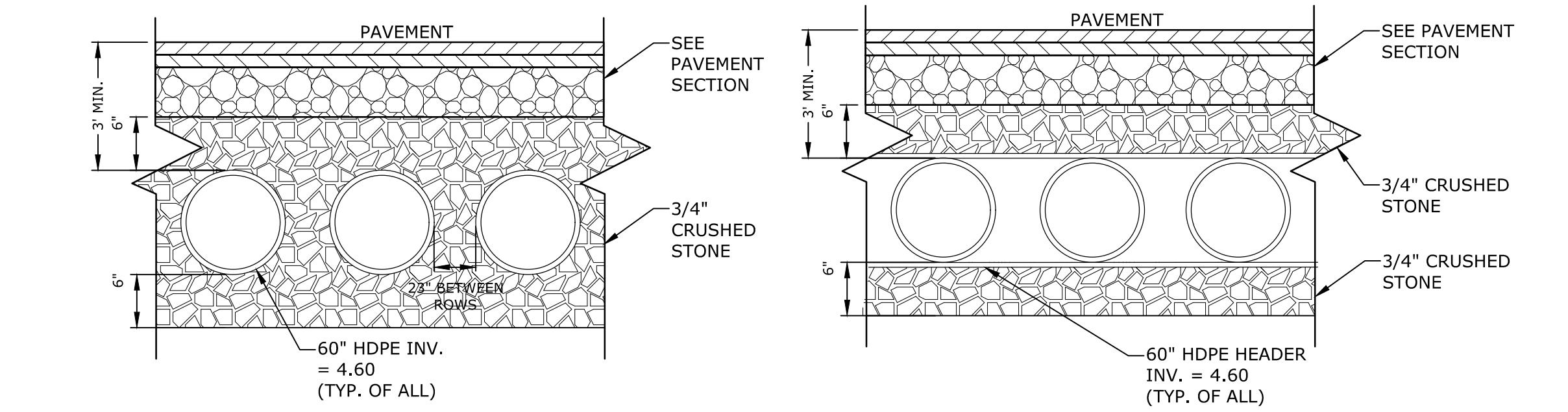

**UNDERGROUND DETENTION AREA**

**HEADER ROW**

**NOTES:**

- UNDERGROUND DETENTION SYSTEM TO BE 60" HDPE PIPE DESIGNED FOR H-20 LOADING. CONTRACTOR TO SUBMIT PIPE SPECIFICATIONS AND FINAL MANUFACTURERS DESIGN TO ENGINEER FOR APPROVAL.
- MANUFACTURER TO SUBMIT PLANS STAMPED BY A PROFESSIONAL ENGINEER LICENSED IN THE STATE OF NEW HAMPSHIRE.
- THE DESIGN ENGINEER SHALL PROVIDE SUFFICIENT INSPECTION TO CERTIFY THAT THE SYSTEM HAS BEEN INSTALLED PER THE APPROVED DESIGN PLAN.
- REFER TO STANDARD DUTY PAVEMENT SECTION DETAIL FOR PAVEMENT SECTION.

**UNDERGROUND DETENTION SYSTEM DETAIL**

NO SCALE

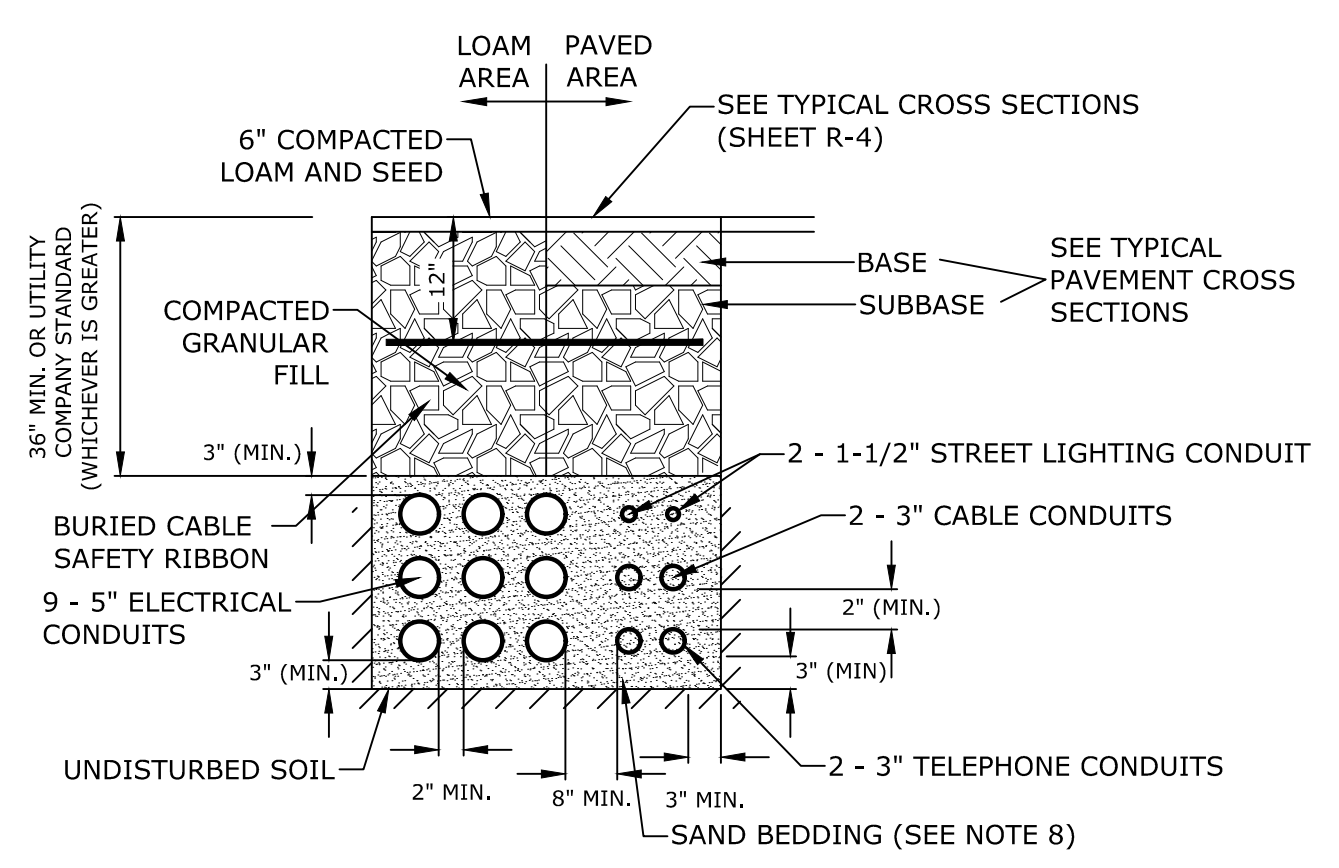

**ELECTRICAL AND COMMUNICATION CONDUIT**

NO SCALE

**NOTES:**

- NUMBER, MATERIAL, AND SIZE OF UTILITY CONDUITS TO BE DETERMINED BY LOCAL UTILITY OR AS SHOWN ON ELECTRICAL DRAWINGS. CONTRACTOR TO PROVIDE ONE SPARE CONDUIT FOR EACH UTILITY TO BUILDING.
- DIMENSIONS SHOWN REPRESENT OWNERS MINIMUM REQUIREMENTS. ACTUAL DIMENSIONS MAY BE GREATER BASED ON UTILITY COMPANY STANDARDS, BUT SHALL NOT BE LESS THAN THOSE SHOWN.
- NO CONDUIT RUN SHALL EXCEED 360 DEGREES IN TOTAL BENDS.
- A SUITABLE PULLING STRING, CAPABLE OF 200 POUNDS OF PULL, MUST BE INSTALLED IN THE CONDUIT BEFORE UTILITY COMPANY IS NOTIFIED TO INSTALL CABLE. THE STRING SHOULD BE BLOWN INTO THE CONDUIT AFTER THE RUN IS ASSEMBLED TO AVOID BONDING THE STRING TO THE CONDUIT.
- UTILITY COMPANY MUST BE GIVEN THE OPPORTUNITY TO INSPECT THE CONDUIT PRIOR TO BACKFILL. THE CONTRACTOR IS RESPONSIBLE FOR ALL REPAIRS SHOULD THE UTILITY COMPANY BE UNABLE TO INSTALL ITS CABLE IN A SUITABLE MANNER.
- ALL CONDUIT INSTALLATIONS MUST CONFORM TO THE CURRENT EDITION OF THE NATIONAL ELECTRIC SAFETY CODE, STATE AND LOCAL CODES AND ORDINANCES, AND, WHERE APPLICABLE, THE NATIONAL ELECTRIC CODE. ALL 90° SWEEPS WILL BE MADE USING RIGID GALVANIZED STEEL SWEEPS WITH A 36 TO 48 INCH RADIUS.
- SAND BEDDING TO BE REPLACED WITH CONCRETE ENCASEMENT WHERE COVER IS LESS THAN 3 FEET, WHEN LOCATED BELOW PAVEMENT, OR WHERE SHOWN ON THE UTILITIES PLAN.

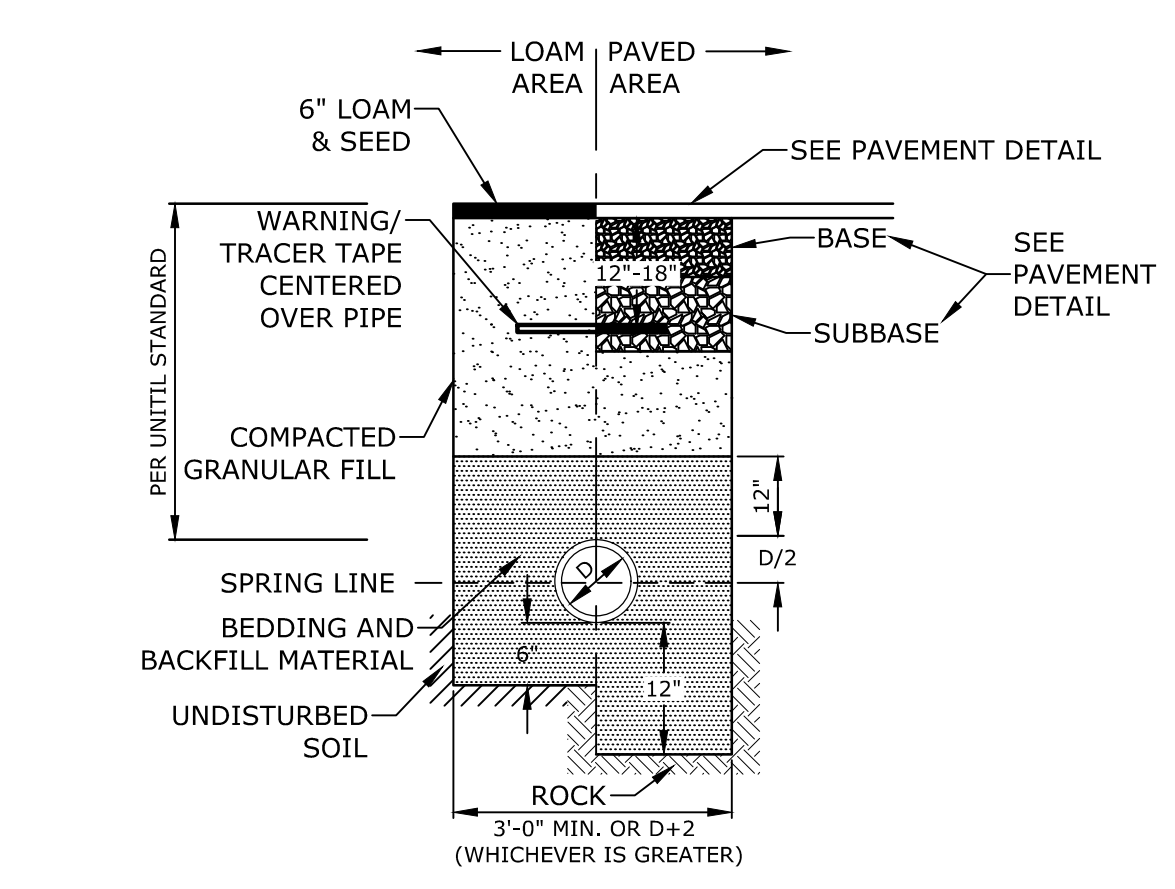

**GAS TRENCH**

NO SCALE

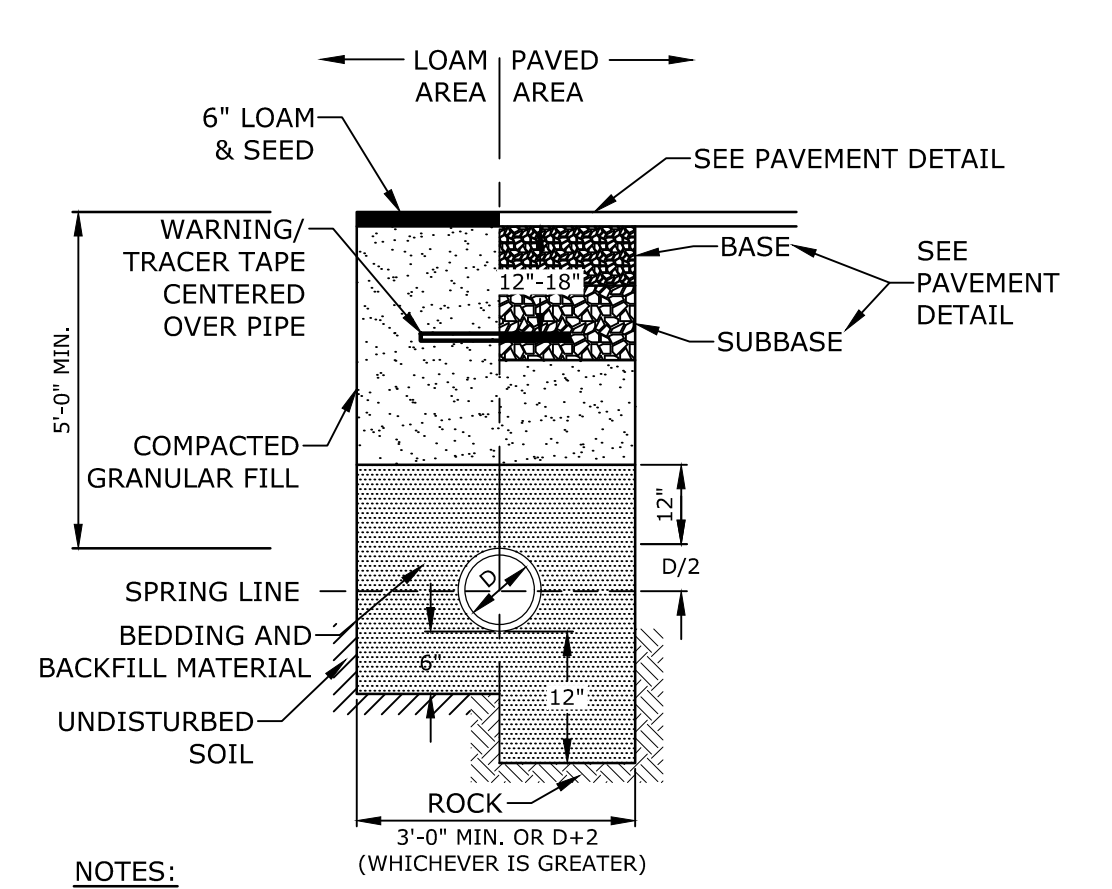

**WATER TRENCH**

NO SCALE

**NOTES:**

- SAND BEDDING AND BACKFILL FOR FULL WIDTH OF THE TRENCH FROM 6" BELOW PIPE IN EARTH AND 12" BELOW PIPE IN ROCK UP TO 12" ABOVE TOP OF PIPE.
- WATER MAIN SHALL BE INSTALLED PER CITY OF PORTSMOUTH STANDARDS. COORDINATE ALL INSTALLATIONS WITH THE CITY OF PORTSMOUTH.
- WATER MAIN TO BE PLACED IN A PROTECTIVE POLYWRAP AND INSTALLED WITH 3 CONTINUITY WEDGES PER JOINT.

**Proposed Multi-Family Development**

Iron Horse Properties, LLC

105 Bartlett Street  
Portsmouth,  
New Hampshire

MARK	DATE	DESCRIPTION
H	1/20/2021	TAC Resubmission
G	11/18/2020	TAC Resubmission
F	10/28/2020	Wetland CUP Resubmission
E	5/20/2020	TAC Resubmission
D	4/29/2020	Wetland CUP Submission
C	4/20/2020	TAC Submission
B	2/6/2020	Design Review Submission
A	1/2/2020	ZBA Submission

**DETAILS SHEET**

SCALE: AS SHOWN

C-507

Last Saved: 1/20/2021 11:03:33am By: Mahansen  
Plotted On: Jan 20, 2021 1:10:33pm  
Tighe & Bond: P:\C\0960-006 105 Bartlett Street Drawings - Figures\AutoCAD\Sheet\C-0960-006 C-DTLS.dwg



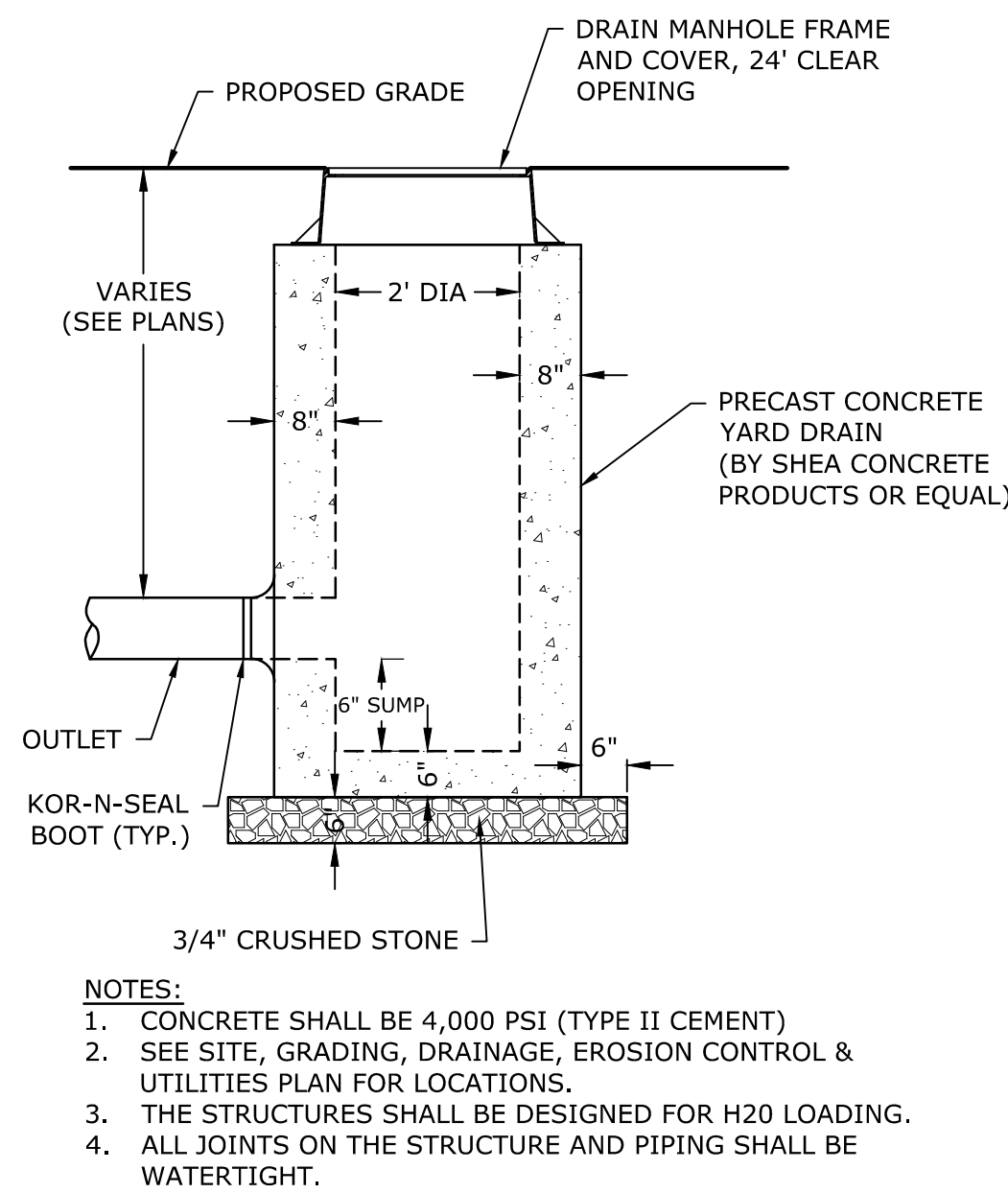

**YARD DRAIN 1**  
NO SCALE

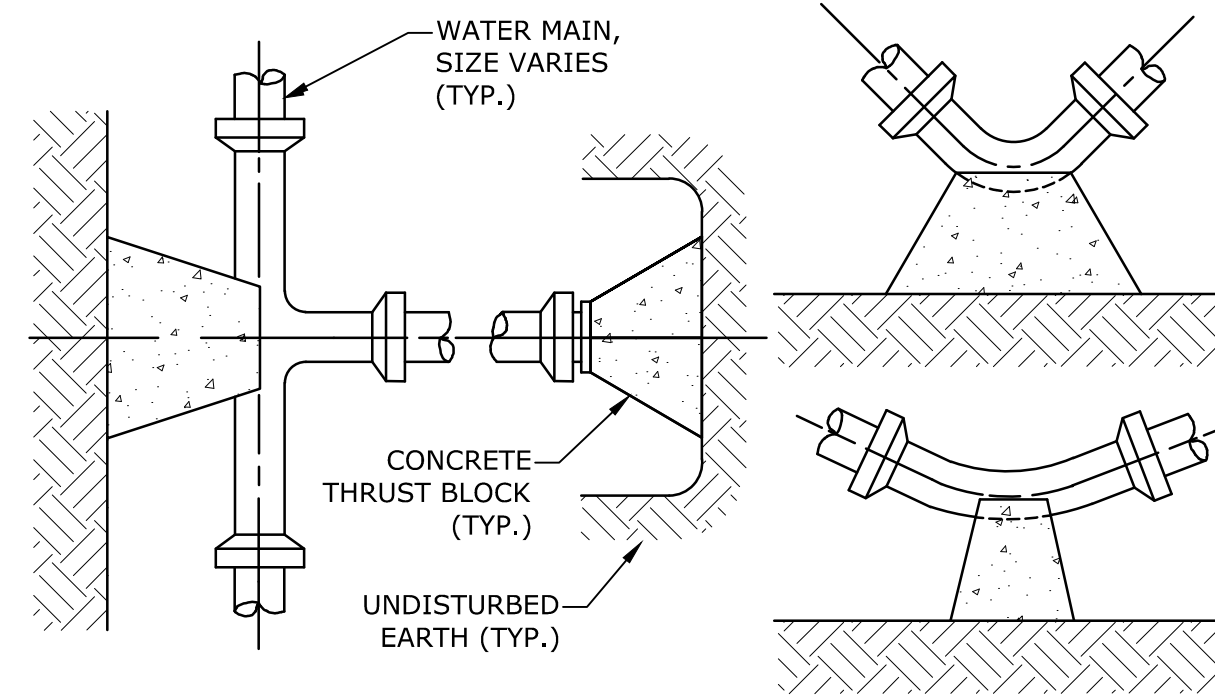

REACTION TYPE	PIPE SIZE				
	4"	6"	8"	10"	12"
A 90°	0.89	2.19	3.82	11.14	17.24
B 180°	0.65	1.55	2.78	8.38	12.00
C 45°	0.48	1.19	2.12	6.02	9.32
D 22-1/2°	0.25	0.60	1.06	3.08	4.74
E 11-1/4°	0.13	0.30	0.54	1.54	2.38

- TEST PRESSURE = 200psi
- POUR THRUST BLOCKS AGAINST UNDISTURBED MATERIAL, WHERE TRENCH WALL HAS BEEN DISTURBED, EXCAVATE LOOSE MATERIAL AND EXTEND THRUST BLOCK TO UNDISTURBED MATERIAL. NO JOINTS SHALL BE COVERED WITH CONCRETE.
  - ON BENDS AND TEES, EXTEND THRUST BLOCKS FULL LENGTH OF FITTING.
  - PLACE BOARD IN FRONT OF ALL PLUGS BEFORE POURING THRUST BLOCKS.
  - WHERE M.J. PIPE IS USED, M.J. PLUG WITH RETAINER GLAND MAY BE SUBSTITUTED FOR END BLOCKINGS.
  - INSTALLATION AND STANDARD DIMENSIONAL REQUIREMENTS SHALL BE WITH CITY OF PORTSMOUTH WATER DEPARTMENT STANDARDS.

**THRUST BLOCKING DETAIL**  
NO SCALE

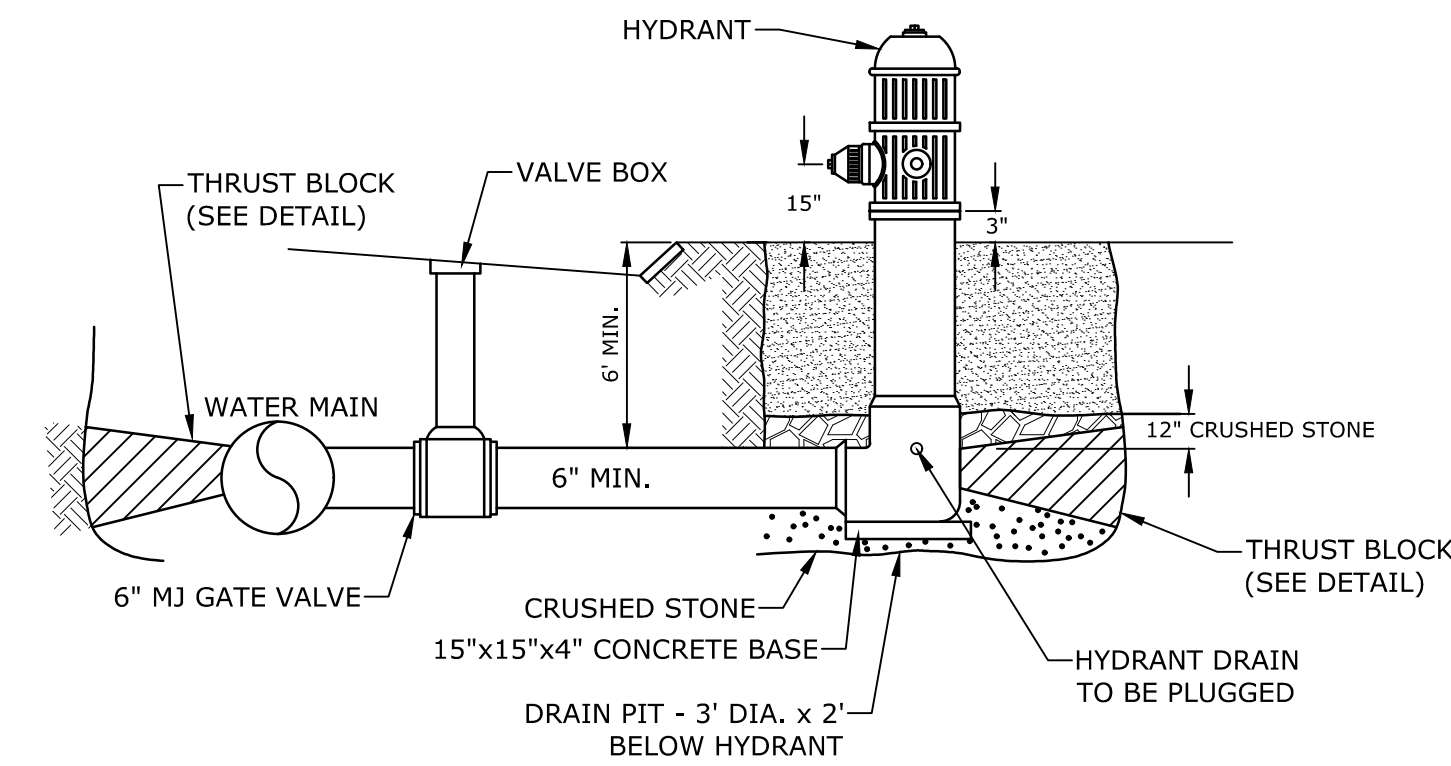

- NOTE:
- HYDRANT TO BE KENNEDY TYPE K-81, RIGHT OPEN (NO EQUAL). COORDINATE WITH CITY OF PORTSMOUTH WATER DEPARTMENT AND CITY OF PORTSMOUTH FIRE DEPARTMENT.
  - PAINT HYDRANT IN ACCORDANCE WITH CITY STANDARD SPECIFICATIONS AFTER INSTALLATION AND TESTING.

**FIRE HYDRANT**  
NO SCALE

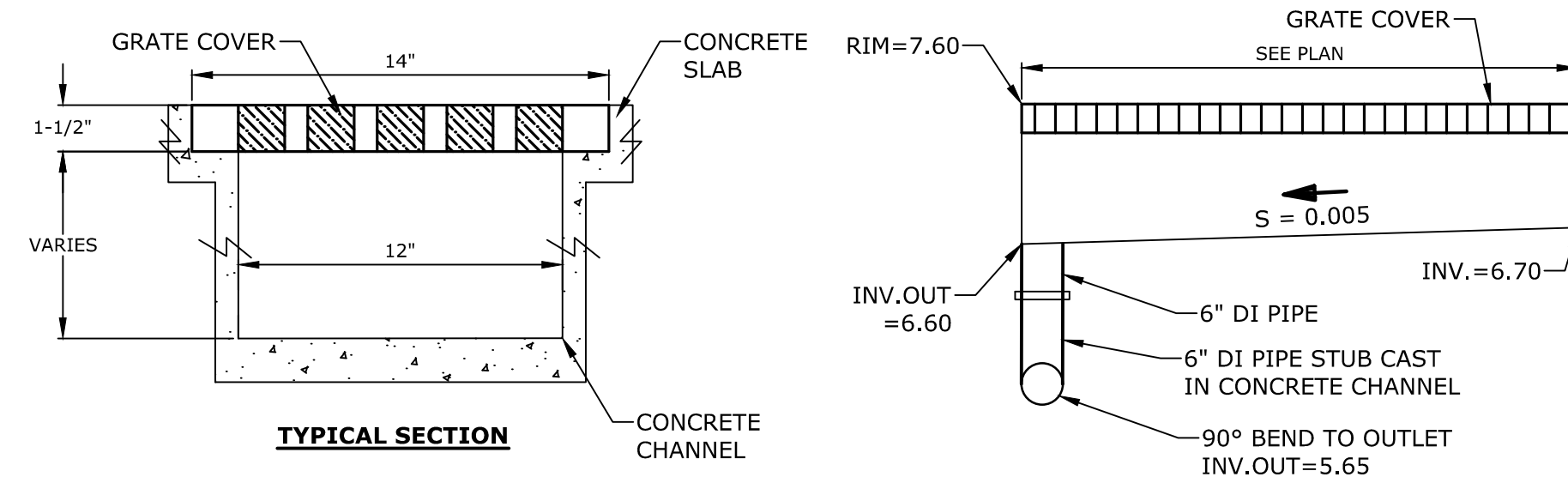

**TRENCH DRAIN PROFILE**

- NOTES:
- TRENCH DRAIN FRAME AND GRATE SHALL BE MULTIDRAIN ECONODRAIN SERIES #12 OR EQUAL.

**TRENCH DRAIN DETAIL**  
NO SCALE

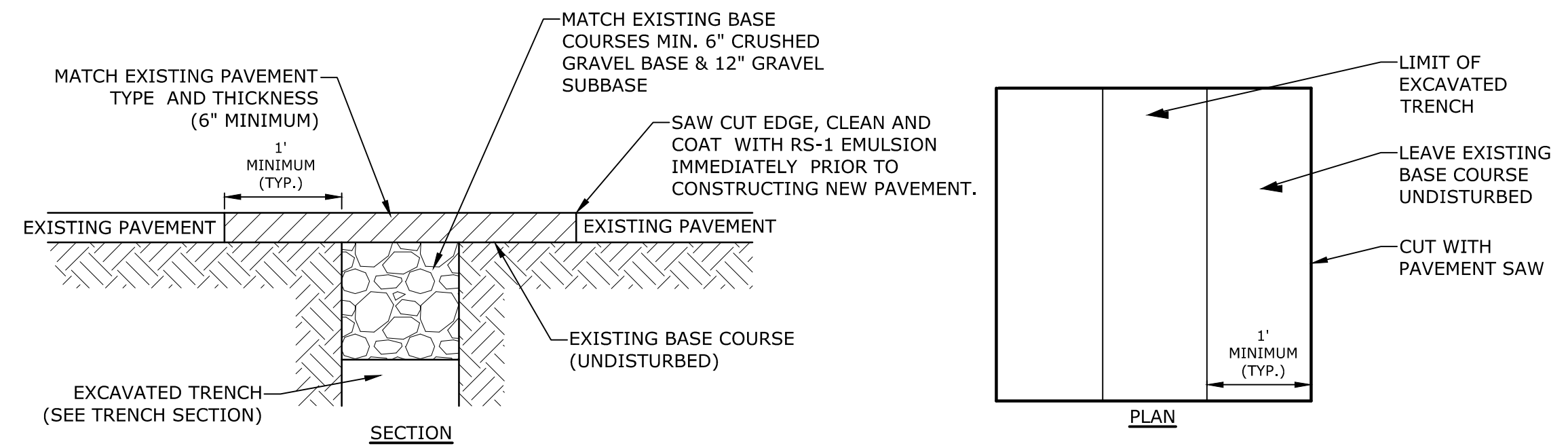

- NOTE:
- COORDINATE AND OBTAIN APPROVAL FOR ALL TRENCHING AND PATCHING WITHIN CITY RIGHT OF WAY WITH CITY OF PORTSMOUTH DPW PRIOR TO COMMENCING WORK.

**ROADWAY TRENCH PATCH**  
NO SCALE

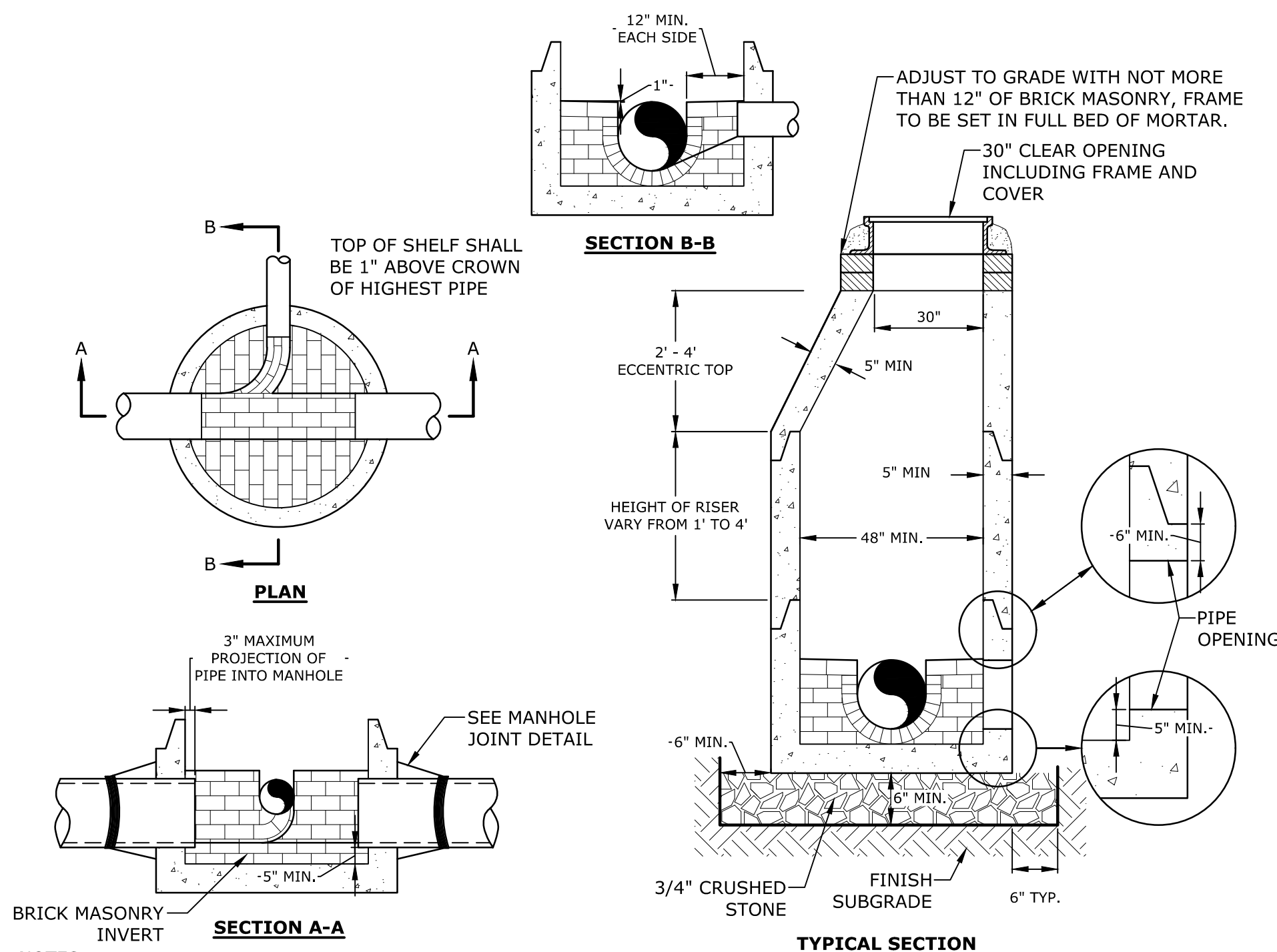

**SEWER MANHOLE**  
NO SCALE

- NOTES:
- INVERT AND SHELF TO BE PLACED AFTER EACH LEAKAGE TEST.
  - CARE SHALL BE TAKEN TO INSURE THAT THE BRICK INVERT IS A SMOOTH CONTINUATION OF THE SEWER INVERT.
  - INVERT BRICKS SHALL BE LAID ON EDGE.
  - BITUMINOUS WATERPROOF COATING TO BE APPLIED TO ENTIRE EXTERIOR OF MANHOLE.
  - FRAMES AND COVERS: MANHOLE FRAMES AND COVERS WITHIN CITY RIGHT OF WAY SHALL BE CITY STANDARD HINGE COVERS MANUFACTURED BY E.J. FRAMES AND COVERS WILL BE PURCHASED FROM THE CITY OF PORTSMOUTH DEPARTMENT OF PUBLIC WORKS. ALL OTHER MANHOLE FRAMES AND COVERS SHALL BE OF HEAVY DUTY DESIGN AND PROVIDE A 30-INCH CLEAR OPENING. A 3-INCH (MINIMUM HEIGHT) WORD "SEWER" SHALL BE PLAINLY CAST INTO THE CENTER OF EACH COVER.
  - HORIZONTAL JOINTS SHALL BE SEALED FOR WATER TIGHTNESS USING A DOUBLE ROW OF ELASTOMERIC OR MASTIC-LIKE SEALANT.
  - BARREL AND CONE SECTIONS SHALL BE PRECAST REINFORCED CONCRETE DESIGNED FOR H2O LOADING, AND CONFORMING TO ASTM C478-06.

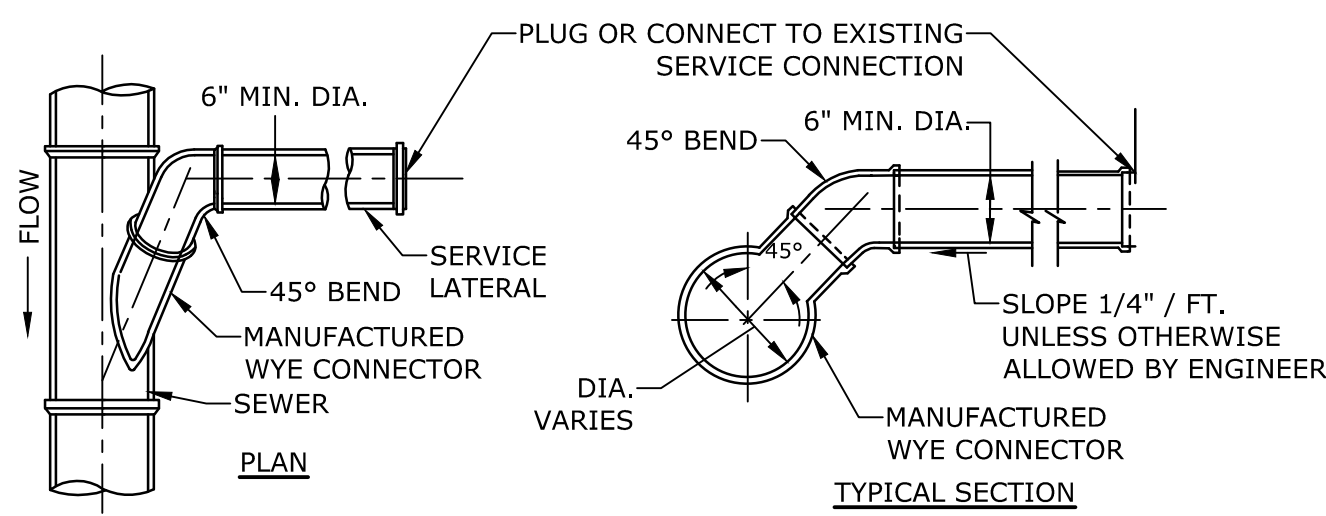

**STANDARD SERVICE LATERAL CONNECTION**  
NO SCALE

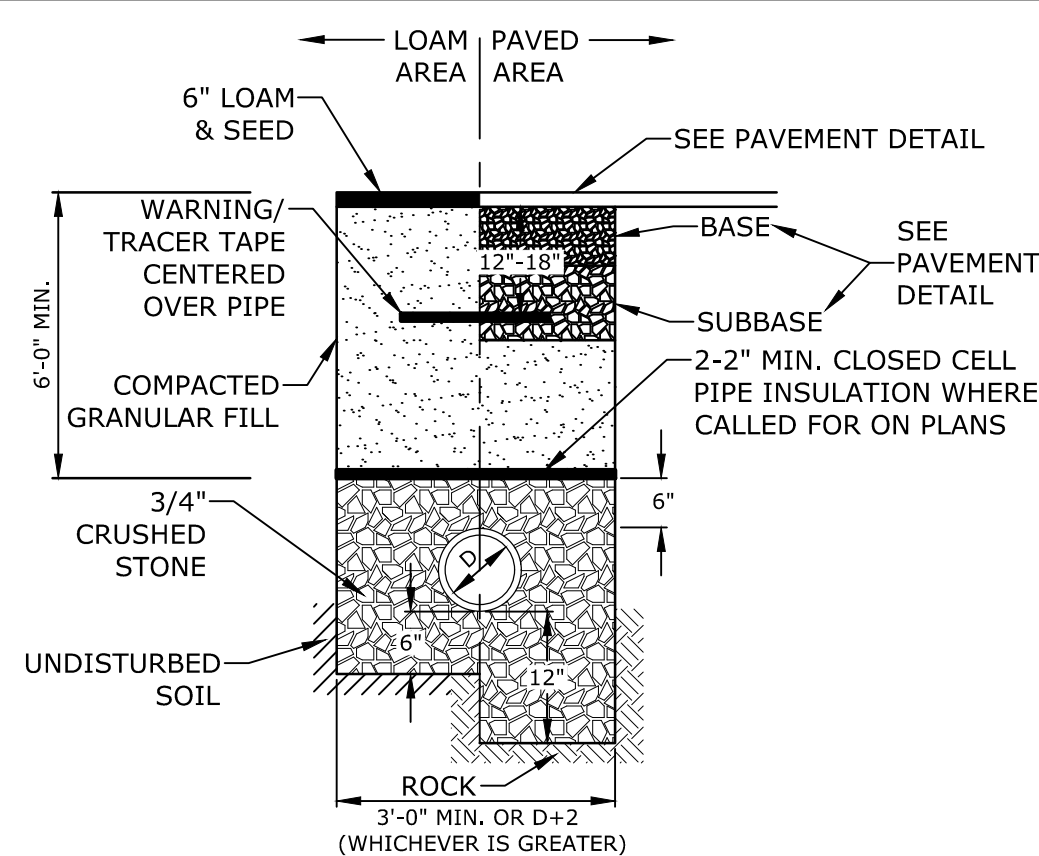

**SEWER SERVICE TRENCH**  
NO SCALE

- NOTE:
- CRUSHED STONE BEDDING FOR FULL WIDTH OF THE TRENCH FROM 6" BELOW PIPE IN EARTH AND 12" BELOW PIPE IN ROCK. CRUSHED STONE SHALL ALSO COMPLETELY ENCASE THE PIPE AND COVER THE PIPE TO A GRADE 6" OVER THE TOP OF THE PIPE FOR THE ENTIRE WIDTH OF THE TRENCH.
  - COORDINATE ALL INSTALLATIONS WITH THE CITY OF PORTSMOUTH.

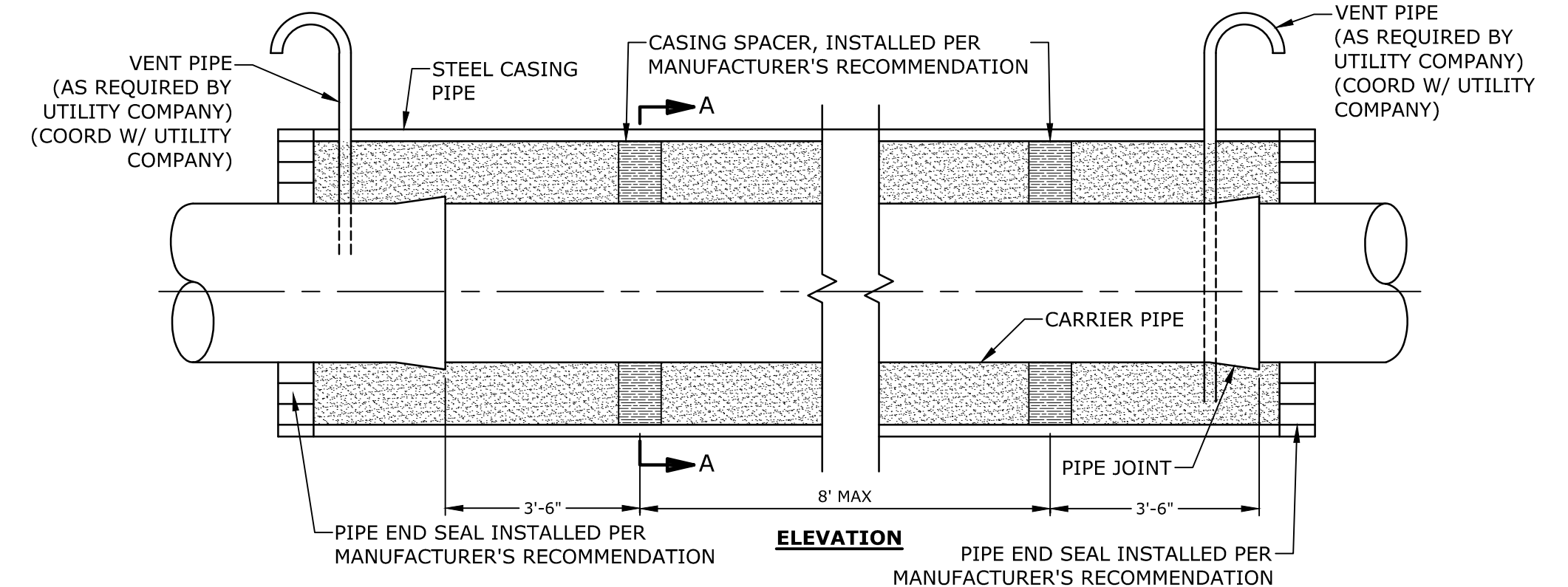

**WATER PIPELINE SLEEVE DETAIL (CARRIER PIPE)**  
NO SCALE

- NOTES:
- SEAL ENDS OF SLEEVE TO PREVENT MIGRATION OF MATERIAL AND WATER THROUGH ANNULAR SPACE BETWEEN CASING PIPE AND CARRIER PIPE
  - STEEL CASING PIPE SHALL MEET COOPERS E-80 RAILROAD LOADING WITH A MINIMUM YIELD STRENGTH OF 35,000 PSI AND SHALL CONFORM TO THE LATEST REVISIONS OF THE REQUIREMENTS OF A.W.A. STANDARDS FOR FABRICATING ELECTRICALLY WELDED STEEL WATER PIPES OR ITS EQUIVALENT.
  - STEEL CASING PIPE JOINTS SHALL BE FULLY WELDED AROUND THE COMPLETE CIRCUMFERENCE OF THE PIPE.
  - CONTRACTOR SHALL COORDINATE ALL UTILITY AND CARRIER PIPE WORK WITHIN THE RAIL ROAD RIGHT OF WAY WITH PAN-AM & THE CITY PORTSMOUTH DPW PRIOR TO CONSTRUCTION.



**Proposed Multi-Family Development**

Iron Horse Properties, LLC

105 Bartlett Street  
Portsmouth,  
New Hampshire

MARK	DATE	DESCRIPTION
H	1/20/2021	TAC Resubmission
G	11/18/2020	TAC Resubmission
F	10/28/2020	Wetland CUP Resubmission
E	5/20/2020	TAC Resubmission
D	4/29/2020	Wetland CUP Submission
C	4/20/2020	TAC Submission
B	2/6/2020	Design Review Submission
A	1/2/2020	ZBA Submission

PROJECT NO:	C-0960-006
DATE:	April 20, 2020
FILE:	C-0960-006_C-DTLS.DWG
DRAWN BY:	NAH
CHECKED:	PMC
APPROVED:	BML

**DETAILS SHEET**

SCALE: AS SHOWN

**C-508**

Last Saved: 1/20/2021 10:33am By: Mahansen  
 Plotted On: Jan 20, 2021 1:10:33pm By: Mahansen  
 Tighe & Bond: P:\CUBED\Cambridge\C-0960-006\_105 Bartlett Street Drawings - Figures\AutoCAD\Sheet\C-0960-006\_C-DTLS.dwg



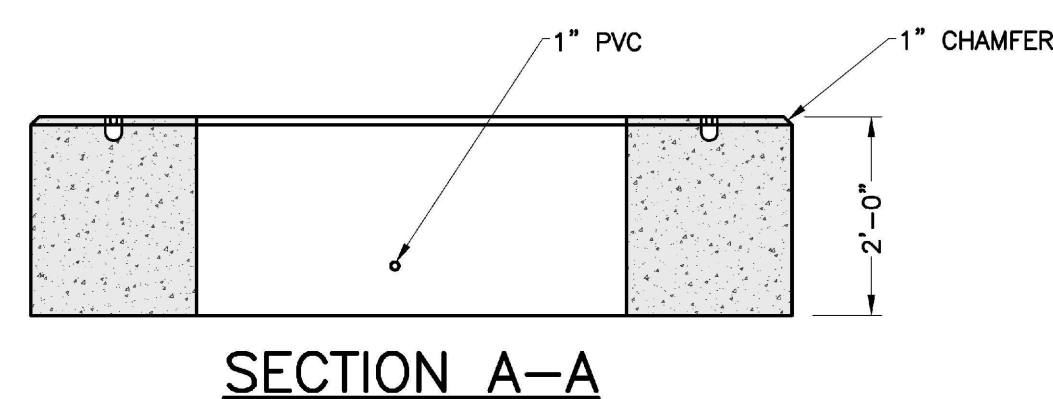
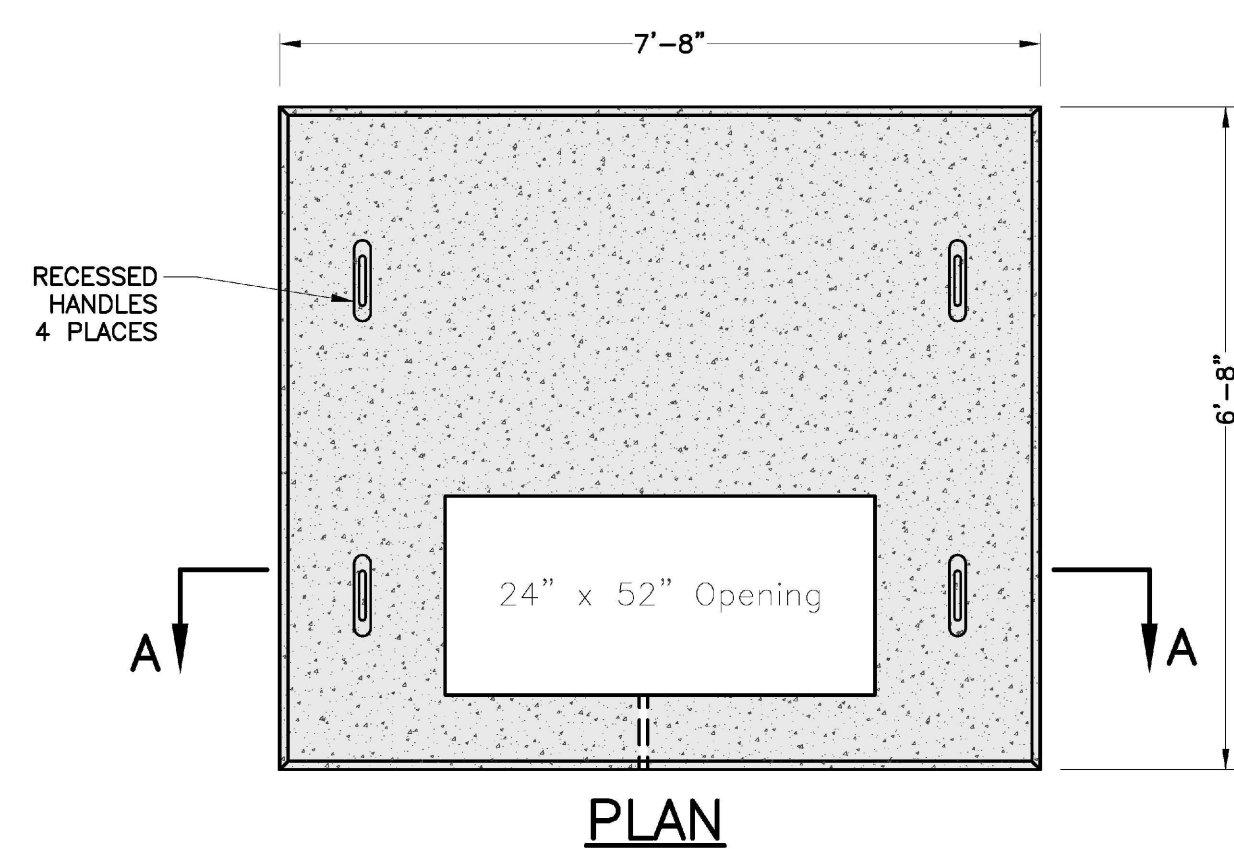

**3-PHASE TRANSFORMER PAD**  
NO SCALE

- NOTES:**
1. DIMENSIONS SHOWN REPRESENT TYPICAL REQUIREMENTS. MANHOLE LOCATIONS AND REQUIREMENTS SHALL BE COORDINATED WITH EVERSOURCE PRIOR TO CONSTRUCTION
  2. CONCRETE MINIMUM STRENGTH - 4,000 PSI @ 28 DAYS
  3. STEEL REINFORCEMENT - ASTM A615, GRADE 60
  4. PAD MEETS OR EXCEEDS EVERSOURCE SPECIFICATIONS

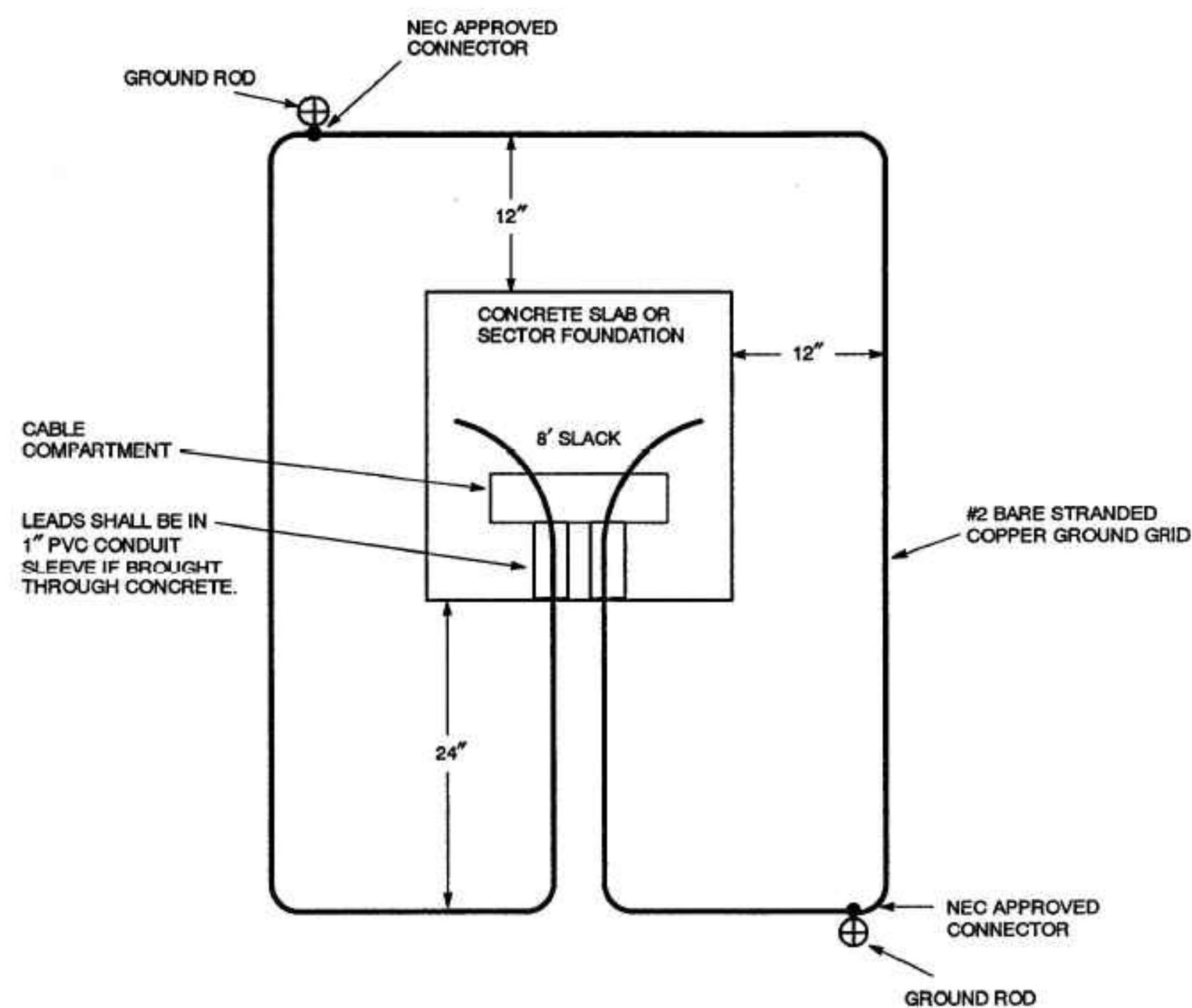

- NOTES:**
- THE GROUND GRID SHALL BE SUPPLIED AND INSTALLED BY THE CONTRACTOR AND IS TO BE BURIED AT LEAST 12 INCHES BELOW GRADE. EIGHT FEET OF EXTRA WIRE FOR EACH GROUND GRID LEG SHALL BE LEFT EXPOSED IN THE CABLE COMPARTMENT TO ALLOW FOR THE CONNECTION TO THE TRANSFORMER. THE TWO 8-FOOT GROUND RODS MAY BE EITHER GALVANIZED STEEL OR COPPERWELD AND THEY SHALL BE CONNECTED TO THE GRID WITH NEC APPROVED CONNECTORS.

**PAD-MOUNTED EQUIPMENT GROUNDING GRID DETAIL**  
NO SCALE

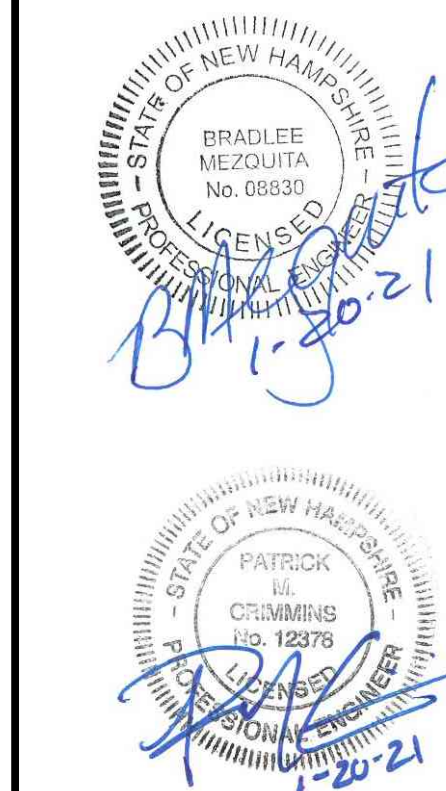

**Proposed Multi-Family Development**

Iron Horse Properties, LLC

105 Bartlett Street  
Portsmouth,  
New Hampshire

MARK	DATE	DESCRIPTION
H	1/20/2021	TAC Resubmission
G	11/18/2020	TAC Resubmission
F	10/28/2020	Wetland CUP Resubmission
E	5/20/2020	TAC Resubmission
D	4/29/2020	Wetland CUP Submission
C	4/20/2020	TAC Submission
B	2/6/2020	Design Review Submission
A	1/2/2020	ZBA Submission

PROJECT NO:	C-0960-006
DATE:	April 20, 2020
FILE:	C-0960-006_C-DTLS.DWG
DRAWN BY:	NAH
CHECKED:	PMC
APPROVED:	BML

DETAILS SHEET

SCALE: AS SHOWN

C-509



**Plant List**

Symbol	Botanical Name	Common Name	Quantity	Size	Comments
Am	<i>Amelanchier canadensis</i>	Shadbowl Serviceberry	2	2.5-3" Cal	B&B
Ar	<i>Acer rubrum</i> 'October Glory'	October Glory Red Maple	1	2.5-3" Cal	B&B
As	<i>Acer saccharum</i> 'Green Mountain'	Green Mountain Sugar Maple	1	2.5-3" Cal	B&B
Bn	<i>Betula nigra</i> 'Heritage'	Heritage River Birch	8	8-10" Ht	Multi-stem, B&B
Cb	<i>Carpinus carolinianum</i>	American Hornbeam	2	2.5-3" Cal	B&B
Gt	<i>Ginkgo biloba</i> 'Autumn Gold'	Autumn Gold Ginkgo	4	2.5-3" Cal	B&B
Gl	<i>Gleditsia triacanthos</i> 'Inermis 'Halki'	Halka Thornless Honeylocust	2	2.5-3" Cal	B&B
Ham	<i>Hamamelis x intermedia</i> 'Arnold promise'	Arnold Promise Witchhazel	1	8-10" Ht	Multi-stem, B&B
Ls	<i>Liquidambar styraciflua</i>	American Sweetgum	5	2.5-3" Cal	B&B
Lt	<i>Liriodendron tulipifera</i>	Tuliptree	5	2.5-3" Cal	B&B
Mal	<i>Malus</i> 'Sugar Tyme'	Sugartyme White Crabapple	6	1.5-2" Cal	B&B
Ns	<i>Nyssa sylvatica</i>	Black Tupelo	1	4" Cal	B&B
Qp	<i>Quercus palustris</i> 'Green Pillar'	Green Pillar Pin Oak	7	2.5-3" Cal	B&B
Th	<i>Thuja plicata</i> 'Green Giant'	Green Giant Arborvitae	3	2.5-3" Cal	B&B
Ua	<i>Ulmus americana</i> 'Princeton'	Princeton American Elm	6	2.5-3" Cal	B&B

Lawn Penninton Smartseed Tall Fescue Blend  
Seed Mix 1 New England Wetland Plants, Inc. New England Conservation/Wildlife Mix

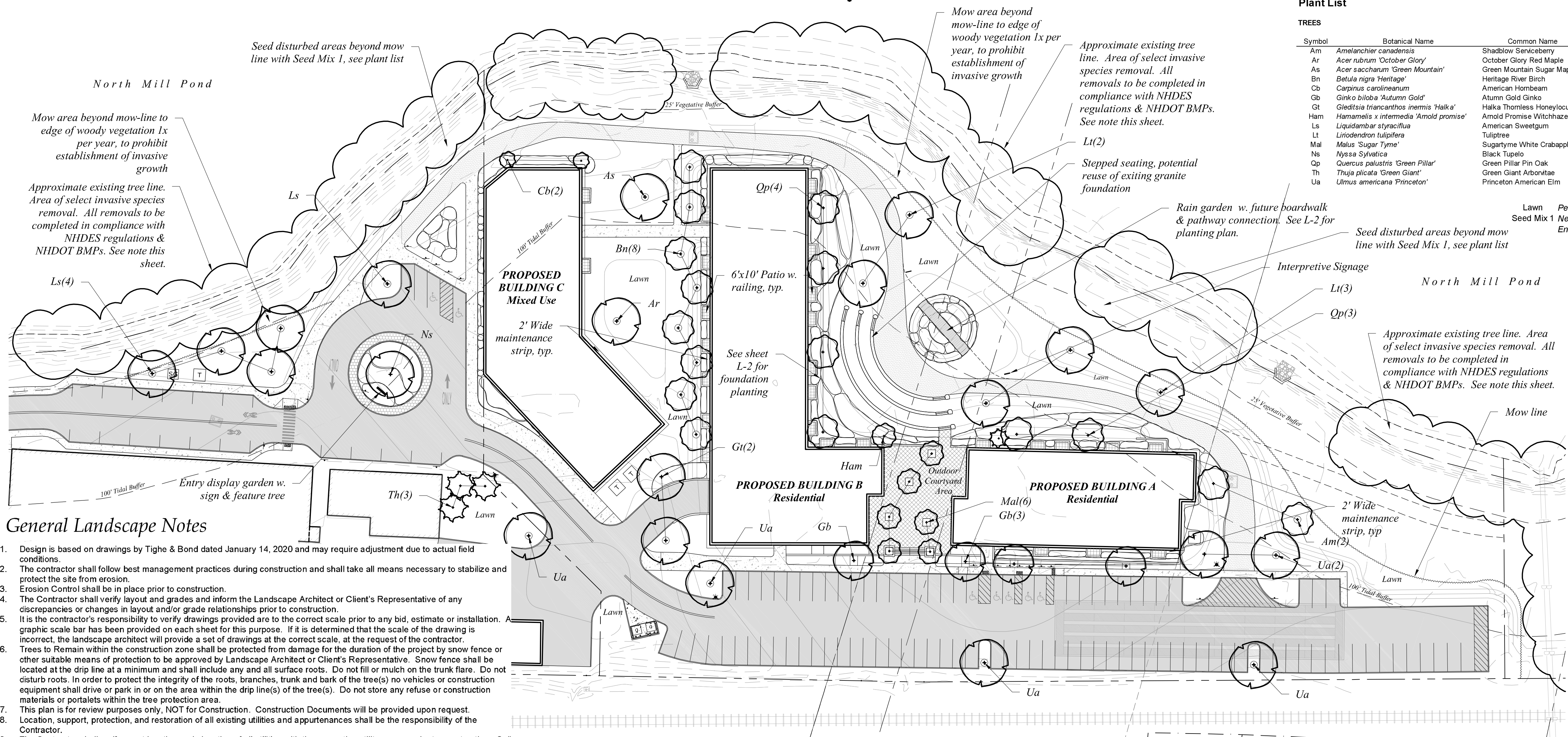

**General Landscape Notes**

- Design is based on drawings by Tighe & Bond dated January 14, 2020 and may require adjustment due to actual field conditions.
- The contractor shall follow best management practices during construction and shall take all means necessary to stabilize and protect the site from erosion.
- Erosion Control shall be in place prior to construction.
- The Contractor shall verify layout and grades and inform the Landscape Architect or Client's Representative of any discrepancies or changes in layout and/or grade relationships prior to construction.
- It is the contractor's responsibility to verify drawings provided are to the correct scale prior to any bid, estimate or installation. A graphic scale bar has been provided on each sheet for this purpose. If it is determined that the scale of the drawing is incorrect, the landscape architect will provide a set of drawings at the correct scale, at the request of the contractor.
- Trees to Remain within the construction zone shall be protected from damage for the duration of the project by snow fence or other suitable means of protection to be approved by Landscape Architect or Client's Representative. Snow fence shall be located at the drip line at a minimum and shall include any and all surface roots. Do not fill or mulch on the trunk flare. Do not disturb roots. In order to protect the integrity of the roots, trunk and bark of the tree(s) no vehicles or construction equipment shall drive or park in or on the area within the drip line(s) of the tree(s). Do not store any refuse or construction materials or portalets within the tree protection area.
- This plan is for review purposes only, NOT for Construction. Construction Documents will be provided upon request.
- Location, support, protection, and restoration of all existing utilities and appurtenances shall be the responsibility of the Contractor.
- The Contractor shall verify exact location and elevation of all utilities with the respective utility owners prior to construction. Call DIGSAFE at 1-888-344-7233.
- The Contractor shall procure any required permits prior to construction.
- Prior to any landscape construction activities Contractor shall test all existing loam and loam from off-site intended to be used for lawns and plant beds using a thorough sampling throughout the supply. Soil testing shall indicate levels of pH, nitrates, macro and micro nutrients, texture, soluble salts, and organic matter. Contractor shall provide Landscape Architect with test results and recommendations from the testing facility along with soil amendment plans as necessary for the proposed plantings to thrive. All loam to be used on site shall be amended as approved by the Landscape Architect prior to placement.
- Contractor shall notify landscape architect or owner's representative immediately if at any point during demolition or construction a site condition is discovered which may negatively impact the completed project. This includes, but is not limited to, unforeseen drainage problems, unknown subsurface conditions, and discrepancies between the plan and the site. If a contractor is aware of a potential issue, and does not bring it to the attention of the landscape architect or owner's representative immediately, they may be responsible for the labor and materials associated with correcting the problem.
- The Contractor shall furnish and plant all plants shown on the drawings and listed thereon. All plants shall be nursery-grown under climatic conditions similar to those in the locality of the project. Plants shall conform to the botanical names and standards of size, culture, and quality for the highest grades and standards as adopted by the American Association of Nurserymen, Inc. in the American Standard of Nursery Stock, American Standards Institute, Inc. 230 Southern Building, Washington, D.C. 20005.
- A complete list of plants, including a schedule of sizes, quantities, and other requirements is shown on the drawings. In the event that quantity discrepancies or material omissions occur in the plant materials list, the planting plans shall govern.
- All plants shall be legibly tagged with proper botanical name.
- The Contractor shall guarantee all plants for not less than one year from time of acceptance.
- Owner or Owner's Representative will inspect plants upon delivery for conformity to Specification requirements. Such approval shall not affect the right of inspection and rejection during or after the progress of the work. The Owner reserves the right to inspect and/or select all trees at the place of growth and reserves the right to approve a representative sample of each type of shrub, herbaceous perennial, annual, and ground cover at the place of growth. Such sample will serve as a minimum standard for all plants of the same species used in this work.
- No substitutions of plants may be made without prior approval of the Owner or the Owner's Representative for any reason.
- All landscaping shall be provided with the following:
  - Outside hose attachments spaced a maximum of 150 feet apart, and
  - An underground irrigation system, or
  - A temporary irrigation system designed for a two-year period of plant establishment.
- If an automatic irrigation system is installed, all irrigation valve boxes shall be located within planting bed areas.
- The contractor is responsible for all plant material from the time their work commences until final acceptance. This includes but is not limited to maintaining all plants in good condition, the security of the plant material once delivered to the site, and watering of plants. Plants shall be appropriately watered prior to, during and after planting. It is the contractor's responsibility to provide clean water suitable for plant health from off site, should it not be available on site.
- All disturbed areas will be dressed with 6" of topsoil and planted as noted on the plans or seeded except plant beds. Plant beds shall be prepared to a depth of 12" with 75% loam and 25% compost.
- Trees, ground cover, and shrub beds shall be mulched to a depth of 2" with one-year-old, well-composted, shredded native bark not longer than 4" in length and 1/2" in width, free of woodchips and sawdust. Mulch for ferns and herbaceous perennials shall be no longer than 1" in length. Trees in lawn areas shall be mulched in a 5' diameter min. saucer. Color of mulch shall be black.
- In no case shall mulch touch the stem of a plant nor shall mulch ever be more than 3" thick total (including previously applied mulch) over the root ball of any plant.
- Secondary lateral branches of deciduous trees overhanging vehicular and pedestrian travel ways shall be pruned up to a height of 6' to allow clear and safe passage of vehicles and pedestrians under tree canopy. Within the sight distance triangles at vehicle intersections the canopies shall be raised to 8' min.
- Snow shall be stored a minimum of 5' from shrubs and trunks of trees.
- Landscape Architect is not responsible for the means and methods of the contractor.

**City of Portsmouth Landscape Notes**

- The property owner and all future property owners shall be responsible for the maintenance, repair and replacement of all required screening and landscape materials.
- All required plant materials shall be tended and maintained in a healthy growing condition, replaced when necessary, and kept free of refuse and debris. All required fences and walls shall be maintained in good repair.
- The property owner shall be responsible to remove and replace dead or diseased plant materials immediately with the same type, size and quantity of plant materials as originally installed, unless alternative plantings are requested, justified and approved by the Planning Board or Planning Director.

**INVASIVES REMOVAL AND DISTURBANCES WITHIN THE BUFFER ZONE**

With the exception of the Norway Maples in the 25' vegetated buffer, which are to remain, invasive species within the 100' shoreland setback will be removed. Invasive species within the 25' vegetated buffer will be flagged in field by the landscape architect or certified arborist to be removed. Invasive shrubs within the 25' vegetated buffer with caliper measuring greater than 3" such as Buckthorn and Autumn Olive will be flush cut repeatedly to kill the plant, leaving the stumps in place. Woody invasives smaller than 3" caliper shall be removed with hand tools. Areas of soil disturbance from such removals will be limited to the immediate root area surrounding each plant, dressed with loam, replanted with New England Wildlife and Conservation Seed Mix and stabilized with jute mesh staked in place. All other areas disturbed by headwalls and culverts shall be loamed, seeded with New England Wildlife and Conservation Seed Mix and stabilized with jute mesh.

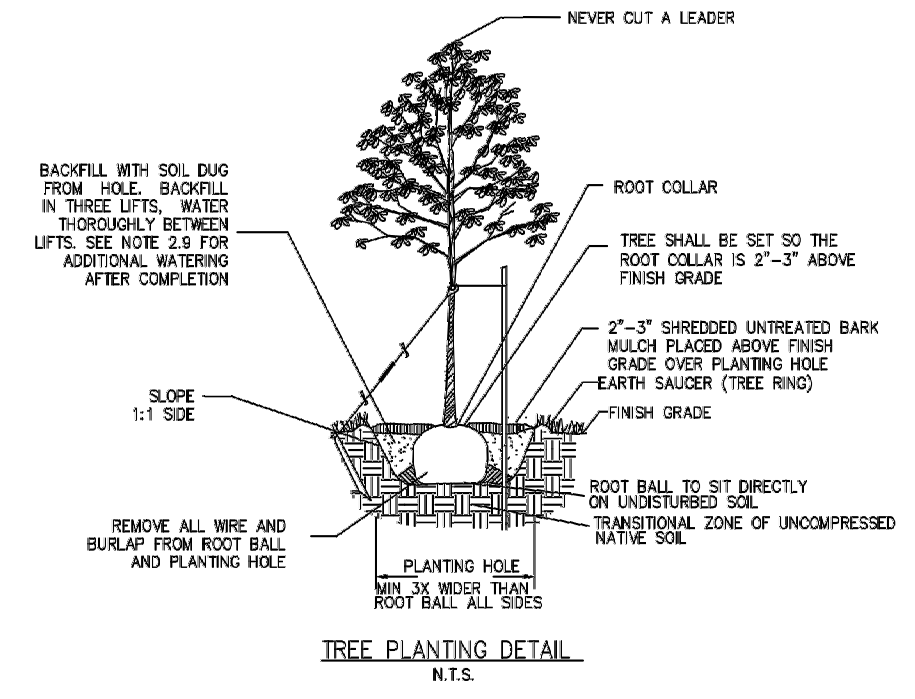

City of Portsmouth Tree Planting Detail

**PART 1 - GENERAL**

1.1 THE BASIS OF THE CITY OF PORTSMOUTH TREE PLANTING REQUIREMENTS IS THE ANSI A300 PART 6 STANDARD PRACTICES FOR PLANTING AND TRANSPLANTING. ANSI A300 PART 6 LAYS OUT TERMS AND BASIC STANDARDS AS SET FORTH BY INDUSTRY BUT IT IS NOT THE "END ALL" FOR THE CITY OF PORTSMOUTH. THE FOLLOWING ARE THE CITY OF PORTSMOUTH, NH TREE PLANTING REQUIREMENTS THAT ARE IN ADDITION TO OR THAT GO BEYOND THE ANSI A300 PART 6.

**PART 2 - EXECUTION**

- ALL PLANTING HOLES SHALL BE DUG BY HAND - NO MACHINES. THE ONLY EXCEPTIONS ARE NEW CONSTRUCTION WHERE NEW PLANTING PITS, PLANTING BEDS WITH GRANITE CURBING, AND PLANTING SITES WITH SILVA CELLS ARE BEING CREATED. IF A MACHINE IS USED TO DIG IN ANY OF THESE SITUATIONS AND PLANTING DEPTH NEEDS TO BE RAISED THE MATERIAL IN THE BOTTOM OF THE PLANTING HOLE MUST BE FIRMED WITH MACHINE TO PREVENT SINKING OF THE ROOT BALL.
- ALL WIRE AND BURLAP SHALL BE REMOVED FROM THE ROOT BALL AND PLANTING HOLE.
- THE ROOT BALL OF THE TREE SHALL BE WORKED SO THAT THE ROOT COLLAR OF THE TREE IS VISIBLE AND NO GRIDLING ROOTS ARE PRESENT.
- THE ROOT COLLAR OF THE TREE SHALL BE 2"-3" ABOVE GRADE OF PLANTING HOLE FOR FINISHING DEPTH.
- ALL PLANTINGS SHALL BE BACKFILLED WITH SOIL FROM THE SITE AND AMENDED NO MORE THAN 20% WITH ORGANIC COMPOST. THE ONLY EXCEPTIONS ARE NEW CONSTRUCTION WHERE ENGINEERED SOIL IS BEING USED IN CONJUNCTION WITH SILVA CELLS AND WHERE NEW PLANTING BEDS ARE BEING CREATED.
- ALL PLANTINGS SHALL BE BACKFILLED IN THREE LIFTS AND ALL LIFTS SHALL BE WATERED SO THE PLANTING WILL BE SET AND FREE OF AIR POCKETS - NO EXCEPTIONS.
- AN EARTH BEAM SHALL BE PLACED AROUND THE PERIMETER OF THE PLANTING HOLE EXCEPT WHERE CURBED PLANTING BEDS OR PITS ARE BEING USED.
- 2"-3" OF MULCH SHALL BE PLACED OVER THE PLANTING AREA.
- AT THE TIME OF PLANTING IS COMPLETE THE PLANTING SHALL RECEIVE ADDITIONAL WATER TO ENSURE COMPLETE HYDRATION OF THE ROOTS, BACKFILL MATERIAL AND MULCH LAYER.
- STAKES AND GUY'S SHALL BE USED WHERE APPROPRIATE AND/OR NECESSARY. GUY MATERIAL SHALL BE NON-DAMAGING TO THE TREE.
- ALL PLANTING STOCK SHALL BE SPECIMEN QUALITY, FREE OF DEFECTS, AND DISEASE OR INJURY. THE CITY OF PORTSMOUTH, NH RESERVES THE RIGHT TO REFUSE/REJECT ANY PLANT MATERIAL OR PLANTING ACTION THAT FAILS TO MEET THE STANDARDS SET FORTH IN THE ANSI A300 PART 6 STANDARD PRACTICES FOR PLANTING AND TRANSPLANTATION AND/OR THE CITY OF PORTSMOUTH, NH PLANTING REQUIREMENTS.



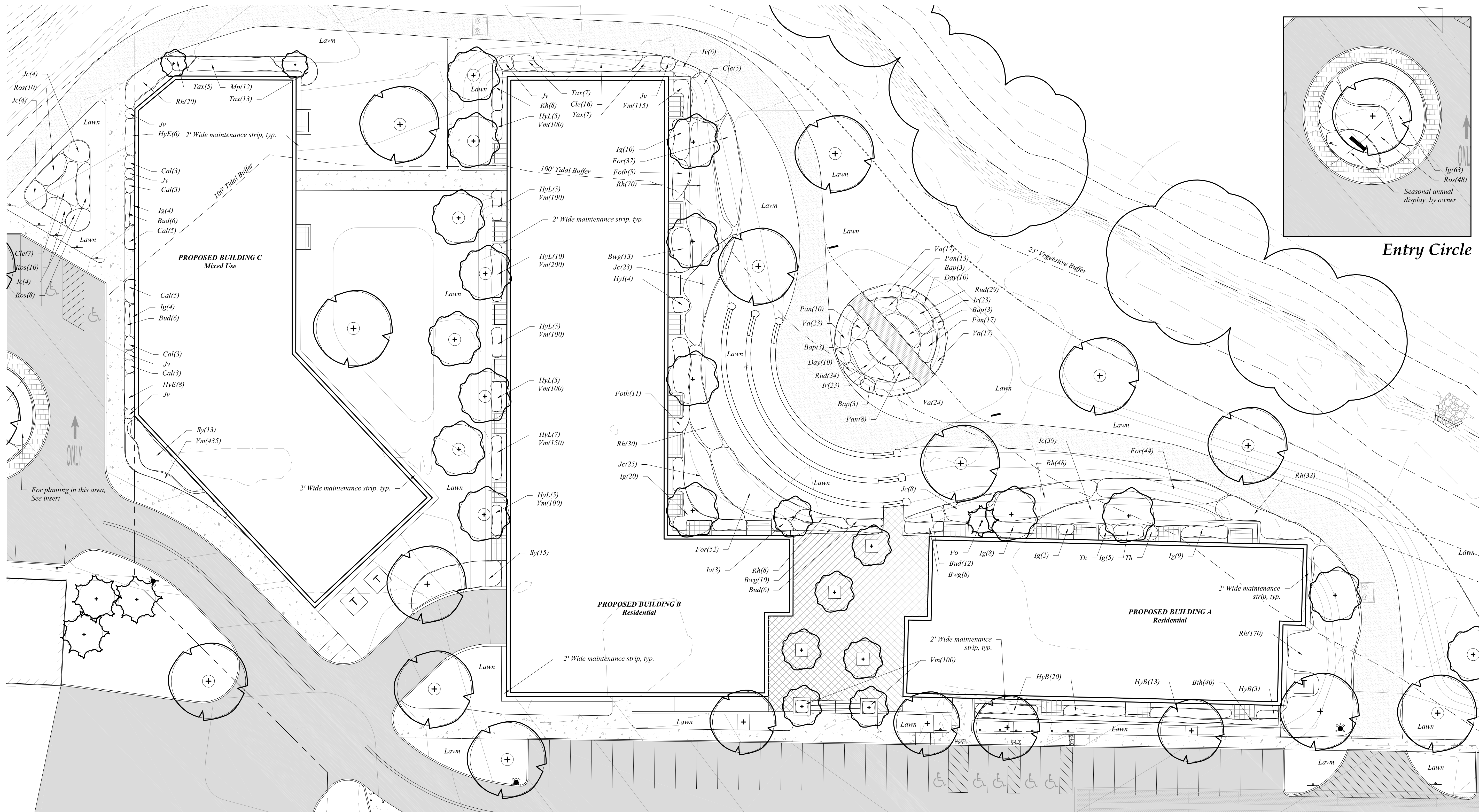

NOTE: For tree planting plan, see L-1

SHRUBS

Symbol	Botanical Name	Common Name	Quantity	Size	Comments
Bth	<i>Buxus 'Tide Hill'</i>	Tide Hill Boxwood	40	2' Ht	B&B
Bud	<i>Buddleia 'Lo and Behold'</i>	Lo and Behold Butterflybush	30	3 gal	
Bwg	<i>Buxus 'Winter Gem'</i>	Winter Gem Boxwood	31	2' Ht	B&B
Cle	<i>Clethra alnifolia 'Hummingbird'</i>	Hummingbird Summersweet	28	5 gal	
For	<i>Forsythia 'Gold Tide'</i>	Gold Tide Forsythia	177	3 gal	
Foth	<i>Fothergilla gardenii</i>	Dwarf Fothergilla	16	5 gal	
HyB	<i>Hydrangea paniculata 'Bobo'</i>	Bobo Hydrangea	36	3 gal	
HyE	<i>Hydrangea macrophylla 'Endless Summer'</i>	Endless Summer Hydrangea	14	5 gal	
HyI	<i>Hydrangea arborescens 'Incrediball'</i>	Incrediball Hydrangea	4	5 gal	
HyL	<i>Hydrangea paniculata 'Little Lime'</i>	Little Lime Hydrangea	42	3 gal	
Ig	<i>Ilex glabra 'Shamrock'</i>	Shamrock Inkberry	125	5 gal	full to ground
Iv	<i>Ilex verticillata 'Red Sprite'</i>	Red Sprite Winterberry	9	3 gal	
Jc	<i>Juniperus chinensis 'Sargentii'</i>	Sargent Juniper	107	5 gal	
Jv	<i>Juniperus virginiana 'Emerald Sentinel'</i>	Emerald Sentinel Red Cedar	6	7-8' Ht	B&B
Mp	<i>Myrica pensylvanica</i>	Northern Bayberry	12	5 gal	
Po	<i>Picea orientalis 'Gowdy'</i>	Gowdy Oriental Spruce	1	8-10' Ht	B&B
Rh	<i>Rhus aromatica 'Grow-Low'</i>	Grow Low Sumac	387	3 gal	
Ros	<i>Rosa 'Blush Knockout'</i>	Blush Knockout Rose	76	3 gal	
Sy	<i>Syringa meyeri 'Palibin'</i>	Dwarf Korean Lilac	28	3-4' Ht	B&B
Tax	<i>Taxus media 'Ever-Low'</i>	Ever-Low Yew	32	3 gal	
Th	<i>Thuja occidentalis 'Smaragd'</i>	Emerald Green Arborvitae	2	7-8' Ht	B&B

PERENNIALS, GROUNDCOVERS, VINES and ANNUALS

Symbol	Botanical Name	Common Name	Quantity	Size
Bap	<i>Baptisia australis</i>	False Blue Indigo	12	1 gal
Cal	<i>Calamagrostis acutifolia 'Karl Foerster'</i>	Feather Reed Grass	22	1 gal
Day	<i>Helianthus 'Big Time Happy'</i>	Big Time Happy Daylily	20	1 gal
Ir	<i>Iris versicolor</i>	Blue Flag Iris	46	1 gal
Pan	<i>Panicum virgatum 'Heavy Metal'</i>	Heavy Metal Switch Grass	48	1 gal
Rud	<i>Rudbeckia fulgida 'Goldsturm'</i>	Black-Eyed Susan	63	1 gal
Vm	<i>Vinca minor 'Bowles'</i>	Bowles Periwinkle	1500	2.5" pots

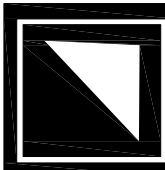
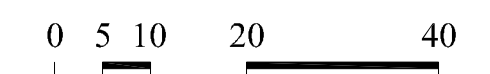

Drawn By: VM  
Checked By: RW  
Scale: 1" = 20' - 0"  
Date: November 4, 2020  
Revisions: November 18, 2020  
January 20, 2021





**1** SOUTH ELEVATION - RAILROAD TRACKS



**2** EAST ELEVATION - BUILDING A



**3** EAST ELEVATION - BUILDING B



**4** EAST ELEVATION - BUILDING C

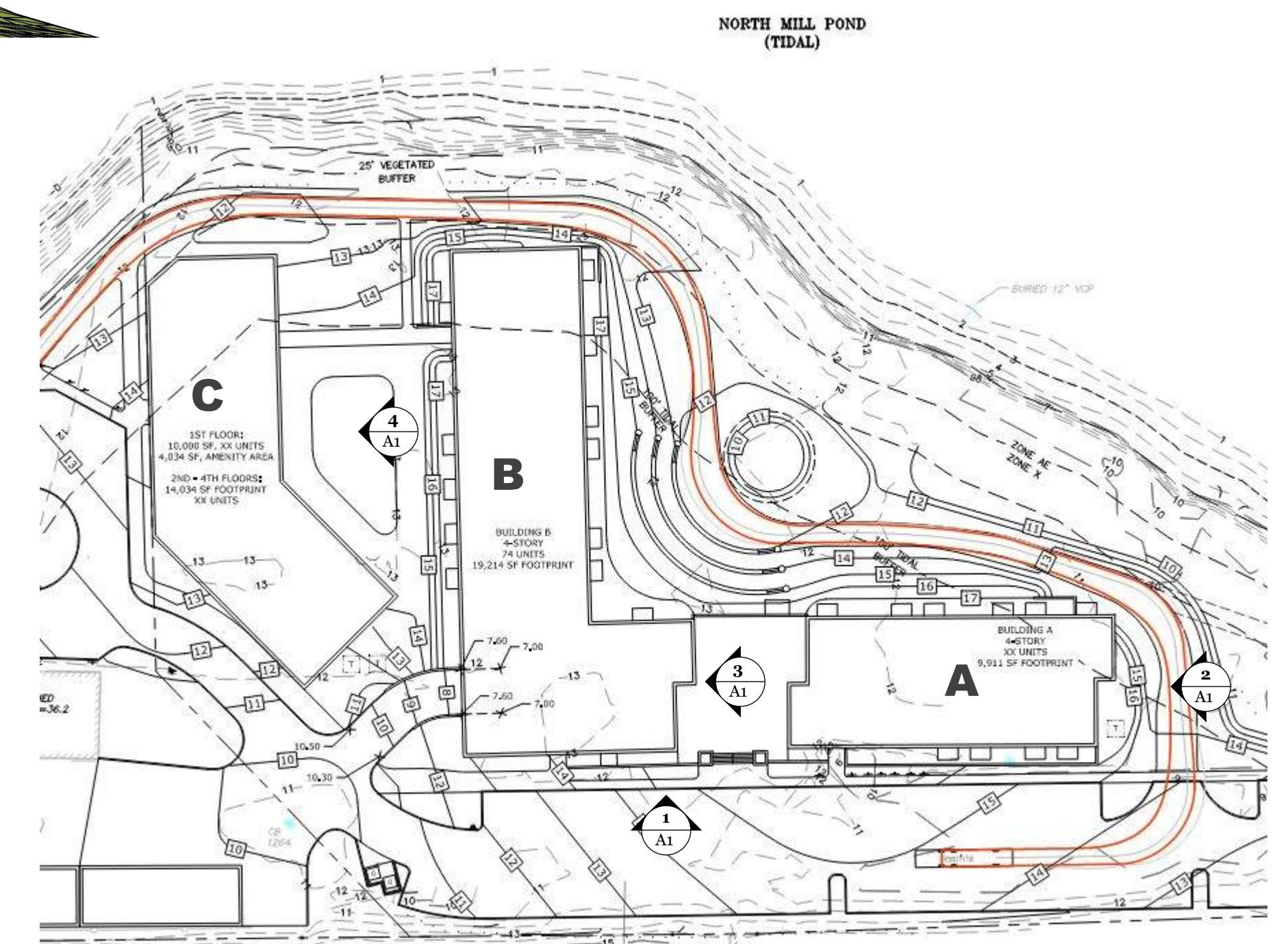

**KEY PLAN**

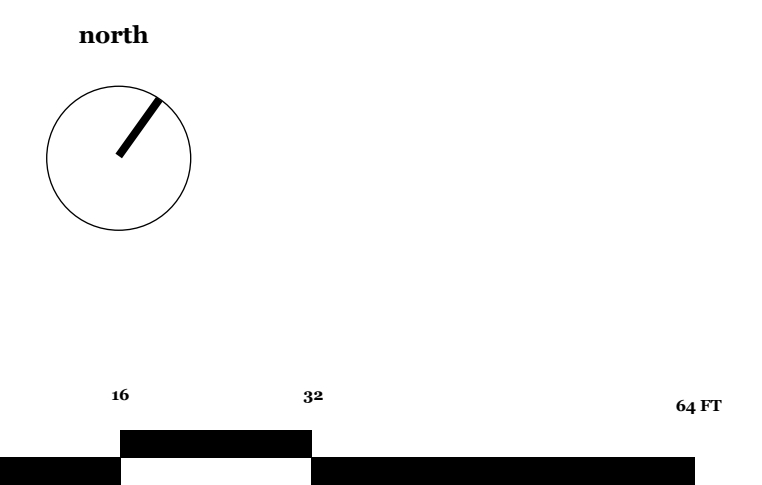





**1** NORTH ELEVATION - NORTH MILL POND



**2** WEST ELEVATION - BUILDING C



**3** WEST ELEVATION - BUILDING B

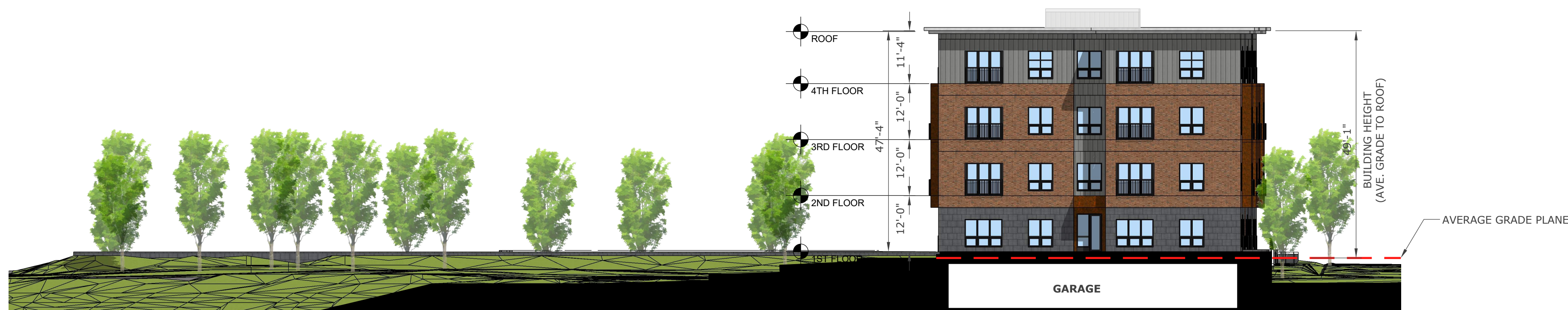

**4** WEST ELEVATION - BUILDING A

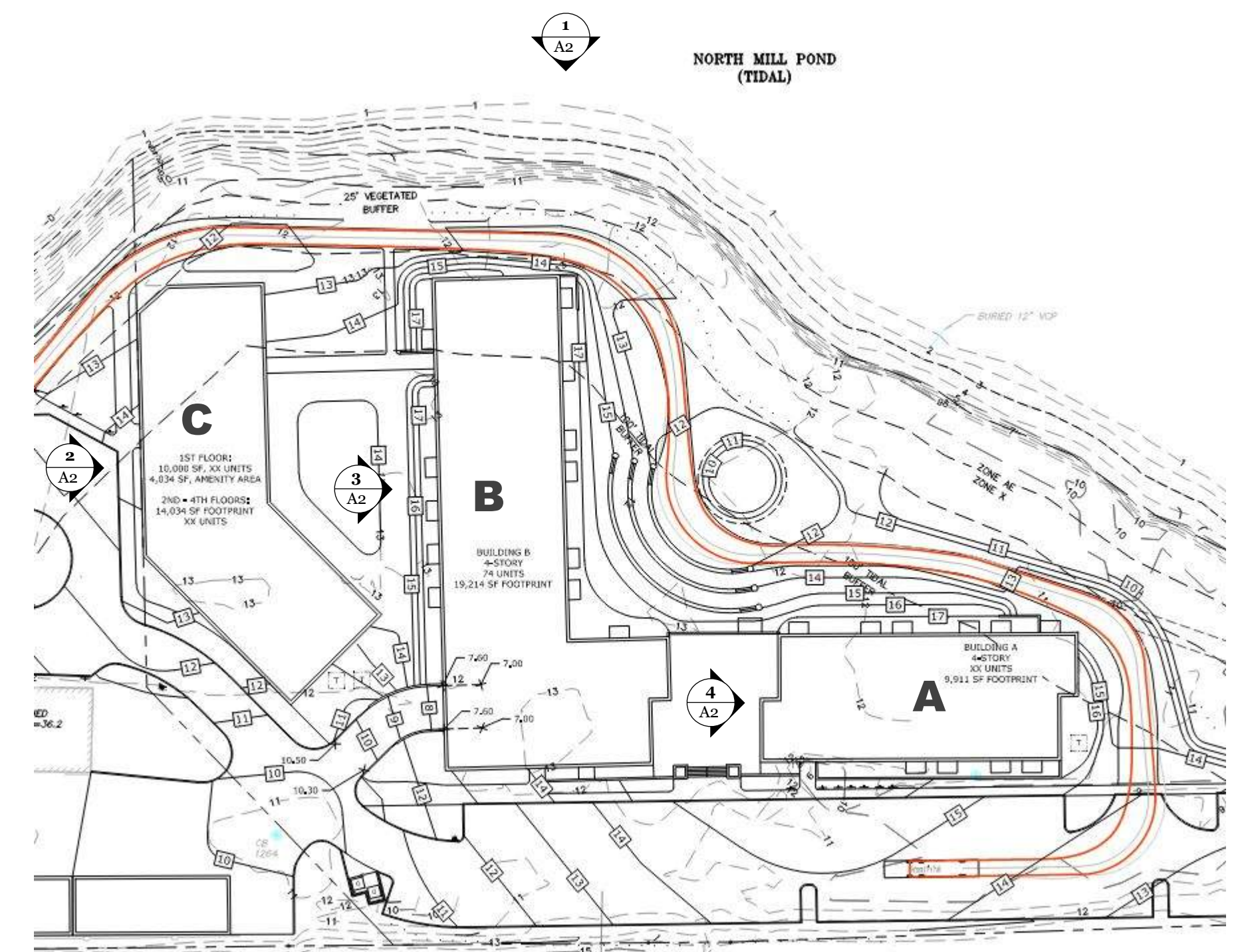

**KEY PLAN**

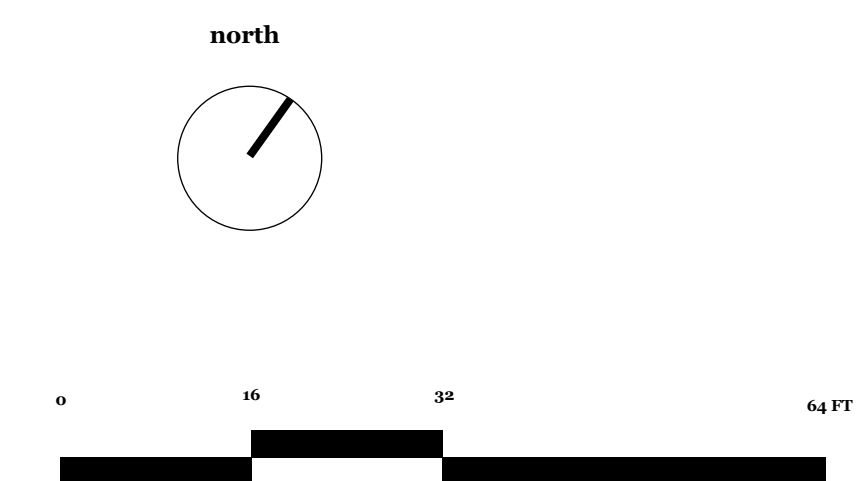





**1** SOUTH ELEVATION - BUILDING B - RAILROAD TRACKS



**2** WEST ELEVATION - BUILDING A

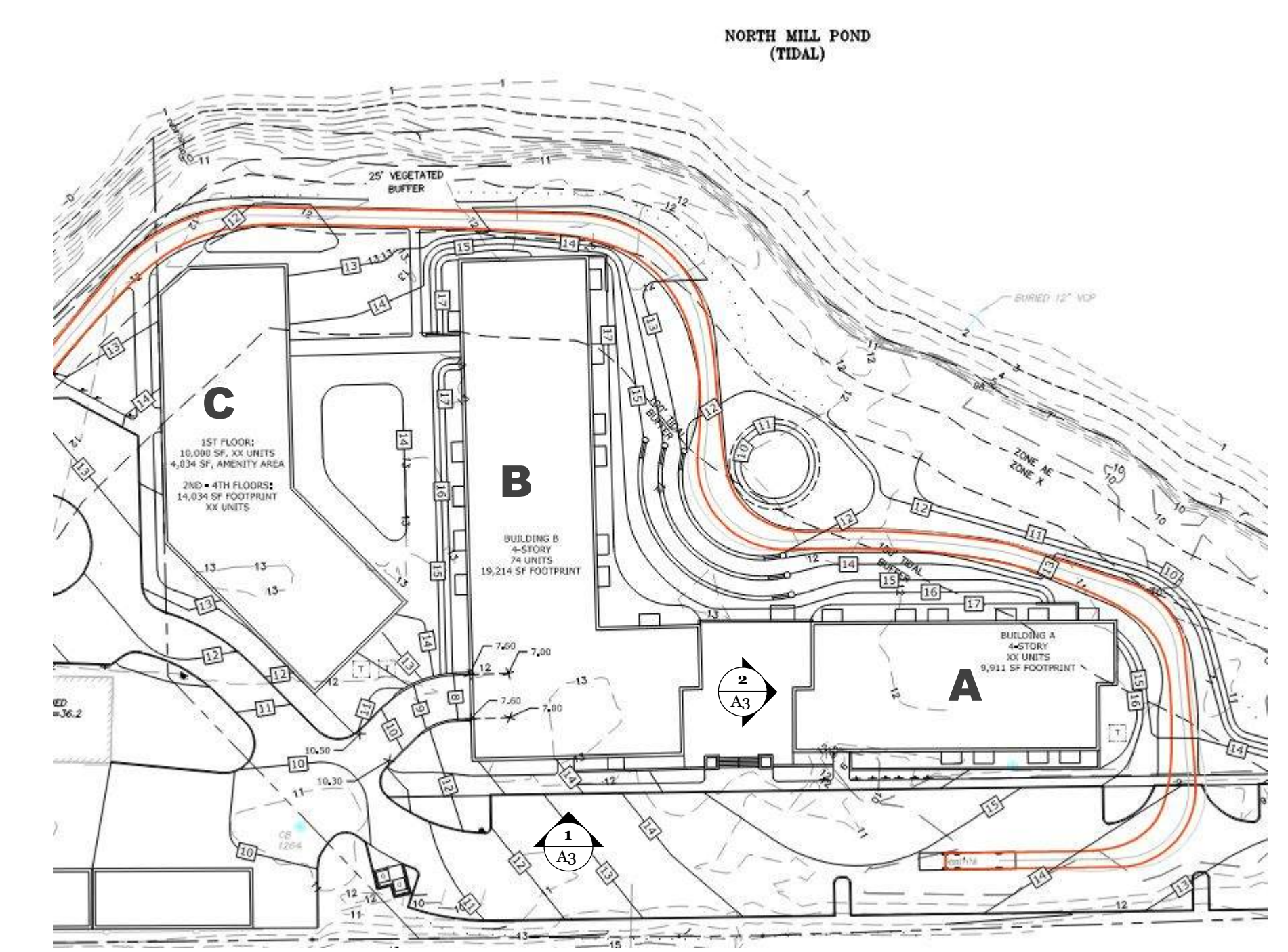

**KEY PLAN**

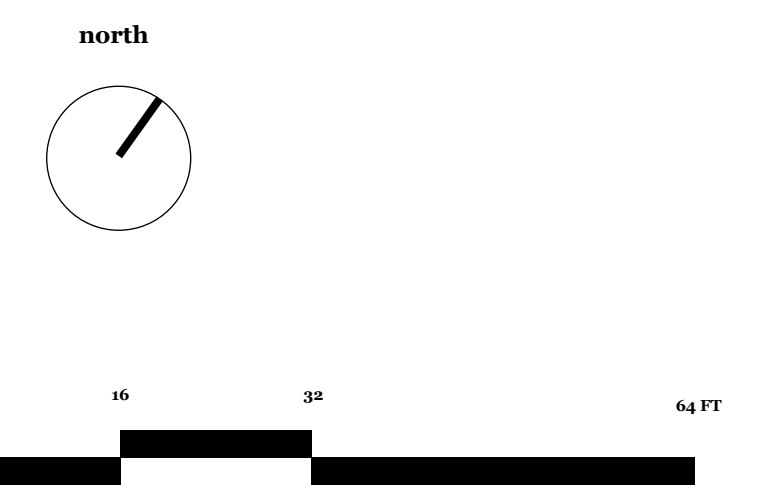



City of Portsmouth TAC, December 02, 2020:			
	TAC Comment	Applicant Response	Sheet
<b>TAC Comments from 11/30 Correspondence:</b>			
1	It seems unlikely that parking spaces 600 feet from building are likely to be used.	The street parking furthest from the development site is not longer being used as part of the parking calculation. The spaces on the development site at the end of the parking lot will be utilized by the residence of Building A.	N/A
2	All access aisles for HP spaces should have NO PARKING signs if possible.	No Parking signs have been added to access aisles for HP where possible.	C-102.2
3	Snow removal should be hauled off site when snow banks exceed 3 feet in height, not 6 feet.	Site note #15 has been revised to state that snow should be hauled off site when snow banks exceed 3 feet in height.	C-102.1 & C-102.2
4	Sidewalk near fire lane at end of parking lot should connect to multi-use path.	Sidewalk near fire lane at end of parking lot was revised to connect to multi-use path.	C-102.2
5	DO NOT ENTER sign should be on right hand side of road, inside the middle circle.	DO NOT ENTER sign was relocated to inside the middle circle.	C-102.2
6	W11-15a signs should be W11-2.	W11-15a signs were revised to be W11-2.	C-102.2
7	9 spaces are designated as Visitor Parking. Where will the remaining 25 Visitor Parking spaces be located and will they be signed?	6 spaces in the cul-de-sac are signed as visitor spaces. No other spaces are specifically designated as visitor spaces. Visitors will park in any available space on site.	C-102.2
8	The group of 34 spaces in the surface lot is actually 37 spaces. The label should be corrected.	The parking space counts have been revised.	C-102.2
9	Tip down ramp is needed on north side of driveway at Bartlett Street intersection.	A tip down ramp has been added to the north side of driveway at Bartlett Street intersection.	C-102.1
10	Please provide a detail on the proposed roundabout indicating whether there is a mountable curb or apron and if concrete or granite pavers are proposed should be provided.	An apron with flush granite curb and granite pavers has been added to the site plan. A detail has also been added for the proposed cul-de-sac.	C-102.2 & C-502
11	Recommend straightening out the alignment of the proposed sidewalk/trail that is adjacent the roundabout on the Bartlett Street side.	The alignment of the proposed sidewalk/trail that is adjacent the roundabout on the Bartlett Street side has been straightened.	C-102.2
12	On Landscape Plan additional trees should be provided within the long double-loaded parking lot. It is recommended that the Elm tree proposed to be located within the Dover Street View Corridor be moved outside the view corridor. Additional shade trees should be considered adjacent the transformer in the parking lot, the front of Building A, and within the 35 spaces proposed to be located along the active rail bed.	Revised landscape plans have been provided. The Elm tree proposed to be located within the Dover Street View Corridor has been moved outside the view corridor. The transformer has been relocated to the end of Building A and additional landscaping has been added to the parking area.	L-1 & L2
13	In order to confirm the proposed building heights within each of the character district it would be helpful to include the building elevations in the plan set.	Building elevations have been added to the plan set and the building heights are listed on the Site Data Table and on the Grade Plane Exhibit.	C-102, Sheet 1 of 3 to Sheet 3 of 3 & Grade Plane Exhibit
14	What happens to the existing sign on Bartlett end? Does it get repurposed/reconfigured?	No changes are currently proposed for the existing sign.	N/A
15	Can the telephone manhole in the existing sidewalk actually get lowered? It is shown where a handicapped ramp would need to go (but is not currently shown). This area needs to get explored to determine what radius and configuration is possible out there. Further, guardrail will likely need to be constructed on the bridge and around the new drive radius in order to create a compliant/proper intersection.	The ramp can be constructed without impacting the existing manhole cover. Guardrail has been added to the plan to replace the existing fence on the back edge of the sidewalk.	C-102.1
16	Traffic impacts are shown to be minimal but the increased pedestrian activity generated warrants a discussion of whether a contribution to the upcoming Bartlett St sidewalk project is warranted.	The applicant does not believe that the pedestrian traffic from this project warrants a contribution to the upcoming Bartlett St sidewalk project.	N/A
17	Provide a proposed roadway Plan/Profile sheet. Include roadway cross-section. Does the applicant still intend this road to be private?	The road is proposed to be a private road. Plan and profile sheets have been added to the plan set along with typical road cross sections.	C-201.1, C-201.2 & C-502



18	The underground storage structure is currently shown as being constructed with CMP pipe. We question if this is appropriate considering the salt water outfall and potential for back flooding inside the system. This should be plastic.	The underground detention system has been revised to be HDPE.	C-103.2
19	The stormwater system is shown crossing multiple lots. Cross easements will be required over multiple parcels to guarantee future flowage rights.	The drainage easements across the multiple lots are shown on the Utility Easement Plans	C-301.1 & C-301.2
20	The City's outfall structures that currently exist on the edge of the existing Ricci parking lot are being impacted by the sidewalk. Show in detail, the work required to move, alter or raise the covers so that this is possible.	The curb line was adjusted slightly to avoid impacting the existing manhole covers	C-103.1
21	The drainage system is on multiple lots. We will need to know who is responsible for all future maintenance activities, yearly stormwater reporting (PTAP), etc.	The operations and maintenance manual has been revised to include a table detailing maintenance responsibilities.	N/A
22	A construction dewatering plan will need to be developed and approved.	A construction dewatering plan will be developed and submitted to the City as part of the CMMP	N/A
23	There should be a clearly defined berm on the entrance drive into the basement so it is understood that the parking lot water shouldn't be going down the ramp.	The berm on the entrance drive into the basement has been better defined to show the parking lot water not going down the ramp.	C-103.2
24	Ownership delineation and maintenance responsible party(s) for the proposed drainage system(s) must be clearly identified in the Stormwater O&M Plan. Sections of the proposed drainage system(s) associated with the outfalls are interconnected and cross multiple lots/properties. The lots (both existing and proposed) are individually owned and are subject to a change of ownership in the future. Appropriate easements must be provided.	The operations and maintenance manual has been revised to include a table detailing maintenance responsibilities. The drainage easements across the multiple lots are shown on the Utility Easement Plans.	C-301.1 & C-301.2
25	Submit copies of the Stormwater Maintenance Report in accordance with the O&M Plan to the City on an annual basis.	A note has been added to the Operations and Maintenance plan that states a copy of the Stormwater Maintenance Report in accordance with the O&M Plan to the City on an annual basis.	N/A
26	The water supply system is shown crossing multiple lots and retaining the existing system for the existing uses. Cross easements will be required over multiple parcels to guarantee future parcel rights.	Cross easements for the water supply system are shown on the Utility Easement plan.	C-301.1 & C-301.2
27	Move the water main away from the stormwater chambers or otherwise reconfigure the chambers to provide adequate room between utilities.	The stormwater system has been reconfigured and the water main has been moved further away from the detention system.	C-104.2
28	The final water model needs to be run based on the new configuration.	Confirmed	N/A
29	Please provide a water demand analysis. Water demand analysis (average daily and peak demand) needs to include irrigation demand if applicable.	A water demand analysis has been provided.	N/A
30	The water main detail needs to show the main placed in protective polywrap and installed with 3 continuity wedges per joint.	A note has been added to the water main detail stating the main shall be placed in protective polywrap and installed with 3 continuity wedges per joint.	C-507
31	The water line under the RR will need to be sleeved and the valve on the McDonough St side replaced.	A waterline sleeve detail has been added to the plan set.	C-508
32	Plans need to indicate that the proposed water main is private and a private water main maintenance agreement with the City is required. Ownership and maintenance responsibility must be clearly identified since it crosses more than one property. Provide appropriate easements.	A note has been added to the plans stating that the proposed water main is private and a private water main maintenance agreement with the City is required. Cross easements for the water supply system are shown on the Utility Easement plan.	C-104.1 & C-104.2
33	Recommend that an in-line valve location be considered to prevent shutting off water to entire development in case of maintenance/repair of water main.	An inline valve has been added to the water main near the development site property line.	C-104.1
34	There is a proposed tree located on top of the City's main sewer. This tree cannot be placed there. The tree also blocks the view port in the building.	The tree has been relocated out of the view corridor.	L-1 & L2
35	Please note that the City is not responsible for repairs to proposed improvements shown within the City's existing sewer easement if repairs to the City's sewer pipe are needed.	Confirmed	N/A



36	The basement is to be constructed below the high water elevation that the pond could achieve. Construction of the foundation should be a 'dry' basement.	The finish floor of the basement (elevation 7) is above the highest observable tide line of the North Mill Pond (~elevation 5).	N/A
37	A third party inspector will be required for all utility work including stormwater systems.	Confirmed	N/A
38	The remaining parcel along the tracks should have access rights through the residential parcel to get to the proposed roadway.	An Access Easement plan has been added to the plan set showing an access easement for the remaining parcel.	C-302
39	All grassed areas should be provided with 6" of loam to facilitate the use of less irrigation.	Grassed areas will have 6" of loam as noted on the Landscape plans.	N/A
40	What is the finish floor elevation for the underground parking?	The finish floor of the underground parking is elevation 7.	C-103.2
41	Please note that trash/recycling pickup is responsibility of developer/owner. Explain how trash/recycling will be addressed.	A dumpster enclosure has been added to the plan set.	C-102.2



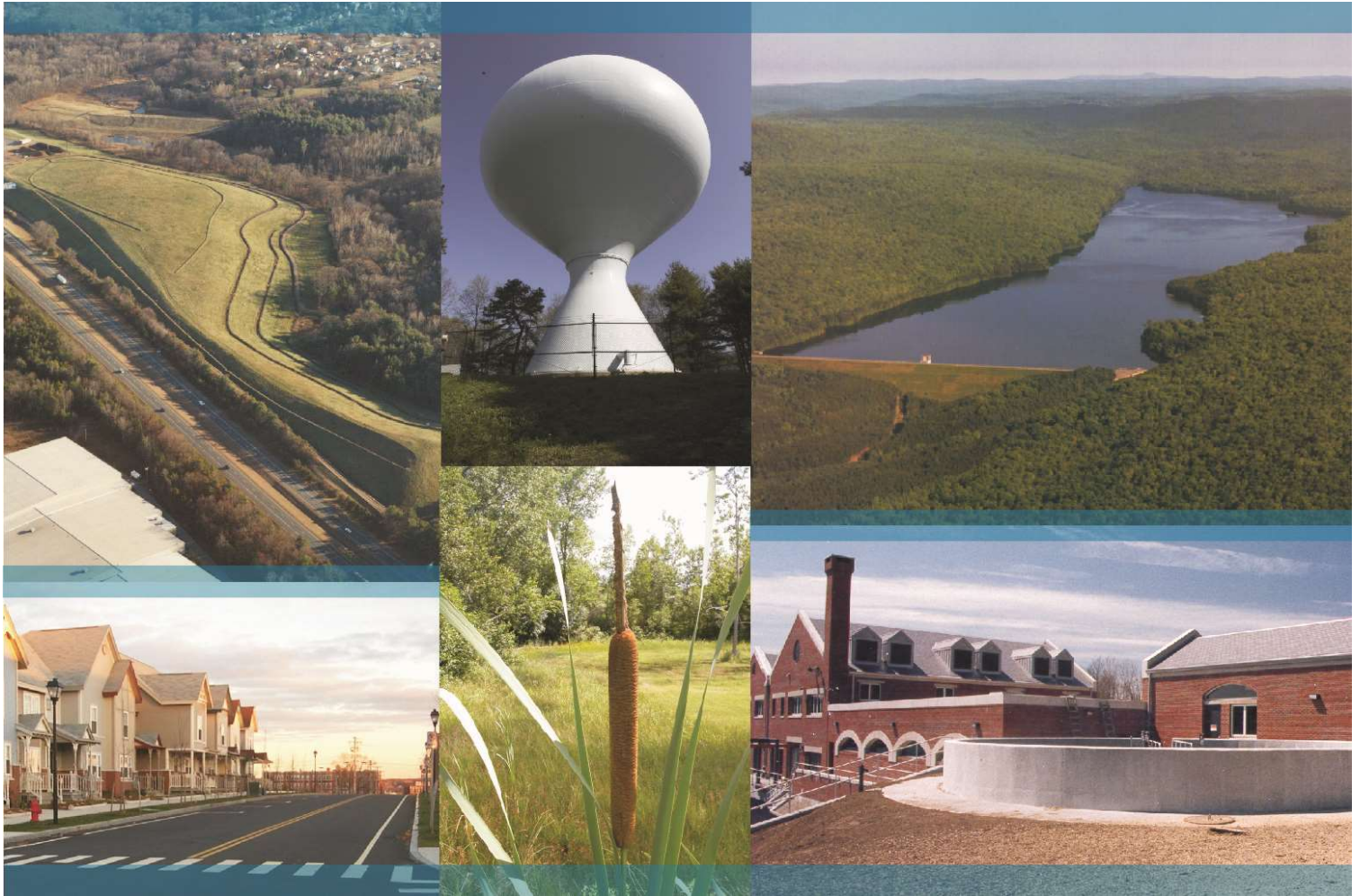

**Tighe&Bond**

Proposed Multi-Family Development  
105 Bartlett Street  
Portsmouth, NH

## **Drainage Analysis**

Prepared For:

**Iron Horse Properties LLC**

April 20, 2020

Last Revised: January 21, 2021







# Section 1

## Project Description

The Bartlett Street property is comprised of a five (5) parcels that are bounded by Bartlett Street to the west and south, North Mill Pond to the north, and the Boston and Maine (B&M) railroad to the east. The existing parcels are listed below.

<b>Tax Map/Lot No.</b>	<b>Area (ac)</b>
157 / 1	1.42
157 / 2	2.34
164 / 1	1.19
164 / 4-2	5.73
R.O.W.	1.60

Lot 157-1 is currently occupied by a 20,000-square-foot, 2-story, concrete block/steel frame building and associated parking lot. Lot 157-2 contains another 20,000-square foot wood frame structure with a variety of outbuildings, such as sheds, to support an impervious lumber yard. Lot 164-1 also contains an approximately 20,000-square foot wood frame structure that hosts a variety of smaller businesses and associated parking. Lot 164-4-2 is currently occupied by a former B&M railroad turntable, a dilapidated former brick roundhouse, and an approximately 3,600-square-foot machine shop. Several shipping containers are also present throughout the lot. The northern end of the lot is comprised mostly of abandoned rail lines that run down the shoreline between North Mill Pond and the active railroad past the northern limits of the project site

The proposed project includes the demolition and relocation of the structures on Lots 157-1, 157-2, and 164-4-2 and construction of two (2) multi-family apartment buildings with basement level parking, as well as one (1) mixed used building with first floor office spaces, amenity space, and upper story apartments. In order to accommodate the footprints of the new structure and site improvements, the listed lots are proposed to be revised into five (5) new lots. The project will include associated site improvements that consist of a private road with cul-de-sac, parking, utilities, stormwater management and treatment, landscaping, lighting, and a greenway park. Additionally, the land from North Mill Pond’s mean high water (MHW) line to the 50ft buffer will be deeded to the City of Portsmouth and designated as community space for the City’s North Mill Pond Trail project. The City will be responsible for the future design and permitting of the North Mill Pond Trail project and any of its associated work within the 50ft buffer.

The pre-development and post-development watershed areas have been analyzed at two points of analysis. While the points of analysis remained unchanged, their contributing sub-catchment areas varied between pre-development and post-development conditions. These adjustments were made to reflect the differences in drainage patterns between the existing and proposed conditions. The overall area analyzed as part of this drainage



analysis was held constant. For reference, PA-1 assesses flows that discharge directly to North Mill Pond via overland flow or various outlets, and PA-2 assesses flows that discharge to the 36" brick sewer which runs through the development area. In the post-development condition, however, all stormwater flows have been separated from the brick sewer and are discharged to North Mill Pond after being treated. PA-2 would have no stormwater flows in the post-development condition, therefore removing the need to assess it.

Furthermore, since North Mill Pond is a tidal water, NHDES does not require peak runoff control requirements to be met (Env-Wq 1507.06(d)). For this reason, a comparison of peak runoff rates for the various storm events has not been provided. A detention system is included on the development site for the purpose of mitigating temperature differences between the stormwater runoff and the North Mill Pond.

## **1.1 Calculation Methods**

The design storms analyzed in this study are the 2-year, 10-year, 25-year and 50-year 24-hour duration storm events. The stormwater modeling system, HydroCAD 10.0 was utilized to predict the peak runoff rates from these storm events. The peak discharge rates were determined by analyzing Type III 24-hour storm events. The rainfall data for these storm events was obtained from the data published by the Northeast Regional Climate Center at Cornell University, with an additional 15% added factor of safety as required by Env-Wq 1503.08(l).

The time of concentration was computed using the TR-55 Method, which provides a means of determining the time for an entire watershed to contribute runoff to a specific location via sheet flows, shallow concentrated flow and channel flow. Runoff curve numbers were calculated by estimating the coverage areas and then summing the curve number for the coverage area as a percent of the entire watershed.

### References:

1. HydroCAD Stormwater Modeling System, by HydroCAD Software Solutions LLC, Chocorua, New Hampshire.
2. New Hampshire Stormwater Management Manual, Volume 2, Post-Construction Best Management Practices Selection and Design, December 2008.
3. "Extreme Precipitation in New York & New England." Extreme Precipitation in New York & New England by Northeast Regional Climate Center (NRCC), 26 June 2012.



## **Section 2**

# **Pre-Development Conditions**

In order to analyze the pre-development condition, the site has been divided into two (2) watershed areas modeled at two (2) points of analysis. These points of analysis and watersheds are depicted on the plans entitled "Pre-Development Watershed Plan", Sheets C-801.1 and C-801.2.

Each of the points of analysis and their contributing watershed areas are described below:

### **Point of Analysis (PA-1)**

Pre-development Watershed 1.0 (PRE 1.0) is comprised of mostly impervious surfaces from paved parking and structures, as well as some disturbed forested areas to the northeast that surround a dilapidated roundhouse, former railroad turntable, and a machine shop. Banks along the shoreline of North Mill Pond consist of lawn, various species associated with disturbed sites, and rubble. Runoff from this watershed area travels via overland flow or underground drainage system to discharge into North Mill Pond. The runoff is currently untreated before discharge.

### **Point of Analysis (PA-2)**

Pre-development Watershed 2.0 (PRE-2.0) is comprised mostly of impervious surfaces in the form of paved parking, roadway, and structures. Additional runoff comes from a grassy wooded strip that slopes down from the railroad to the east of the watershed. Runoff from this watershed drains to various catch basins that tie into an existing brick sewer.

### **2.2.1 Pre-Development Calculations**

### **2.2.2 Pre-Development Watershed Plans**







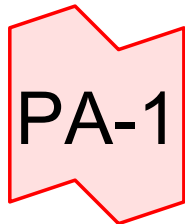

NORTH MILL POND

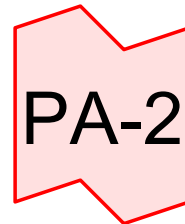
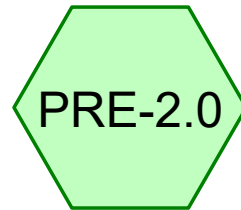

COMBINED SYSTEM  
TO SEWER

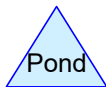
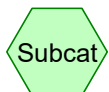







**C0960-006 PRE**

Prepared by Tighe &amp; Bond

HydroCAD® 10.00-20 s/n 03436 © 2017 HydroCAD Software Solutions LLC

Printed 1/18/2021

Page 2

**Area Listing (all nodes)**

Area (acres)	CN	Description (subcatchment-numbers)
0.507	39	>75% Grass cover, Good, HSG A (PRE-1.0)
0.419	61	>75% Grass cover, Good, HSG B (PRE-1.0, PRE-2.0)
0.922	74	>75% Grass cover, Good, HSG C (PRE-1.0, PRE-2.0)
0.071	80	>75% Grass cover, Good, HSG D (PRE-1.0)
1.173	96	Gravel surface, HSG C (PRE-1.0, PRE-2.0)
3.596	98	Paved parking, HSG C (PRE-1.0, PRE-2.0)
1.695	98	Roofs, HSG C (PRE-1.0, PRE-2.0)
0.496	30	Woods, Good, HSG A (PRE-1.0)
0.292	55	Woods, Good, HSG B (PRE-1.0, PRE-2.0)
1.378	70	Woods, Good, HSG C (PRE-1.0, PRE-2.0)
0.306	77	Woods, Good, HSG D (PRE-1.0)
<b>10.853</b>	<b>83</b>	<b>TOTAL AREA</b>



**C0960-006 PRE**

Prepared by Tighe &amp; Bond

HydroCAD® 10.00-20 s/n 03436 © 2017 HydroCAD Software Solutions LLC

Printed 1/18/2021

Page 3

**Soil Listing (all nodes)**

Area (acres)	Soil Group	Subcatchment Numbers
1.003	HSG A	PRE-1.0
0.711	HSG B	PRE-1.0, PRE-2.0
8.763	HSG C	PRE-1.0, PRE-2.0
0.376	HSG D	PRE-1.0
0.000	Other	
<b>10.853</b>		<b>TOTAL AREA</b>



**C0960-006 PRE**

Type III 24-hr 2-YR Rainfall=3.69"

Prepared by Tighe & Bond

Printed 1/18/2021

HydroCAD® 10.00-20 s/n 03436 © 2017 HydroCAD Software Solutions LLC

Page 4

Time span=0.00-24.00 hrs, dt=0.05 hrs, 481 points  
Runoff by SCS TR-20 method, UH=SCS, Weighted-CN  
Reach routing by Dyn-Stor-Ind method - Pond routing by Dyn-Stor-Ind method

**Subcatchment PRE-1.0:** Runoff Area=280,495 sf 37.67% Impervious Runoff Depth>1.71"  
Flow Length=461' Tc=12.7 min CN=79 Runoff=10.22 cfs 0.918 af

**Subcatchment PRE-2.0:** Runoff Area=192,280 sf 64.91% Impervious Runoff Depth>2.62"  
Flow Length=248' Tc=5.0 min CN=90 Runoff=13.43 cfs 0.965 af

**Link PA-1: NORTH MILL POND** Inflow=10.22 cfs 0.918 af  
Primary=10.22 cfs 0.918 af

**Link PA-2: COMBINED SYSTEM TO SEWER** Inflow=13.43 cfs 0.965 af  
Primary=13.43 cfs 0.965 af

**Total Runoff Area = 10.853 ac Runoff Volume = 1.883 af Average Runoff Depth = 2.08"**  
**51.25% Pervious = 5.563 ac 48.75% Impervious = 5.291 ac**



**C0960-006 PRE**

Type III 24-hr 10-YR Rainfall=5.60"

Prepared by Tighe & Bond

Printed 1/18/2021

HydroCAD® 10.00-20 s/n 03436 © 2017 HydroCAD Software Solutions LLC

Page 5

Time span=0.00-24.00 hrs, dt=0.05 hrs, 481 points  
Runoff by SCS TR-20 method, UH=SCS, Weighted-CN  
Reach routing by Dyn-Stor-Ind method - Pond routing by Dyn-Stor-Ind method

**Subcatchment PRE-1.0:** Runoff Area=280,495 sf 37.67% Impervious Runoff Depth>3.32"  
Flow Length=461' Tc=12.7 min CN=79 Runoff=19.96 cfs 1.780 af

**Subcatchment PRE-2.0:** Runoff Area=192,280 sf 64.91% Impervious Runoff Depth>4.45"  
Flow Length=248' Tc=5.0 min CN=90 Runoff=22.22 cfs 1.639 af

**Link PA-1: NORTH MILL POND** Inflow=19.96 cfs 1.780 af  
Primary=19.96 cfs 1.780 af

**Link PA-2: COMBINED SYSTEM TO SEWER** Inflow=22.22 cfs 1.639 af  
Primary=22.22 cfs 1.639 af

**Total Runoff Area = 10.853 ac Runoff Volume = 3.419 af Average Runoff Depth = 3.78"**  
**51.25% Pervious = 5.563 ac 48.75% Impervious = 5.291 ac**



**Summary for Subcatchment PRE-1.0:**

Runoff = 19.96 cfs @ 12.18 hrs, Volume= 1.780 af, Depth> 3.32"

Runoff by SCS TR-20 method, UH=SCS, Weighted-CN, Time Span= 0.00-24.00 hrs, dt= 0.05 hrs  
Type III 24-hr 10-YR Rainfall=5.60"

Area (sf)	CN	Description
22,079	39	>75% Grass cover, Good, HSG A
21,626	30	Woods, Good, HSG A
15,637	61	>75% Grass cover, Good, HSG B
9,580	55	Woods, Good, HSG B
43,774	98	Roofs, HSG C
13,394	74	>75% Grass cover, Good, HSG C
61,882	98	Paved parking, HSG C
33,912	70	Woods, Good, HSG C
42,224	96	Gravel surface, HSG C
3,074	80	>75% Grass cover, Good, HSG D
13,313	77	Woods, Good, HSG D
280,495	79	Weighted Average
174,839		62.33% Pervious Area
105,656		37.67% Impervious Area

Tc (min)	Length (feet)	Slope (ft/ft)	Velocity (ft/sec)	Capacity (cfs)	Description
6.9	100	0.0400	0.24		<b>Sheet Flow,</b> Grass: Short n= 0.150 P2= 3.69"
5.8	361	0.0219	1.04		<b>Shallow Concentrated Flow,</b> Short Grass Pasture Kv= 7.0 fps
12.7	461	Total			

**Summary for Subcatchment PRE-2.0:**

[49] Hint: Tc<2dt may require smaller dt

Runoff = 22.22 cfs @ 12.07 hrs, Volume= 1.639 af, Depth> 4.45"

Runoff by SCS TR-20 method, UH=SCS, Weighted-CN, Time Span= 0.00-24.00 hrs, dt= 0.05 hrs  
Type III 24-hr 10-YR Rainfall=5.60"

Area (sf)	CN	Description
2,616	61	>75% Grass cover, Good, HSG B
3,131	55	Woods, Good, HSG B
30,043	98	Roofs, HSG C
26,755	74	>75% Grass cover, Good, HSG C
94,757	98	Paved parking, HSG C
26,114	70	Woods, Good, HSG C
8,864	96	Gravel surface, HSG C
192,280	90	Weighted Average
67,480		35.09% Pervious Area
124,800		64.91% Impervious Area



Tc (min)	Length (feet)	Slope (ft/ft)	Velocity (ft/sec)	Capacity (cfs)	Description
2.1	48	0.1875	0.39		<b>Sheet Flow,</b> Grass: Short n= 0.150 P2= 3.69"
1.6	200	0.0100	2.03		<b>Shallow Concentrated Flow,</b> Paved Kv= 20.3 fps
3.7	248	Total, Increased to minimum Tc = 5.0 min			

**Summary for Link PA-1: NORTH MILL POND**

Inflow Area = 6.439 ac, 37.67% Impervious, Inflow Depth > 3.32" for 10-YR event  
 Inflow = 19.96 cfs @ 12.18 hrs, Volume= 1.780 af  
 Primary = 19.96 cfs @ 12.18 hrs, Volume= 1.780 af, Atten= 0%, Lag= 0.0 min

Primary outflow = Inflow, Time Span= 0.00-24.00 hrs, dt= 0.05 hrs

**Summary for Link PA-2: COMBINED SYSTEM TO SEWER**

Inflow Area = 4.414 ac, 64.91% Impervious, Inflow Depth > 4.45" for 10-YR event  
 Inflow = 22.22 cfs @ 12.07 hrs, Volume= 1.639 af  
 Primary = 22.22 cfs @ 12.07 hrs, Volume= 1.639 af, Atten= 0%, Lag= 0.0 min

Primary outflow = Inflow, Time Span= 0.00-24.00 hrs, dt= 0.05 hrs



**C0960-006 PRE**

Type III 24-hr 25-YR Rainfall=7.10"

Prepared by Tighe & Bond

Printed 1/18/2021

HydroCAD® 10.00-20 s/n 03436 © 2017 HydroCAD Software Solutions LLC

Page 8

Time span=0.00-24.00 hrs, dt=0.05 hrs, 481 points  
Runoff by SCS TR-20 method, UH=SCS, Weighted-CN  
Reach routing by Dyn-Stor-Ind method - Pond routing by Dyn-Stor-Ind method

**Subcatchment PRE-1.0:** Runoff Area=280,495 sf 37.67% Impervious Runoff Depth>4.67"  
Flow Length=461' Tc=12.7 min CN=79 Runoff=28.08 cfs 2.504 af

**Subcatchment PRE-2.0:** Runoff Area=192,280 sf 64.91% Impervious Runoff Depth>5.92"  
Flow Length=248' Tc=5.0 min CN=90 Runoff=29.06 cfs 2.177 af

**Link PA-1: NORTH MILL POND** Inflow=28.08 cfs 2.504 af  
Primary=28.08 cfs 2.504 af

**Link PA-2: COMBINED SYSTEM TO SEWER** Inflow=29.06 cfs 2.177 af  
Primary=29.06 cfs 2.177 af

**Total Runoff Area = 10.853 ac Runoff Volume = 4.681 af Average Runoff Depth = 5.18"**  
**51.25% Pervious = 5.563 ac 48.75% Impervious = 5.291 ac**



**C0960-006 PRE**

Type III 24-hr 50-YR Rainfall=8.50"

Prepared by Tighe & Bond

Printed 1/18/2021

HydroCAD® 10.00-20 s/n 03436 © 2017 HydroCAD Software Solutions LLC

Page 9

Time span=0.00-24.00 hrs, dt=0.05 hrs, 481 points  
Runoff by SCS TR-20 method, UH=SCS, Weighted-CN  
Reach routing by Dyn-Stor-Ind method - Pond routing by Dyn-Stor-Ind method

**Subcatchment PRE-1.0:** Runoff Area=280,495 sf 37.67% Impervious Runoff Depth>5.96"  
Flow Length=461' Tc=12.7 min CN=79 Runoff=35.62 cfs 3.200 af

**Subcatchment PRE-2.0:** Runoff Area=192,280 sf 64.91% Impervious Runoff Depth>7.29"  
Flow Length=248' Tc=5.0 min CN=90 Runoff=35.39 cfs 2.683 af

**Link PA-1: NORTH MILL POND** Inflow=35.62 cfs 3.200 af  
Primary=35.62 cfs 3.200 af



**Link PA-2: COMBINED SYSTEM TO SEWER** Inflow=35.39 cfs 2.683 af  
Primary=35.39 cfs 2.683 af

**Total Runoff Area = 10.853 ac Runoff Volume = 5.883 af Average Runoff Depth = 6.50"**  
**51.25% Pervious = 5.563 ac 48.75% Impervious = 5.291 ac**

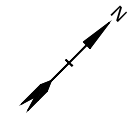

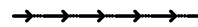

LEGEND

-  PRE-DEVELOPMENT WATERSHED BOUNDARY
-  LONGEST FLOW PATH
-  PRE DEVELOPMENT WATERSHED AREA DESIGNATION
-  POINT OF ANALYSIS

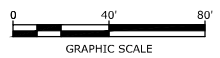
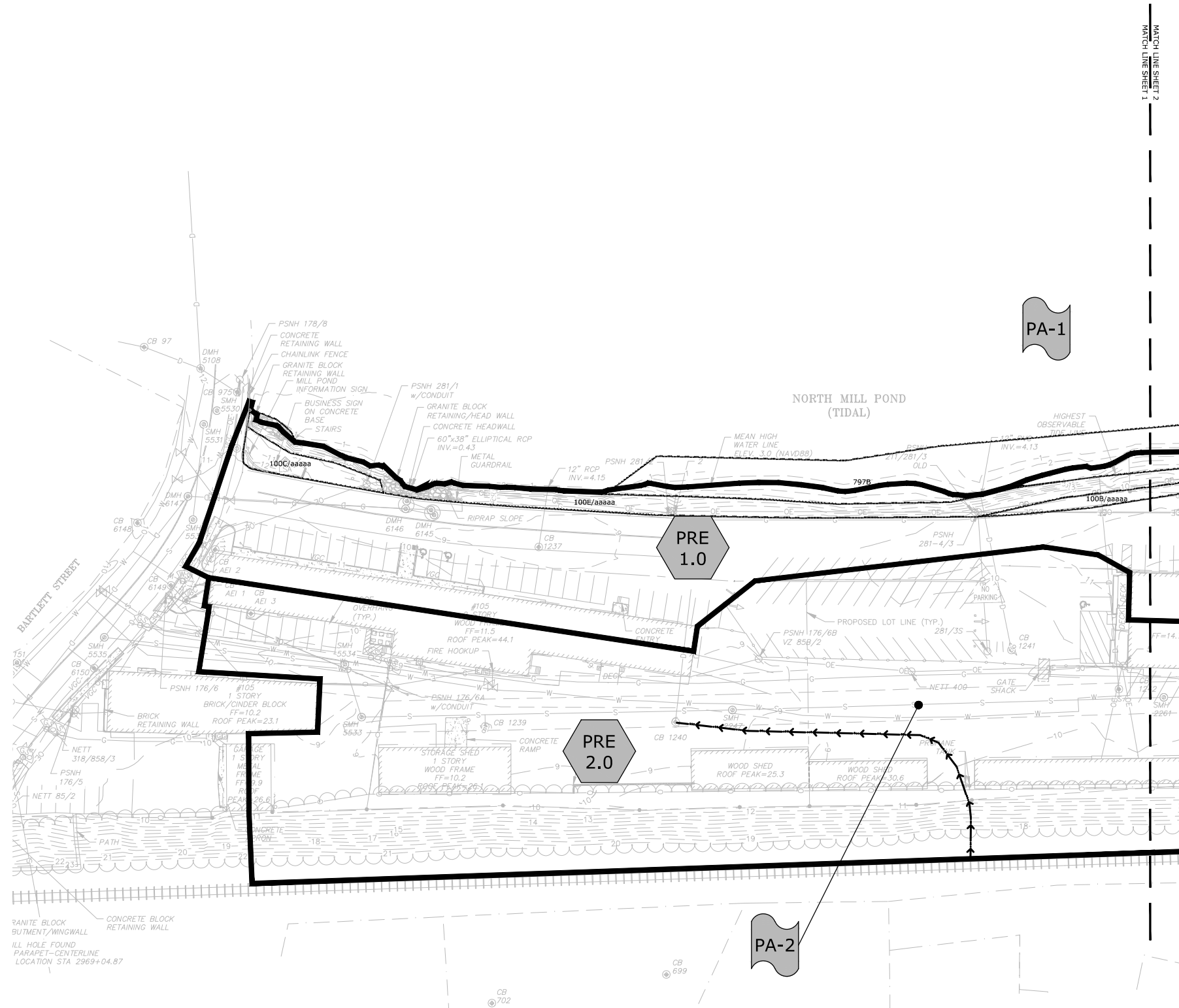

Proposed Multi-Family Development

Iron Horse Properties, LLC

105 Bartlett Street  
Portsmouth,  
New Hampshire

MARK	DATE	DESCRIPTION
H	1/20/2021	TAC Resubmission
G	11/18/2020	TAC Resubmission
F	10/28/2020	Wetland CUP Resubmission
E	5/20/2020	TAC Resubmission
D	4/29/2020	Wetland CUP Submission
C	4/20/2020	TAC Submission
B	2/6/2020	Design Review Submission
A	1/2/2020	ZBA Submission

PROJECT NO:	C-0960-006
DATE:	April 20, 2020
FILE:	C-0960-006_C-SITE.DWG
DRAWN BY:	NAH
CHECKED:	PMC
APPROVED:	BML

PRE-DEVELOPMENT WATERSHED PLAN

SCALE: AS SHOWN

C-801.1







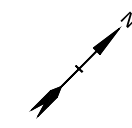

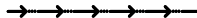

LEGEND

-  PRE-DEVELOPMENT WATERSHED BOUNDARY
-  LONGEST FLOW PATH
-  PRE DEVELOPMENT WATERSHED AREA DESIGNATION
-  POINT OF ANALYSIS

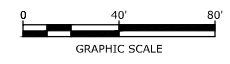
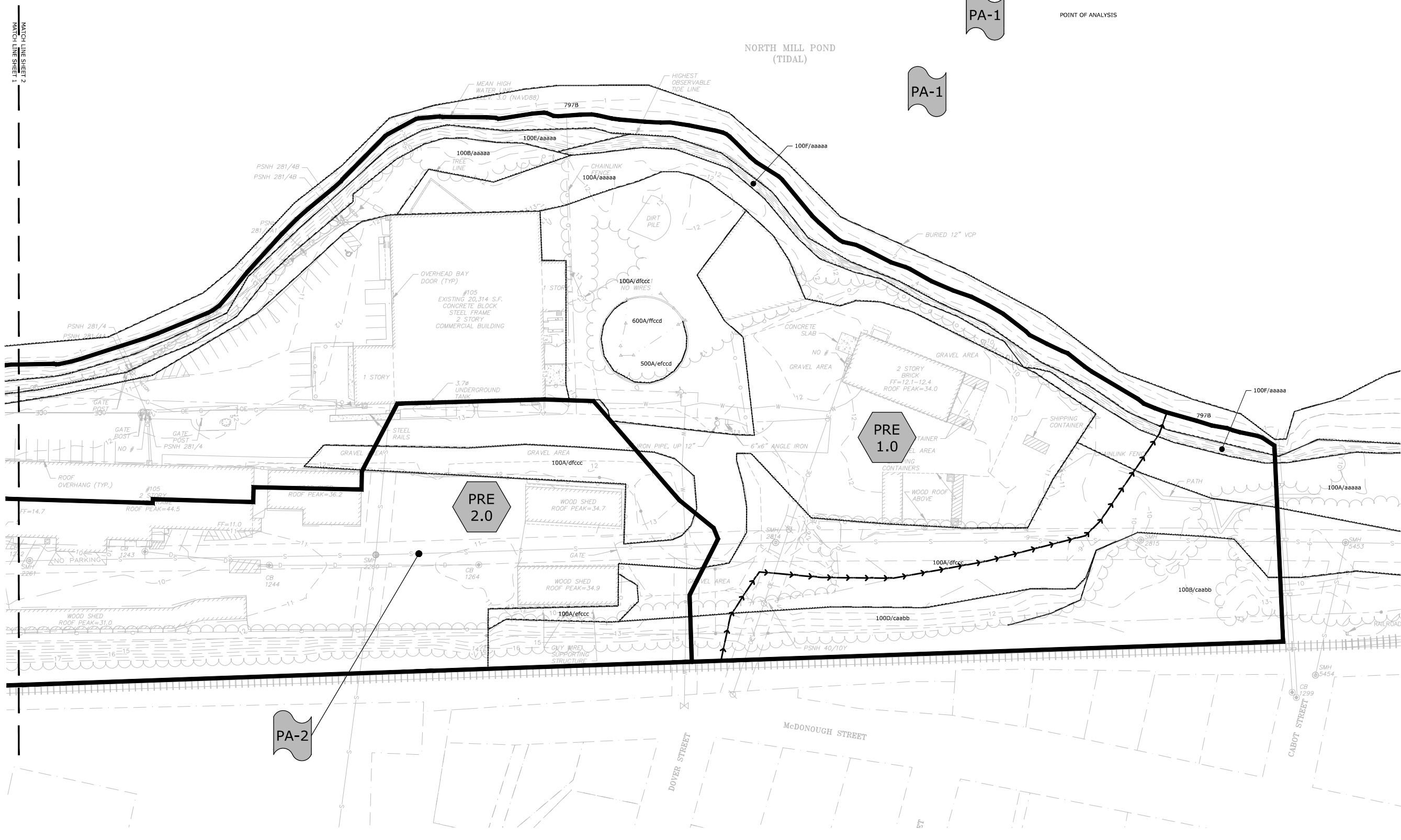

Proposed Multi-Family Development

Iron Horse Properties, LLC

105 Bartlett Street  
Portsmouth,  
New Hampshire

MARK	DATE	DESCRIPTION
H	1/20/2021	TAC Resubmission
G	11/18/2020	TAC Resubmission
F	10/28/2020	Wetland CUP Resubmission
E	5/20/2020	TAC Resubmission
D	4/29/2020	Wetland CUP Submission
C	4/20/2020	TAC Submission
B	2/6/2020	Design Review Submission
A	1/2/2020	ZBA Submission

PROJECT NO:	C-0960-006
DATE:	April 20, 2020
FILE:	C-0960-006_C-SITE.DWG
DRAWN BY:	NAH
CHECKED:	PMC
APPROVED:	BML

PRE-DEVELOPMENT WATERSHED PLAN

SCALE: AS SHOWN

C-801.2

Last Saved: 1/18/2021 11:03am By: Mahanien  
 Plotted On: Jan 16, 2021 11:03am By: Mahanien  
 Tighe & Bond: F:\C\0960-006\_105 Bartlett Street\Drawings\_Figures\AutoCAD\Sheet\C-0960-006\_C-SITE.dwg







## Section 3

# Post-Development Conditions

The post-development condition was analyzed by dividing the watersheds into nine (9) watershed areas. Stormwater runoff from these sub-catchment areas flow via subsurface drainage systems prior to discharging to North Mill Pond. Unlike in the pre-development condition, flows from these sub-catchment areas are modeled at only one point of analysis at North Mill Pond (PA-1). As previously described, a large portion of the site has been designed to reroute runoff to North Mill Pond instead of the existing brick sewer. This increases the watershed area flowing to PA-1 compared to the pre-development condition but eliminates the site's contribution to a combined sewer system. As per Env-Wq 1507.06(d), the resulting increased peak flows from a larger effective watershed area are not of concern since North Mill Pond is a tidal water and the peak runoff control requirements do not apply. For this reason, a comparison of peak runoff rates for the various storm events has not been provided.

A detention system is included on the development site for the purpose of mitigating temperature differences between the stormwater runoff and the North Mill Pond. The detention system and outlet structure have been sized to detain the WQV with a drain down time of 24 hours, prior to discharging to the treatment unit. Flows greater than the 2-year storm event are designed to bypass the treatment unit.

The point of analysis (PA-1) and its sub-catchment areas are depicted on the plans entitled "Post-Development Watershed Plan," Sheets C-802.1 and C-802.2. Each of the points of analysis and their contributing watershed areas are described below:

### **Point of Analysis (PA-1)**

Post-development Watershed 1.0 (POST-1.0) is comprised of mostly existing impervious areas on the south end of the site behind some of the existing structures. Runoff from this watershed area travels via overland flow to the modified subsurface drainage system, where it is pretreated by deep-sump catch basins and treated by a Contech Jellyfish Stormwater Filter (JF-1). The Jellyfish units proposed are Contech's Peak Diversion model, which include an internal bypass that route flows greater than the design Water Quality Flow past the internal treatment system. Flows exiting the Jellyfish Filter discharge to a manhole structure outfitted with a backflow preventer within the outlet invert to protect the drainage system from tidal backflow and flooding. Flows then directly discharge to North Mill Pond (PA-1), through an outfall protected by a concrete winged headwall and plunge pool.

Post-development Watershed 1.1 (POST-1.1) collects the runoff from the modified roadway and parking areas at the entrance of the site. Runoff from this watershed area travels via overland flow to deep-sump catch basins that tie into a structure (PDMH3) just upstream of the Jellyfish Filter described in POST 1.0 (JF-1). Runoff is treated and discharged through manhole structure equipped with a backflow preventer before exiting to North Mill Pond (PA-1). A concrete winged headwall and plunge pool provide erosion control and bank stability to the outfall.

Post-development Watershed 2.0 (POST-2.0) is comprised mostly of asphalt roadway and concrete sidewalks in the center of the site. Runoff from this watershed area travels via



overland flow to deep-sump catch basins and a Contech Jellyfish Stormwater Filter (JF-2). Flows exiting the Jellyfish Filter tie into a manhole structure that combines the flows with those of POST-1.0 before similarly exiting to North Mill Pond.

Post-development Watershed 3.0 (POST-3.0) primarily collects the roof runoff from two (2) of the proposed buildings, as well as some additional impervious cover below. Runoff from this watershed area travels via roof leaders or yard drains to a Contech Jellyfish Stormwater Filter (JF-3). Flows exiting the Jellyfish Filter discharge to North Mill Pond (PA-1). Similar to Post-Development Watershed 1.0 (POST-1.0), the pipe network is protected by a backflow preventer within the outlet invert of a manhole structure at the most downstream location. A concrete winged headwall and plunge pool provide erosion control and bank stability to the outfall.

Post-development Watershed 4.0 (POST-4.0) collects the roof runoff from the third proposed building, paved parking, and some forested grassy slopes parallel to the existing railroad. Runoff from this watershed area travels via overland flow or roof leader to deep sump catch basins and an underground detention system. The detention system and outlet structure have been sized to detain the WQV with a drain down time of 24 hours, prior to discharging to the treatment unit, a Contech Jellyfish Stormwater Filter (JF-4). Flows greater than the 2-year storm event are designed to bypass the treatment unit. Flows exiting the Jellyfish Filter discharge to North Mill Pond (PA-1). Similar to Post-Development Watershed 1.0 (POST-1.0), the pipe network is protected by a backflow preventer within the outlet invert of a manhole structure at the most downstream location. A concrete winged headwall and plunge pool provide erosion control and bank stability to the outfall.

Post-development Watershed 5.0 (POST-5.0) is comprised mostly of porous pavement multi use path located between the proposed development and the North Mill Pond. Runoff from the watershed infiltrates through the filter media section under the porous pavement and discharges to an underdrain. The underdrain connects to the closed drainage system on site, ultimately discharging to the North Mill Pond.

Post-development Watershed 5.1 (POST-5.1) is comprised of porous pavement multi use path and landscaped park area located between the proposed development and the North Mill Pond. Runoff from the watershed infiltrates through the filter media section under the porous pavement and discharges to an underdrain. The underdrain connects to the closed drainage system on site, ultimately discharging to the North Mill Pond.

Post-development Watershed 6.0 (POST-6.0) is comprised mostly of grassy and slightly forested areas along the shoreline of North Mill Pond. Runoff from this watershed simply sheets toward and discharges into North Mill Pond, as in the existing condition. There are no proposed impervious surfaces that are within this watershed area that would require treatment.

Post-development Watershed 7.0 (POST-7.0) collects the runoff from the small area of the proposed greenway park area behind the proposed buildings. A circular rain garden (RG-1), paired with an outlet control structure, has been designed to provide treatment for the runoff from this area. The outlet control structure directs flows to a manhole structure downstream that combines flows with those of POST-4.0 before exiting to North Mill Pond.



**Point of Analysis (PA-2)**

All runoff previously draining to the existing brick sewer (PA-2) is proposed to be diverted to underground drainage that flows to North Mill Pond, effectively eliminating all flows to this point of analysis from this site.

**3.3.1 Post-Development Calculations**

**3.3.2 Post-Development Watershed Plans**







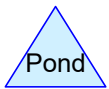
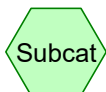
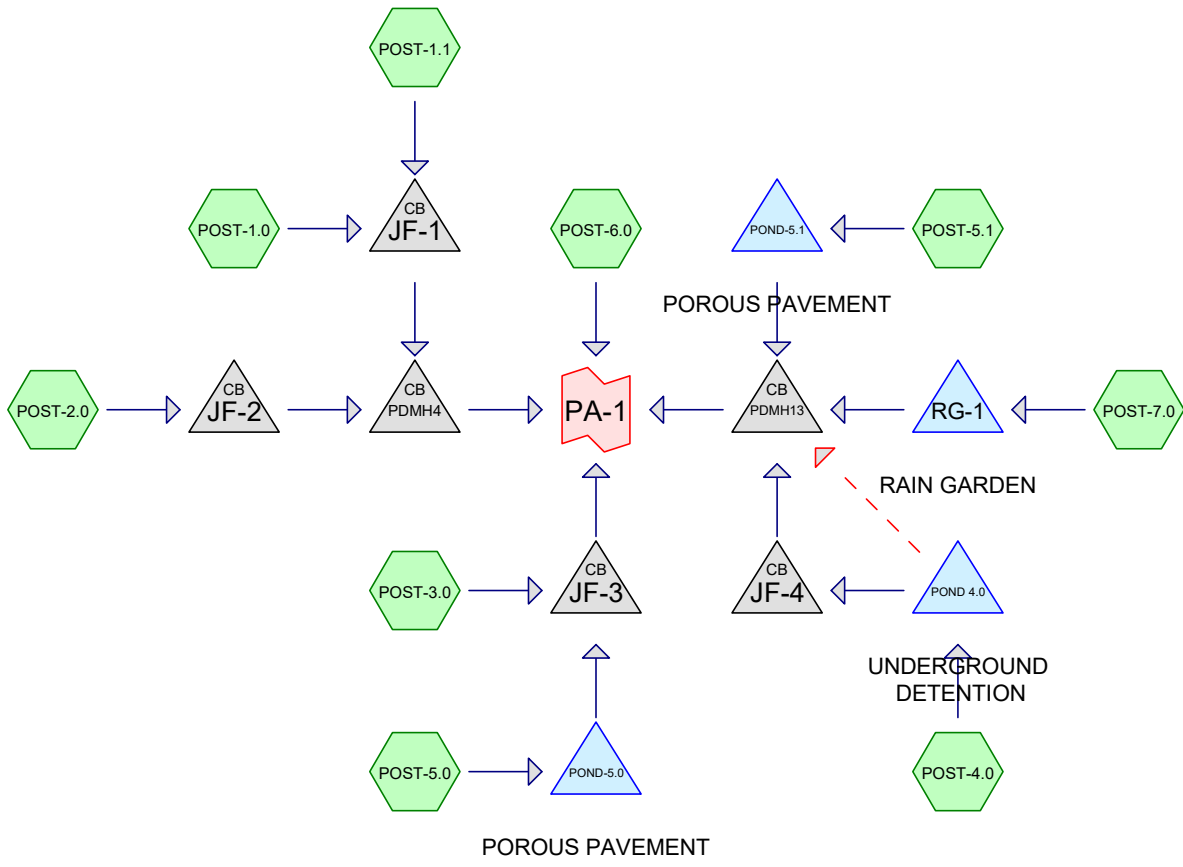

**Routing Diagram for C0960-006 POST**  
 Prepared by Tighe & Bond, Printed 1/18/2021  
 HydroCAD® 10.00-20 s/n 03436 © 2017 HydroCAD Software Solutions LLC







**C0960-006 POST**

Prepared by Tighe &amp; Bond

HydroCAD® 10.00-20 s/n 03436 © 2017 HydroCAD Software Solutions LLC

Printed 1/18/2021

Page 11

**Area Listing (all nodes)**

Area (acres)	CN	Description (subcatchment-numbers)
0.480	39	>75% Grass cover, Good, HSG A (POST-3.0, POST-5.0, POST-6.0)
0.417	61	>75% Grass cover, Good, HSG B (POST-4.0, POST-6.0)
1.752	74	>75% Grass cover, Good, HSG C (POST-1.0, POST-1.1, POST-2.0, POST-3.0, POST-4.0, POST-5.0, POST-5.1, POST-6.0, POST-7.0)
0.077	80	>75% Grass cover, Good, HSG D (POST-5.1, POST-6.0)
0.421	89	Gravel roads, HSG C (POST-1.0)
0.055	98	Paved parking, HSG A (POST-1.1, POST-3.0, POST-5.0)
0.209	98	Paved parking, HSG B (POST-4.0)
3.919	98	Paved parking, HSG C (POST-1.0, POST-1.1, POST-2.0, POST-3.0, POST-4.0, POST-5.0, POST-5.1)
1.921	98	Roofs, HSG C (POST-1.0, POST-1.1, POST-2.0, POST-3.0, POST-4.0)
0.028	98	Roofs, HSG D (POST-3.0)
0.469	30	Woods, Good, HSG A (POST-6.0)
0.085	55	Woods, Good, HSG B (POST-4.0, POST-6.0)
0.752	70	Woods, Good, HSG C (POST-1.0, POST-4.0, POST-6.0)
0.270	83	Woods, Poor, HSG D (POST-6.0)
<b>10.853</b>	<b>84</b>	<b>TOTAL AREA</b>



**C0960-006 POST**

Prepared by Tighe &amp; Bond

HydroCAD® 10.00-20 s/n 03436 © 2017 HydroCAD Software Solutions LLC

Printed 1/18/2021

Page 12

**Soil Listing (all nodes)**

Area (acres)	Soil Group	Subcatchment Numbers
1.003	HSG A	POST-1.1, POST-3.0, POST-5.0, POST-6.0
0.711	HSG B	POST-4.0, POST-6.0
8.763	HSG C	POST-1.0, POST-1.1, POST-2.0, POST-3.0, POST-4.0, POST-5.0, POST-5.1, POST-6.0, POST-7.0
0.376	HSG D	POST-3.0, POST-5.1, POST-6.0
0.000	Other	
<b>10.853</b>		<b>TOTAL AREA</b>



**C0960-006 POST**

Type III 24-hr 2-YR Rainfall=3.69"

Prepared by Tighe &amp; Bond

Printed 1/18/2021

HydroCAD® 10.00-20 s/n 03436 © 2017 HydroCAD Software Solutions LLC

Page 13

Time span=0.00-24.00 hrs, dt=0.05 hrs, 481 points  
 Runoff by SCS TR-20 method, UH=SCS, Weighted-CN  
 Reach routing by Dyn-Stor-Ind method - Pond routing by Dyn-Stor-Ind method

<b>Subcatchment POST-1.0:</b>	Runoff Area=129,041 sf 66.78% Impervious Runoff Depth>2.72" Tc=5.0 min CN=91 Runoff=9.28 cfs 0.671 af
<b>Subcatchment POST-1.1:</b>	Runoff Area=42,709 sf 91.75% Impervious Runoff Depth>3.23" Tc=5.0 min CN=96 Runoff=3.45 cfs 0.264 af
<b>Subcatchment POST-2.0:</b>	Runoff Area=32,330 sf 86.24% Impervious Runoff Depth>3.12" Tc=5.0 min CN=95 Runoff=2.56 cfs 0.193 af
<b>Subcatchment POST-3.0:</b>	Runoff Area=50,366 sf 70.02% Impervious Runoff Depth>2.53" Tc=5.0 min CN=89 Runoff=3.41 cfs 0.244 af
<b>Subcatchment POST-4.0:</b>	Runoff Area=96,700 sf 66.72% Impervious Runoff Depth>2.35" Tc=5.0 min CN=87 Runoff=6.09 cfs 0.435 af
<b>Subcatchment POST-5.0:</b>	Runoff Area=5,912 sf 65.31% Impervious Runoff Depth>2.18" Tc=5.0 min CN=85 Runoff=0.35 cfs 0.025 af
<b>Subcatchment POST-5.1:</b>	Runoff Area=26,210 sf 38.86% Impervious Runoff Depth>2.02" Tc=5.0 min CN=83 Runoff=1.43 cfs 0.101 af
<b>Subcatchment POST-6.0:</b>	Runoff Area=85,650 sf 0.00% Impervious Runoff Depth>0.49" Tc=5.0 min CN=57 Runoff=0.70 cfs 0.080 af
<b>Subcatchment POST-7.0:</b>	Runoff Area=3,857 sf 0.00% Impervious Runoff Depth>1.37" Tc=5.0 min CN=74 Runoff=0.14 cfs 0.010 af
<b>Pond JF-1:</b>	Peak Elev=6.30' Inflow=12.73 cfs 0.935 af 24.0" Round Culvert n=0.013 L=4.0' S=0.0125 '/' Outflow=12.73 cfs 0.935 af
<b>Pond JF-2:</b>	Peak Elev=6.29' Inflow=2.56 cfs 0.193 af 15.0" Round Culvert n=0.013 L=50.0' S=0.0040 '/' Outflow=2.56 cfs 0.193 af
<b>Pond JF-3:</b>	Peak Elev=4.32' Inflow=3.41 cfs 0.251 af 18.0" Round Culvert n=0.013 L=5.0' S=0.0200 '/' Outflow=3.41 cfs 0.251 af
<b>Pond JF-4:</b>	Peak Elev=5.00' Inflow=2.85 cfs 0.312 af 15.0" Round Culvert n=0.013 L=55.0' S=0.0055 '/' Outflow=2.85 cfs 0.312 af
<b>Pond PDMH13:</b>	Peak Elev=4.45' Inflow=2.97 cfs 0.377 af 24.0" Round Culvert n=0.013 L=37.0' S=0.0054 '/' Outflow=2.97 cfs 0.377 af
<b>Pond PDMH4:</b>	Peak Elev=5.70' Inflow=15.29 cfs 1.129 af 24.0" Round Culvert n=0.013 L=11.0' S=0.0045 '/' Outflow=15.29 cfs 1.129 af
<b>Pond POND 4.0: UNDERGROUND DETENTION</b>	Peak Elev=6.96' Storage=7,035 cf Inflow=6.09 cfs 0.435 af Primary=2.85 cfs 0.312 af Secondary=0.00 cfs 0.000 af Outflow=2.85 cfs 0.312 af



**C0960-006 POST**

Prepared by Tighe & Bond

HydroCAD® 10.00-20 s/n 03436 © 2017 HydroCAD Software Solutions LLC

Type III 24-hr 2-YR Rainfall=3.69"

Printed 1/18/2021

Page 14

**Pond POND-5.0: POROUS PAVEMENT**

Peak Elev=8.95' Storage=803 cf Inflow=0.35 cfs 0.025 af  
Outflow=0.01 cfs 0.007 af

**Pond POND-5.1: POROUS PAVEMENT**

Peak Elev=9.19' Storage=2,186 cf Inflow=1.43 cfs 0.101 af  
Outflow=0.24 cfs 0.065 af

**Pond RG-1: RAIN GARDEN**

Peak Elev=8.45' Storage=441 cf Inflow=0.14 cfs 0.010 af  
Outflow=0.00 cfs 0.000 af

**Link PA-1:**

Inflow=19.59 cfs 1.837 af  
Primary=19.59 cfs 1.837 af

**Total Runoff Area = 10.853 ac Runoff Volume = 2.024 af Average Runoff Depth = 2.24"**  
**43.51% Pervious = 4.722 ac 56.49% Impervious = 6.131 ac**



**C0960-006 POST**

Prepared by Tighe &amp; Bond

HydroCAD® 10.00-20 s/n 03436 © 2017 HydroCAD Software Solutions LLC

Type III 24-hr 10-YR Rainfall=5.60"

Printed 1/18/2021

Page 15

Time span=0.00-24.00 hrs, dt=0.05 hrs, 481 points  
 Runoff by SCS TR-20 method, UH=SCS, Weighted-CN  
 Reach routing by Dyn-Stor-Ind method - Pond routing by Dyn-Stor-Ind method

<b>Subcatchment POST-1.0:</b>	Runoff Area=129,041 sf 66.78% Impervious Runoff Depth>4.56" Tc=5.0 min CN=91 Runoff=15.16 cfs 1.127 af
<b>Subcatchment POST-1.1:</b>	Runoff Area=42,709 sf 91.75% Impervious Runoff Depth>5.13" Tc=5.0 min CN=96 Runoff=5.34 cfs 0.419 af
<b>Subcatchment POST-2.0:</b>	Runoff Area=32,330 sf 86.24% Impervious Runoff Depth>5.01" Tc=5.0 min CN=95 Runoff=4.00 cfs 0.310 af
<b>Subcatchment POST-3.0:</b>	Runoff Area=50,366 sf 70.02% Impervious Runoff Depth>4.35" Tc=5.0 min CN=89 Runoff=5.72 cfs 0.419 af
<b>Subcatchment POST-4.0:</b>	Runoff Area=96,700 sf 66.72% Impervious Runoff Depth>4.13" Tc=5.0 min CN=87 Runoff=10.56 cfs 0.765 af
<b>Subcatchment POST-5.0:</b>	Runoff Area=5,912 sf 65.31% Impervious Runoff Depth>3.92" Tc=5.0 min CN=85 Runoff=0.62 cfs 0.044 af
<b>Subcatchment POST-5.1:</b>	Runoff Area=26,210 sf 38.86% Impervious Runoff Depth>3.72" Tc=5.0 min CN=83 Runoff=2.62 cfs 0.186 af
<b>Subcatchment POST-6.0:</b>	Runoff Area=85,650 sf 0.00% Impervious Runoff Depth>1.44" Tc=5.0 min CN=57 Runoff=2.99 cfs 0.235 af
<b>Subcatchment POST-7.0:</b>	Runoff Area=3,857 sf 0.00% Impervious Runoff Depth>2.85" Tc=5.0 min CN=74 Runoff=0.30 cfs 0.021 af
<b>Pond JF-1:</b>	Peak Elev=8.44' Inflow=20.50 cfs 1.546 af 24.0" Round Culvert n=0.013 L=4.0' S=0.0125 '/' Outflow=20.50 cfs 1.546 af
<b>Pond JF-2:</b>	Peak Elev=7.21' Inflow=4.00 cfs 0.310 af 15.0" Round Culvert n=0.013 L=50.0' S=0.0040 '/' Outflow=4.00 cfs 0.310 af
<b>Pond JF-3:</b>	Peak Elev=4.71' Inflow=5.72 cfs 0.445 af 18.0" Round Culvert n=0.013 L=5.0' S=0.0200 '/' Outflow=5.72 cfs 0.445 af
<b>Pond JF-4:</b>	Peak Elev=5.49' Inflow=4.43 cfs 0.599 af 15.0" Round Culvert n=0.013 L=55.0' S=0.0055 '/' Outflow=4.43 cfs 0.599 af
<b>Pond PDMH13:</b>	Peak Elev=4.94' Inflow=6.61 cfs 0.795 af 24.0" Round Culvert n=0.013 L=37.0' S=0.0054 '/' Outflow=6.61 cfs 0.795 af
<b>Pond PDMH4:</b>	Peak Elev=6.85' Inflow=24.50 cfs 1.856 af 24.0" Round Culvert n=0.013 L=11.0' S=0.0045 '/' Outflow=24.50 cfs 1.856 af
<b>Pond POND 4.0: UNDERGROUND</b>	Peak Elev=7.59' Storage=9,931 cf Inflow=10.56 cfs 0.765 af Primary=4.43 cfs 0.599 af Secondary=1.58 cfs 0.039 af Outflow=5.96 cfs 0.639 af



**C0960-006 POST**

Prepared by Tighe & Bond

HydroCAD® 10.00-20 s/n 03436 © 2017 HydroCAD Software Solutions LLC

Type III 24-hr 10-YR Rainfall=5.60"

Printed 1/18/2021

Page 16

**Pond POND-5.0: POROUS PAVEMENT** Peak Elev=9.10' Storage=1,021 cf Inflow=0.62 cfs 0.044 af  
Outflow=0.13 cfs 0.027 af

**Pond POND-5.1: POROUS PAVEMENT** Peak Elev=9.71' Storage=3,586 cf Inflow=2.62 cfs 0.186 af  
Outflow=0.72 cfs 0.149 af

**Pond RG-1: RAIN GARDEN** Peak Elev=10.00' Storage=597 cf Inflow=0.30 cfs 0.021 af  
Outflow=0.03 cfs 0.007 af

**Link PA-1:** Inflow=38.25 cfs 3.331 af  
Primary=38.25 cfs 3.331 af

**Total Runoff Area = 10.853 ac Runoff Volume = 3.526 af Average Runoff Depth = 3.90"**  
**43.51% Pervious = 4.722 ac 56.49% Impervious = 6.131 ac**



**C0960-006 POST**

Prepared by Tighe &amp; Bond

HydroCAD® 10.00-20 s/n 03436 © 2017 HydroCAD Software Solutions LLC

Type III 24-hr 10-YR Rainfall=5.60"

Printed 1/18/2021

Page 17

**Summary for Subcatchment POST-1.0:**

[49] Hint: Tc&lt;2dt may require smaller dt

Runoff = 15.16 cfs @ 12.07 hrs, Volume= 1.127 af, Depth&gt; 4.56"

Runoff by SCS TR-20 method, UH=SCS, Weighted-CN, Time Span= 0.00-24.00 hrs, dt= 0.05 hrs  
Type III 24-hr 10-YR Rainfall=5.60"

Area (sf)	CN	Description
27,484	98	Roofs, HSG C
576	74	>75% Grass cover, Good, HSG C
58,692	98	Paved parking, HSG C
23,967	70	Woods, Good, HSG C
18,322	89	Gravel roads, HSG C
129,041	91	Weighted Average
42,865		33.22% Pervious Area
86,176		66.78% Impervious Area

Tc (min)	Length (feet)	Slope (ft/ft)	Velocity (ft/sec)	Capacity (cfs)	Description
5.0					<b>Direct Entry,</b>

**Summary for Subcatchment POST-1.1:**

[49] Hint: Tc&lt;2dt may require smaller dt

Runoff = 5.34 cfs @ 12.07 hrs, Volume= 0.419 af, Depth&gt; 5.13"

Runoff by SCS TR-20 method, UH=SCS, Weighted-CN, Time Span= 0.00-24.00 hrs, dt= 0.05 hrs  
Type III 24-hr 10-YR Rainfall=5.60"

Area (sf)	CN	Description
5	98	Paved parking, HSG A
5,020	98	Roofs, HSG C
3,525	74	>75% Grass cover, Good, HSG C
34,159	98	Paved parking, HSG C
42,709	96	Weighted Average
3,525		8.25% Pervious Area
39,184		91.75% Impervious Area

Tc (min)	Length (feet)	Slope (ft/ft)	Velocity (ft/sec)	Capacity (cfs)	Description
5.0					<b>Direct Entry,</b>



**C0960-006 POST**

Prepared by Tighe &amp; Bond

HydroCAD® 10.00-20 s/n 03436 © 2017 HydroCAD Software Solutions LLC

Type III 24-hr 10-YR Rainfall=5.60"

Printed 1/18/2021

Page 18

**Summary for Subcatchment POST-2.0:**

[49] Hint: Tc&lt;2dt may require smaller dt

Runoff = 4.00 cfs @ 12.07 hrs, Volume= 0.310 af, Depth&gt; 5.01"

Runoff by SCS TR-20 method, UH=SCS, Weighted-CN, Time Span= 0.00-24.00 hrs, dt= 0.05 hrs  
Type III 24-hr 10-YR Rainfall=5.60"

Area (sf)	CN	Description
6,843	98	Roofs, HSG C
4,447	74	>75% Grass cover, Good, HSG C
21,040	98	Paved parking, HSG C
32,330	95	Weighted Average
4,447		13.76% Pervious Area
27,883		86.24% Impervious Area

Tc (min)	Length (feet)	Slope (ft/ft)	Velocity (ft/sec)	Capacity (cfs)	Description
5.0					<b>Direct Entry,</b>

**Summary for Subcatchment POST-3.0:**

[49] Hint: Tc&lt;2dt may require smaller dt

Runoff = 5.72 cfs @ 12.07 hrs, Volume= 0.419 af, Depth&gt; 4.35"

Runoff by SCS TR-20 method, UH=SCS, Weighted-CN, Time Span= 0.00-24.00 hrs, dt= 0.05 hrs  
Type III 24-hr 10-YR Rainfall=5.60"

Area (sf)	CN	Description
1,942	39	>75% Grass cover, Good, HSG A
69	98	Paved parking, HSG A
32,010	98	Roofs, HSG C
13,159	74	>75% Grass cover, Good, HSG C
1,949	98	Paved parking, HSG C
1,237	98	Roofs, HSG D
50,366	89	Weighted Average
15,101		29.98% Pervious Area
35,265		70.02% Impervious Area

Tc (min)	Length (feet)	Slope (ft/ft)	Velocity (ft/sec)	Capacity (cfs)	Description
5.0					<b>Direct Entry,</b>



**C0960-006 POST**

Prepared by Tighe &amp; Bond

HydroCAD® 10.00-20 s/n 03436 © 2017 HydroCAD Software Solutions LLC

Type III 24-hr 10-YR Rainfall=5.60"

Printed 1/18/2021

Page 19

**Summary for Subcatchment POST-4.0:**[49] Hint:  $T_c < 2dt$  may require smaller dt

Runoff = 10.56 cfs @ 12.07 hrs, Volume= 0.765 af, Depth&gt; 4.13"

Runoff by SCS TR-20 method, UH=SCS, Weighted-CN, Time Span= 0.00-24.00 hrs, dt= 0.05 hrs  
Type III 24-hr 10-YR Rainfall=5.60"

Area (sf)	CN	Description
15,366	61	>75% Grass cover, Good, HSG B
9,099	98	Paved parking, HSG B
3,314	55	Woods, Good, HSG B
12,311	98	Roofs, HSG C
11,567	74	>75% Grass cover, Good, HSG C
43,113	98	Paved parking, HSG C
1,930	70	Woods, Good, HSG C
96,700	87	Weighted Average
32,177		33.28% Pervious Area
64,523		66.72% Impervious Area

Tc (min)	Length (feet)	Slope (ft/ft)	Velocity (ft/sec)	Capacity (cfs)	Description
5.0					<b>Direct Entry,</b>

**Summary for Subcatchment POST-5.0:**[49] Hint:  $T_c < 2dt$  may require smaller dt

Runoff = 0.62 cfs @ 12.07 hrs, Volume= 0.044 af, Depth&gt; 3.92"

Runoff by SCS TR-20 method, UH=SCS, Weighted-CN, Time Span= 0.00-24.00 hrs, dt= 0.05 hrs  
Type III 24-hr 10-YR Rainfall=5.60"

Area (sf)	CN	Description
763	39	>75% Grass cover, Good, HSG A
2,310	98	Paved parking, HSG A
1,288	74	>75% Grass cover, Good, HSG C
1,551	98	Paved parking, HSG C
5,912	85	Weighted Average
2,051		34.69% Pervious Area
3,861		65.31% Impervious Area

Tc (min)	Length (feet)	Slope (ft/ft)	Velocity (ft/sec)	Capacity (cfs)	Description
5.0					<b>Direct Entry,</b>



**C0960-006 POST**

Type III 24-hr 10-YR Rainfall=5.60"

Prepared by Tighe &amp; Bond

Printed 1/18/2021

HydroCAD® 10.00-20 s/n 03436 © 2017 HydroCAD Software Solutions LLC

Page 20

**Summary for Subcatchment POST-5.1:**

[49] Hint: Tc&lt;2dt may require smaller dt

Runoff = 2.62 cfs @ 12.07 hrs, Volume= 0.186 af, Depth&gt; 3.72"

Runoff by SCS TR-20 method, UH=SCS, Weighted-CN, Time Span= 0.00-24.00 hrs, dt= 0.05 hrs  
Type III 24-hr 10-YR Rainfall=5.60"

Area (sf)	CN	Description
15,734	74	>75% Grass cover, Good, HSG C
10,186	98	Paved parking, HSG C
290	80	>75% Grass cover, Good, HSG D
26,210	83	Weighted Average
16,024		61.14% Pervious Area
10,186		38.86% Impervious Area

Tc (min)	Length (feet)	Slope (ft/ft)	Velocity (ft/sec)	Capacity (cfs)	Description
5.0					<b>Direct Entry,</b>

**Summary for Subcatchment POST-6.0:**

[49] Hint: Tc&lt;2dt may require smaller dt

Runoff = 2.99 cfs @ 12.09 hrs, Volume= 0.235 af, Depth&gt; 1.44"

Runoff by SCS TR-20 method, UH=SCS, Weighted-CN, Time Span= 0.00-24.00 hrs, dt= 0.05 hrs  
Type III 24-hr 10-YR Rainfall=5.60"

Area (sf)	CN	Description
18,189	39	>75% Grass cover, Good, HSG A
20,427	30	Woods, Good, HSG A
2,779	61	>75% Grass cover, Good, HSG B
406	55	Woods, Good, HSG B
22,150	74	>75% Grass cover, Good, HSG C
6,839	70	Woods, Good, HSG C
3,085	80	>75% Grass cover, Good, HSG D
11,775	83	Woods, Poor, HSG D
85,650	57	Weighted Average
85,650		100.00% Pervious Area

Tc (min)	Length (feet)	Slope (ft/ft)	Velocity (ft/sec)	Capacity (cfs)	Description
5.0					<b>Direct Entry,</b>



**C0960-006 POST**

Type III 24-hr 10-YR Rainfall=5.60"

Prepared by Tighe &amp; Bond

Printed 1/18/2021

HydroCAD® 10.00-20 s/n 03436 © 2017 HydroCAD Software Solutions LLC

Page 21

**Summary for Subcatchment POST-7.0:**

[49] Hint: Tc&lt;2dt may require smaller dt

Runoff = 0.30 cfs @ 12.08 hrs, Volume= 0.021 af, Depth&gt; 2.85"

Runoff by SCS TR-20 method, UH=SCS, Weighted-CN, Time Span= 0.00-24.00 hrs, dt= 0.05 hrs  
Type III 24-hr 10-YR Rainfall=5.60"

Area (sf)	CN	Description
3,857	74	>75% Grass cover, Good, HSG C
3,857		100.00% Pervious Area

Tc (min)	Length (feet)	Slope (ft/ft)	Velocity (ft/sec)	Capacity (cfs)	Description
5.0					<b>Direct Entry,</b>

**Summary for Pond JF-1:**

Inflow Area = 3.943 ac, 72.99% Impervious, Inflow Depth > 4.70" for 10-YR event  
 Inflow = 20.50 cfs @ 12.07 hrs, Volume= 1.546 af  
 Outflow = 20.50 cfs @ 12.07 hrs, Volume= 1.546 af, Atten= 0%, Lag= 0.0 min  
 Primary = 20.50 cfs @ 12.07 hrs, Volume= 1.546 af

Routing by Dyn-Stor-Ind method, Time Span= 0.00-24.00 hrs, dt= 0.05 hrs  
 Peak Elev= 8.44' @ 12.10 hrs  
 Flood Elev= 10.80'

Device	Routing	Invert	Outlet Devices
#1	Primary	3.45'	<b>24.0" Round Culvert</b> L= 4.0' Ke= 0.500 Inlet / Outlet Invert= 3.45' / 3.40' S= 0.0125 '/' Cc= 0.900 n= 0.013, Flow Area= 3.14 sf

**Primary OutFlow** Max=17.25 cfs @ 12.07 hrs HW=8.03' TW=6.73' (Dynamic Tailwater)  
 ↑**1=Culvert** (Inlet Controls 17.25 cfs @ 5.49 fps)

**Summary for Pond JF-2:**

Inflow Area = 0.742 ac, 86.24% Impervious, Inflow Depth > 5.01" for 10-YR event  
 Inflow = 4.00 cfs @ 12.07 hrs, Volume= 0.310 af  
 Outflow = 4.00 cfs @ 12.07 hrs, Volume= 0.310 af, Atten= 0%, Lag= 0.0 min  
 Primary = 4.00 cfs @ 12.07 hrs, Volume= 0.310 af

Routing by Dyn-Stor-Ind method, Time Span= 0.00-24.00 hrs, dt= 0.05 hrs  
 Peak Elev= 7.21' @ 12.11 hrs  
 Flood Elev= 10.25'

Device	Routing	Invert	Outlet Devices
#1	Primary	5.30'	<b>15.0" Round Culvert</b> L= 50.0' Ke= 0.500 Inlet / Outlet Invert= 5.30' / 5.10' S= 0.0040 '/' Cc= 0.900



**C0960-006 POST**

Prepared by Tighe &amp; Bond

HydroCAD® 10.00-20 s/n 03436 © 2017 HydroCAD Software Solutions LLC

Type III 24-hr 10-YR Rainfall=5.60"

Printed 1/18/2021

Page 22

n= 0.013, Flow Area= 1.23 sf

**Primary OutFlow** Max=2.03 cfs @ 12.07 hrs HW=6.85' TW=6.74' (Dynamic Tailwater)↑**1=Culvert** (Inlet Controls 2.03 cfs @ 1.66 fps)**Summary for Pond JF-3:**

Inflow Area = 1.292 ac, 69.52% Impervious, Inflow Depth > 4.14" for 10-YR event  
 Inflow = 5.72 cfs @ 12.07 hrs, Volume= 0.445 af  
 Outflow = 5.72 cfs @ 12.07 hrs, Volume= 0.445 af, Atten= 0%, Lag= 0.0 min  
 Primary = 5.72 cfs @ 12.07 hrs, Volume= 0.445 af

Routing by Dyn-Stor-Ind method, Time Span= 0.00-24.00 hrs, dt= 0.05 hrs

Peak Elev= 4.71' @ 12.07 hrs

Flood Elev= 13.00'

Device	Routing	Invert	Outlet Devices
#1	Primary	3.30'	<b>18.0" Round Culvert</b> L= 5.0' Ke= 0.500 Inlet / Outlet Invert= 3.30' / 3.20' S= 0.0200 '/ Cc= 0.900 n= 0.013, Flow Area= 1.77 sf

**Primary OutFlow** Max=5.51 cfs @ 12.07 hrs HW=4.67' TW=0.00' (Dynamic Tailwater)↑**1=Culvert** (Barrel Controls 5.51 cfs @ 4.26 fps)**Summary for Pond JF-4:**

Inflow Area = 2.220 ac, 66.72% Impervious, Inflow Depth > 3.24" for 10-YR event  
 Inflow = 4.43 cfs @ 12.15 hrs, Volume= 0.599 af  
 Outflow = 4.43 cfs @ 12.15 hrs, Volume= 0.599 af, Atten= 0%, Lag= 0.0 min  
 Primary = 4.43 cfs @ 12.15 hrs, Volume= 0.599 af

Routing by Dyn-Stor-Ind method, Time Span= 0.00-24.00 hrs, dt= 0.05 hrs

Peak Elev= 5.49' @ 12.22 hrs

Flood Elev= 13.25'

Device	Routing	Invert	Outlet Devices
#1	Primary	4.00'	<b>15.0" Round Culvert</b> L= 55.0' Ke= 0.500 Inlet / Outlet Invert= 4.00' / 3.70' S= 0.0055 '/ Cc= 0.900 n= 0.013, Flow Area= 1.23 sf

**Primary OutFlow** Max=4.11 cfs @ 12.15 hrs HW=5.44' TW=4.93' (Dynamic Tailwater)↑**1=Culvert** (Outlet Controls 4.11 cfs @ 3.65 fps)**Summary for Pond PDMH13:**

Inflow Area = 2.910 ac, 58.93% Impervious, Inflow Depth > 3.28" for 10-YR event  
 Inflow = 6.61 cfs @ 12.19 hrs, Volume= 0.795 af  
 Outflow = 6.61 cfs @ 12.19 hrs, Volume= 0.795 af, Atten= 0%, Lag= 0.0 min  
 Primary = 6.61 cfs @ 12.19 hrs, Volume= 0.795 af

Routing by Dyn-Stor-Ind method, Time Span= 0.00-24.00 hrs, dt= 0.05 hrs



**C0960-006 POST**

Prepared by Tighe &amp; Bond

HydroCAD® 10.00-20 s/n 03436 © 2017 HydroCAD Software Solutions LLC

Type III 24-hr 10-YR Rainfall=5.60"

Printed 1/18/2021

Page 23

Peak Elev= 4.94' @ 12.19 hrs

Flood Elev= 10.90'

Device	Routing	Invert	Outlet Devices
#1	Primary	3.60'	<b>24.0" Round Culvert</b> L= 37.0' Ke= 0.500 Inlet / Outlet Invert= 3.60' / 3.40' S= 0.0054 '/ Cc= 0.900 n= 0.013, Flow Area= 3.14 sf

**Primary OutFlow** Max=6.59 cfs @ 12.19 hrs HW=4.93' TW=0.00' (Dynamic Tailwater)↑**1=Culvert** (Barrel Controls 6.59 cfs @ 4.19 fps)**Summary for Pond PDMH4:**

[80] Warning: Exceeded Pond JF-2 by 0.17' @ 12.05 hrs (2.44 cfs 0.010 af)

Inflow Area = 4.685 ac, 75.09% Impervious, Inflow Depth > 4.75" for 10-YR event  
 Inflow = 24.50 cfs @ 12.07 hrs, Volume= 1.856 af  
 Outflow = 24.50 cfs @ 12.07 hrs, Volume= 1.856 af, Atten= 0%, Lag= 0.0 min  
 Primary = 24.50 cfs @ 12.07 hrs, Volume= 1.856 af

Routing by Dyn-Stor-Ind method, Time Span= 0.00-24.00 hrs, dt= 0.05 hrs

Peak Elev= 6.85' @ 12.07 hrs

Flood Elev= 10.50'

Device	Routing	Invert	Outlet Devices
#1	Primary	3.30'	<b>24.0" Round Culvert</b> L= 11.0' Ke= 0.500 Inlet / Outlet Invert= 3.30' / 3.25' S= 0.0045 '/ Cc= 0.900 n= 0.013, Flow Area= 3.14 sf

**Primary OutFlow** Max=23.60 cfs @ 12.07 hrs HW=6.73' TW=0.00' (Dynamic Tailwater)↑**1=Culvert** (Inlet Controls 23.60 cfs @ 7.51 fps)**Summary for Pond POND 4.0: UNDERGROUND DETENTION**

Inflow Area = 2.220 ac, 66.72% Impervious, Inflow Depth > 4.13" for 10-YR event  
 Inflow = 10.56 cfs @ 12.07 hrs, Volume= 0.765 af  
 Outflow = 5.96 cfs @ 12.18 hrs, Volume= 0.639 af, Atten= 44%, Lag= 6.7 min  
 Primary = 4.43 cfs @ 12.15 hrs, Volume= 0.599 af  
 Secondary = 1.58 cfs @ 12.20 hrs, Volume= 0.039 af

Routing by Dyn-Stor-Ind method, Time Span= 0.00-24.00 hrs, dt= 0.05 hrs

Peak Elev= 7.59' @ 12.20 hrs Surf.Area= 7,279 sf Storage= 9,931 cf

Flood Elev= 9.60' Surf.Area= 7,279 sf Storage= 17,683 cf

Plug-Flow detention time= (not calculated: outflow precedes inflow)

Center-of-Mass det. time= 41.7 min ( 837.5 - 795.8 )



**C0960-006 POST**

Type III 24-hr 10-YR Rainfall=5.60"

Prepared by Tighe &amp; Bond

Printed 1/18/2021

HydroCAD® 10.00-20 s/n 03436 © 2017 HydroCAD Software Solutions LLC

Page 24

Volume	Invert	Avail.Storage	Storage Description
#1A	4.10'	0 cf	<b>31.09'W x 234.17'L x 6.58'H Field A</b> 47,925 cf Overall - 21,458 cf Embedded = 26,467 cf x 0.0% Voids
#2A	4.60'	18,068 cf	<b>ADS N-12 60"</b> x 44 Inside #1 Inside= 59.5"W x 59.5"H => 19.30 sf x 20.00'L = 386.0 cf Outside= 67.0"W x 67.0"H => 22.91 sf x 20.00'L = 458.2 cf 4 Rows of 11 Chambers 28.09' Header x 19.30 sf x 2 = 1,084.1 cf Inside
		18,068 cf	Total Available Storage

Storage Group A created with Chamber Wizard

Device	Routing	Invert	Outlet Devices
#1	Primary	4.60'	<b>12.0" Round Culvert</b> L= 20.0' CPP, projecting, no headwall, Ke= 0.900 Inlet / Outlet Invert= 4.60' / 4.50' S= 0.0050 '/ Cc= 0.900 n= 0.013 Corrugated PE, smooth interior, Flow Area= 0.79 sf
#2	Device 1	4.60'	<b>1.5" Vert. Orifice/Grate</b> C= 0.600
#3	Device 1	6.60'	<b>4.0' long x 5.00' rise Sharp-Crested Rectangular Weir</b> 2 End Contraction(s)
#4	Secondary	7.00'	<b>24.0" Round Culvert</b> L= 10.0' CPP, projecting, no headwall, Ke= 0.900 Inlet / Outlet Invert= 7.00' / 6.50' S= 0.0500 '/ Cc= 0.900 n= 0.013 Corrugated PE, smooth interior, Flow Area= 3.14 sf

**Primary OutFlow** Max=4.35 cfs @ 12.15 hrs HW=7.56' TW=5.44' (Dynamic Tailwater)↑ **1=Culvert** (Inlet Controls 4.35 cfs @ 5.54 fps)↑ **2=Orifice/Grate** (Passes < 0.09 cfs potential flow)↑ **3=Sharp-Crested Rectangular Weir** (Passes < 11.80 cfs potential flow)**Secondary OutFlow** Max=1.57 cfs @ 12.20 hrs HW=7.58' TW=4.94' (Dynamic Tailwater)↑ **4=Culvert** (Inlet Controls 1.57 cfs @ 2.05 fps)**Summary for Pond POND-5.0: POROUS PAVEMENT**

Inflow Area = 0.136 ac, 65.31% Impervious, Inflow Depth > 3.92" for 10-YR event  
 Inflow = 0.62 cfs @ 12.07 hrs, Volume= 0.044 af  
 Outflow = 0.13 cfs @ 12.49 hrs, Volume= 0.027 af, Atten= 78%, Lag= 25.0 min  
 Primary = 0.13 cfs @ 12.49 hrs, Volume= 0.027 af

Routing by Dyn-Stor-Ind method, Time Span= 0.00-24.00 hrs, dt= 0.05 hrs  
 Peak Elev= 9.10' @ 12.49 hrs Surf.Area= 3,540 sf Storage= 1,021 cf  
 Flood Elev= 11.80' Surf.Area= 3,540 sf Storage= 3,108 cf

Plug-Flow detention time= 218.7 min calculated for 0.027 af (60% of inflow)

Center-of-Mass det. time= 115.4 min ( 917.3 - 801.9 )

Volume	Invert	Avail.Storage	Storage Description
#1	8.38'	3,108 cf	<b>Custom Stage Data (Prismatic)</b> Listed below (Recalc)



**C0960-006 POST**

Prepared by Tighe & Bond

HydroCAD® 10.00-20 s/n 03436 © 2017 HydroCAD Software Solutions LLC

Type III 24-hr 10-YR Rainfall=5.60"

Printed 1/18/2021

Page 25

Elevation (feet)	Surf.Area (sq-ft)	Voids (%)	Inc.Store (cubic-feet)	Cum.Store (cubic-feet)
8.38	3,540	0.0	0	0
9.95	3,540	40.0	2,223	2,223
10.95	3,540	10.0	354	2,577
11.45	3,540	30.0	531	3,108
11.80	3,540	0.0	0	3,108

Device	Routing	Invert	Outlet Devices
#1	Primary	8.88'	<b>6.0" Round Culvert</b> L= 9.0' CPP, square edge headwall, Ke= 0.500 Inlet / Outlet Invert= 8.88' / 8.00' S= 0.0978 '/ Cc= 0.900 n= 0.013 Corrugated PE, smooth interior, Flow Area= 0.20 sf
#2	Device 1	8.88'	<b>6.0" Vert. Underdrain</b> C= 0.600
#3	Device 2	8.38'	<b>10.000 in/hr Filter Media Infiltration over Surface area</b>

**Primary OutFlow** Max=0.13 cfs @ 12.49 hrs HW=9.10' TW=3.88' (Dynamic Tailwater)

↑ **1=Culvert** ( Controls 0.13 cfs)

↑ **2=Underdrain** (Orifice Controls 0.13 cfs @ 1.60 fps)

↑ **3=Filter Media Infiltration** (Passes 0.13 cfs of 0.82 cfs potential flow)

**Summary for Pond POND-5.1: POROUS PAVEMENT**

Inflow Area = 0.602 ac, 38.86% Impervious, Inflow Depth > 3.72" for 10-YR event  
 Inflow = 2.62 cfs @ 12.07 hrs, Volume= 0.186 af  
 Outflow = 0.72 cfs @ 12.43 hrs, Volume= 0.149 af, Atten= 73%, Lag= 21.5 min  
 Primary = 0.72 cfs @ 12.43 hrs, Volume= 0.149 af

Routing by Dyn-Stor-Ind method, Time Span= 0.00-24.00 hrs, dt= 0.05 hrs

Peak Elev= 9.71' @ 12.43 hrs Surf.Area= 6,754 sf Storage= 3,586 cf

Flood Elev= 11.80' Surf.Area= 6,754 sf Storage= 5,930 cf

Plug-Flow detention time= 152.3 min calculated for 0.149 af (80% of inflow)

Center-of-Mass det. time= 76.6 min ( 884.2 - 807.6 )

Volume	Invert	Avail.Storage	Storage Description
#1	8.38'	5,930 cf	<b>Custom Stage Data (Prismatic)</b> Listed below (Recalc)

Elevation (feet)	Surf.Area (sq-ft)	Voids (%)	Inc.Store (cubic-feet)	Cum.Store (cubic-feet)
8.38	6,754	0.0	0	0
9.95	6,754	40.0	4,242	4,242
10.95	6,754	10.0	675	4,917
11.45	6,754	30.0	1,013	5,930
11.80	6,754	0.0	0	5,930

Device	Routing	Invert	Outlet Devices
#1	Primary	8.88'	<b>6.0" Round Culvert</b> L= 47.0' CPP, square edge headwall, Ke= 0.500 Inlet / Outlet Invert= 8.88' / 8.00' S= 0.0187 '/ Cc= 0.900 n= 0.013 Corrugated PE, smooth interior, Flow Area= 0.20 sf
#2	Device 1	8.88'	<b>6.0" Vert. Underdrain</b> C= 0.600



**C0960-006 POST**

Type III 24-hr 10-YR Rainfall=5.60"

Prepared by Tighe &amp; Bond

Printed 1/18/2021

HydroCAD® 10.00-20 s/n 03436 © 2017 HydroCAD Software Solutions LLC

Page 26

#3 Device 2 8.38' **10.000 in/hr Filter Media Infiltration over Surface area****Primary OutFlow** Max=0.72 cfs @ 12.43 hrs HW=9.71' TW=4.79' (Dynamic Tailwater)↑ **1=Culvert** ( Controls 0.72 cfs)↑ **2=Underdrain** (Orifice Controls 0.72 cfs @ 3.66 fps)↑ **3=Filter Media Infiltration** (Passes 0.72 cfs of 1.56 cfs potential flow)**Summary for Pond RG-1: RAIN GARDEN**

[87] Warning: Oscillations may require smaller dt or Finer Routing (severity=102)

Inflow Area = 0.089 ac, 0.00% Impervious, Inflow Depth > 2.85" for 10-YR event  
 Inflow = 0.30 cfs @ 12.08 hrs, Volume= 0.021 af  
 Outflow = 0.03 cfs @ 13.50 hrs, Volume= 0.007 af, Atten= 91%, Lag= 85.3 min  
 Primary = 0.03 cfs @ 13.50 hrs, Volume= 0.007 af

Routing by Dyn-Stor-Ind method, Time Span= 0.00-24.00 hrs, dt= 0.05 hrs  
 Peak Elev= 10.00' @ 13.50 hrs Surf.Area= 919 sf Storage= 597 cf  
 Flood Elev= 11.80' Surf.Area= 1,590 sf Storage= 2,835 cf

Plug-Flow detention time= 322.2 min calculated for 0.007 af (35% of inflow)  
 Center-of-Mass det. time= 195.3 min ( 1,026.0 - 830.6 )

Volume	Invert	Avail.Storage	Storage Description	
#1	7.25'	2,835 cf	<b>Custom Stage Data (Prismatic)</b> Listed below (Recalc)	
Elevation (feet)	Surf.Area (sq-ft)	Voids (%)	Inc.Store (cubic-feet)	Cum.Store (cubic-feet)
7.25	919	0.0	0	0
8.50	919	40.0	460	460
10.00	919	100.0	138	597
11.00	1,269	100.0	1,094	1,691
11.80	1,590	100.0	1,144	2,835

Device	Routing	Invert	Outlet Devices
#1	Primary	7.15'	<b>12.0" Round Culvert</b> L= 238.0' CPP, square edge headwall, Ke= 0.500 Inlet / Outlet Invert= 7.15' / 5.00' S= 0.0090 '/ Cc= 0.900 n= 0.013 Corrugated PE, smooth interior, Flow Area= 0.79 sf
#2	Device 1	10.50'	<b>16.4" x 16.4" Horiz. Orifice/Grate</b> C= 0.600 Limited to weir flow at low heads
#3	Device 1	7.25'	<b>6.0" Vert. UD</b> C= 0.600
#4	Device 3	10.00'	<b>0.26 cfs Exfiltration when above 10.00'</b>

**Primary OutFlow** Max=0.00 cfs @ 13.50 hrs HW=10.00' TW=4.12' (Dynamic Tailwater)↑ **1=Culvert** (Passes 0.00 cfs of 4.21 cfs potential flow)↑ **2=Orifice/Grate** ( Controls 0.00 cfs)↑ **3=UD** (Passes 0.00 cfs of 1.49 cfs potential flow)↑ **4=Exfiltration** ( Controls 0.00 cfs)



**Summary for Link PA-1:**

Inflow Area = 10.853 ac, 56.49% Impervious, Inflow Depth > 3.68" for 10-YR event  
Inflow = 38.25 cfs @ 12.08 hrs, Volume= 3.331 af  
Primary = 38.25 cfs @ 12.08 hrs, Volume= 3.331 af, Atten= 0%, Lag= 0.0 min

Primary outflow = Inflow, Time Span= 0.00-24.00 hrs, dt= 0.05 hrs

**C0960-006 POST**

Prepared by Tighe &amp; Bond

HydroCAD® 10.00-20 s/n 03436 © 2017 HydroCAD Software Solutions LLC

Type III 24-hr 25-YR Rainfall=7.10"

Printed 1/18/2021

Page 28

Time span=0.00-24.00 hrs, dt=0.05 hrs, 481 points  
 Runoff by SCS TR-20 method, UH=SCS, Weighted-CN  
 Reach routing by Dyn-Stor-Ind method - Pond routing by Dyn-Stor-Ind method

<b>Subcatchment POST-1.0:</b>	Runoff Area=129,041 sf 66.78% Impervious Runoff Depth>6.03" Tc=5.0 min CN=91 Runoff=19.73 cfs 1.490 af
<b>Subcatchment POST-1.1:</b>	Runoff Area=42,709 sf 91.75% Impervious Runoff Depth>6.62" Tc=5.0 min CN=96 Runoff=6.81 cfs 0.541 af
<b>Subcatchment POST-2.0:</b>	Runoff Area=32,330 sf 86.24% Impervious Runoff Depth>6.50" Tc=5.0 min CN=95 Runoff=5.13 cfs 0.402 af
<b>Subcatchment POST-3.0:</b>	Runoff Area=50,366 sf 70.02% Impervious Runoff Depth>5.80" Tc=5.0 min CN=89 Runoff=7.52 cfs 0.559 af
<b>Subcatchment POST-4.0:</b>	Runoff Area=96,700 sf 66.72% Impervious Runoff Depth>5.57" Tc=5.0 min CN=87 Runoff=14.03 cfs 1.031 af
<b>Subcatchment POST-5.0:</b>	Runoff Area=5,912 sf 65.31% Impervious Runoff Depth>5.35" Tc=5.0 min CN=85 Runoff=0.83 cfs 0.060 af
<b>Subcatchment POST-5.1:</b>	Runoff Area=26,210 sf 38.86% Impervious Runoff Depth>5.12" Tc=5.0 min CN=83 Runoff=3.56 cfs 0.257 af
<b>Subcatchment POST-6.0:</b>	Runoff Area=85,650 sf 0.00% Impervious Runoff Depth>2.38" Tc=5.0 min CN=57 Runoff=5.27 cfs 0.390 af
<b>Subcatchment POST-7.0:</b>	Runoff Area=3,857 sf 0.00% Impervious Runoff Depth>4.13" Tc=5.0 min CN=74 Runoff=0.43 cfs 0.030 af
<b>Pond JF-1:</b>	Peak Elev=11.23' Inflow=26.54 cfs 2.030 af 24.0" Round Culvert n=0.013 L=4.0' S=0.0125 '/' Outflow=26.54 cfs 2.030 af
<b>Pond JF-2:</b>	Peak Elev=9.23' Inflow=5.13 cfs 0.402 af 15.0" Round Culvert n=0.013 L=50.0' S=0.0040 '/' Outflow=5.13 cfs 0.402 af
<b>Pond JF-3:</b>	Peak Elev=5.03' Inflow=7.62 cfs 0.602 af 18.0" Round Culvert n=0.013 L=5.0' S=0.0200 '/' Outflow=7.62 cfs 0.602 af
<b>Pond JF-4:</b>	Peak Elev=5.81' Inflow=4.66 cfs 0.791 af 15.0" Round Culvert n=0.013 L=55.0' S=0.0055 '/' Outflow=4.66 cfs 0.791 af
<b>Pond PDMH13:</b>	Peak Elev=5.26' Inflow=9.39 cfs 1.139 af 24.0" Round Culvert n=0.013 L=37.0' S=0.0054 '/' Outflow=9.39 cfs 1.139 af
<b>Pond PDMH4:</b>	Peak Elev=8.63' Inflow=31.67 cfs 2.433 af 24.0" Round Culvert n=0.013 L=11.0' S=0.0045 '/' Outflow=31.67 cfs 2.433 af
<b>Pond POND 4.0: UNDERGROUND</b>	Peak Elev=7.96' Storage=11,628 cf Inflow=14.03 cfs 1.031 af Primary=4.66 cfs 0.791 af Secondary=3.89 cfs 0.113 af Outflow=8.53 cfs 0.904 af



**C0960-006 POST**

Prepared by Tighe & Bond

HydroCAD® 10.00-20 s/n 03436 © 2017 HydroCAD Software Solutions LLC

Type III 24-hr 25-YR Rainfall=7.10"

Printed 1/18/2021

Page 29

**Pond POND-5.0: POROUS PAVEMENT** Peak Elev=9.24' Storage=1,216 cf Inflow=0.83 cfs 0.060 af  
Outflow=0.31 cfs 0.042 af

**Pond POND-5.1: POROUS PAVEMENT** Peak Elev=10.73' Storage=4,768 cf Inflow=3.56 cfs 0.257 af  
Outflow=1.03 cfs 0.219 af

**Pond RG-1: RAIN GARDEN** Peak Elev=10.01' Storage=605 cf Inflow=0.43 cfs 0.030 af  
Outflow=0.27 cfs 0.017 af

**Link PA-1:** Inflow=51.65 cfs 4.563 af  
Primary=51.65 cfs 4.563 af

**Total Runoff Area = 10.853 ac Runoff Volume = 4.760 af Average Runoff Depth = 5.26"**  
**43.51% Pervious = 4.722 ac 56.49% Impervious = 6.131 ac**

**C0960-006 POST**

Prepared by Tighe &amp; Bond

HydroCAD® 10.00-20 s/n 03436 © 2017 HydroCAD Software Solutions LLC

Type III 24-hr 50-YR Rainfall=8.50"

Printed 1/18/2021

Page 30

Time span=0.00-24.00 hrs, dt=0.05 hrs, 481 points  
 Runoff by SCS TR-20 method, UH=SCS, Weighted-CN  
 Reach routing by Dyn-Stor-Ind method - Pond routing by Dyn-Stor-Ind method

<b>Subcatchment POST-1.0:</b>	Runoff Area=129,041 sf 66.78% Impervious Runoff Depth>7.41" Tc=5.0 min CN=91 Runoff=23.96 cfs 1.830 af
<b>Subcatchment POST-1.1:</b>	Runoff Area=42,709 sf 91.75% Impervious Runoff Depth>8.02" Tc=5.0 min CN=96 Runoff=8.19 cfs 0.655 af
<b>Subcatchment POST-2.0:</b>	Runoff Area=32,330 sf 86.24% Impervious Runoff Depth>7.90" Tc=5.0 min CN=95 Runoff=6.17 cfs 0.488 af
<b>Subcatchment POST-3.0:</b>	Runoff Area=50,366 sf 70.02% Impervious Runoff Depth>7.17" Tc=5.0 min CN=89 Runoff=9.18 cfs 0.691 af
<b>Subcatchment POST-4.0:</b>	Runoff Area=96,700 sf 66.72% Impervious Runoff Depth>6.93" Tc=5.0 min CN=87 Runoff=17.25 cfs 1.283 af
<b>Subcatchment POST-5.0:</b>	Runoff Area=5,912 sf 65.31% Impervious Runoff Depth>6.69" Tc=5.0 min CN=85 Runoff=1.03 cfs 0.076 af
<b>Subcatchment POST-5.1:</b>	Runoff Area=26,210 sf 38.86% Impervious Runoff Depth>6.45" Tc=5.0 min CN=83 Runoff=4.44 cfs 0.324 af
<b>Subcatchment POST-6.0:</b>	Runoff Area=85,650 sf 0.00% Impervious Runoff Depth>3.36" Tc=5.0 min CN=57 Runoff=7.62 cfs 0.551 af
<b>Subcatchment POST-7.0:</b>	Runoff Area=3,857 sf 0.00% Impervious Runoff Depth>5.37" Tc=5.0 min CN=74 Runoff=0.56 cfs 0.040 af
<b>Pond JF-1:</b>	Peak Elev=14.45' Inflow=32.14 cfs 2.485 af 24.0" Round Culvert n=0.013 L=4.0' S=0.0125 '/' Outflow=32.14 cfs 2.485 af
<b>Pond JF-2:</b>	Peak Elev=11.52' Inflow=6.17 cfs 0.488 af 15.0" Round Culvert n=0.013 L=50.0' S=0.0040 '/' Outflow=6.17 cfs 0.488 af
<b>Pond JF-3:</b>	Peak Elev=5.43' Inflow=9.48 cfs 0.749 af 18.0" Round Culvert n=0.013 L=5.0' S=0.0200 '/' Outflow=9.48 cfs 0.749 af
<b>Pond JF-4:</b>	Peak Elev=6.15' Inflow=4.82 cfs 0.957 af 15.0" Round Culvert n=0.013 L=55.0' S=0.0055 '/' Outflow=4.82 cfs 0.957 af
<b>Pond PDMH13:</b>	Peak Elev=5.60' Inflow=12.45 cfs 1.465 af 24.0" Round Culvert n=0.013 L=37.0' S=0.0054 '/' Outflow=12.45 cfs 1.465 af
<b>Pond PDMH4:</b>	Peak Elev=10.65' Inflow=38.31 cfs 2.974 af 24.0" Round Culvert n=0.013 L=11.0' S=0.0045 '/' Outflow=38.31 cfs 2.974 af
<b>Pond POND 4.0: UNDERGROUND</b>	Peak Elev=8.28' Storage=13,067 cf Inflow=17.25 cfs 1.283 af Primary=4.82 cfs 0.957 af Secondary=6.46 cfs 0.198 af Outflow=11.07 cfs 1.155 af



**C0960-006 POST**

Prepared by Tighe & Bond

HydroCAD® 10.00-20 s/n 03436 © 2017 HydroCAD Software Solutions LLC

Type III 24-hr 50-YR Rainfall=8.50"

Printed 1/18/2021

Page 31

**Pond POND-5.0: POROUS PAVEMENT** Peak Elev=9.37' Storage=1,396 cf Inflow=1.03 cfs 0.076 af  
Outflow=0.46 cfs 0.058 af

**Pond POND-5.1: POROUS PAVEMENT** Peak Elev=11.41' Storage=5,851 cf Inflow=4.44 cfs 0.324 af  
Outflow=1.18 cfs 0.285 af

**Pond RG-1: RAIN GARDEN** Peak Elev=10.06' Storage=656 cf Inflow=0.56 cfs 0.040 af  
Outflow=0.26 cfs 0.026 af

**Link PA-1:** Inflow=65.00 cfs 5.738 af  
Primary=65.00 cfs 5.738 af





**Total Runoff Area = 10.853 ac Runoff Volume = 5.937 af Average Runoff Depth = 6.56"**  
**43.51% Pervious = 4.722 ac 56.49% Impervious = 6.131 ac**

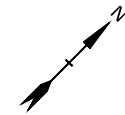



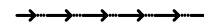

LEGEND

-  POST-DEVELOPMENT WATERSHED BOUNDARY
-  LONGEST FLOW PATH
-  PRE DEVELOPMENT WATERSHED AREA DESIGNATION
-  POST-DEVELOPMENT POND DESIGNATION
-  POINT OF ANALYSIS

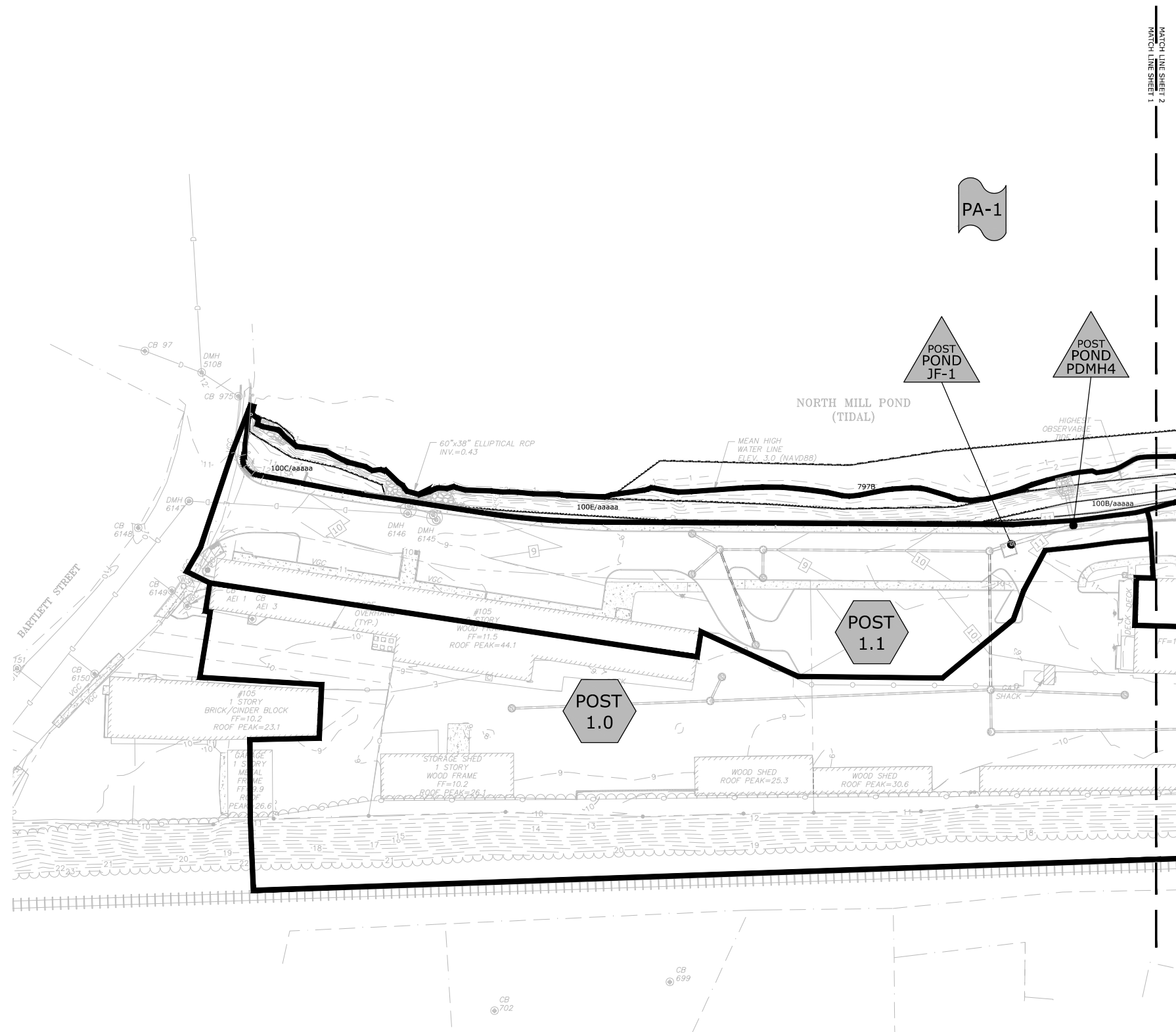

**Proposed Multi-Family Development**

Iron Horse Properties, LLC

105 Bartlett Street  
Portsmouth,  
New Hampshire

MARK	DATE	DESCRIPTION
H	1/20/2021	TAC Resubmission
G	11/18/2020	TAC Resubmission
F	10/28/2020	Wetland CUP Resubmission
E	5/20/2020	TAC Resubmission
D	4/29/2020	Wetland CUP Submission
C	4/20/2020	TAC Submission
B	2/6/2020	Design Review Submission
A	1/2/2020	ZBA Submission

PROJECT NO:	C-0960-006
DATE:	April 20, 2020
FILE:	C-0960-006_C-SITE.DWG
DRAWN BY:	NAH
CHECKED BY:	PMC
APPROVED:	BML

POST-DEVELOPMENT WATERSHED PLAN

SCALE: AS SHOWN





C-802.1

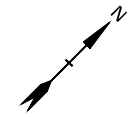





LEGEND

-  POST-DEVELOPMENT WATERSHED BOUNDARY
-  LONGEST FLOW PATH
-  POST 1.0  
PRE DEVELOPMENT WATERSHED AREA DESIGNATION
-  POST POND 1  
POST-DEVELOPMENT POND DESIGNATION
-  PA-1  
POINT OF ANALYSIS

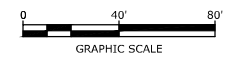
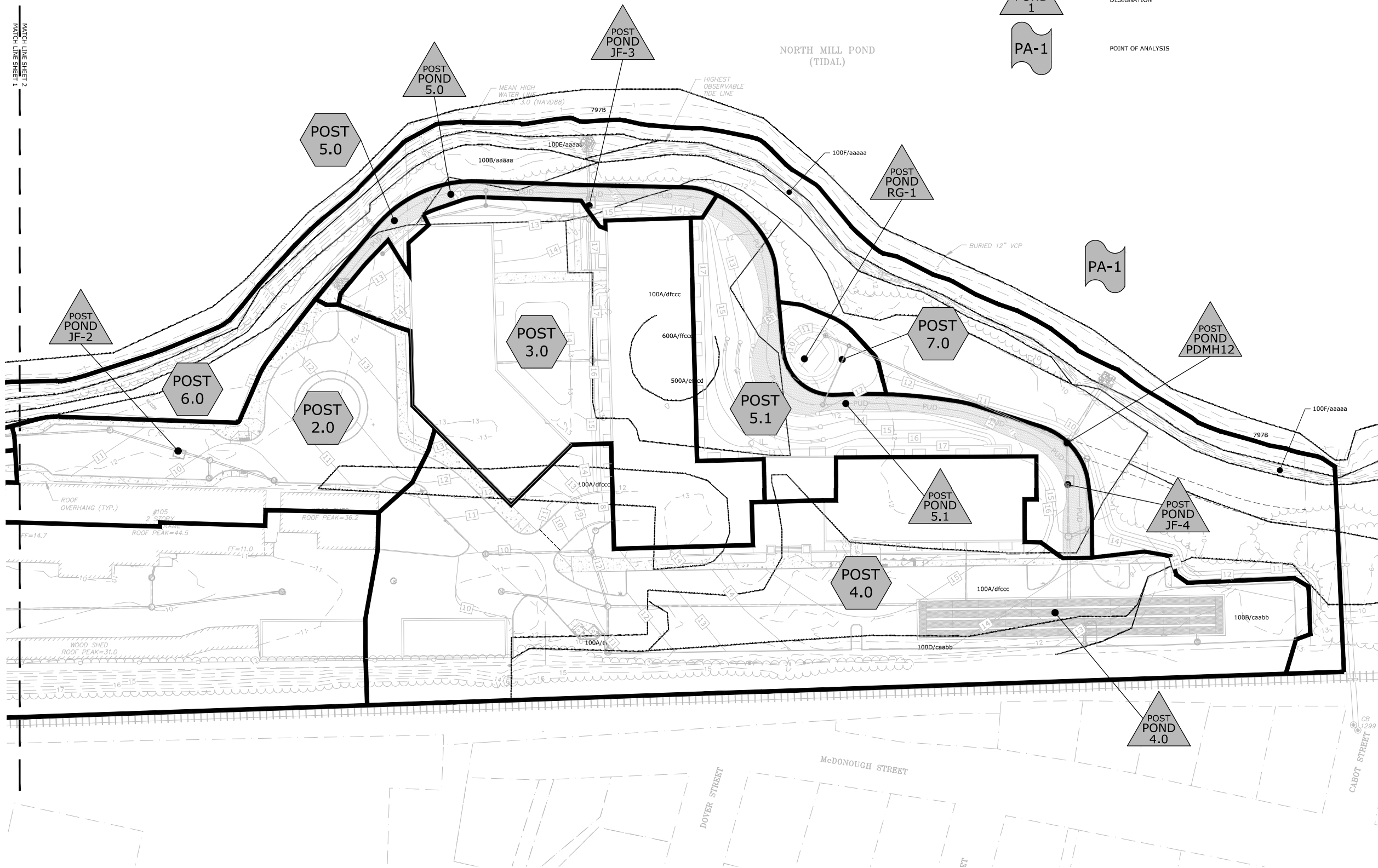

**Proposed Multi-Family Development**

Iron Horse Properties, LLC

105 Bartlett Street  
Portsmouth,  
New Hampshire

MARK	DATE	DESCRIPTION
H	1/20/2021	TAC Resubmission
G	11/18/2020	TAC Resubmission
F	10/28/2020	Wetland CUP Resubmission
E	5/20/2020	TAC Resubmission
D	4/29/2020	Wetland CUP Submission
C	4/20/2020	TAC Submission
B	2/6/2020	Design Review Submission
A	1/2/2020	ZBA Submission

PROJECT NO:	C-0960-006
DATE:	April 20, 2020
FILE:	C-0960-006_C-SITE.DWG
DRAWN BY:	NAH
CHECKED:	PMC
APPROVED:	BML

POST-DEVELOPMENT WATERSHED PLAN

SCALE: AS SHOWN

C-802.2

Last Saved: 1/19/2021  
 Plotted On: Jan 20, 2021 4:04pm By: MWhitman  
 Tighe & Bond: C:\Users\mwhitman\OneDrive\Documents\CAD\Drawings - Figures\AutoCAD\Sheet\C-0960-006\_C-SITE.dwg





## Section 4

# Stormwater Treatment

The stormwater management system has been designed to provide stormwater treatment as required by the City of Portsmouth Site Review Regulations and NHDES AoT Regulations (Env-Wq 1500).

### 4.4.1 Pre-Treatment Methods for Protecting Water Quality

Pre-treatment for the stormwater filtration systems consist of deep sump catch basins.

### 4.4.2 Treatment Methods for Protecting Water Quality.

The runoff from existing and proposed impervious areas will be treated by various Contech Jellyfish stormwater filtration systems. These Jellyfish systems are sized to treat the Water Quality Flows of their respective subcatchment areas. Each system is outfitted with an internal bypass that diverts peak flows away from treatment. The BMP worksheet for these treatment practices have been included in Section 5 of this report.

A rain garden within the proposed greenway park is included to treat runoff from the surrounding area. The rain garden has been designed and sized to contain the 50-year storm without overtopping, as well as treat a volume of runoff greater than the WQV. Due to poor infiltration rates of the surrounding soils, the bottom of the rain garden is proposed to be lined and outfitted with underdrains to convey treated runoff to the system's outlet structure. The BMP worksheet for this treatment practice has been included in Section 5 of this report, as well.

The multiuse path along the North Mill Pond and through the greenway park will be constructed as lined porous pavement with and underdrain. The underdrain will discharge to the onsite closed drainage system prior to discharging to the Pond.

BMP	Total Suspended Solids	Total Nitrogen	Total Phosphorus
Jellyfish Filter w/Pretreatment <sup>1</sup>	91%	53%	61%
Raingarden <sup>2</sup>	90%	65%	65%
Porous Pavement w/Underdrain <sup>2</sup>	90%	10%	45%

1. Pollutant removal calculations for Jellyfish Filter with deep sump catchbasin pretreatment shown in Table 4.2.
2. Pollutant removal efficiencies from NH Stormwater Manual Volume 2, Appendix B.

<b>Table 4.2 – Pollutant Removal Calculations</b>				
<b>Contech Jellyfish Filter</b>				
BMP	TSS Removal Rate	Starting TSS Load	TSS Removed	Remaining TSS Load
Deep Sump Catchbasin w/Hood <sup>1</sup>	0.15	1.00	0.15	0.85
Jellyfish Filter <sup>2</sup>	0.89	0.85	0.76	0.09
<b>Total Suspended Solids Removed:</b>				<b>91%</b>
	TN Removal Rate	Starting TN Load	TN Removed	Remaining TN Load
Deep Sump Catchbasin w/Hood <sup>1</sup>	0.05	1.00	0.05	0.95
Jellyfish Filter <sup>2</sup>	0.51	0.95	0.48	0.47
<b>Total Nitrogen Removed:</b>				<b>53%</b>
	TP Removal Rate	Starting TP Load	TP Removed	Remaining TP Load
Deep Sump Catchbasin w/Hood <sup>1</sup>	0.05	1.00	0.05	0.95
Jellyfish Filter <sup>2</sup>	0.59	0.95	0.56	0.39
<b>Total Phosphorus Removed:</b>				<b>61%</b>

1. Pollutant removal efficiencies from NH Stormwater Manual Volume 2, Appendix E.
2. Pollutant removal efficiencies from Contech Engineered Solutions, Jellyfish Filter Stormwater Treatment performance testing results.



## **Section 5**

# **BMP Worksheets and Sizing Memos**









CONTECH Stormwater Solutions Inc. Engineer:  
Date Prepared:

DRA  
11/13/2020

### Site Information

Project Name	105 Bartlett Street JF1
Project State	NH
Project City	Portsmouth
Total Drainage Area, Ad	3.94 ac
Post Development Impervious Area, Ai	2.88 ac
Pervious Area, Ap	1.06 ac
% Impervious	73%
Runoff Coefficient, Rc	0.71

### Mass Loading Calculations

Mean Annual Rainfall, P	50 in
Agency Required % Removal	80%
Percent Runoff Capture	90%
Mean Annual Runoff, Vt	455583 ft <sup>3</sup>
Event Mean Concentration of Pollutant, EMC	70 mg/l
Annual Mass Load, M total	1989.70 lbs

### Filter System

Filtration Brand	Jelly Fish
Cartridge Length	54 in

### Jelly Fish Sizing

Mass to be Captured by System	1591.76 lbs
Water Quality Flow	2.85 cfs

### Method to Use

FLOW BASED

### Summary

Flow	Treatment Flow Rate	2.94 cfs
	Required Size	JFPD0808-15-3







CONTECH Stormwater Solutions Inc. Engineer:  
Date Prepared:

DRA  
11/13/2020

### Site Information

Project Name	105 Bartlett Street JF2
Project State	NH
Project City	Portsmouth
Total Drainage Area, Ad	0.74 ac
Post Development Impervious Area, Ai	0.64 ac
Pervious Area, Ap	0.10 ac
% Impervious	86%
Runoff Coefficient, Rc	0.83

### Mass Loading Calculations

Mean Annual Rainfall, P	50 in
Agency Required % Removal	80%
Percent Runoff Capture	90%
Mean Annual Runoff, Vt	98663 ft <sup>3</sup>
Event Mean Concentration of Pollutant, EMC	70 mg/l
Annual Mass Load, M total	430.90 lbs

### Filter System

Filtration Brand	Jelly Fish
Cartridge Length	40 in

### Jelly Fish Sizing

Mass to be Captured by System	344.72 lbs
Water Quality Flow	0.63 cfs

### Method to Use

FLOW BASED

### Summary

Flow	Treatment Flow Rate	0.73 cfs
	Required Size	JFPD0806-5-1







CONTECH Stormwater Solutions Inc. Engineer:  
Date Prepared:

DRA  
11/13/2020

### Site Information

Project Name	105 Bartlett Street JF3
Project State	NH
Project City	Portsmouth
Total Drainage Area, Ad	1.29 ac
Post Development Impervious Area, Ai	0.90 ac
Pervious Area, Ap	0.39 ac
% Impervious	70%
Runoff Coefficient, Rc	0.68

### Mass Loading Calculations

Mean Annual Rainfall, P	50 in
Agency Required % Removal	80%
Percent Runoff Capture	90%
Mean Annual Runoff, Vt	158450 ft <sup>3</sup>
Event Mean Concentration of Pollutant, EMC	70 mg/l
Annual Mass Load, M total	692.01 lbs

### Filter System

Filtration Brand	Jelly Fish
Cartridge Length	54 in

### Jelly Fish Sizing

Mass to be Captured by System	553.60 lbs
Water Quality Flow	0.89 cfs

### Method to Use

FLOW BASED

### Summary

Flow	Treatment Flow Rate	1.07 cfs
	Required Size	JFPD0806-5-2







CONTECH Stormwater Solutions Inc. Engineer:  
Date Prepared:

DRA  
11/13/2020

### Site Information

Project Name	105 Bartlett Street JF4
Project State	NH
Project City	Portsmouth
Total Drainage Area, Ad	2.22 ac
Post Development Impervious Area, Ai	1.48 ac
Pervious Area, Ap	0.74 ac
% Impervious	67%
Runoff Coefficient, Rc	0.65

### Mass Loading Calculations

Mean Annual Rainfall, P	50 in
Agency Required % Removal	80%
Percent Runoff Capture	90%
Mean Annual Runoff, Vt	262422 ft <sup>3</sup>
Event Mean Concentration of Pollutant, EMC	70 mg/l
Annual Mass Load, M total	1146.09 lbs

### Filter System

Filtration Brand	Jelly Fish
Cartridge Length	54 in

### Jelly Fish Sizing

Mass to be Captured by System	916.87 lbs
-------------------------------	------------

Summary		
Mass	Treatment Mass	1001.00 lbs
	Required Size	JFPD0806-7-2





## FILTRATION PRACTICE DESIGN CRITERIA (Env-Wq 1508.07)

Type/Node Name: \_\_\_\_\_

**RG-1**

Enter the type of filtration practice (e.g., bioretention system) and the node name in the drainage analysis, if applicable

Yes		Have you reviewed the restrictions on unlined systems outlined in Env-Wq 1508.07(a)?	
0.09	ac	A = Area draining to the practice	
-	ac	A <sub>I</sub> = Impervious area draining to the practice	
-	decimal	I = percent impervious area draining to the practice, in decimal form	
0.05	unitless	R <sub>v</sub> = Runoff coefficient = 0.05 + (0.9 x I)	
0.00	ac-in	WQV = 1" x R <sub>v</sub> x A	
16	cf	WQV conversion (ac-in x 43,560 sf/ac x 1ft/12")	
4	cf	25% x WQV (check calc for sediment forebay volume)	
12	cf	75% x WQV (check calc for surface sand filter volume)	
Clean		Method of Pretreatment? (not required for clean or roof runoff)	
	cf	V <sub>SED</sub> = sediment forebay volume, if used for pretreatment	← ≥ 25%WQV
919	sf	A <sub>SA</sub> = surface area of the practice	
-	iph	K <sub>sat</sub> DESIGN = design infiltration rate <sup>1</sup>	
Yes	Yes/No	If K <sub>sat</sub> (prior to factor of safety) is < 0.50 iph, has an underdrain been provided?	
-	hours	T <sub>DRAIN</sub> = drain time = V / (A <sub>SA</sub> * I <sub>DESIGN</sub> )	← ≤ 72-hrs
8.50	feet	E <sub>FC</sub> = elevation of the bottom of the filter course material <sup>2</sup>	
7.25	feet	E <sub>UD</sub> = invert elevation of the underdrain (UD), if applicable	
	feet	E <sub>SHWT</sub> = elevation of SHWT (if none found, enter the lowest elevation of the test pit)	
	feet	E <sub>ROCK</sub> = elevation of bedrock (if none found, enter the lowest elevation of the test pit)	
1.25	feet	D <sub>FC to UD</sub> = depth to UD from the bottom of the filter course	← ≥ 1'
8.50	feet	D <sub>FC to ROCK</sub> = depth to bedrock from the bottom of the filter course	← ≥ 1'
8.50	feet	D <sub>FC to SHWT</sub> = depth to SHWT from the bottom of the filter course	← ≥ 1'
10.06	ft	Peak elevation of the 50-year storm event (infiltration can be used in analysis)	
11.80	ft	Elevation of the top of the practice	
YES		50 peak elevation ≤ Elevation of the top of the practice	← yes

**If a surface sand filter or underground sand filter is proposed:**

YES	ac	Drainage Area check.	← < 10 ac
	cf	V = volume of storage <sup>3</sup> (attach a stage-storage table)	← ≥ 75%WQV
	inches	D <sub>FC</sub> = filter course thickness	← 18", or 24" if within GPA
Sheet		Note what sheet in the plan set contains the filter course specification	
	Yes/No	Access grate provided?	← yes





**C0960-006 POST**

Prepared by Tighe &amp; Bond

HydroCAD® 10.00-20 s/n 03436 © 2017 HydroCAD Software Solutions LLC

Type III 24-hr 50-YR Rainfall=8.50"

Printed 1/18/2021

**Stage-Area-Storage for Pond RG-1: RAIN GARDEN**

Elevation (feet)	Surface (sq-ft)	Storage (cubic-feet)	Elevation (feet)	Surface (sq-ft)	Storage (cubic-feet)
7.25	919	0	9.85	919	584
7.30	919	18	9.90	919	588
7.35	919	37	9.95	919	593
7.40	919	55	10.00	919	597
7.45	919	74	10.05	937	644
7.50	919	92	10.10	954	691
7.55	919	110	10.15	972	739
7.60	919	129	10.20	989	788
7.65	919	147	10.25	1,007	838
7.70	919	165	10.30	1,024	889
7.75	919	184	10.35	1,041	940
7.80	919	202	10.40	1,059	993
7.85	919	221	10.45	1,076	1,046
7.90	919	239	10.50	1,094	1,101
7.95	919	257	10.55	1,112	1,156
8.00	919	276	10.60	1,129	1,212
8.05	919	294	10.65	1,147	1,269
8.10	919	312	10.70	1,164	1,326
8.15	919	331	10.75	1,182	1,385
8.20	919	349	10.80	1,199	1,445
8.25	919	368	10.85	1,216	1,505
8.30	919	386	10.90	1,234	1,566
8.35	919	404	10.95	1,251	1,628
8.40	919	423	11.00	1,269	1,691
8.45	919	441	11.05	1,289	1,755
8.50	919	460	11.10	1,309	1,820
8.55	919	464	11.15	1,329	1,886
8.60	919	469	11.20	1,349	1,953
8.65	919	473	11.25	1,369	2,021
8.70	919	478	11.30	1,389	2,090
8.75	919	482	11.35	1,409	2,160
8.80	919	487	11.40	1,430	2,231
8.85	919	492	11.45	1,450	2,303
8.90	919	496	11.50	1,470	2,376
8.95	919	501	11.55	1,490	2,450
9.00	919	505	11.60	1,510	2,525
9.05	919	510	11.65	1,530	2,601
9.10	919	515	11.70	1,550	2,678
9.15	919	519	11.75	1,570	2,756
9.20	919	524	11.80	<b>1,590</b>	<b>2,835</b>
9.25	919	528			
9.30	919	533			
9.35	919	538			
9.40	919	542			
9.45	919	547			
9.50	919	551			
9.55	919	556			
9.60	919	561			
9.65	919	565			
9.70	919	570			
9.75	919	574			
9.80	919	579			







## FILTRATION PRACTICE DESIGN CRITERIA (Env-Wq 1508.07)

**Type/Node Name:** \_\_\_\_\_

**PP-1**

Enter the type of filtration practice (e.g., bioretention system) and the node name in the drainage analysis, if applicable

Yes		Have you reviewed the restrictions on unlined systems outlined in Env-Wq 1508.07(a)?	
0.14	ac	A = Area draining to the practice	
0.09	ac	A <sub>I</sub> = Impervious area draining to the practice	
0.65	decimal	I = percent impervious area draining to the practice, in decimal form	
0.64	unitless	R <sub>v</sub> = Runoff coefficient = 0.05 + (0.9 x I)	
0.09	ac-in	WQV = 1" x R <sub>v</sub> x A	
315	cf	WQV conversion (ac-in x 43,560 sf/ac x 1ft/12")	
79	cf	25% x WQV (check calc for sediment forebay volume)	
237	cf	75% x WQV (check calc for surface sand filter volume)	
		Method of Pretreatment? (not required for clean or roof runoff)	
	cf	V <sub>SED</sub> = sediment forebay volume, if used for pretreatment	← ≥ 25%WQV
3,540	sf	A <sub>SA</sub> = surface area of the practice	
-	iph	K <sub>sat</sub> <sub>DESIGN</sub> = design infiltration rate <sup>1</sup>	
Yes	Yes/No	If K <sub>sat</sub> (prior to factor of safety) is < 0.50 iph, has an underdrain been provided?	
-	hours	T <sub>DRAIN</sub> = drain time = V / (A <sub>SA</sub> * I <sub>DESIGN</sub> )	← ≤ 72-hrs
9.95	feet	E <sub>FC</sub> = elevation of the bottom of the filter course material <sup>2</sup>	
8.88	feet	E <sub>UD</sub> = invert elevation of the underdrain (UD), if applicable	
	feet	E <sub>SHWT</sub> = elevation of SHWT (if none found, enter the lowest elevation of the test pit)	
	feet	E <sub>ROCK</sub> = elevation of bedrock (if none found, enter the lowest elevation of the test pit)	
1.07	feet	D <sub>FC to UD</sub> = depth to UD from the bottom of the filter course	← ≥ 1'
9.95	feet	D <sub>FC to ROCK</sub> = depth to bedrock from the bottom of the filter course	← ≥ 1'
9.95	feet	D <sub>FC to SHWT</sub> = depth to SHWT from the bottom of the filter course	← ≥ 1'
9.37	ft	Peak elevation of the 50-year storm event (infiltration can be used in analysis)	
11.80	ft	Elevation of the top of the practice	
YES		50 peak elevation ≤ Elevation of the top of the practice	← yes

**If a surface sand filter or underground sand filter is proposed:**

YES	ac	Drainage Area check.	← < 10 ac
	cf	V = volume of storage <sup>3</sup> (attach a stage-storage table)	← ≥ 75%WQV
	inches	D <sub>FC</sub> = filter course thickness	← 18", or 24" if within GPA
Sheet		Note what sheet in the plan set contains the filter course specification	
Yes/No		Access grate provided?	← yes





**C0960-006 POST**

Prepared by Tighe &amp; Bond

HydroCAD® 10.00-20 s/n 03436 © 2017 HydroCAD Software Solutions LLC

Type III 24-hr 25-YR Rainfall=7.10"

Printed 1/18/2021

**Stage-Area-Storage for Pond POND-5.0: POROUS PAVEMENT**

Elevation (feet)	Surface (sq-ft)	Storage (cubic-feet)	Elevation (feet)	Surface (sq-ft)	Storage (cubic-feet)
8.38	<b>3,540</b>	0	10.98	3,540	2,609
8.43	3,540	71	11.03	3,540	2,662
8.48	3,540	142	11.08	3,540	2,715
8.53	3,540	212	11.13	3,540	2,768
8.58	3,540	283	11.18	3,540	2,821
8.63	3,540	354	11.23	3,540	2,874
8.68	3,540	425	11.28	3,540	2,928
8.73	3,540	496	11.33	3,540	2,981
8.78	3,540	566	11.38	3,540	3,034
8.83	3,540	637	11.43	3,540	<b>3,087</b>
8.88	3,540	708	11.48	3,540	<b>3,108</b>
8.93	3,540	779	11.53	3,540	3,108
8.98	3,540	850	11.58	3,540	3,108
9.03	3,540	920	11.63	3,540	3,108
9.08	3,540	991	11.68	3,540	3,108
9.13	3,540	1,062	11.73	3,540	3,108
9.18	3,540	1,133	11.78	3,540	3,108
9.23	3,540	1,204			
9.28	3,540	1,274			
9.33	3,540	1,345			
9.38	3,540	1,416			
9.43	3,540	1,487			
9.48	3,540	1,558			
9.53	3,540	1,628			
9.58	3,540	1,699			
9.63	3,540	1,770			
9.68	3,540	1,841			
9.73	3,540	1,912			
9.78	3,540	1,982			
9.83	3,540	2,053			
9.88	3,540	2,124			
9.93	3,540	2,195			
9.98	3,540	2,234			
10.03	3,540	2,251			
10.08	3,540	2,269			
10.13	3,540	2,287			
10.18	3,540	2,305			
10.23	3,540	2,322			
10.28	3,540	2,340			
10.33	3,540	2,358			
10.38	3,540	2,375			
10.43	3,540	2,393			
10.48	3,540	2,411			
10.53	3,540	2,428			
10.58	3,540	2,446			
10.63	3,540	2,464			
10.68	3,540	2,482			
10.73	3,540	2,499			
10.78	3,540	2,517			
10.83	3,540	2,535			
10.88	3,540	2,552			
10.93	3,540	2,570			







## FILTRATION PRACTICE DESIGN CRITERIA (Env-Wq 1508.07)

**Type/Node Name:** \_\_\_\_\_

**PP-2**

Enter the type of filtration practice (e.g., bioretention system) and the node name in the drainage analysis, if applicable

Yes		Have you reviewed the restrictions on unlined systems outlined in Env-Wq 1508.07(a)?	
0.60	ac	A = Area draining to the practice	
0.23	ac	A <sub>I</sub> = Impervious area draining to the practice	
0.39	decimal	I = percent impervious area draining to the practice, in decimal form	
0.40	unitless	R <sub>v</sub> = Runoff coefficient = 0.05 + (0.9 x I)	
0.24	ac-in	WQV = 1" x R <sub>v</sub> x A	
874	cf	WQV conversion (ac-in x 43,560 sf/ac x 1ft/12")	
218	cf	25% x WQV (check calc for sediment forebay volume)	
655	cf	75% x WQV (check calc for surface sand filter volume)	
		Method of Pretreatment? (not required for clean or roof runoff)	
	cf	V <sub>SED</sub> = sediment forebay volume, if used for pretreatment	← ≥ 25%WQV
6,754	sf	A <sub>SA</sub> = surface area of the practice	
-	iph	K <sub>sat</sub> DESIGN = design infiltration rate <sup>1</sup>	
Yes	Yes/No	If K <sub>sat</sub> (prior to factor of safety) is < 0.50 iph, has an underdrain been provided?	
-	hours	T <sub>DRAIN</sub> = drain time = V / (A <sub>SA</sub> * I <sub>DESIGN</sub> )	← ≤ 72-hrs
9.95	feet	E <sub>FC</sub> = elevation of the bottom of the filter course material <sup>2</sup>	
8.88	feet	E <sub>UD</sub> = invert elevation of the underdrain (UD), if applicable	
	feet	E <sub>SHWT</sub> = elevation of SHWT (if none found, enter the lowest elevation of the test pit)	
	feet	E <sub>ROCK</sub> = elevation of bedrock (if none found, enter the lowest elevation of the test pit)	
1.07	feet	D <sub>FC to UD</sub> = depth to UD from the bottom of the filter course	← ≥ 1'
9.95	feet	D <sub>FC to ROCK</sub> = depth to bedrock from the bottom of the filter course	← ≥ 1'
9.95	feet	D <sub>FC to SHWT</sub> = depth to SHWT from the bottom of the filter course	← ≥ 1'
11.41	ft	Peak elevation of the 50-year storm event (infiltration can be used in analysis)	
11.80	ft	Elevation of the top of the practice	
YES		50 peak elevation ≤ Elevation of the top of the practice	← yes

**If a surface sand filter or underground sand filter is proposed:**

YES	ac	Drainage Area check.	← < 10 ac
	cf	V = volume of storage <sup>3</sup> (attach a stage-storage table)	← ≥ 75%WQV
	inches	D <sub>FC</sub> = filter course thickness	← 18", or 24" if within GPA
Sheet		Note what sheet in the plan set contains the filter course specification	
Yes/No		Access grate provided?	← yes





**C0960-006 POST**

Prepared by Tighe &amp; Bond

HydroCAD® 10.00-20 s/n 03436 © 2017 HydroCAD Software Solutions LLC

Type III 24-hr 25-YR Rainfall=7.10"

Printed 1/18/2021

**Stage-Area-Storage for Pond POND-5.1: POROUS PAVEMENT**

Elevation (feet)	Surface (sq-ft)	Storage (cubic-feet)	Elevation (feet)	Surface (sq-ft)	Storage (cubic-feet)
8.38	6,754	0	10.98	6,754	4,978
8.43	6,754	135	11.03	6,754	5,079
8.48	6,754	270	11.08	6,754	5,180
8.53	6,754	405	11.13	6,754	5,282
8.58	6,754	540	11.18	6,754	5,383
8.63	6,754	675	11.23	6,754	5,484
8.68	6,754	810	11.28	6,754	5,586
8.73	6,754	946	11.33	6,754	5,687
8.78	6,754	1,081	11.38	6,754	5,788
8.83	6,754	1,216	11.43	6,754	<b>5,889</b>
8.88	6,754	1,351	11.48	6,754	<b>5,930</b>
8.93	6,754	1,486	11.53	6,754	5,930
8.98	6,754	1,621	11.58	6,754	5,930
9.03	6,754	1,756	11.63	6,754	5,930
9.08	6,754	1,891	11.68	6,754	5,930
9.13	6,754	2,026	11.73	6,754	5,930
9.18	6,754	2,161	11.78	6,754	5,930
9.23	6,754	2,296			
9.28	6,754	2,431			
9.33	6,754	2,567			
9.38	6,754	2,702			
9.43	6,754	2,837			
9.48	6,754	2,972			
9.53	6,754	3,107			
9.58	6,754	3,242			
9.63	6,754	3,377			
9.68	6,754	3,512			
9.73	6,754	3,647			
9.78	6,754	3,782			
9.83	6,754	3,917			
9.88	6,754	4,052			
9.93	6,754	4,187			
9.98	6,754	4,262			
10.03	6,754	4,296			
10.08	6,754	4,329			
10.13	6,754	4,363			
10.18	6,754	4,397			
10.23	6,754	4,431			
10.28	6,754	4,464			
10.33	6,754	4,498			
10.38	6,754	4,532			
10.43	6,754	4,566			
10.48	6,754	4,599			
10.53	6,754	4,633			
10.58	6,754	4,667			
10.63	6,754	4,701			
10.68	6,754	4,735			
10.73	6,754	4,768			
10.78	6,754	4,802			
10.83	6,754	4,836			
10.88	6,754	4,870			
10.93	6,754	4,903			





## Section 6 Long-Term Operation & Maintenance Plan

It is the intent of this Operation and Maintenance Plan to identify the areas of this site that need special attention and consideration, as well as implementing a plan to assure routine maintenance. By identifying the areas of concern as well as implementing a frequent and routine maintenance schedule the site will maintain a high-quality stormwater runoff.

### 6.1 Contact/Responsible Party

Tax Map & Lot	Contact/Responsible Party
Tax Map 157, Lot 1	Iron Horse Properties, LLC 105 Bartlett Street Portsmouth, NH 03801
Private Roadway	Iron Horse Properties, LLC 105 Bartlett Street Portsmouth, NH 03801
Map 157, Lot 2	Portsmouth Lumber & Hardware, LLC 105 Bartlett Street Portsmouth, NH 03801
Map 164, Lot 1	Portsmouth Lumber & Hardware, LLC 105 Bartlett Street Portsmouth, NH 03801

(Note: The contact information for the Contact/Responsible Party shall be kept current. If ownership changes, the Operation and Maintenance Plan must be transferred to the new party.)

### 6.2 Maintenance Items

Maintenance of the following items shall be recorded:

- *Litter/Debris Removal*
- *Landscaping*
- *Catchbasin Cleaning*
- *Pavement Sweeping*
- *Contech Jellyfish Filtration System*
- *Porous Pavement*
- *Rain Garden*

The following maintenance items and schedule represent the minimum action required. Periodic site inspections shall be conducted, and all measures must be maintained in effective operating condition. The following items shall be observed during site inspection and maintenance:

- Inspect vegetated areas, particularly slopes and embankments for areas of erosion. Replant and restore as necessary
- Inspect catch basins for sediment buildup
- Inspect site for trash and debris



### 6.3 Overall Site Operation & Maintenance Schedule

<b>Maintenance Item</b>	<b>Frequency of Maintenance</b>	<b>Location</b>
Litter/Debris Removal	Weekly	Tax Map 157, Lot 1 Private Roadway Map 157, Lot 2 Map 164, Lot 1
Pavement Sweeping - Sweep impervious areas to remove sand and litter.	Annually	Tax Map 157, Lot 1 Private Roadway Map 157, Lot 2 Map 164, Lot 1
Landscaping - Landscaped islands to be maintained and mulched.	Maintained as required and mulched each Spring	Tax Map 157, Lot 1 Private Roadway Map 157, Lot 2 Map 164, Lot 1
Catch Basin (CB) Cleaning - CB to be cleaned of solids and oils.	Annually	Tax Map 157, Lot 1 Private Roadway Map 157, Lot 2 Map 164, Lot 1
Rain Garden - Trash and debris to be removed. - Any required maintenance shall be addressed.	Two (2) times annually and after any rainfall event exceeding 2.5" in a 24-hr period	Tax Map 157, Lot 1
Plunge Pools - Trash and debris to be removed. - Any required maintenance shall be addressed.	Annually	Tax Map 157, Lot 1 Private Roadway
Jelly Fish Units	In accordance with Manufacturer's Recommendations	Tax Map 157, Lot 1 Private Roadway
Underground Detention Basin - Visual observation of sediment levels within system	Annually	Tax Map 157, Lot 1
Porous Pavement - Clean using a vacuum sweeper	Bi-Annually	Tax Map 157, Lot 1

<b>Rain Garden Inspection/Maintenance Requirements</b>		
<b>Inspection/ Maintenance</b>	<b>Frequency</b>	<b>Action</b>
Monitor to ensure that Rain Gardens function effectively after storms	Two (2) times annually and after any rainfall event exceeding 2.5" in a 24-hr period	<ul style="list-style-type: none"> <li>- Trash and debris to be removed</li> <li>- Any required maintenance shall be addressed</li> </ul>
Inspect Vegetation	Annually	<ul style="list-style-type: none"> <li>- Inspect the condition of all Rain Garden vegetation</li> <li>- Prune back overgrowth</li> <li>- Replace dead vegetation</li> <li>- Remove any invasive species</li> </ul>
Inspect Drawdown Time - The system shall drawdown within 48-hours following a rainfall event.	Annually	<ul style="list-style-type: none"> <li>- Assess the condition of the facility to determine measures required to restore the filtration function, including but not limited to removal of accumulated sediments or reconstruction of the filter.</li> </ul>

<b>Contech Jellyfish Filter System Inspection/Maintenance Requirements</b>		
<b>Inspection/ Maintenance</b>	<b>Frequency</b>	<b>Action</b>
Inspect vault for sediment build up, static water, plugged media and bypass condition	One (1) time annually and after any rainfall event exceeding 2.5" in a 24-hr period	<p>Maintenance required for any of the following:</p> <ul style="list-style-type: none"> <li>- &gt;4" of sediment on the vault floor</li> <li>- &gt;1/4" of sediment on top of the cartridge</li> <li>- .4" of static water above the cartridge bottom more than 24 hours after a rain event</li> <li>- If pore space between media is absent.</li> <li>- If vault is in bypass condition during an average rainfall event.</li> </ul>
Replace Cartridges	As required by inspection, 1-5 years.	<ul style="list-style-type: none"> <li>- Remove filter cartridges per manufacturer methods.</li> <li>- Vacuum sediment from vault.</li> <li>- Install new cartridges per manufacturer methods</li> </ul>



### **6.3.1 Disposal Requirements**

Disposal of debris, trash, sediment and other waste material should be done at suitable disposal/recycling sites and in compliance with all applicable local, state and federal waste regulations.

### **6.3.2 Snow & Ice Management for Standard Asphalt and Walkways**

Snow storage areas shall be located such that no direct untreated discharges are possible to receiving waters from the storage site (snow storage areas have been shown on the Site Plan). The property manager will be responsible for timely snow removal from all private sidewalks, driveways, and parking areas. Snow removal will be hauled off-site and legally disposed of when snowbanks exceed 6 feet in height. Salt storage areas shall be covered or located such that no direct untreated discharges are possible to receiving waters from the storage site. Salt and sand shall be used to the minimum extent practical (refer to the attached for de-icing application rate guideline from the New Hampshire Stormwater Management Manual, Volume 2,).

## **6.4 Chloride Management Plan**

### **Winter Operational Guidelines**

The following Chloride Management Plan is for the 105 Bartlett Street, Multi-Family, Mixed Use Development in Portsmouth, New Hampshire. The Plan includes operational guidelines including winter operator certification requirements, weather monitoring, equipment calibration requirements, mechanical removal, and salt usage evaluation and monitoring. Due to the evolving nature of chloride management efforts, the Chlorides Management Plan will be reviewed annually, in advance of the winter season, to reflect the current management standards.

#### **6.4.1 Background Information**

The 105 Bartlett Street, Multi-Family Development is located along the North Mill Pond in Portsmouth, New Hampshire.

#### **6.4.2 Operational Guidelines – Chloride Management**

All private contractors engaged at the development site for the purposes of winter operational snow removal and surface maintenance, are responsible for assisting in meeting compliance for the following protocols. Private contractors are expected to minimize the effects of the use of de-icing, anti-icing and pretreatment materials by adhering to the strict guidelines outlined below.

The winter operational de-icing, anti-icing and pretreatment materials will adhere to the following protocols:

##### **6.4.2.1 Winter Operator Certification Requirements**

All private contractors engaged at the premises for the purpose of winter operational snow removal and surface maintenance must be current UNHT2 Green SnowPro Certified operators or equivalent and will use only pre-approved

methods for spreading abrasives on private roadways and parking lots. All private contractors engaged at the premises for the purpose of winter operational snow removal and surface maintenance shall provide to the property management two copies of the annual UNHT2 Green SnowPro certificate or equivalent for each operator utilized on the premises. The annual UNHT2 Green SnowPro certificate or equivalent for each operator will be available on file in the Facilities Management office and be present in the vehicle/carrier at all times.

#### **6.4.2.2 Improved Weather Monitoring**

The property manager will coordinate weather information for use by winter maintenance contractors. This information in conjunction with site specific air/ground surface temperature monitoring will ensure that private contractors engaged at the premises for the purpose of winter operational snow removal and surface maintenance will make more informed decisions as to when and to what extent de-icing, anti-icing and pretreatment materials are applied to private roadways, sidewalks, and parking lots.

#### **6.4.2.3 Equipment Calibration Requirements**

All equipment utilized on the premises for the purpose of winter operational snow removal and surface maintenance will conform to the following calibration requirements.

##### **6.4.2.3.1 Annual Calibration Requirements**

All private contractors engaged at the premises for the purpose of winter operational snow removal and surface maintenance shall provide two copies of the annual calibration report for each piece of equipment utilized on the premises. Each calibration report shall include the vehicle/carrier VIN number and the serial numbers for each component including, but not limited to, spreader control units, salt aggregate spreader equipment, brining/pre-wetting equipment, ground speed orientation unit, and air/ground surface temperature monitor. Annual calibration reports will be available on file in the Facilities Management office and be present in the vehicle/carrier at all times.

Prior to each use, each vehicle/carrier operator will perform a systems check to verify that unit settings remain within the guidelines established by the Management Team in order to accurately dispense material. All private contractors engaged at the premises for the purpose of winter operational snow removal and surface maintenance will be subject to spot inspections by members of the Property Management Team to ensure that each vehicle/carrier is operating in a manner consistent with the guidelines set herein or State and Municipal regulations. All units will be recalibrated, and the updated calibration reports will be provided each time repairs or maintenance procedures affect the hydraulic system of the vehicle/carrier.



#### **6.4.2.4 Increased Mechanical Removal Capabilities**

All private contractors engaged at the premises will endeavor to use mechanical removal means on a more frequent basis for roadways, parking lots and sidewalks. Dedicating more manpower and equipment to increase snow removal frequencies prevents the buildup of snow and the corresponding need for de-icing, anti-icing and pretreatment materials. Shortened maintenance routes, with shorter service intervals, will be used to stay ahead of snowfall. Minimized snow and ice packing will reduce the need for abrasives, salt aggregates, and/or brining solution to restore surfaces back to bare surface states after winter precipitation events.

After storm events the management team will be responsible for having the streets swept to recapture un-melted de-icing materials, when practical.

#### **6.4.3 Salt Usage Evaluation and Monitoring**

All private contractors engaged at the premises for the purpose of winter operational snow removal and surface maintenance shall provide two copies of a storm report, which includes detailed information regarding treatment areas and the use of de-icing, anti-icing and pretreatment materials applied for the removal of snow and surface maintenance on the premises. The property manager will maintain copies of Summary Documents, including copies of the Storm Reports, operator certifications, equipment used for roadway and sidewalk winter maintenance, calibration reports and amount of de-icing materials used.

#### **6.4.4 Summary**

The above-described methodologies are incorporated into the Operational Manual and are to be used to qualify and retain all private contractors engaged at the 105 Bartlett Street premises for the purpose of winter operational snow removal and surface maintenance. This section of the Manual is intended to be an adaptive management document that is modified as required based on experience gained from past practices and technological advancements that reflect chloride BMP standards. All employees directly involved with winter operational activities are required to review this document and the current standard Best Management Practices published by the UNH Technology Transfer (T2) program annually. All employees directly involved with winter operational activities, and all private contractors engaged at the premises for the purposes of winter operational snow removal and surface maintenance, must be current UNHT2 Green SnowPro Certified operators or equivalent and undergo the necessary requirements to maintain this certification annually.

### Deicing Application Rate Guidelines

24' of pavement (typical two-lane road)

These rates are not fixed values, but rather the middle of a range to be selected and adjusted by an agency according to its local conditions and experience.

Pavement Temp. (°F) and Trend (↑↓)	Weather Condition	Maintenance Actions	Pounds per two-lane mile			
			Salt Prewetted / Pretreated with Salt Brine	Salt Prewetted / Pretreated with Other Blends	Dry Salt*	Winter Sand (abrasives)
> 30° ↑	Snow	Plow, treat intersections only	80	70	100*	Not recommended
	Freezing Rain	Apply Chemical	80 - 160	70 - 140	100 - 200*	Not recommended
30° ↓	Snow	Plow and apply chemical	80 - 160	70 - 140	100 - 200*	Not recommended
	Freezing Rain	Apply Chemical	150 - 200	130 - 180	180 - 240*	Not recommended
25° - 30° ↑	Snow	Plow and apply chemical	120 - 160	100 - 140	150 - 200*	Not recommended
	Freezing Rain	Apply Chemical	150 - 200	130 - 180	180 - 240*	Not recommended
25° - 30° ↓	Snow	Plow and apply chemical	120 - 160	100 - 140	150 - 200*	Not recommended
	Freezing Rain	Apply Chemical	160 - 240	140 - 210	200 - 300*	400
20° - 25° ↑	Snow or Freezing Rain	Plow and apply chemical	160 - 240	140 - 210	200 - 300*	400
20° - 25° ↓	Snow	Plow and apply chemical	200 - 280	175 - 250	250 - 350*	Not recommended
	Freezing Rain	Apply Chemical	240 - 320	210 - 280	300 - 400*	400
15° - 20° ↑	Snow	Plow and apply chemical	200 - 280	175 - 250	250 - 350*	Not recommended
	Freezing Rain	Apply Chemical	240 - 320	210 - 280	300 - 400*	400
15° - 20° ↓	Snow or Freezing Rain	Plow and apply chemical	240 - 320	210 - 280	300 - 400*	500 for freezing rain
0° - 15° ↑↓	Snow	Plow, treat with blends, sand hazardous areas	Not recommended	300 - 400	Not recommended	500 - 750 spot treatment as needed
< 0°	Snow	Plow, treat with blends, sand hazardous areas	Not recommended	400 - 600**	Not recommended	500 - 750 spot treatment as needed

\* Dry salt is not recommended. It is likely to blow off the road before it melts ice.

\*\* A blend of 6 - 8 gal/ton MgCl<sub>2</sub> or CaCl<sub>2</sub> added to NaCl can melt ice as low as -10°.



<b>Anti-icing Route Data Form</b>				
Truck Station:				
Date:				
Air Temperature	Pavement Temperature	Relative Humidity	Dew Point	Sky
Reason for applying:				
Route:				
Chemical:				
Application Time:				
Application Amount:				
Observation (first day):				
Observation (after event):				
Observation (before next application):				
Name:				

## **6.5 Invasive Species**

With respect to a particular ecosystem, any species, including its seeds, eggs, spores, or other biological material capable of propagating that species, that is not native to that ecosystem is classified as an invasive species. Refer to the following fact sheet prepared by the University of New Hampshire Cooperative Extension entitled Methods for Disposing Non-Native Invasive Plants for recommended methods to dispose of invasive plant species.



## **6.6 Annual Updates and Log Requirements**

The Owner and/or Contact/Responsible Party shall review this Operation and Maintenance Plan once per year for its effectiveness and adjust the plan and deed as necessary.

A log of all preventative and corrective measures for the stormwater system shall be kept on-site and be made available upon request by any public entity with administrative, health environmental or safety authority over the site including NHDES.

Copies of the Stormwater Maintenance report shall be submitted to the City of Portsmouth on an annual basis.





<b>Stormwater Management Report</b>						
<b>Multi Family Development</b>		<b>105 Bartlett Street – Map 157, Lot 1 &amp; Private Roadway</b>				
<b>BMP Description</b>	<b>Date of Inspection</b>	<b>Inspector</b>	<b>BMP Installed and Operating Properly?</b>	<b>Cleaning / Corrective Action Needed</b>	<b>Date of Cleaning / Repair</b>	<b>Performed By</b>
Deep Sump CB's			<input type="checkbox"/> Yes <input type="checkbox"/> No			
Underground Detention			<input type="checkbox"/> Yes <input type="checkbox"/> No			
Jellyfish Filter 1			<input type="checkbox"/> Yes <input type="checkbox"/> No			
Jellyfish Filter 2			<input type="checkbox"/> Yes <input type="checkbox"/> No			
Jellyfish Filter 3			<input type="checkbox"/> Yes <input type="checkbox"/> No			
Jellyfish Filter 4			<input type="checkbox"/> Yes <input type="checkbox"/> No			
Porous Pavement			<input type="checkbox"/> Yes <input type="checkbox"/> No			
Rain Garden			<input type="checkbox"/> Yes <input type="checkbox"/> No			

Stormwater Management Report						
Ricci Lumber		105 Bartlett Street – Map 157, Lot 2 & Map 164, Lot 1				
BMP Description	Date of Inspection	Inspector	BMP Installed and Operating Properly?	Cleaning / Corrective Action Needed	Date of Cleaning / Repair	Performed By
Deep Sump CB's			<input type="checkbox"/> Yes <input type="checkbox"/> No			
			<input type="checkbox"/> Yes <input type="checkbox"/> No			
			<input type="checkbox"/> Yes <input type="checkbox"/> No			
			<input type="checkbox"/> Yes <input type="checkbox"/> No			

J:\C\C0960 Cathartes\C-0960-006 105 Bartlett Street\Report\_Evaluation\Applications\City of Portsmouth\20200420\_TAC Submission\C-0960-006\_Drainage Report.docx



BUILDING C GRADE PLANE ELEVATIONS													AVERAGE GRADE PLANE	
POINT #	ELEV	POINT #	ELEV	POINT #	ELEV	POINT #	ELEV	POINT #	ELEV	POINT #	ELEV	POINT #	ELEV	13.28
1	12.70	18	13.10	35	14.30	52	14.30	69	11.45	86	13.10	103	14.35	13.28
2	12.55	19	13.30	36	14.30	53	14.30	70	11.50	87	13.20	104	14.35	
3	12.40	20	13.50	37	14.30	54	14.30	71	11.55	88	13.30	105	14.30	
4	12.30	21	13.70	38	14.30	55	14.20	72	11.60	89	13.40	106	14.15	
5	12.20	22	13.95	39	14.30	56	14.05	73	11.75	90	13.50	107	14.00	
6	12.10	23	14.10	40	14.30	57	13.95	74	11.95	91	13.55	108	13.85	
7	12.05	24	14.30	41	14.30	58	13.50	75	12.05	92	13.65	109	13.75	
8	12.00	25	14.30	42	14.30	59	13.10	76	12.10	93	13.75	110	13.60	
9	12.00	26	14.30	43	14.30	60	13.00	77	12.20	94	13.80	111	13.45	
10	12.00	27	14.30	44	14.30	61	12.50	78	12.35	95	13.85	112	13.30	
11	12.00	28	14.30	45	14.30	62	12.10	79	12.50	96	13.95	113	13.15	
12	12.00	29	14.30	46	14.30	63	12.00	80	12.60	97	13.95	114	13.00	
13	12.00	30	14.30	47	14.30	64	11.80	81	12.70	98	14.00	115	12.95	
14	12.00	31	14.30	48	14.30	65	11.70	82	12.85	99	14.10	116	12.90	
15	12.00	32	14.30	49	14.30	66	11.60	83	12.95	100	14.15	117	12.80	
16	12.10	33	14.30	50	14.30	67	11.60	84	13.00	101	14.20	118	12.75	
17	12.70	34	14.30	51	14.30	68	11.50	85	13.05	102	14.30	119	12.73	

BUILDING A & B GRADE PLANE ELEVATIONS																								AVERAGE GRADE PLANE				
POINT #	ELEV	POINT #	ELEV	POINT #	ELEV	POINT #	ELEV	POINT #	ELEV	POINT #	ELEV	POINT #	ELEV	POINT #	ELEV	POINT #	ELEV	POINT #	ELEV	POINT #	ELEV	POINT #	ELEV	16.39				
200	17.50	217	17.50	234	17.50	251	12.60	268	16.20	285	16.40	302	17.50	319	16.90	336	17.50	353	17.50	370	16.15	387	17.50	404	17.50	421	14.00	16.39
201	17.50	218	17.50	235	17.50	252	12.95	269	16.60	286	16.00	303	17.50	320	16.90	337	17.50	354	17.50	371	16.20	388	17.50	405	17.50	422	14.20	
202	17.50	219	17.50	236	17.50	253	13.10	270	17.00	287	15.80	304	17.50	321	16.70	338	17.50	355	17.50	372	16.35	389	17.50	406	17.50	423	14.50	
203	17.50	220	17.50	237	17.50	254	13.25	271	17.40	288	15.80	305	17.50	322	16.50	339	17.50	356	17.50	373	17.00	390	17.50	407	17.50	424	14.75	
204	17.50	221	17.50	238	17.50	255	13.40	272	17.50	289	17.50	306	17.50	323	16.20	340	17.50	357	17.50	374	17.50	391	17.50	408	17.50	425	14.90	
205	17.50	222	17.50	239	17.50	256	13.60	273	17.50	290	17.50	307	17.50	324	16.05	341	17.50	358	17.50	375	17.50	392	17.50	409	17.50	426	15.00	
206	17.50	223	17.50	240	17.50	257	13.75	274	17.50	291	17.50	308	17.50	325	16.00	342	17.50	359	17.50	376	17.50	393	17.50	410	17.50	427	15.10	
207	14.50	224	17.50	241	7.90	258	13.85	275	17.50	292	17.50	309	17.50	326	15.00	343	17.50	360	17.50	377	17.50	394	17.50	411	17.50	428	15.20	
208	14.50	225	17.50	242	7.90	259	13.95	276	15.50	293	17.50	310	17.50	327	14.50	344	17.50	361	17.00	378	17.50	395	17.50	412	17.50	429	15.15	
209	15.00	226	17.50	243	7.95	260	14.00	277	15.50	294	17.50	311	17.50	328	13.80	345	17.50	362	16.80	379	17.50	396	17.50	413	17.50	430	15.10	
210	17.00	227	17.50	244	7.95	261	14.10	278	15.50	295	17.50	312	17.50	329	13.70	346	17.50	363	16.10	380	17.50	397	17.50	414	17.50	431	15.00	
211	17.50	228	17.50	245	12.70	262	14.40	279	15.50	296	17.50	313	17.50	330	13.60	347	17.50	364	16.05	381	17.50	398	17.50	415	17.50	432	15.00	
212	17.50	229	17.50	246	12.65	263	14.90	280	17.50	297	17.50	314	16.20	331	13.55	348	17.50	365	16.10	382	17.50	399	17.50	416	17.50	433	15.00	
213	17.50	230	17.50	247	12.60	264	15.20	281	17.50	298	17.50	315	16.25	332	13.50	349	17.50	366	16.10	383	17.50	400	17.50	417	17.50	434	15.90	
214	17.50	231	17.50	248	12.55	265	15.30	282	17.50	299	17.50	316	16.85	333	13.60	350	17.50	367	16.10	384	17.50	401	17.50	418	15.00	AVERAGE GRADE PLANE	16.39	
215	17.50	232	17.50	249	12.50	266	15.40	283	17.20	300	17.50	317	16.90	334	13.70	351	17.50	368	16.10	385	17.50	402	17.50	419	13.90			
216	17.50	233	17.50	250	12.55	267	15.80	284	16.80	301	17.50	318	16.90	335	13.90	352	17.50	369	16.15	386	17.50	403	17.50	420	14.00			

	GRADE PLANE ELEVATION	BUILDING ELEVATION		BUILDING HEIGHT	
		ALLOWED	PROPOSED	ALLOWED	PROPOSED
BUILDING A	16.39'	66.39'	65.50'	50.00'	49.11'
BUILDING B	16.39'	66.39'	65.50'	50.00'	49.11'
BUILDING C	13.28'	63.28'	62.50'	50.00'	49.22'

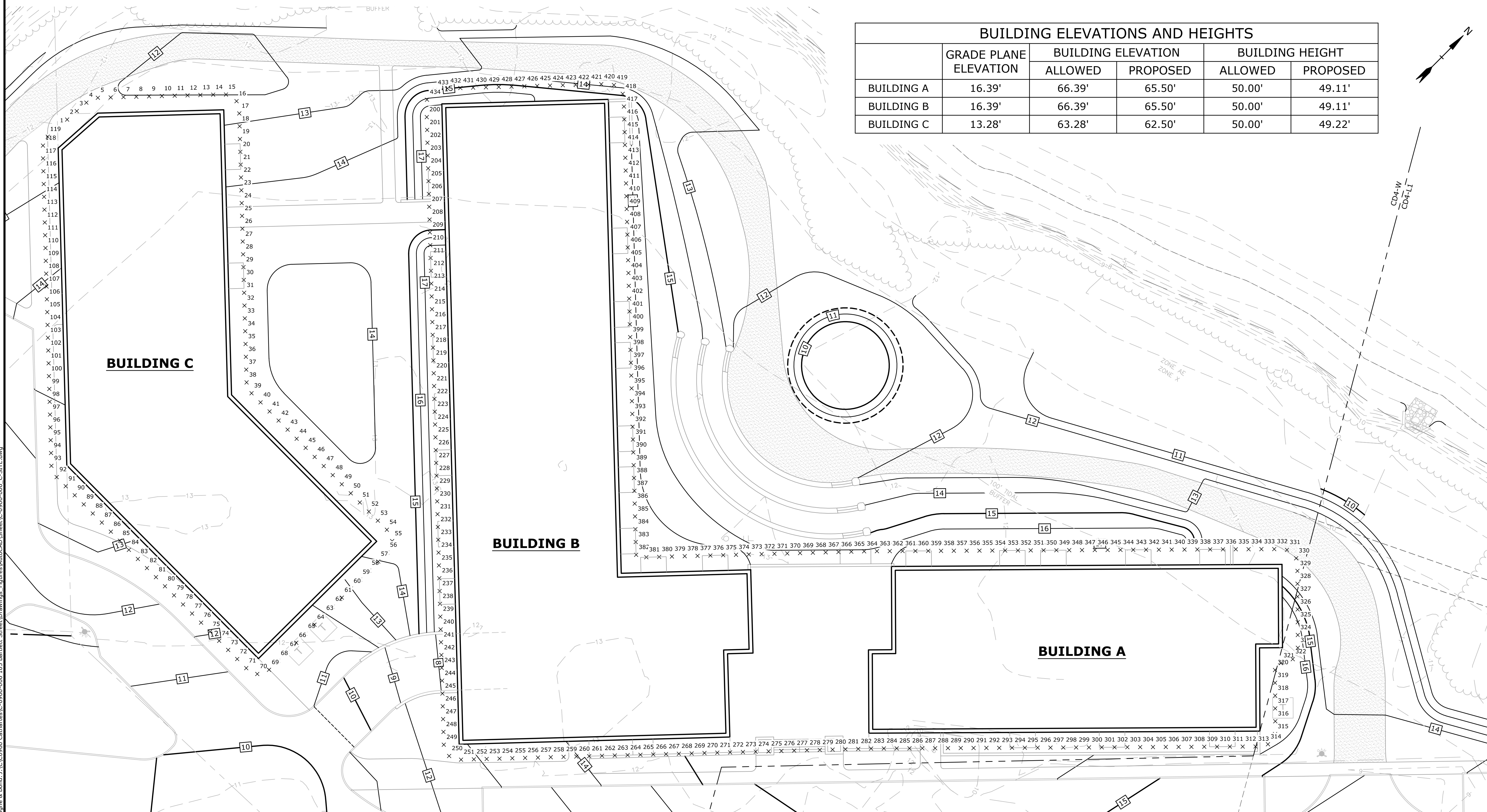

**Proposed Multi-Family Development**

Iron Horse Properties, LLC

105 Bartlett Street  
Portsmouth,  
New Hampshire

MARK	DATE	DESCRIPTION
H	1/20/2021	TAC Resubmission
G	11/18/2020	TAC Resubmission
F	10/28/2020	Wetland CUP Resubmission
E	5/20/2020	TAC Resubmission
D	4/29/2020	Wetland CUP Submission
C	4/20/2020	TAC Submission
B	2/6/2020	Design Review Submission
A	1/2/2020	ZBA Submission

GRADE PLANE EXHIBIT

SCALE: AS SHOWN

Last Saved: 1/19/2021  
 Plotted On: Jan 19, 2021 2:36pm By: MAHansen  
 Tighe & Bond P:\CUBSD\Drawings - Figures\AutoCAD\Sheet\C-0960-006\_C-SITE.dwg



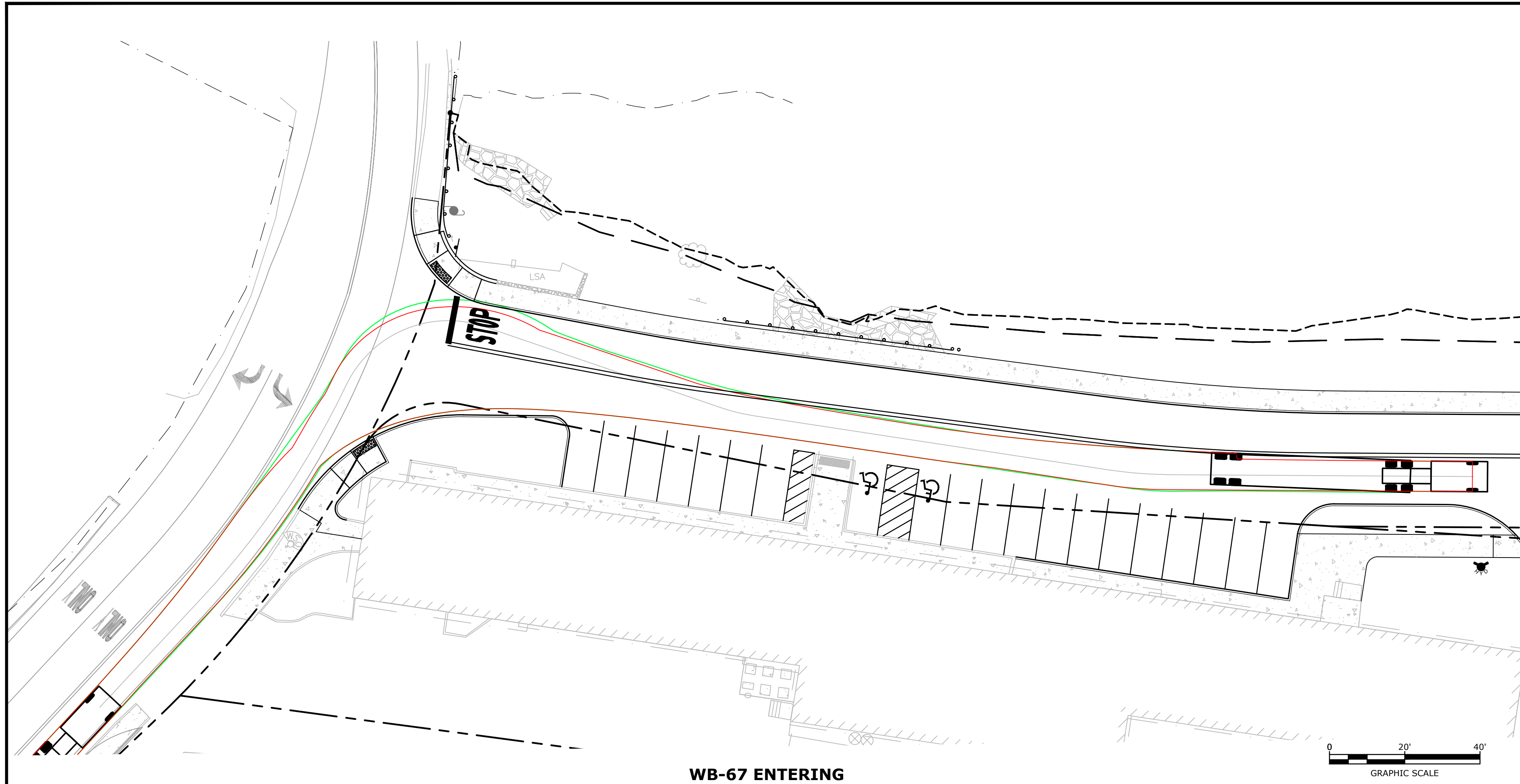
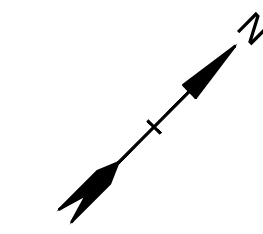

WB-67 ENTERING

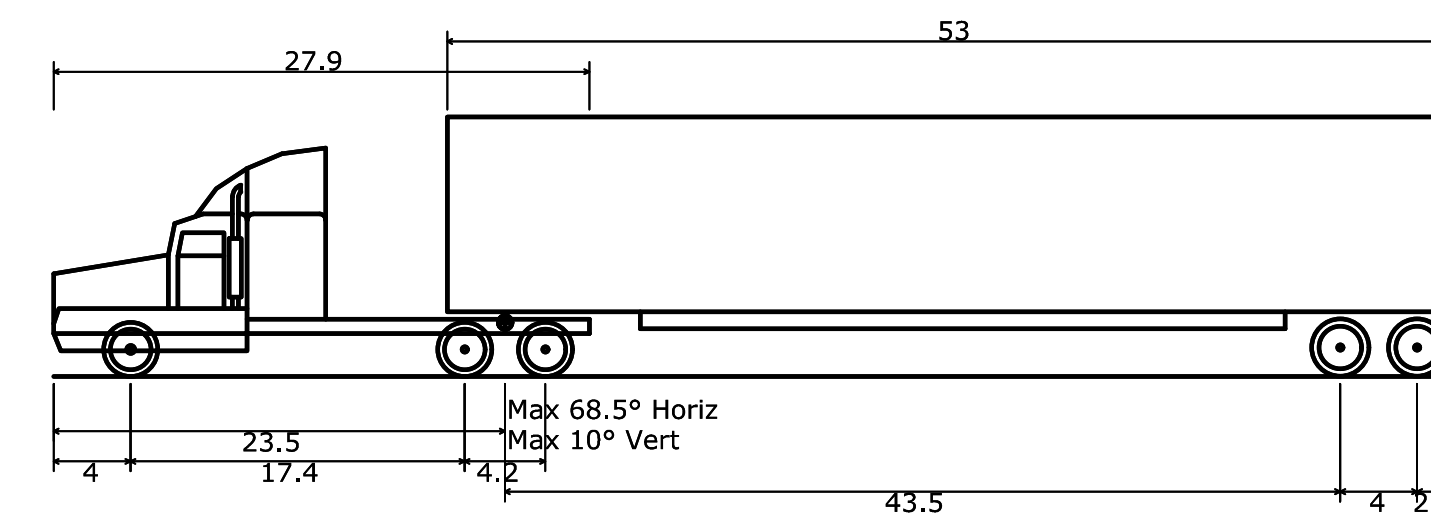

WB-67 - Interstate Semi-Trailer  
 Overall Length 73.501ft  
 Overall Width 8.500ft  
 Overall Body Height 13.500ft  
 Min Body Ground Clearance 1.334ft  
 Max Track Width 8.500ft  
 Lock-to-lock time 6.00s  
 Max Steering Angle (Virtual) 28.40°

**Proposed Multi-Family Development**

Iron Horse Properties, LLC

105 Bartlett Street  
 Portsmouth,  
 New Hampshire

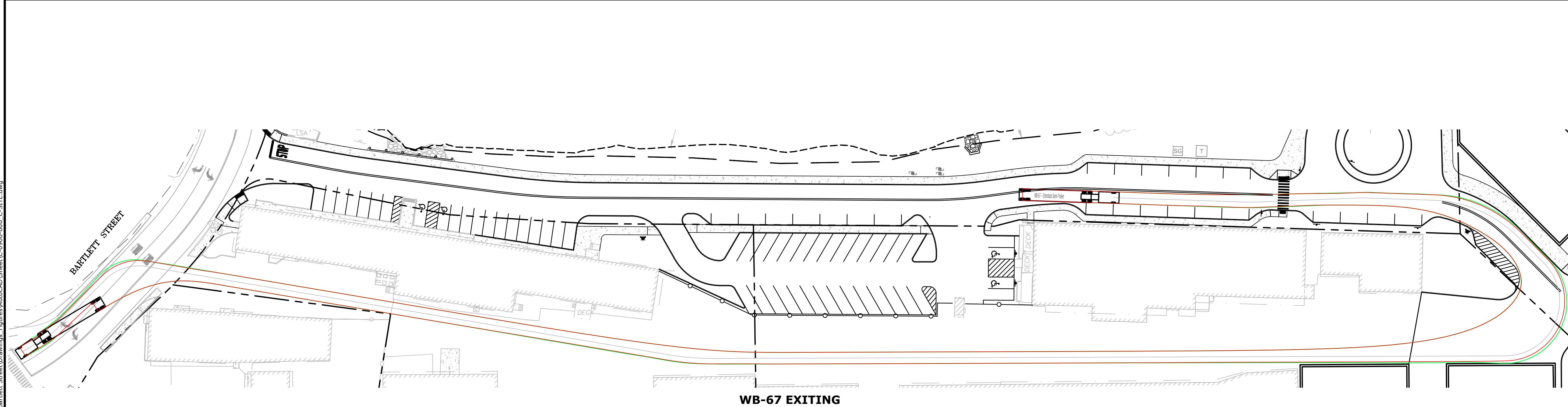

WB-67 EXITING

MARK	DATE	DESCRIPTION
H	1/20/2021	TAC Resubmission
G	11/18/2020	TAC Resubmission
F	10/28/2020	Wetland CUP Resubmission
E	5/20/2020	TAC Resubmission
D	4/29/2020	Wetland CUP Submission
C	4/20/2020	TAC Submission
B	2/6/2020	Design Review Submission
A	1/2/2020	ZBA Submission

PROJECT NO: C-0960-006  
 DATE: April 20, 2020  
 FILE: C-0960-006\_C-SITE.DWG  
 DRAWN BY: NAH  
 CHECKED: PMC  
 APPROVED: BML

TRUCK TURNING EXHIBIT

SCALE: AS SHOWN

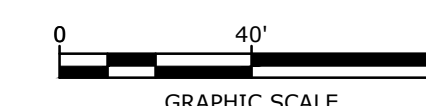



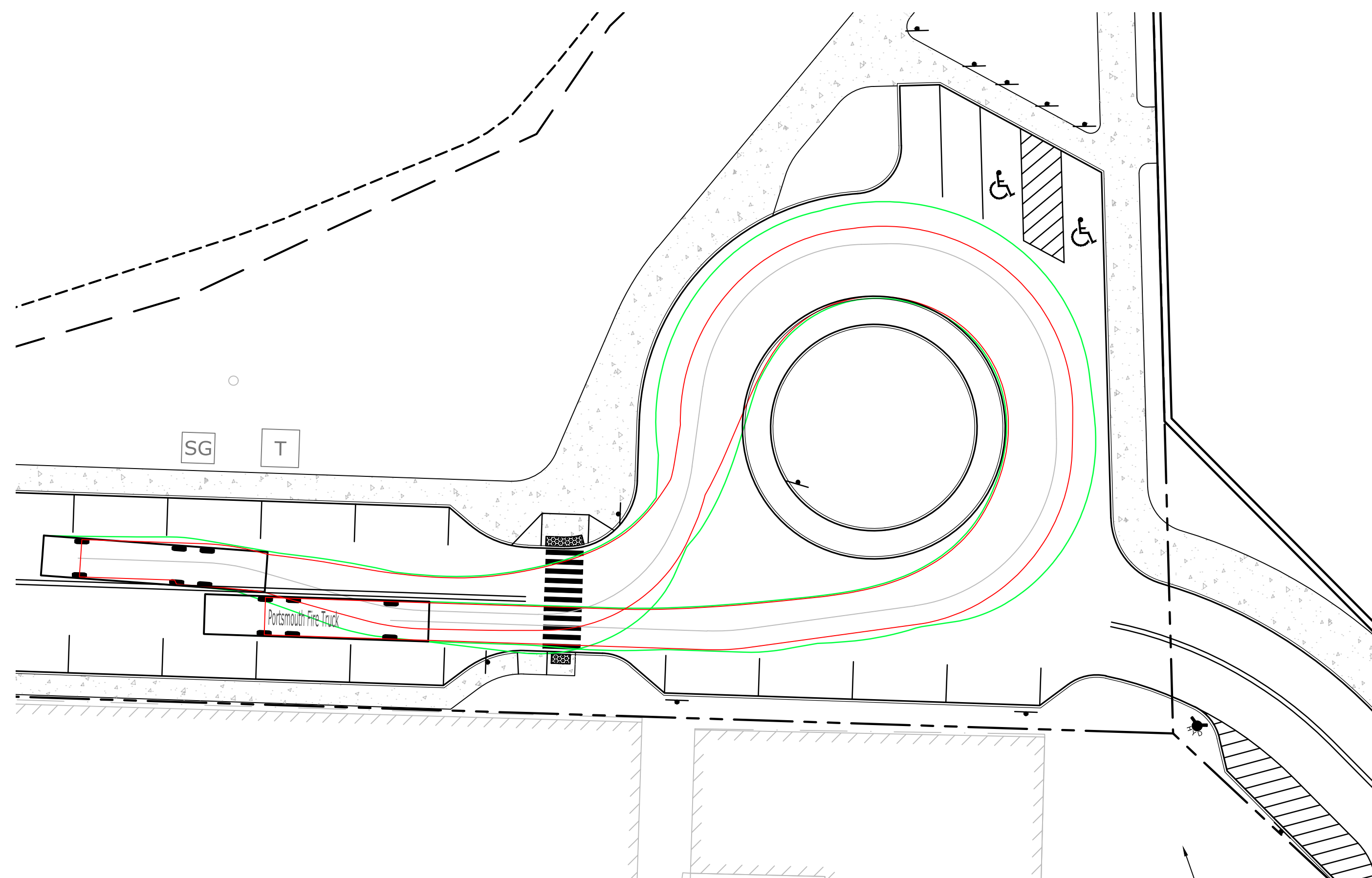
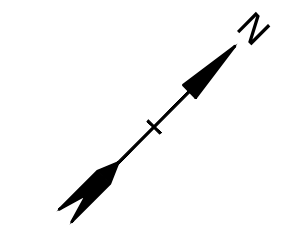

**FIRE TRUCK CUL-DE-SAC**

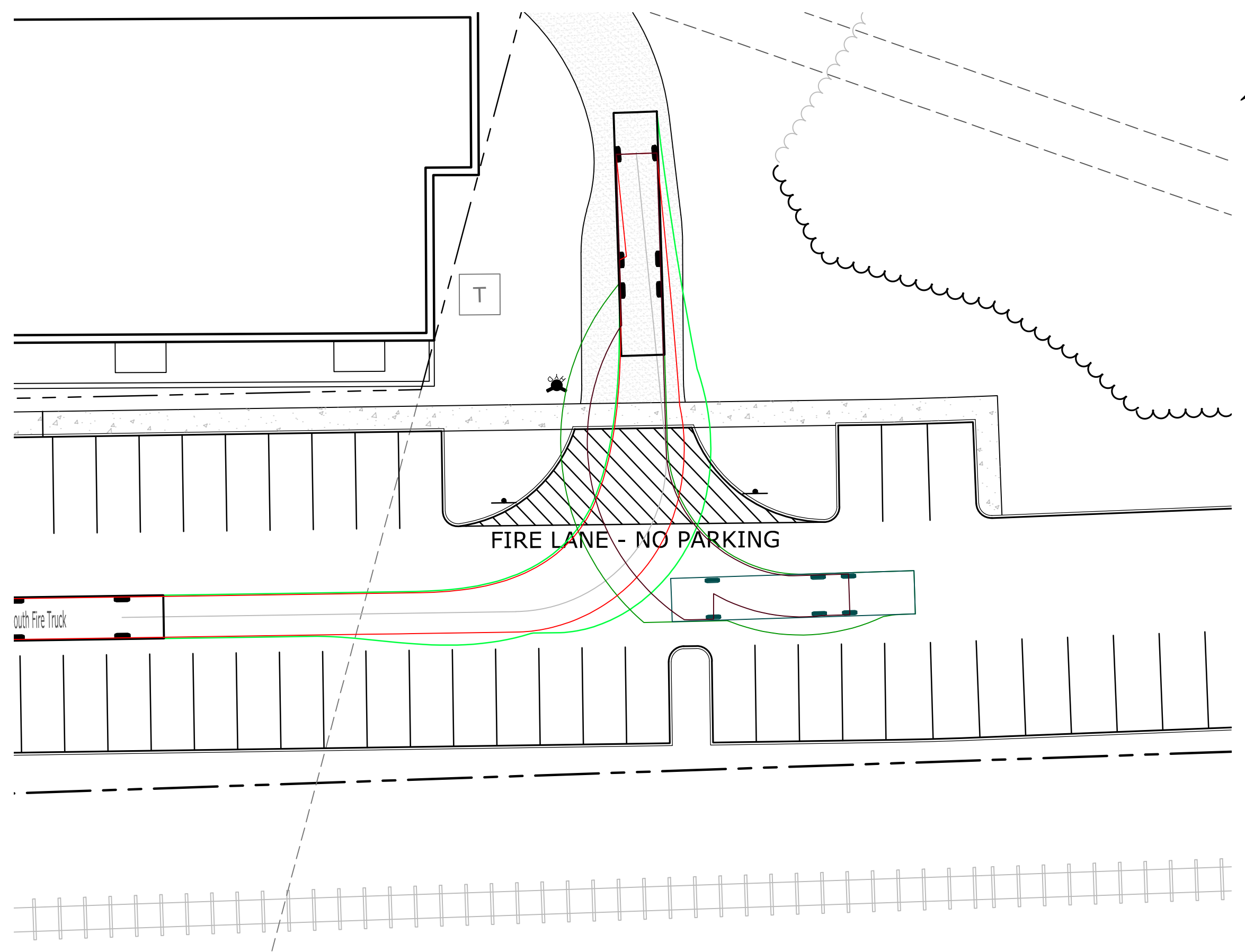

**FIRE TRUCK TURN AROUND**

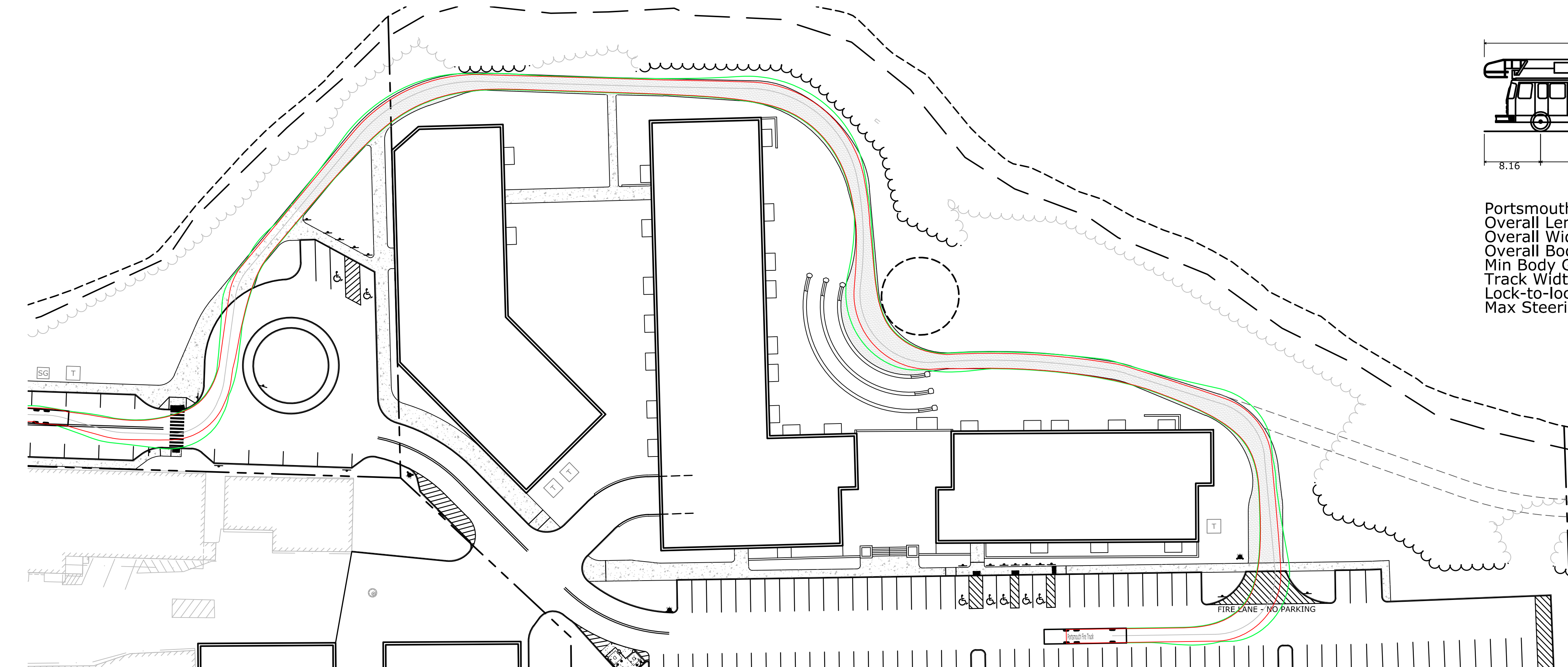

**FIRE TRUCK - REAR BUILDING ACCESS**

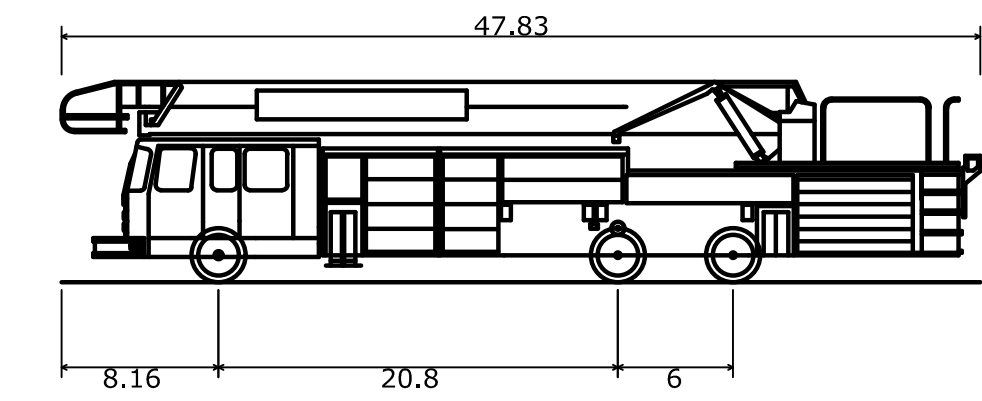

Portsmouth Fire Truck  
 Overall Length 47.830ft  
 Overall Width 8.500ft  
 Overall Body Height 10.432ft  
 Min Body Ground Clearance 0.862ft  
 Track Width 8.000ft  
 Lock-to-lock time 6.00s  
 Max Steering Angle (Virtual) 38.00°

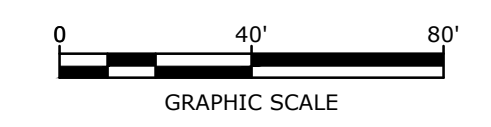

**Proposed Multi-Family Development**

Iron Horse Properties, LLC

105 Bartlett Street  
 Portsmouth,  
 New Hampshire

MARK	DATE	DESCRIPTION
H	1/20/2021	TAC Resubmission
G	11/18/2020	TAC Resubmission
F	10/28/2020	Wetland CUP Resubmission
E	5/20/2020	TAC Resubmission
D	4/29/2020	Wetland CUP Submission
C	4/20/2020	TAC Submission
B	2/6/2020	Design Review Submission
A	1/2/2020	ZBA Submission

PROJECT NO:	C-0960-006
DATE:	April 20, 2020
FILE:	C-0960-006_C-SITE.DWG
DRAWN BY:	NAH
CHECKED:	PMC
APPROVED:	BML

**TRUCK TURNING EXHIBIT**

SCALE: AS SHOWN

Last Saved: 1/19/2021 11:09am By: MAHansen  
 Plotted On: Jan 19, 2021 11:11am  
 Tighe & Bond: P:\C\0960-006\_105 Bartlett Street Drawings - Figures\AutoCAD\Sheet\C-0960-006\_C-SITE.dwg



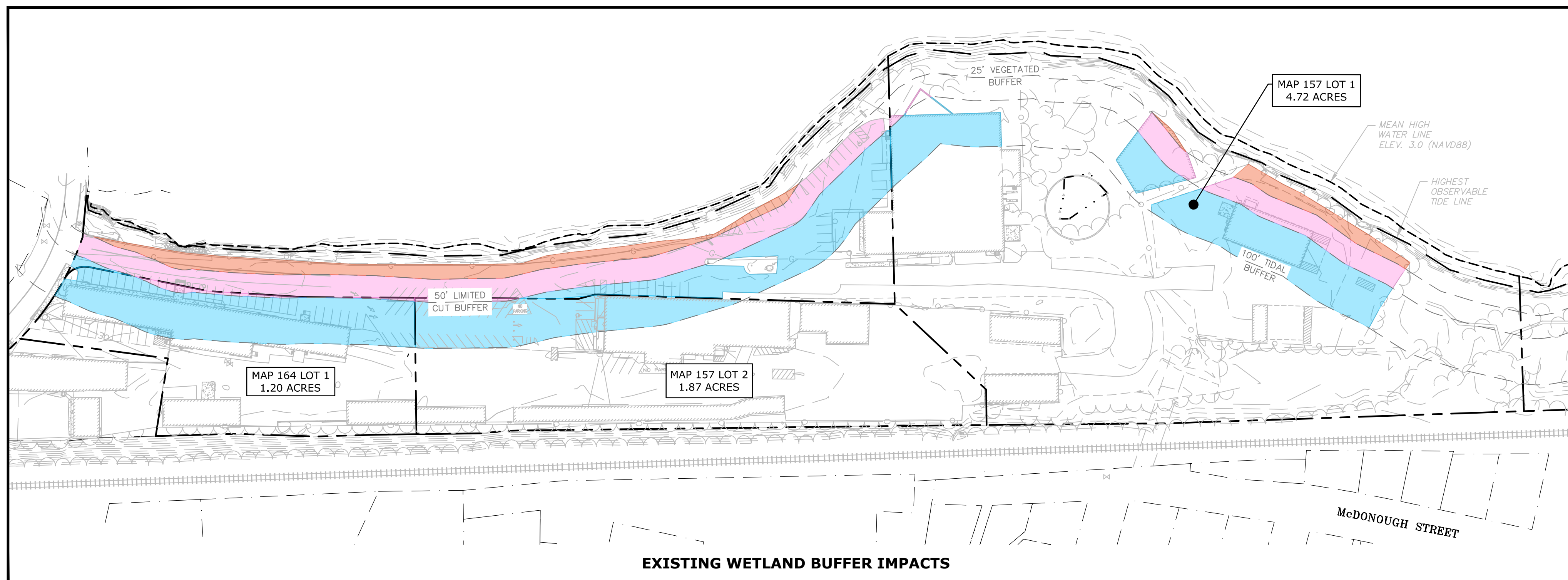
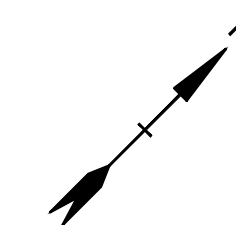

EXISTING WETLAND BUFFER IMPACTS

Wetland Buffer Setback	Buffer Impact Area for Project Parcels							
	Map 157 Lot 1		Roadway Lot		Map 157 Lot 2		Map 164 Lot 1	
	Existing Impact	Proposed Impact	Existing Impact	Proposed Impact	Existing Impact	Proposed Impact	Existing Impact	Proposed Impact
0 - 25 FT	3,094 SF (1)	0 SF	9,694 SF	6,788 SF	0 SF	0 SF	0 SF	0 SF
25 - 50 FT	7,537 SF (2)	3,138 SF	21,656 SF	17,692 SF	422 SF	422 SF	863 SF	837 SF
50 - 100 FT	20,407 SF (3)	11,889 SF	14,253 SF	11,809 SF	13,345 SF	12,610 SF	18,839 SF	16,135 SF
<b>Total Lot Impact</b>	<b>31,038 SF</b>	<b>15,027 SF</b>	<b>45,603 SF</b>	<b>36,289 SF</b>	<b>13,767 SF</b>	<b>13,032 SF</b>	<b>19,702 SF</b>	<b>16,971 SF</b>
<b>Net Buffer Improvement on Parcels</b>	16,011 SF		9,314 SF		735 SF		2,731 SF	
<b>Overall Project Improvement</b>	28,792 SF							

**Notes:**  
 (1) Includes 147 SF of impact in 0 - 25 ft buffer from the existing railroad turntable structure.  
 (2) Includes 1,806 SF of impact in 25 - 50 ft buffer from the existing railroad turntable structure.  
 (3) Includes 2,397 SF of impact in 50 - 100 ft buffer from the existing railroad turntable structure.

Overall Buffer Impact Area		
Wetland Buffer Setback	Existing Impact	Proposed Impact
0 - 25 FT	12,788 SF	6,788 SF
25 - 50 FT	30,479 SF	22,089 SF
50 - 100 FT	66,844 SF	52,443 SF
<b>Total Impact</b>	<b>110,111 SF</b>	<b>81,320 SF</b>
<b>NET BUFFER IMPROVEMENT</b>		<b>28,792 SF</b>

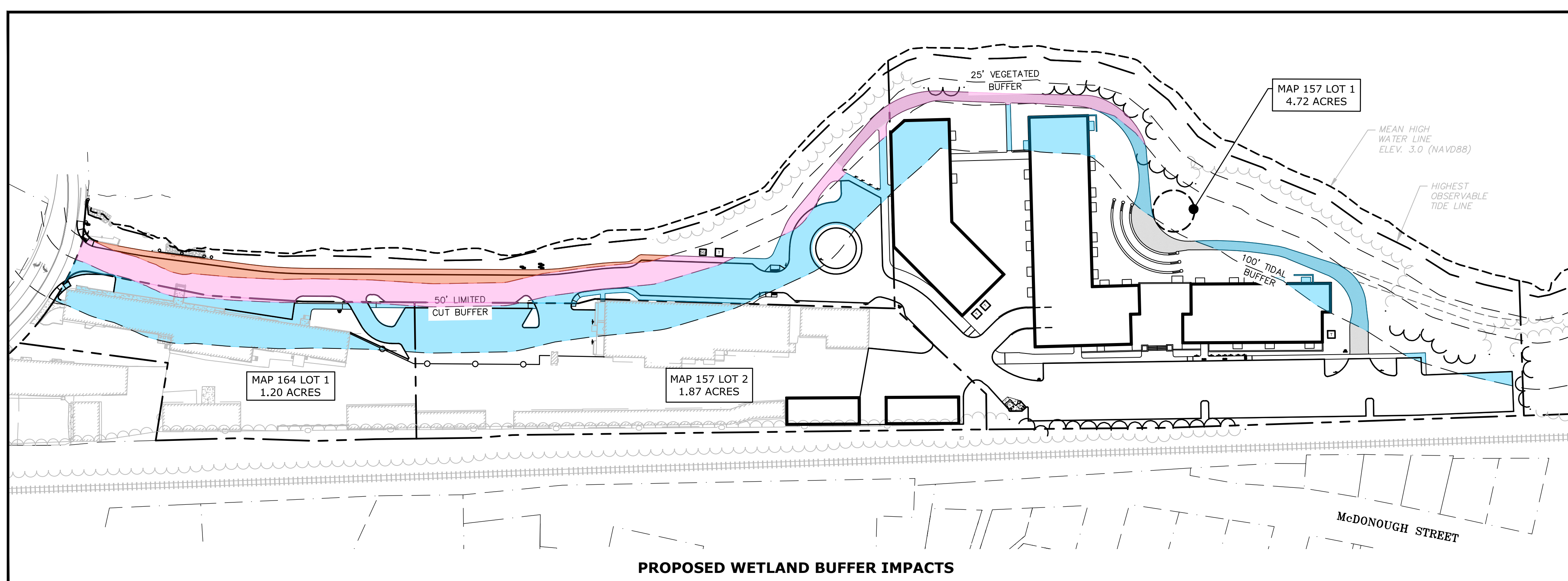
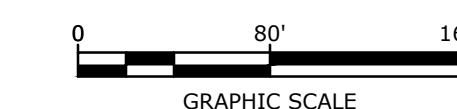

PROPOSED WETLAND BUFFER IMPACTS

**Proposed Multi-Family Development**

Iron Horse Properties, LLC

105 Bartlett Street  
Portsmouth,  
New Hampshire

MARK	DATE	DESCRIPTION
H	1/20/2021	TAC Resubmission
G	11/18/2020	TAC Resubmission
F	10/28/2020	Wetland CUP Resubmission
E	5/20/2020	TAC Resubmission
D	4/29/2020	Wetland CUP Submission
C	4/20/2020	TAC Submission
B	2/6/2020	Design Review Submission
A	1/2/2020	ZBA Submission

PROJECT NO:	C-0960-006
DATE:	April 20, 2020
FILE:	C-0960-006_C-SITE.DWG
DRAWN BY:	NAH
CHECKED:	PMC
APPROVED:	BML

OVERALL WETLAND BUFFER IMPACTS EXHIBIT

SCALE: AS SHOWN



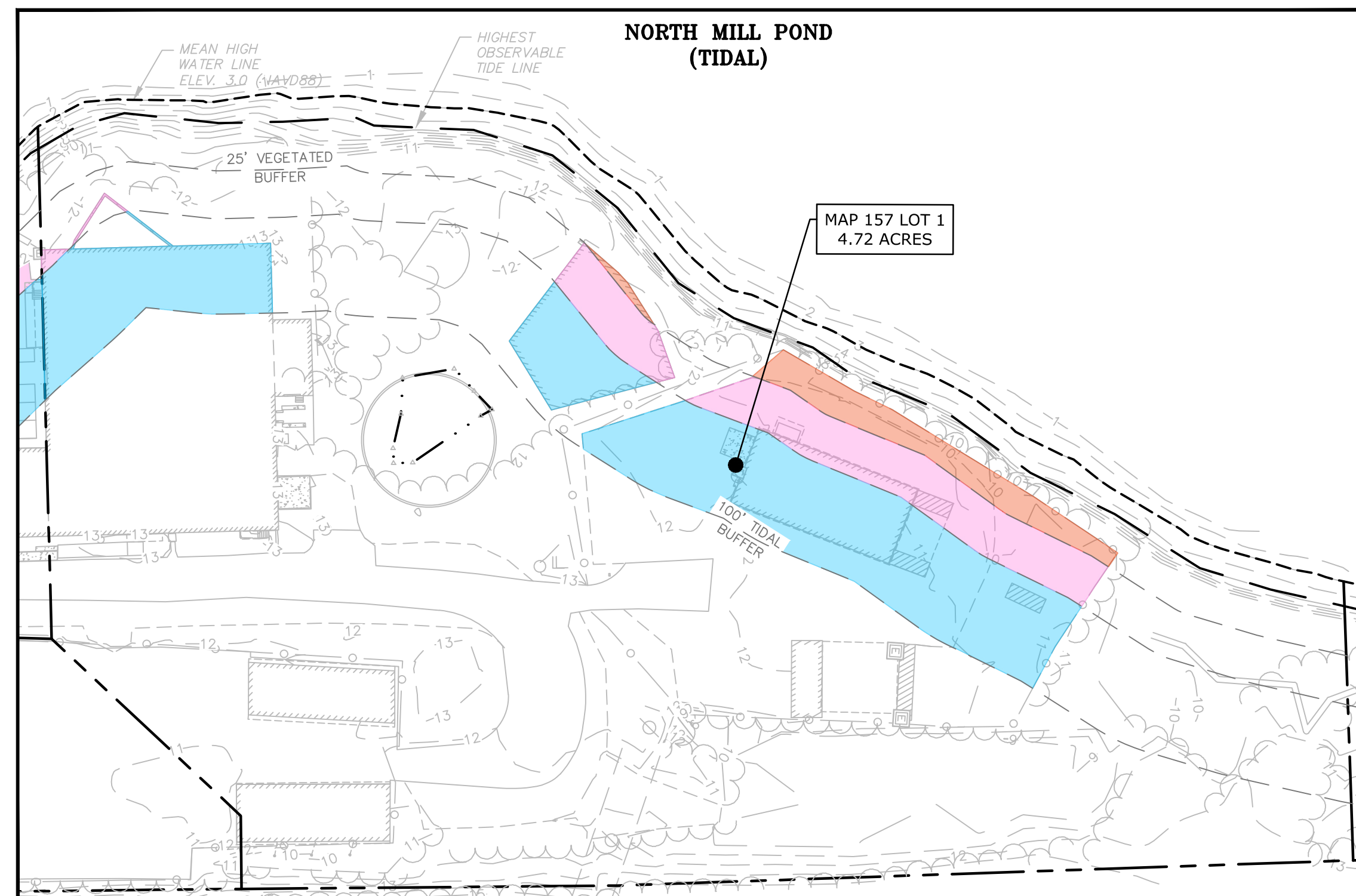

**EXISTING WETLAND BUFFER IMPACTS**  
= 31,038 SF

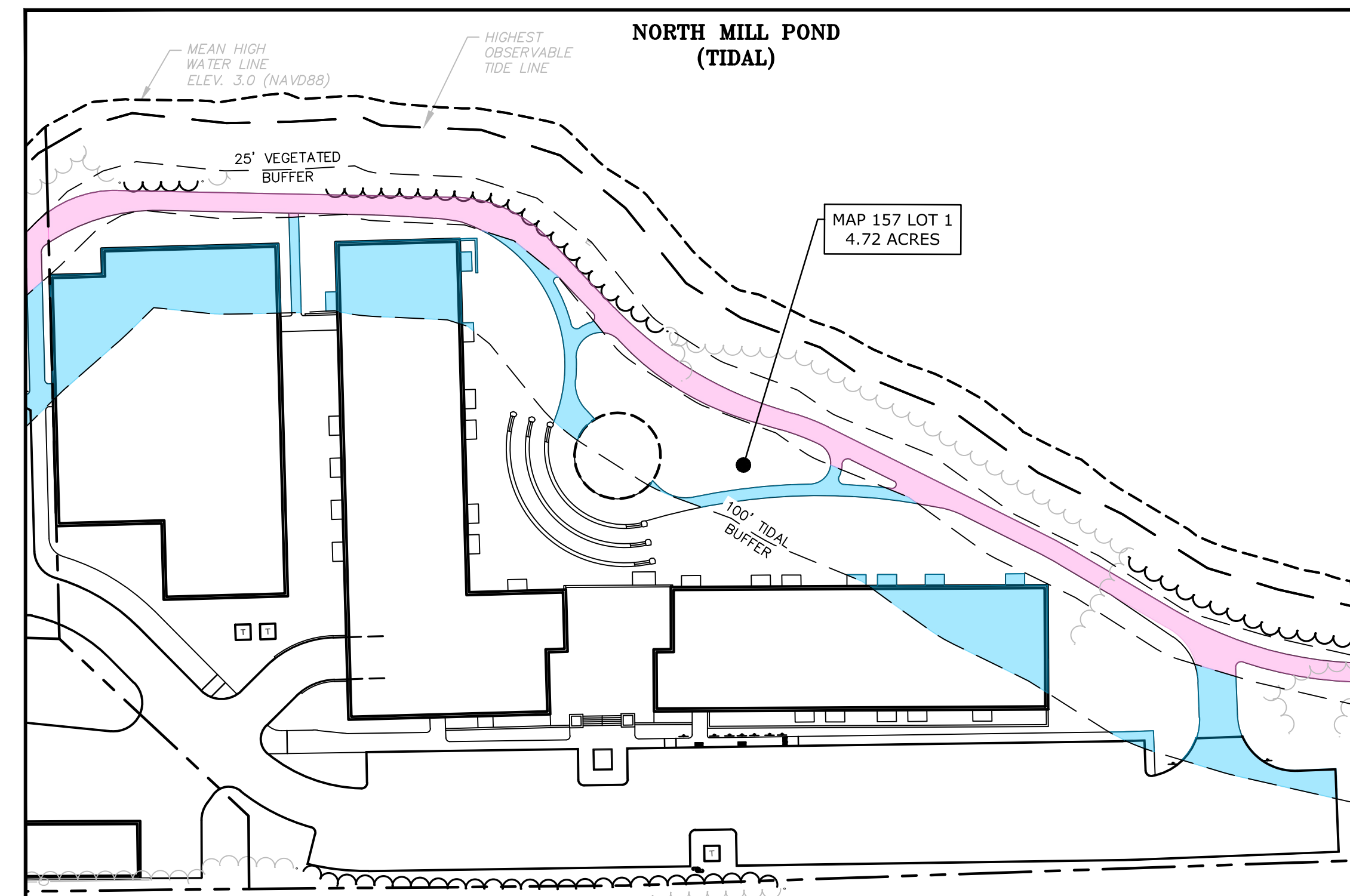

**WETLAND BUFFER IMPACTS - NOVEMBER 18, 2020 TAC SUBMISSION**  
= 23,240 SF (7,798 SF IMPROVEMENT)

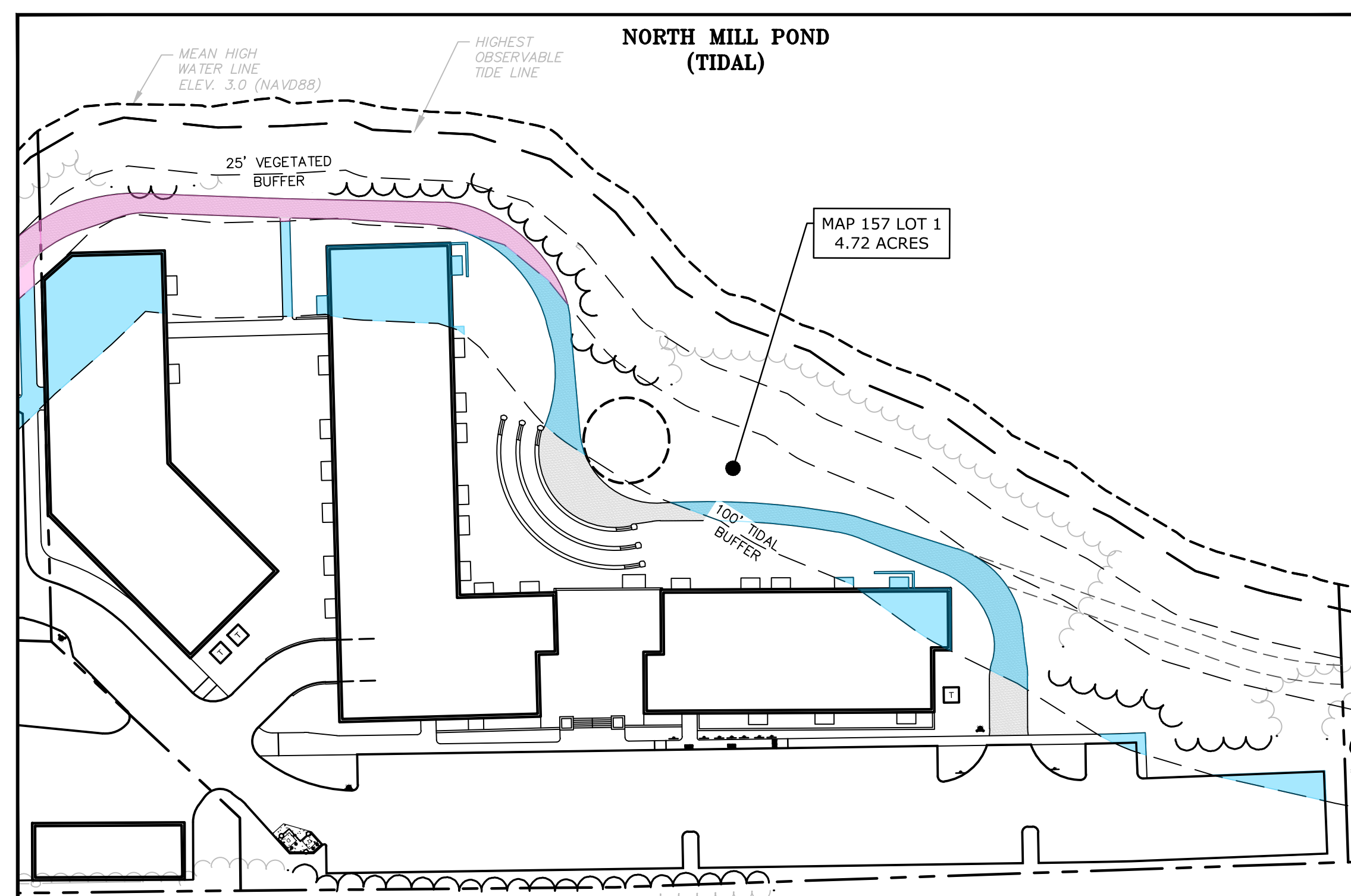
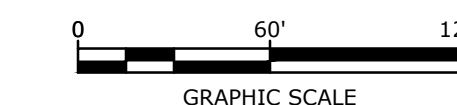

**PROPOSED WETLAND BUFFER IMPACTS**  
= 15,027 SF (16,011 SF IMPROVEMENT)

Development Lot Buffer Impact Area			
Wetland Buffer Setback	Existing Impact	11/18/2020 TAC Submission Impact	Proposed Impact
0 - 25 FT	3,094 SF	0 SF	0 SF
25 - 50 FT	7,537 SF	8,542 SF	3,138 SF
50 - 100 FT	20,407 SF	14,698 SF	11,889 SF
<b>Total Impact</b>	<b>31,038 SF</b>	<b>23,240 SF</b>	<b>15,027 SF</b>
<b>NET BUFFER IMPROVEMENT</b>		<b>7,798 SF</b>	<b>16,011 SF</b>

**Proposed Multi-Family Development**

Iron Horse Properties, LLC

105 Bartlett Street  
Portsmouth,  
New Hampshire

MARK	DATE	DESCRIPTION
H	1/20/2021	TAC Resubmission
G	11/18/2020	TAC Resubmission
F	10/28/2020	Wetland CUP Resubmission
E	5/20/2020	TAC Resubmission
D	4/29/2020	Wetland CUP Submission
C	4/20/2020	TAC Submission
B	2/6/2020	Design Review Submission
A	1/2/2020	ZBA Submission

PROJECT NO:	C-0960-006
DATE:	April 20, 2020
FILE:	C-0960-006_C-SITE.DWG
DRAWN BY:	NAH
CHECKED:	PMC
APPROVED:	BML

**DEVELOPMENT LOT WETLAND BUFFER IMPACTS EXHIBIT**

SCALE: AS SHOWN



IRON HORSE PROPERTIES, LLC  
 PORTSMOUTH, NH  
 PROPOSED LOT LINE REVISION PLAN

LEGEND

- EXISTING PROPERTY LINE
- EXISTING PROPERTY LINE TO BE ABANDONED
- PROPOSED PROPERTY LINE

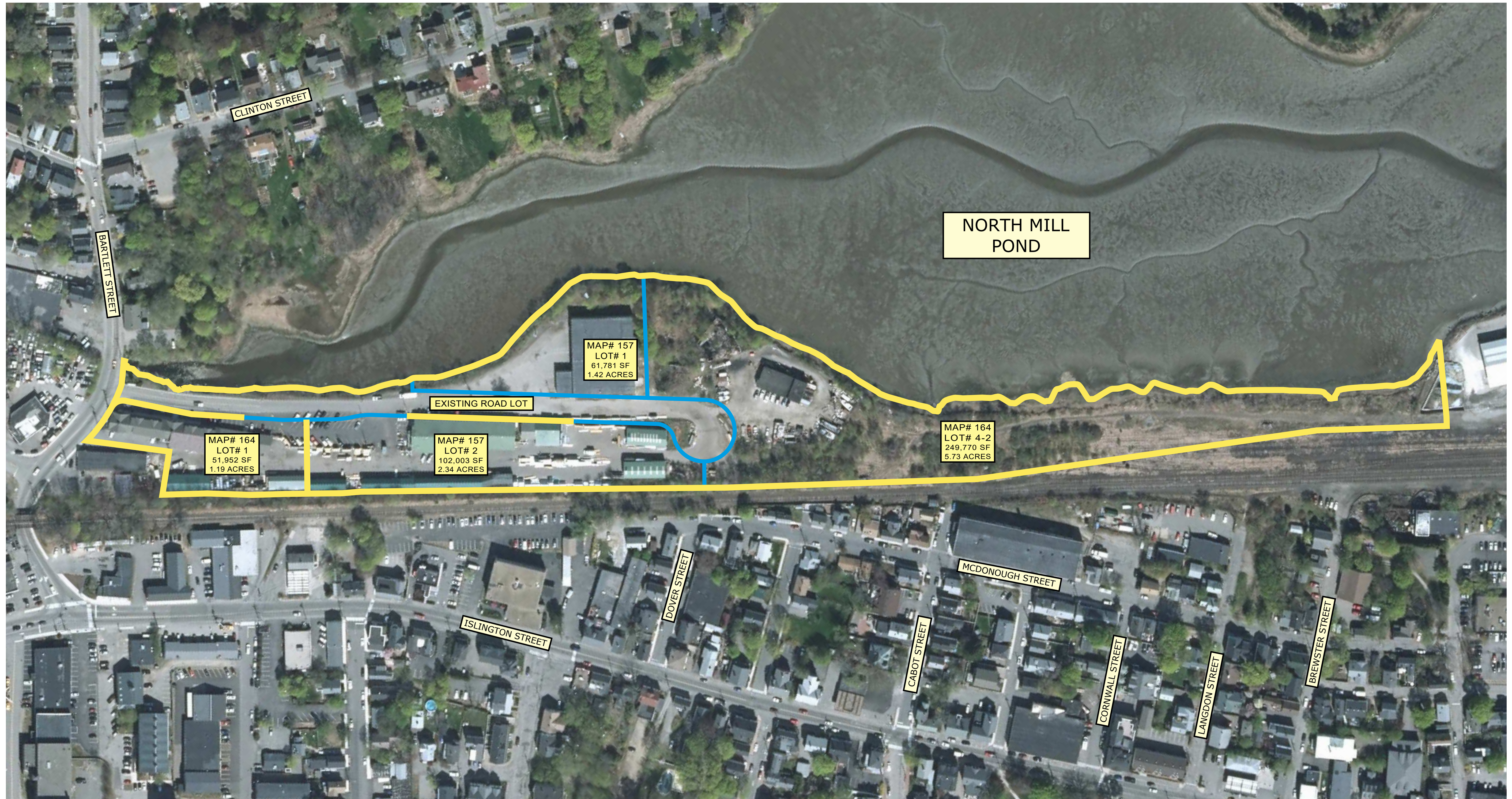
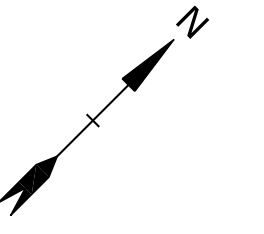

C:\0961\006\_C-BOUNDARY.DWG Date Plotted: Jan 15, 2021 - 2:35pm Plotted By: NAKANSEN

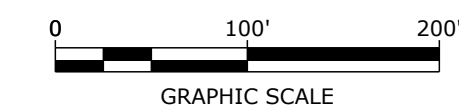

**Tighe & Bond**  
 Engineers | Environmental Specialists  
 177 Corporate Drive  
 Portsmouth, New Hampshire 03801  
 (603) 433-8818  
 April 20, 2020



IRON HORSE PROPERTIES, LLC  
 PORTSMOUTH, NH  
 PROPOSED LOT LINE REVISION PLAN

LEGEND

- EXISTING PROPERTY LINE
- EXISTING PROPERTY LINE TO BE ABANDONED
- PROPOSED PROPERTY LINE

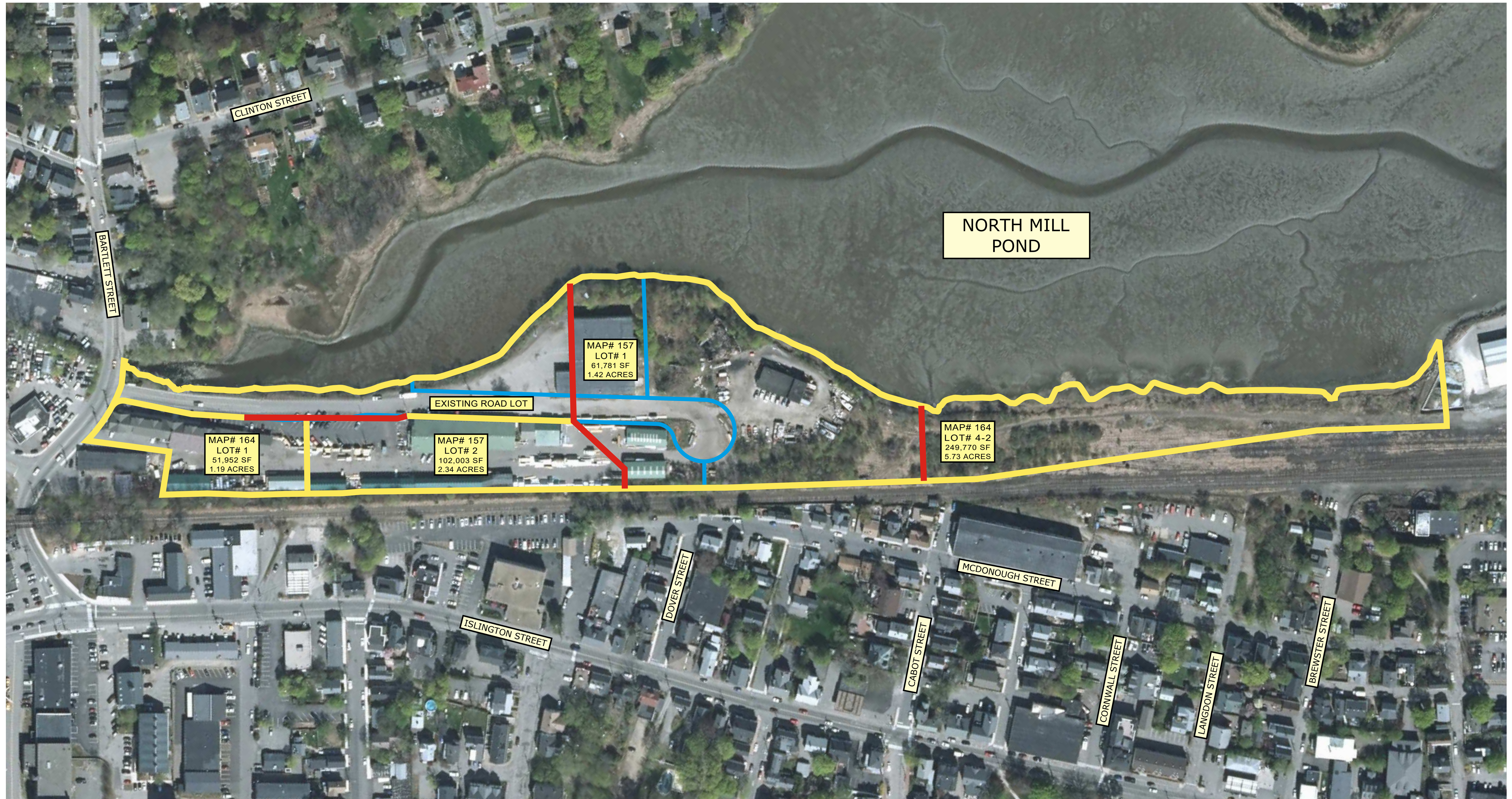
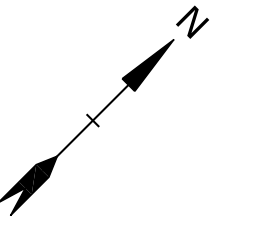

C:\0961\006\_C-BOUNDARY.DWG Date Plotted: Jan 19, 2021 - 10:40am Plotted By: MAHANSEN

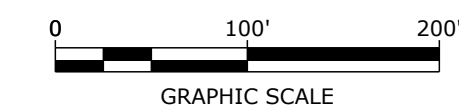

**Tighe & Bond**  
 Engineers | Environmental Specialists  
 177 Corporate Drive  
 Portsmouth, New Hampshire 03801  
 (603) 433-8818  
 January 20, 2021



IRON HORSE PROPERTIES, LLC  
 PORTSMOUTH, NH  
**PROPOSED LOT LINE REVISION PLAN**

**LEGEND**

- EXISTING PROPERTY LINE
- EXISTING PROPERTY LINE TO BE ABANDONED
- PROPOSED PROPERTY LINE

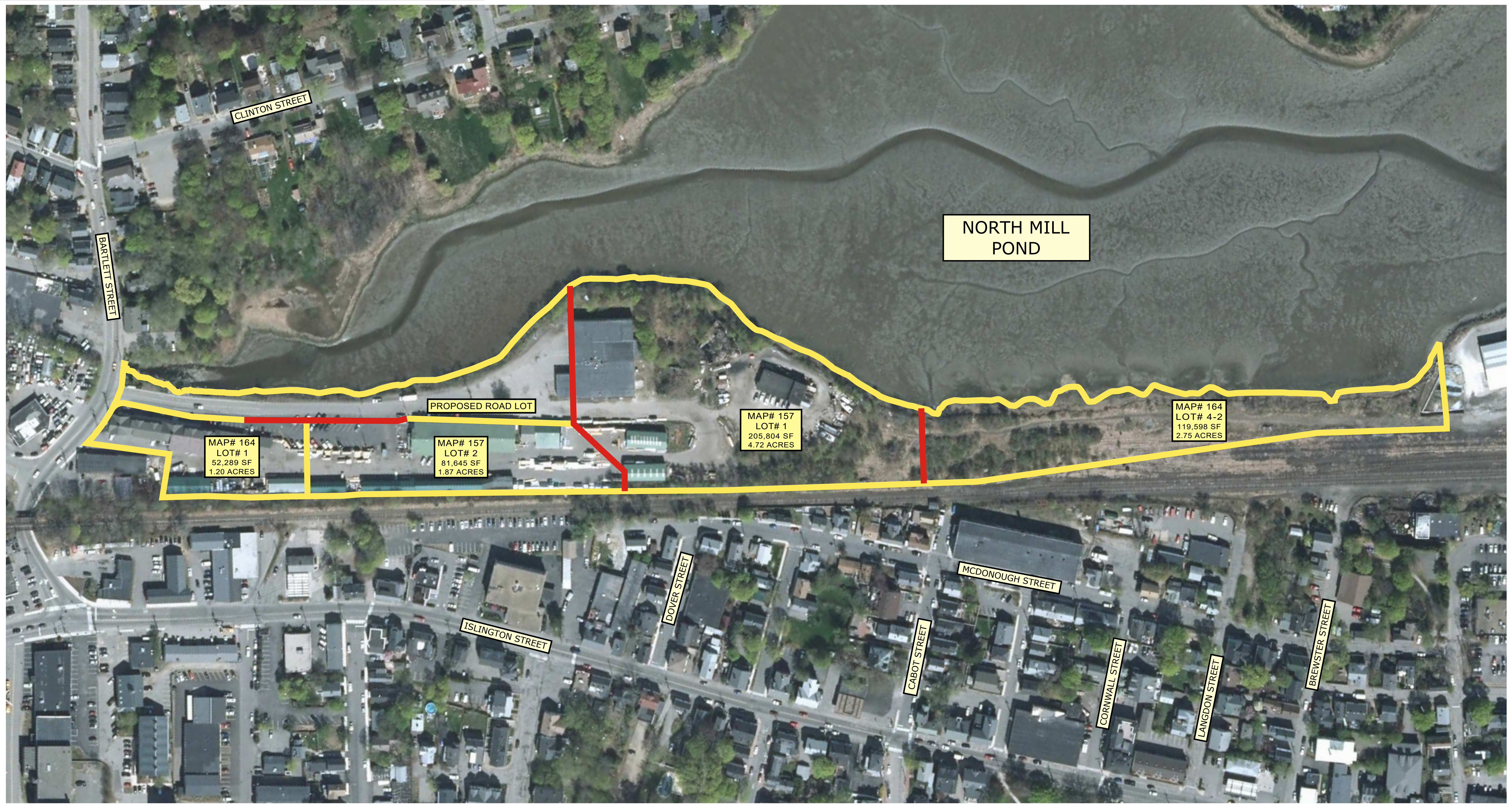
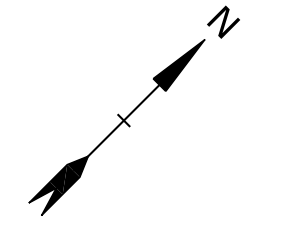

C:\0961\006\_C-BOUNDARY.DWG Date Plotted: Jan 19, 2021 - 10:41 am Plotted By: N.HANSEN

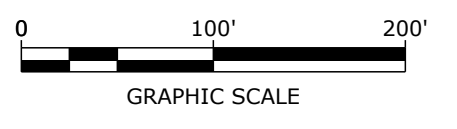

**Tighe & Bond**  
 Engineers | Environmental Specialists  
 177 Corporate Drive  
 Portsmouth, New Hampshire 03801  
 (603) 433-8818  
 January 20, 2021



LEGEND

- EXISTING BUILDING
- EXISTING BUILDING TO BE RENOVATED OR REMOVED
- APPROXIMATE LOCATION OF HISTORIC ROUND HOUSE
- PROPOSED BUILDING
- ZONING LINE
- PROPERTY LINE

**PROPOSED DEVELOPMENT**  
**105 BARTLETT STREET**  
**PORTSMOUTH, NH**

---

**CONSTRAINTS PLAN**

BUILDING CONSTRAINTS	AREA
<span style="display: inline-block; width: 20px; height: 10px; background-color: #fff9c4; border: 1px solid black;"></span> PROPOSED DEVELOPMENT LOT	205,804 SF
<span style="display: inline-block; width: 20px; height: 10px; background-color: #9c27b0; border: 1px solid black;"></span> APPROXIMATE LOCATION OF CITY UTILITIES	15,547 SF
<span style="display: inline-block; width: 20px; height: 10px; background-color: #8bc34a; border: 1px solid black;"></span> NORTH MILL POND COMMUNITY SPACE AREA	47,703 SF
<span style="display: inline-block; width: 20px; height: 10px; border: 2px dashed #000;"></span> VIEW CORRIDOR	14,413 SF
<span style="display: inline-block; width: 20px; height: 10px; background-color: #2196f3; border: 1px solid black;"></span> 15' MINIMUM RAILROAD SETBACK	8,727 SF

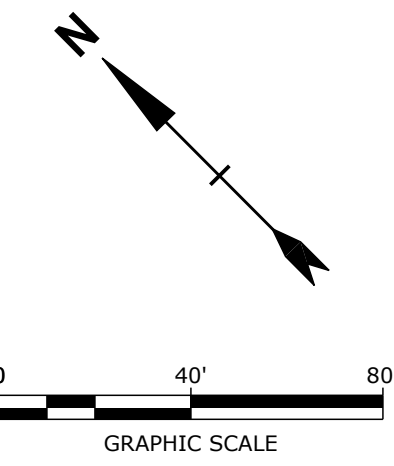

**Tighe&Bond**  
 177 Corporate Drive  
 Portsmouth, New Hampshire 03801  
 (603) 433-8818  
 January 20, 2021  
 C-0960-006\_C-CONSTRAINTS\_CLR.dwg

C-0960-006\_C-CONSTRAINTS\_CLR.dwg Date Plotted: Jan 19, 2021 - 10:46am Plotted By: NAHANSEN



# PROPOSED MULTI-FAMILY DEVELOPMENT PORTSMOUTH, NEW HAMPSHIRE

---

## PUBLIC OPEN SPACE EXHIBIT



**PUBLIC OPEN SPACE:**

	PROVIDED	% OF LOT AREA
<span style="display: inline-block; width: 20px; height: 10px; background-color: #90EE90; border: 1px solid black;"></span> GREENWAY COMMUNITY SPACE	47,703 SF	23.2%
<span style="display: inline-block; width: 20px; height: 10px; background-color: #66CDAA; border: 1px solid black;"></span> PUBLIC PARK	23,552 SF	11.4%
	<b>71,255 SF</b> 1.64 ACRES	<b>34.6%</b>

Last Save Date: January 19, 2021, 4:50 PM By: WAHANSEN  
 Plot Date: Tuesday, January 19, 2021, Plotted By: Neil A. Hansen  
 TSS File Location: J:\C0960\06\006\_105\Bantick Street\Drawings\Figures\AutoCAD Sheet\C-0960-006\_C-SITE.dwg Layout Tab: COMMUNITY

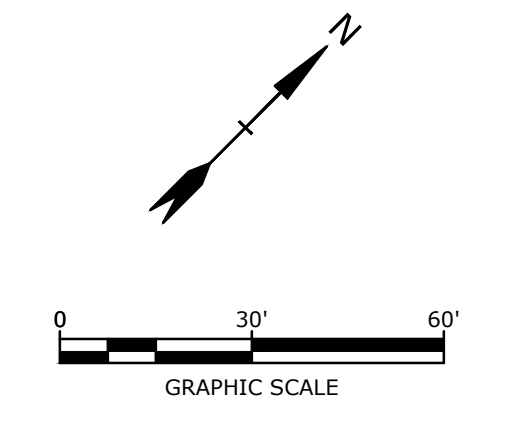

**Tighe&Bond**

January 20, 2021  
C-0960-006-C-SITE.dwg



C-0960-006  
January 20, 2021

Re: **Water and Sewer Demand Summary**  
**Proposed Multi-Family Development, 105 Bartlett Street, Portsmouth, NH**

The following is the estimated water service for the Multi-Family Development located at 105 Bartlett Street, Portsmouth NH.

### **Estimated Water Demand**

<b>Anticipated Design Flows Table</b>		
<b>Proposed Use</b>	<b>Units</b>	<b>Total</b>
Residential Units:		
Studio	27 Units	3,240 GPD
1 Bedroom	52 Units	6,240 GPD
2 Bedroom	57 Units	13,680 GPD
3 Bedroom	16 Units	5,760 GPD
	<b>Total Flow</b>	<b>28,920 GPD</b>

J:\C\C0960 Cathartes\C-0960-006 105 Bartlett Street\Report\_Evaluation\Applications\City Of Portsmouth\20210120 TAC Resubmission\Estimated Water Demand.Docx



**MEMORANDUM**

Ref: 1955A

To: Jeff Johnston  
Cathartes

From: Stephen G. Pernaw, P.E., PTOE

Subject: Trip Generation Update

Date: February 21, 2020 (Updated December 23, 2020)

---

As you know, our office prepared the “*Traffic Impact & Site Access Study – Proposed Residential Subdivision*” report dated June 18, 2019 for the 120-unit multi-family low/mid-rise residential development located on the south side of North Mill Pond in Portsmouth, New Hampshire. The development proposal has changed and it now involves: 1) acquiring the property associated with Great Rhythm Brewing Company and the Play All Day Doggy Daycare facility and razing these buildings, 2) increasing the development area by +1.72 acres, and 3) increasing the number of dwellings to 152 units (see Attachment 1). Similar to our previous traffic report, all site vehicles will travel to/from the development via Bartlett Street. The purpose of this memorandum is to compare the trip generating characteristics of the former and current development proposals. The following tabulation compares these development proposals.

	Original Development Proposal	Current Development Proposal	Change
1. Apartments (units)	120	152	+32 units
2. Great Rhythm Brew ing Co	remains	razed	} - 68 AM & -85 PM trips
3. Play All Day dog care	remains	razed	
4. Access/Egress	Via Bartlett St. Only	Via Bartlett St. Only	No change
5. Development area	2.99 Acres	4.71 Acres	+58% increase

Table 1A summarizes the updated trip generation analyses and shows that the proposed residences will generate a total of approximately 52 (AM) and 66 (PM) vehicle-trips during the peak hour periods (see Attachment 2). Driveway counts conducted at the brewery/dog daycare parking lot in October 2018 revealed that these two uses generated 68 (AM) and 85 (PM) vehicle-trips on a typical weekday (see Attachment 3).

The current development proposal will generate approximately -57 (AM) and -72 (PM) fewer vehicle-trips during the peak hour periods than the previous development proposal. Accordingly, the traffic projections contained in the previous traffic study are now considered to be quite conservative on the “high side.”



**Table 1A** **Trip Generation Summary**  
**Current Development Proposal (12/23/20)**

	Current Development Proposal			Original Development Proposal <sup>3</sup>
	Apartments <sup>1</sup> (152 units)	Less Brewery & Dog Daycare <sup>2</sup>	Net Trips Generated	
<b>Weekday AM Peak Hour</b>				
Entering	14 veh	-34 veh	-20 veh	+11 veh
Exiting	<u>38 veh</u>	<u>-34 veh</u>	<u>4 veh</u>	<u>+30 veh</u>
Total	52 trips	-68 trips	-16 trips	+41 trips
<b>Weekday PM Peak Hour</b>				
Entering	40 veh	-43 veh	-3 veh	+32 veh
Exiting	<u>26 veh</u>	<u>-42 veh</u>	<u>-16 veh</u>	<u>+21 veh</u>
Total	66 trips	-85 trips	-19 trips	+53 trips

<sup>1</sup>ITE Land Use Code 221- Multifamily Housing (Mid-Rise) - Equation Method - See Attachment 2

<sup>2</sup>October 2018 Driveway Counts - See Attachment 3

<sup>3</sup>See Attachments 4 & 5

Attachments

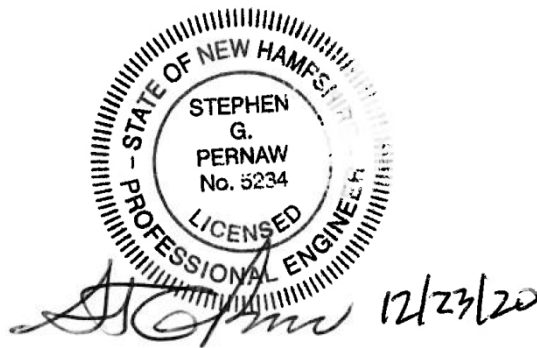

Proposed Multi-Family Development

Iron Horse Properties, LLC

105 Bartlett Street  
Portsmouth,  
New Hampshire

NO. 1	11/14/2019	TAC Revisions
NO. 2	12/16/2019	Revised CIP Submittals
NO. 3	1/13/2020	Final CIP Submittals
NO. 4	4/20/2020	TAC Revisions
NO. 5	7/16/2020	Design Revisions
NO. 6	10/27/2020	Final Submittals
NO. 7	1/13/2021	Final Submittals
NO. 8	4/20/2021	TAC Revisions
NO. 9	7/16/2021	Design Revisions
NO. 10	10/27/2021	Final Submittals
NO. 11	1/13/2022	Final Submittals
NO. 12	4/20/2022	TAC Revisions
NO. 13	7/16/2022	Design Revisions
NO. 14	10/27/2022	Final Submittals
NO. 15	1/13/2023	Final Submittals
NO. 16	4/20/2023	TAC Revisions
NO. 17	7/16/2023	Design Revisions
NO. 18	10/27/2023	Final Submittals
NO. 19	1/13/2024	Final Submittals
NO. 20	4/20/2024	TAC Revisions
NO. 21	7/16/2024	Design Revisions
NO. 22	10/27/2024	Final Submittals
NO. 23	1/13/2025	Final Submittals
NO. 24	4/20/2025	TAC Revisions
NO. 25	7/16/2025	Design Revisions
NO. 26	10/27/2025	Final Submittals
NO. 27	1/13/2026	Final Submittals
NO. 28	4/20/2026	TAC Revisions
NO. 29	7/16/2026	Design Revisions
NO. 30	10/27/2026	Final Submittals
NO. 31	1/13/2027	Final Submittals
NO. 32	4/20/2027	TAC Revisions
NO. 33	7/16/2027	Design Revisions
NO. 34	10/27/2027	Final Submittals
NO. 35	1/13/2028	Final Submittals
NO. 36	4/20/2028	TAC Revisions
NO. 37	7/16/2028	Design Revisions
NO. 38	10/27/2028	Final Submittals
NO. 39	1/13/2029	Final Submittals
NO. 40	4/20/2029	TAC Revisions
NO. 41	7/16/2029	Design Revisions
NO. 42	10/27/2029	Final Submittals
NO. 43	1/13/2030	Final Submittals
NO. 44	4/20/2030	TAC Revisions
NO. 45	7/16/2030	Design Revisions
NO. 46	10/27/2030	Final Submittals
NO. 47	1/13/2031	Final Submittals
NO. 48	4/20/2031	TAC Revisions
NO. 49	7/16/2031	Design Revisions
NO. 50	10/27/2031	Final Submittals
NO. 51	1/13/2032	Final Submittals
NO. 52	4/20/2032	TAC Revisions
NO. 53	7/16/2032	Design Revisions
NO. 54	10/27/2032	Final Submittals
NO. 55	1/13/2033	Final Submittals
NO. 56	4/20/2033	TAC Revisions
NO. 57	7/16/2033	Design Revisions
NO. 58	10/27/2033	Final Submittals
NO. 59	1/13/2034	Final Submittals
NO. 60	4/20/2034	TAC Revisions
NO. 61	7/16/2034	Design Revisions
NO. 62	10/27/2034	Final Submittals
NO. 63	1/13/2035	Final Submittals
NO. 64	4/20/2035	TAC Revisions
NO. 65	7/16/2035	Design Revisions
NO. 66	10/27/2035	Final Submittals
NO. 67	1/13/2036	Final Submittals
NO. 68	4/20/2036	TAC Revisions
NO. 69	7/16/2036	Design Revisions
NO. 70	10/27/2036	Final Submittals
NO. 71	1/13/2037	Final Submittals
NO. 72	4/20/2037	TAC Revisions
NO. 73	7/16/2037	Design Revisions
NO. 74	10/27/2037	Final Submittals
NO. 75	1/13/2038	Final Submittals
NO. 76	4/20/2038	TAC Revisions
NO. 77	7/16/2038	Design Revisions
NO. 78	10/27/2038	Final Submittals
NO. 79	1/13/2039	Final Submittals
NO. 80	4/20/2039	TAC Revisions
NO. 81	7/16/2039	Design Revisions
NO. 82	10/27/2039	Final Submittals
NO. 83	1/13/2040	Final Submittals
NO. 84	4/20/2040	TAC Revisions
NO. 85	7/16/2040	Design Revisions
NO. 86	10/27/2040	Final Submittals
NO. 87	1/13/2041	Final Submittals
NO. 88	4/20/2041	TAC Revisions
NO. 89	7/16/2041	Design Revisions
NO. 90	10/27/2041	Final Submittals
NO. 91	1/13/2042	Final Submittals
NO. 92	4/20/2042	TAC Revisions
NO. 93	7/16/2042	Design Revisions
NO. 94	10/27/2042	Final Submittals
NO. 95	1/13/2043	Final Submittals
NO. 96	4/20/2043	TAC Revisions
NO. 97	7/16/2043	Design Revisions
NO. 98	10/27/2043	Final Submittals
NO. 99	1/13/2044	Final Submittals
NO. 100	4/20/2044	TAC Revisions
NO. 101	7/16/2044	Design Revisions
NO. 102	10/27/2044	Final Submittals
NO. 103	1/13/2045	Final Submittals
NO. 104	4/20/2045	TAC Revisions
NO. 105	7/16/2045	Design Revisions
NO. 106	10/27/2045	Final Submittals
NO. 107	1/13/2046	Final Submittals
NO. 108	4/20/2046	TAC Revisions
NO. 109	7/16/2046	Design Revisions
NO. 110	10/27/2046	Final Submittals
NO. 111	1/13/2047	Final Submittals
NO. 112	4/20/2047	TAC Revisions
NO. 113	7/16/2047	Design Revisions
NO. 114	10/27/2047	Final Submittals
NO. 115	1/13/2048	Final Submittals
NO. 116	4/20/2048	TAC Revisions
NO. 117	7/16/2048	Design Revisions
NO. 118	10/27/2048	Final Submittals
NO. 119	1/13/2049	Final Submittals
NO. 120	4/20/2049	TAC Revisions
NO. 121	7/16/2049	Design Revisions
NO. 122	10/27/2049	Final Submittals
NO. 123	1/13/2050	Final Submittals
NO. 124	4/20/2050	TAC Revisions
NO. 125	7/16/2050	Design Revisions
NO. 126	10/27/2050	Final Submittals
NO. 127	1/13/2051	Final Submittals
NO. 128	4/20/2051	TAC Revisions
NO. 129	7/16/2051	Design Revisions
NO. 130	10/27/2051	Final Submittals
NO. 131	1/13/2052	Final Submittals
NO. 132	4/20/2052	TAC Revisions
NO. 133	7/16/2052	Design Revisions
NO. 134	10/27/2052	Final Submittals
NO. 135	1/13/2053	Final Submittals
NO. 136	4/20/2053	TAC Revisions
NO. 137	7/16/2053	Design Revisions
NO. 138	10/27/2053	Final Submittals
NO. 139	1/13/2054	Final Submittals
NO. 140	4/20/2054	TAC Revisions
NO. 141	7/16/2054	Design Revisions
NO. 142	10/27/2054	Final Submittals
NO. 143	1/13/2055	Final Submittals
NO. 144	4/20/2055	TAC Revisions
NO. 145	7/16/2055	Design Revisions
NO. 146	10/27/2055	Final Submittals
NO. 147	1/13/2056	Final Submittals
NO. 148	4/20/2056	TAC Revisions
NO. 149	7/16/2056	Design Revisions
NO. 150	10/27/2056	Final Submittals
NO. 151	1/13/2057	Final Submittals
NO. 152	4/20/2057	TAC Revisions
NO. 153	7/16/2057	Design Revisions
NO. 154	10/27/2057	Final Submittals
NO. 155	1/13/2058	Final Submittals
NO. 156	4/20/2058	TAC Revisions
NO. 157	7/16/2058	Design Revisions
NO. 158	10/27/2058	Final Submittals
NO. 159	1/13/2059	Final Submittals
NO. 160	4/20/2059	TAC Revisions
NO. 161	7/16/2059	Design Revisions
NO. 162	10/27/2059	Final Submittals
NO. 163	1/13/2060	Final Submittals
NO. 164	4/20/2060	TAC Revisions
NO. 165	7/16/2060	Design Revisions
NO. 166	10/27/2060	Final Submittals
NO. 167	1/13/2061	Final Submittals
NO. 168	4/20/2061	TAC Revisions
NO. 169	7/16/2061	Design Revisions
NO. 170	10/27/2061	Final Submittals
NO. 171	1/13/2062	Final Submittals
NO. 172	4/20/2062	TAC Revisions
NO. 173	7/16/2062	Design Revisions
NO. 174	10/27/2062	Final Submittals
NO. 175	1/13/2063	Final Submittals
NO. 176	4/20/2063	TAC Revisions
NO. 177	7/16/2063	Design Revisions
NO. 178	10/27/2063	Final Submittals
NO. 179	1/13/2064	Final Submittals
NO. 180	4/20/2064	TAC Revisions
NO. 181	7/16/2064	Design Revisions
NO. 182	10/27/2064	Final Submittals
NO. 183	1/13/2065	Final Submittals
NO. 184	4/20/2065	TAC Revisions
NO. 185	7/16/2065	Design Revisions
NO. 186	10/27/2065	Final Submittals
NO. 187	1/13/2066	Final Submittals
NO. 188	4/20/2066	TAC Revisions
NO. 189	7/16/2066	Design Revisions
NO. 190	10/27/2066	Final Submittals
NO. 191	1/13/2067	Final Submittals
NO. 192	4/20/2067	TAC Revisions
NO. 193	7/16/2067	Design Revisions
NO. 194	10/27/2067	Final Submittals
NO. 195	1/13/2068	Final Submittals
NO. 196	4/20/2068	TAC Revisions
NO. 197	7/16/2068	Design Revisions
NO. 198	10/27/2068	Final Submittals
NO. 199	1/13/2069	Final Submittals
NO. 200	4/20/2069	TAC Revisions
NO. 201	7/16/2069	Design Revisions
NO. 202	10/27/2069	Final Submittals
NO. 203	1/13/2070	Final Submittals
NO. 204	4/20/2070	TAC Revisions
NO. 205	7/16/2070	Design Revisions
NO. 206	10/27/2070	Final Submittals
NO. 207	1/13/2071	Final Submittals
NO. 208	4/20/2071	TAC Revisions
NO. 209	7/16/2071	Design Revisions
NO. 210	10/27/2071	Final Submittals
NO. 211	1/13/2072	Final Submittals
NO. 212	4/20/2072	TAC Revisions
NO. 213	7/16/2072	Design Revisions
NO. 214	10/27/2072	Final Submittals
NO. 215	1/13/2073	Final Submittals
NO. 216	4/20/2073	TAC Revisions
NO. 217	7/16/2073	Design Revisions
NO. 218	10/27/2073	Final Submittals
NO. 219	1/13/2074	Final Submittals
NO. 220	4/20/2074	TAC Revisions
NO. 221	7/16/2074	Design Revisions
NO. 222	10/27/2074	Final Submittals
NO. 223	1/13/2075	Final Submittals
NO. 224	4/20/2075	TAC Revisions
NO. 225	7/16/2075	Design Revisions
NO. 226	10/27/2075	Final Submittals
NO. 227	1/13/2076	Final Submittals
NO. 228	4/20/2076	TAC Revisions
NO. 229	7/16/2076	Design Revisions
NO. 230	10/27/2076	Final Submittals
NO. 231	1/13/2077	Final Submittals
NO. 232	4/20/2077	TAC Revisions
NO. 233	7/16/2077	Design Revisions
NO. 234	10/27/2077	Final Submittals
NO. 235	1/13/2078	Final Submittals
NO. 236	4/20/2078	TAC Revisions
NO. 237	7/16/2078	Design Revisions
NO. 238	10/27/2078	Final Submittals
NO. 239	1/13/2079	Final Submittals
NO. 240	4/20/2079	TAC Revisions
NO. 241	7/16/2079	Design Revisions
NO. 242	10/27/2079	Final Submittals
NO. 243	1/13/2080	Final Submittals
NO. 244	4/20/2080	TAC Revisions
NO. 245	7/16/2080	Design Revisions
NO. 246	10/27/2080	Final Submittals
NO. 247	1/13/2081	Final Submittals
NO. 248	4/20/2081	TAC Revisions
NO. 249	7/16/2081	Design Revisions
NO. 250	10/27/2081	Final Submittals
NO. 251	1/13/2082	Final Submittals
NO. 252	4/20/2082	TAC Revisions
NO. 253	7/16/2082	Design Revisions
NO. 254	10/27/2082	Final Submittals
NO. 255	1/13/2083	Final Submittals
NO. 256	4/20/2083	TAC Revisions
NO. 257	7/16/2083	Design Revisions
NO. 258	10/27/2083	Final Submittals
NO. 259	1/13/2084	Final Submittals
NO. 260	4/20/2084	TAC Revisions
NO. 261	7/16/2084	Design Revisions
NO. 262	10/27/2084	Final Submittals
NO. 263	1/13/2085	Final Submittals
NO. 264	4/20/2085	TAC Revisions
NO. 265	7/16/2085	Design Revisions
NO. 266	10/27/2085	Final Submittals
NO. 267	1/13/2086	Final Submittals
NO. 268	4/20/2086	TAC Revisions
NO. 269	7/16/2086	Design Revisions
NO. 270	10/27/2086	Final Submittals
NO. 271	1/13/2087	Final Submittals
NO. 272	4/20/2087	TAC Revisions
NO. 273	7/16/2087	Design Revisions
NO. 274	10/27/2087	Final Submittals
NO. 275	1/13/2088	Final Submittals
NO. 276	4/20/2088	TAC Revisions
NO. 277	7/16/2088	Design Revisions
NO. 278	10/27/2088	Final Submittals
NO. 279	1/13/2089	



### Trip Generation Summary

Alternative: Alternative 1  
 Phase:  
 Project: 1955A Gen 122220  
 Open Date: 12/22/2020  
 Analysis Date: 12/22/2020

ITE	Land Use	Weekday Average Daily Trips			Weekday AM Peak Hour of Adjacent Street Traffic			Weekday PM Peak Hour of Adjacent Street Traffic		
		* Enter	Exit	Total	* Enter	Exit	Total	* Enter	Exit	Total
221	MID-RISE 1 <i>EQUATION METHOD</i> 152 Dwelling Units	414	413	827	14	38	52	40	26	66
	Unadjusted Volume	414	413	827	14	38	52	40	26	66
	Internal Capture Trips	0	0	0	0	0	0	0	0	0
	Pass-By Trips	0	0	0	0	0	0	0	0	0
	Volume Added to Adjacent Streets	414	413	827	14	38	52	40	26	66

Total Weekday Average Daily Trips Internal Capture = 0 Percent  
 Total Weekday AM Peak Hour of Adjacent Street Traffic Internal Capture = 0 Percent  
 Total Weekday PM Peak Hour of Adjacent Street Traffic Internal Capture = 0 Percent

\* - Custom rate used for selected time period.

## MEMORANDUM

Ref: 1821A

To: Juliet T. H. Walker, AICP  
 Planning Director  
 City of Portsmouth Planning Department

From: Stephen G. Pernaw, P.E., PTOE

Subject: Clipper Traders – Supplemental Traffic Counts  
 Portsmouth, New Hampshire

Date: October 9, 2018

On October 2, 2018 the Technical Advisory Committee requested that traffic counts be conducted at the Great Rhythm Brewing Company & Play All Day dog day care center parking lot to determine when the busiest traffic periods occur. These traffic counts were conducted on Thursday, October 4, 2018 during the morning and evening commuter periods:

<u>Hourly Volumes</u>			
	<u>Arrivals</u>	<u>Departures</u>	<u>Trips</u>
7:00 - 8:00	32	29	61
8:00 - 9:00	<u>35</u>	<u>33</u>	<u>68</u>
2-Hour Total	67	62	129
3:00 - 4:00	22	14	36
4:00 - 5:00	34	37	71
5:00 - 6:00	<u>38</u>	<u>41</u>	<u>79</u>
3-Hour Total	94	92	186
<u>AM Peak Hour Volumes</u>			
7:30 - 8:30	34	34	<b>68</b>
8:00 - 9:00	35	33	68
<u>PM Peak Hour Volumes</u>			
4:15 - 5:15	43	42	<b>85</b>

The highest hourly traffic volume that was generated by this parking lot occurred from 4:15 to 5:15 PM with 43 arrivals and 42 departures (85 vehicle-trips).

cc: John Chagnon, P.E. – Ambit Engineering, Inc.  
 Doug Pinciario, Clipper Traders, LLC  
 Ed Hayes, Ricci Lumber  
 Eric Eby, P.E. – City of Portsmouth  
 Elizabeth Oltman, P.E. – The Engineering Corporation



## TRIP GENERATION

To estimate the quantity of vehicle trips that will be produced by the proposed residential development, Pernaw & Company, Inc. considered the standardized trip-generation rates and equations published by the Institute of Transportation Engineers (ITE)<sup>1</sup>. Based upon ITE Land Use Code LUC 221 – Multi-Family Housing (Mid-Rise) the overall development is expected to generate approximately 41 vehicle-trips during the weekday AM peak hour and 53 vehicle-trips during the weekday PM peak hour, on an average weekday basis. These results are based upon consideration of both the trip “rate” and “equation” method, and 120 dwelling units as the independent variable. The following table summarizes the anticipated trip-generating characteristics of the proposed residential development.

Table 1		Trip Generation Summary - Clipper Traders	
		120 Dwelling Units <sup>1</sup>	
Weekday Total <sup>2</sup>			
Entering		326 veh	
Exiting		<u>326 veh</u>	
Total		652 trips	
Weekday AM Peak Hour <sup>2</sup>			
Entering		11 veh	
Exiting		<u>30 veh</u>	
Total		41 trips	
Weekday PM Peak Hour <sup>2</sup>			
Entering		32 veh	
Exiting		<u>21 veh</u>	
Total		53 trips	

<sup>1</sup> ITE LUC 221 Multi-Family Housing (Mid-Rise)

<sup>2</sup> Trip Equation Method

<sup>3</sup> Trip Rate Method

All vehicle-trips associated with the proposed residential development will be “primary” trips, or new trips to the area. Appendix F contains the trip generation computations for the proposed residential development, along with a diagram that summarizes the distribution of the primary trips at the various study area intersections.

<sup>1</sup> Institute of Transportation Engineers, *Trip Generation*, tenth edition (Washington, D.C., 2017).

**Trip Generation Summary**

Alternative: Previous Development Proposal

Phase:

Open Date: 6/25/2020

Project: 1955A

Analysis Date: 6/25/2020

ITE	Land Use	Weekday Average Daily Trips			Weekday AM Peak Hour of Adjacent Street Traffic			Weekday PM Peak Hour of Adjacent Street Traffic		
		* Enter	Exit	Total	* Enter	Exit	Total	* Enter	Exit	Total
221	MID-RISE 2	327	326	653	11	30	41	32	21	53
	120 Dwelling Units									
	Unadjusted Volume	327	326	653	11	30	41	32	21	53
	Internal Capture Trips	0	0	0	0	0	0	0	0	0
	Pass-By Trips	0	0	0	0	0	0	0	0	0
	Volume Added to Adjacent Streets	327	326	653	11	30	41	32	21	53

Total Weekday Average Daily Trips Internal Capture = 0 Percent

Total Weekday AM Peak Hour of Adjacent Street Traffic Internal Capture = 0 Percent

Total Weekday PM Peak Hour of Adjacent Street Traffic Internal Capture = 0 Percent

\* - Custom rate used for selected time period.



C-0960-006  
November 4, 2020

Mr. Jeff Johnston, Principal  
Cathartes  
100 Summer Street, Suite 1600  
Boston, MA 02110

Re: **Environmental Summary**  
**105 Bartlett Street**  
**Portsmouth, New Hampshire**

Dear Mr. Johnston:

Tighe & Bond conducted an environmental assessment in 2019 for the 105 Bartlett Street, New Hampshire property (herein referred to as the "Site") on behalf of Cathartes. Tighe & Bond conducted a limited subsurface exploration program to help assess the subsurface conditions potentially impacted by historical operations and to better understand potential environmental risks associated with property acquisition and redevelopment.

Below is a summary of potential environmental concerns associated with the Site identified during this limited environmental assessment:

- Tighe & Bond completed an Environmental Site Assessment which included visual field observations of soil and the collection and chemical analysis of both soil and ground water samples across the Site.
  - A total of ten(10) environmental soil samples were collected across the Site and submitted for a comprehensive chemical analysis of volatile organic compounds (VOCs), semi-volatile organic compounds (SVOCs), total petroleum hydrocarbons (TPH), polychlorinated biphenyl (PCBs), RCRA 8 Metals and reactivity.
  - A total of four(4) groundwater samples were collected across the Site and submitted for a comprehensive chemical analysis of VOCs, SVOCs and dissolved RCRA 8 metals.
- Tighe & Bond concluded that in general, portions of the site are underlain with a layer of anthropogenic fill material at varying thickness which is attributed to the historic site use. The anthropogenic fil material is generally consistent with typical urban sites with similar commercial/industrial historical site uses.
- Portions of the Site were formerly utilized for B&M railroad operations and a foundry. The presence of coal tar was not observed in test pits, and/or the soil and groundwater data collected at the site to date.
- Analytical data from soil samples collected during the 2019 subsurface investigations indicate concentrations of contaminants are typical for similar urban sites are considered background conditions from the anthropogenic fill material at the Site and do not constitute a NHDES reporting condition.

105 Bartlett Street  
Portsmouth, New Hampshire

November 2020

Analytical data obtained from the 2019 groundwater sampling at the Site indicate no exceedances of the NHDES groundwater standards were observed.

- A 20,000 gallon tank was removed from the site in 1992. The soil in this area has limited petroleum contaminants in soil. This area will be remediated under a soil management plan and in accordance with NHDES regulations during redevelopment.

If you have any questions pertaining to this limited subsurface investigation, please feel free to contact the undersigned.

Very truly yours,

**TIGHE & BOND, INC.**



Bryan Gammons  
Senior Environmental Scientist

\\Tighebond.com\data\Data\Projects\C\C0960 Cathartes\C-0960-006 105 Bartlett Street\Environmental\Reports\Environmental Memo - November 2020\2020-1104-105 Bartlett Street - Environmental Memo-Final.doc