

RECEIVED

OCT 18 2019

**North River Woodworks
P.O. Box 6664 Portsmouth, NH 03802
603-682-4443**

BY: _____

Reconstruction of Second floor porch @ 105 Daniel St. Portsmouth, NH

Scope of Work:

The existing porch is to be enclosed with six new double hung windows and insulated to allow the porch area to be used as heated interior space.

The frame of the structure; all posts, beams and joists are to be reinforced or replaced as necessary to properly support the porch. All the existing dimensions of the structure are to remain the same as existing. All the siding and trim will be replaced with new material.

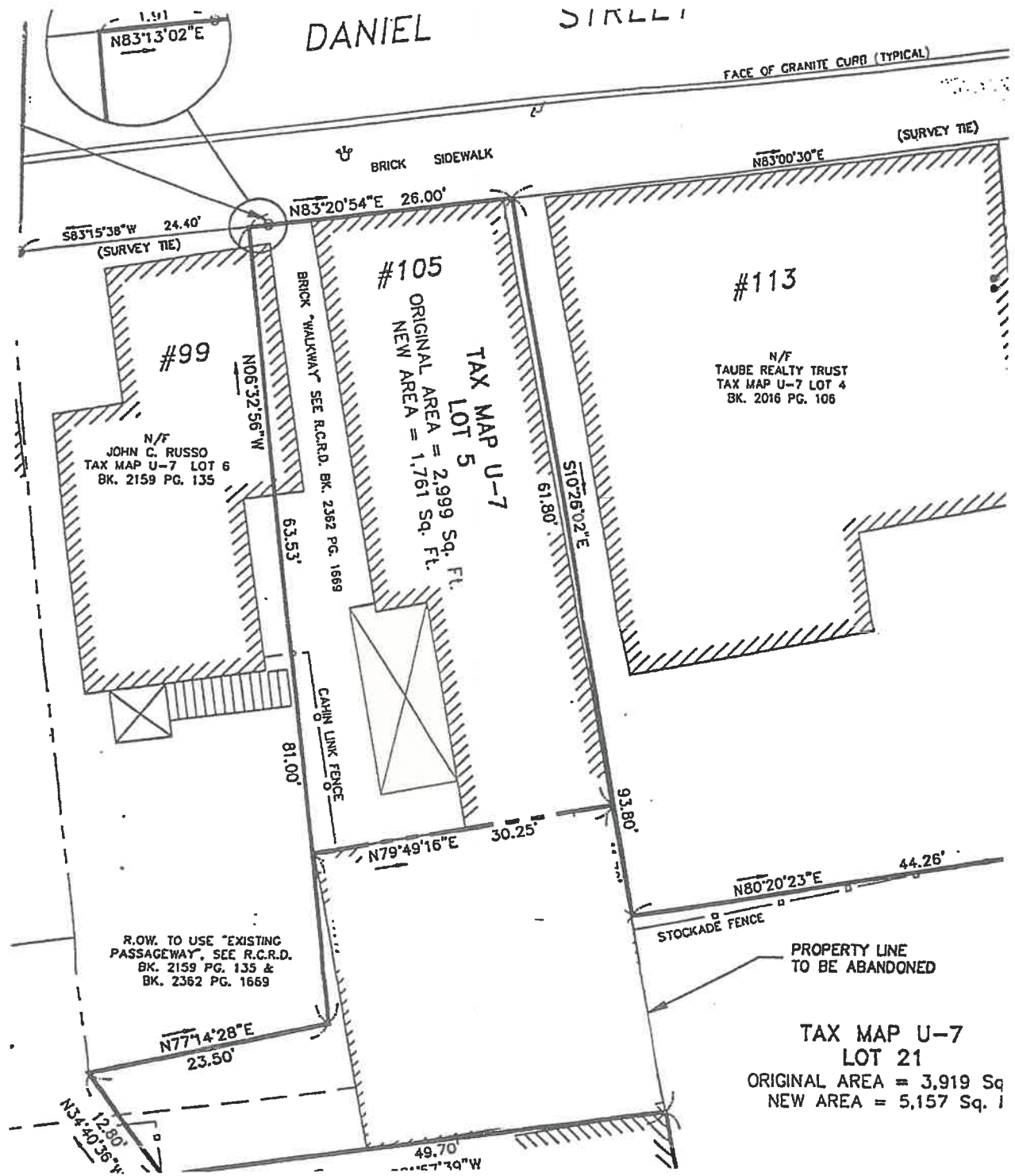



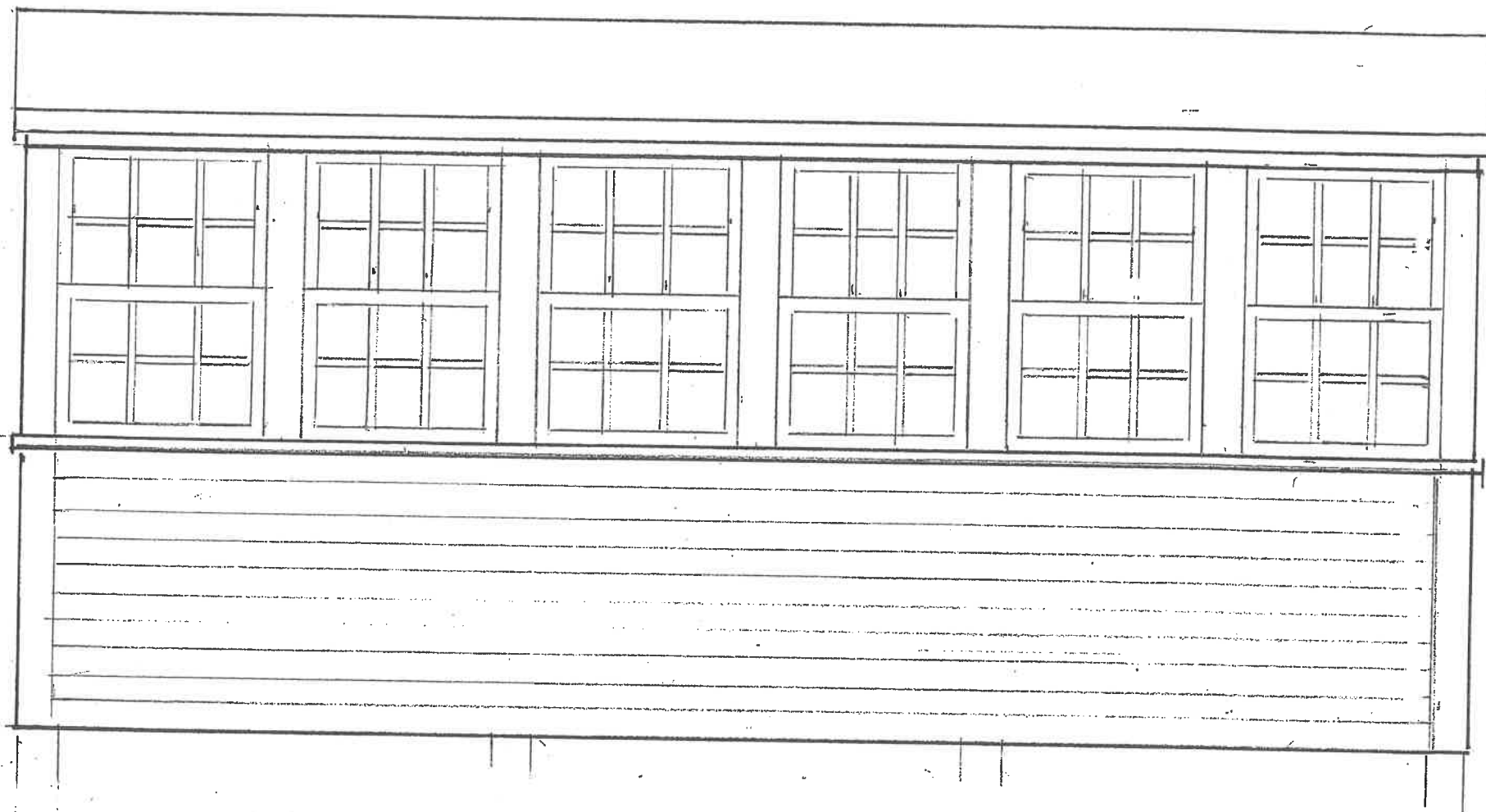

ELEVATION OF SIDE PORCH @ 105 DANIEL ST. PROPOSED

10-15-19



Andersen Windows - Abbreviated Quote Report

Project Name: KAREN WIESE



Quote #: 1382

Print Date: 10/18/2019

Quote Date: 10/18/2019

iQ Version: 19.1

Dealer:

Customer: RICCI LUMBER

Billing

Address:

Phone:

Fax:

Contact:

Trade ID: 096378

Promotion Code:

Sales Rep: Administrator - DO NOT REMOVE

Created By:



Viewed from Exterior

Item	Qty	Item Size (Operation)	Location	Unit Price	Ext. Price
0001	6	WDH2436 (AA)		\$ 836.03	\$ 5016.18

RO Size = 2' 6 1/8" W x 3' 8 7/8" H Unit Size = 2' 5 5/8" W x 3' 8 7/8" H

400 Series

Unit, Equal Sash, Forest Green/Clear Pine, High Performance Low-E4 Glass, Divided Light with Spacer, Colonial, 3W2H, 3/4", Chamfer, Ext Grille - Forest Green, Int Grille - Pine (Each Sash) (Includes 6 9/16" Complete Unit Factory Applied Clear Pine Extension Jambs), Traditional, Stone, 1 Sash Locks
Equal Sash, Insect Screen, Forest Green

Zone: Northern

U-Factor: 0.30, SHGC: 0.28, ENERGY STAR® Certified: No

Customer Signature

Total Load Factor

1.206

Subtotal

\$ 5,016.18

Tax (0.000%)

\$ 0.00

Grand Total

\$ 5,016.18

Dealer Signature

** All graphics viewed from the exterior

** Rough opening dimensions are minimums and may need to be increased to allow for use of building wraps or flashings or sill panning or brackets or fasteners or other items.

Quote #: 1382

Print Date: 10/18/2019

Page

1 Of 2

iQ Version: 19.1

400 SERIES WOODWRIGHT® DOUBLE-HUNG WINDOWS

OUR PREMIUM 400 SERIES DOUBLE-HUNG WINDOW OFFERS CLASSIC STYLE AND MODERN EASE.

With their authentic craftsmanship and beautiful details, Andersen® Woodwright® double-hung windows allow you to retain or add charm to your home with beautiful wood interiors and a wide array of style options.

AUTHENTIC CRAFTSMANSHIP

Woodwright windows help replicate the look of classic architecture and feature wood jamb liners to integrate seamlessly with your existing interior trim.

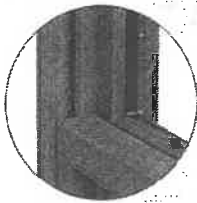

INTERIOR OPTIONS

Choose from three interior wood species or low-maintenance prefinished White to closely match or replicate your current home décor.



Pine



Oak



Maple

White



WINDOWS AND DOORS WITH
STORMWATCH

This product available with Stormwatch® protection, including impact-resistant glass with a Performance Grade (PG) Upgrade on select sizes.

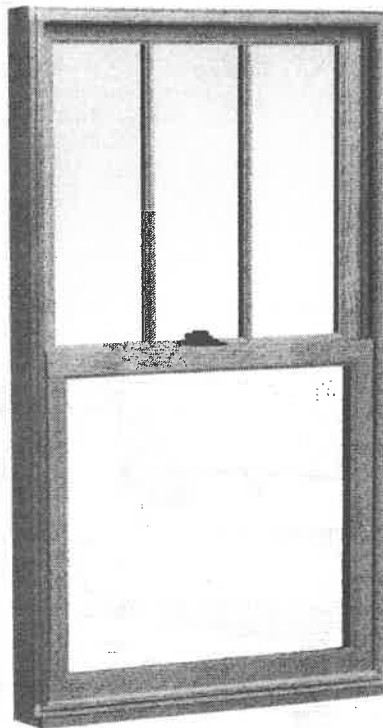

EASY TILT-RELEASE LOCK

By just pushing your thumb forward, the window tilts inward to make cleaning your window even easier.

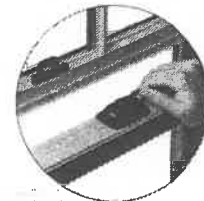

BEAUTY IS IN THE DETAILS

Elegant hardware features a traditional spoon style design and is available in 12 finishes to match cabinetry and décor.

SPECIALTY WINDOWS

Woodwright full-frame windows come in a variety of shapes, from a simple rectangular shape to a distinct, architecturally inspired look with graceful arches. Bay window combinations are also available for this product.



Unequal Leg Arch



Arch



Springline®

DESIGNED FOR EVERY APPLICATION REPLACING, REMODELING OR BUILDING?

INSERT WINDOW

Available for easy replacement.

- Fits into existing wood window frame
- Saves time and money with minimal disruption to your home
- Available in three sill angle options for a weathertight fit
- Includes convenient installation kit

FULL-FRAME WINDOW

Available for new construction or remodeling projects.

- Offers maximum visible glass area
- Good option when wanting to change size or shape of existing window opening

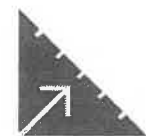

CUSTOM SIZES

Available in custom sizes for both insert and full-frame windows.

Woodwright® Double-Hung Window Details Scale 1 1/2" (38) = 1'-0" (305) - 1:8

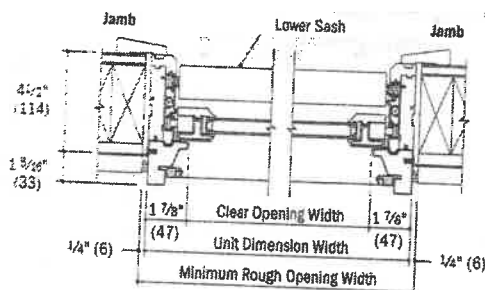

Horizontal Section

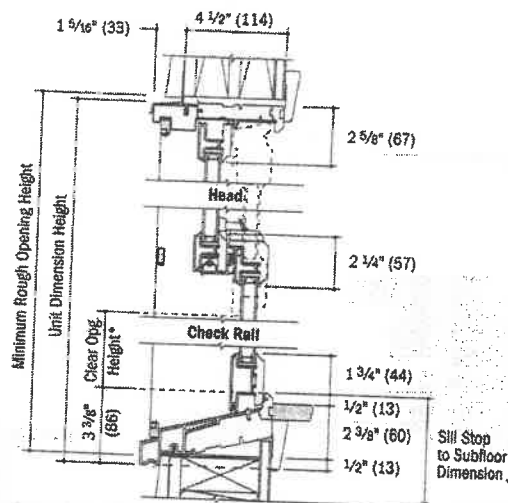

Vertical Section

Woodwright® Picture Window Details Scale 1 1/2" (38) = 1'-0" (305) - 1:8

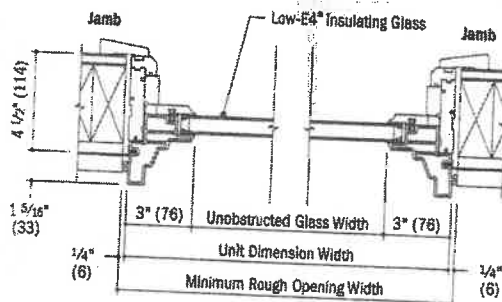

Horizontal Section

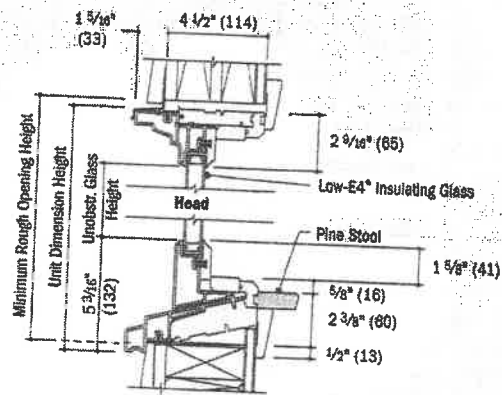

Vertical Section

Windows shown are parts included with window. Dark-colored areas are additional Andersen® parts required to complete window assembly as shown.
 Dimensions may need to be increased to allow for use of building wraps, flashing, sill panelling, brackets, fasteners or other items. See installation information on pages 284-285.
 Illustration only and are not intended to represent product installation methods or materials. Refer to product installation guides at andersenwindows.com.
 All dimensions are in millimeters.
 If rough opening is less on arch, unequal leg arch and Springline® windows.