

# 157-163 DEER ST, LOT 5

PUBLIC HEARING - JULY 2018



DRAWING SHEET LIST - HDC July 2018	
SHEET NO.	NAME
1.1	COVER
1.2a	SUMMARY & SITE PLAN
1.2b	SITE MAP
1.3a	FIRST FLOOR PLAN
1.3b	ROOF PLAN
2.1a	EXISTING & HISTORIC CONDITIONS
2.1b	VIEW FROM MAPLEWOOD & DEER
2.2a	VIEW FROM BRIDGE STREET
2.2b	VIEW FROM MAPLEWOOD & RAILROAD
2.3a	TOWER DETAIL
2.3b	BAY DETAILS
3.1a	ARIAL VIEW TO NORTHEAST
3.1b	ARIAL VIEW TO NORTHWEST
3.2a	STREET VIEW - Deer St @ Portwalk Place
3.2b	STREET VIEW - Maplewood @ Portwalk
3.3a	STREET VIEW - Maplewood @ Cemetery
3.3b	STREET VIEW - Maplewood @ Railroad
3.4a	STREET VIEW - Deer @ VFW
3.4b	ARIAL VIEW TO SOUTH
4.1a	VIGNETTE - Maplewood @ Deer
4.1b	VIGNETTE - Maplewood @ Railroad
4.2a	VIGNETTE - Railroad @ Saltpile
4.2b	VIGNETTE - Deer @ VFW
4.3a	VIGNETTE - Deer
4.3b	VIGNETTE - Maplewood
5.1a	EAST ELEVATION
5.1b	SOUTH ELEVATION
5.2a	WEST ELEVATION
5.2b	NORTH ELEVATION
5.3a	CORNER ELEVATIONS
5.3b	COURTYARD ELEVATIONS
5.4a	ELEVATION DETAILS - CORNICES
5.4b	ELEVATION DETAILS - ENTRANCES
6.1a	DETAILS - SIDE CANOPY
6.1b	DETAILS - MAIN CANOPY
6.2a	DETAILS - UPPER CORNICES
6.2b	DETAILS - BOX BAY
6.3a	DETAILS - BALCONY & LOW CORNICE
6.3b	DETAILS - WINDOWS
6.4a	MAIN ENTRY ALCOVE - INTERIOR
6.4b	MATERIALS SCHEDULE
6.5a	WINDOW & STOREFRONT TYPES
7.1a	MATERIALS PRODUCT DATA

1.1

## COVER

### Lot 5 at Foundry Place

SCALE:  
07-11-2018

## Objectives

- **Welcoming, vibrant & pedestrian friendly atmosphere** (ZO 10.631.20 Purpose & Intent 1-6; 10.635.60 Review Factors 1-3; 10.635.70 Criteria 1-4)
- **Sense of place** (ZO Purpose& Intent 1-6; Factors 1-3, Criteria 1-4)
- **Fulfill goals of City Master Plan and North End Vision Plan**
  - **Connectivity** (Master Plan 1.1.2, 1.1.3, 2.2.1) (ZO Purpose& Intent 1-6, Factor 1)  
Deer St development connects West End's Rock Street Park to North End's Maplewood Ave through consistent massing, materials & detailing.
  - **Building design** (Master Plan, pg. 108-110; Northend Vision Plan Pg.1; ZO Purpose & Intent 4) (ZO Purpose& Intent 1-6, Factors 1-3, Criteria 1-4)  
Contemporary interpretation of traditional themes; visual references to steel and train legacies of site in past centuries; scaled to relate to neighboring buildings and spaces for a cohesive sense of place.
  - **Land use** (Master Plan 3.2.2 & 3.3; ZO Incentive 10.5A46.20)  
Work Force Housing Incentive
  - **Vibrancy** (Master Plan 3.3.2; ZO Purpose& Intent 4-6)  
Mixed use with pedestrian scaled street level amenities; extra wide sidewalks and community space, enlived by first floor retail.
  - **Sustainability** (Master Plan 5.4; ZO Purpose & Intent 5-6; Review Factor 3; Criteria 4).  
Enhanced energy efficiency, local & recycled materials, green roof, solar ready.
  - **Coastal Resiliency** (Master Plan 5.1)  
First floor raised several feet above flood plain; durable construction, water resistant materials, elevated equipment, back-up systems.



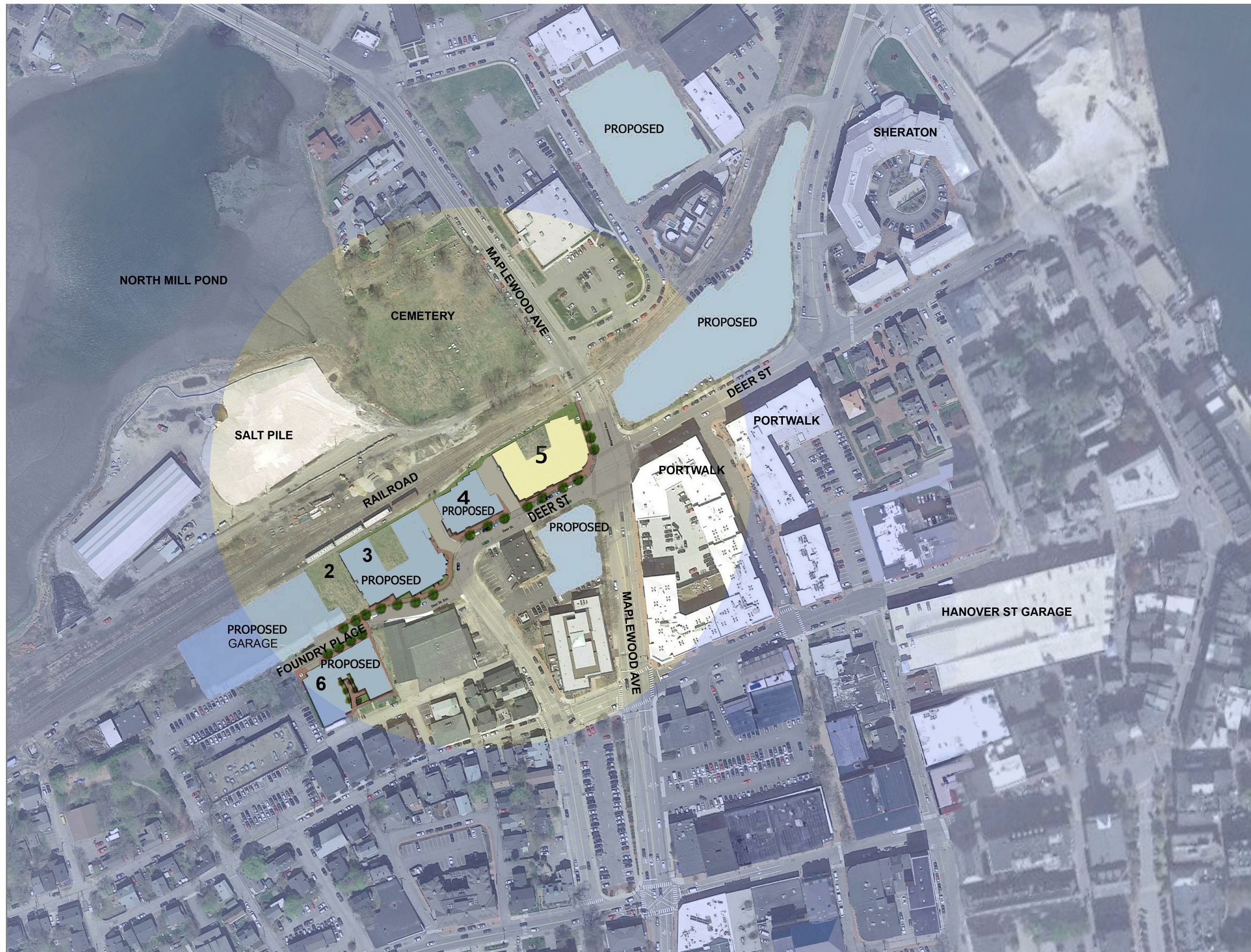

1.2b

### SITE MAP

### Lot 5 at Foundry Place

SCALE:  
07-11-2018



ARCHITECTS  
INTERIORS  
PLANNERS

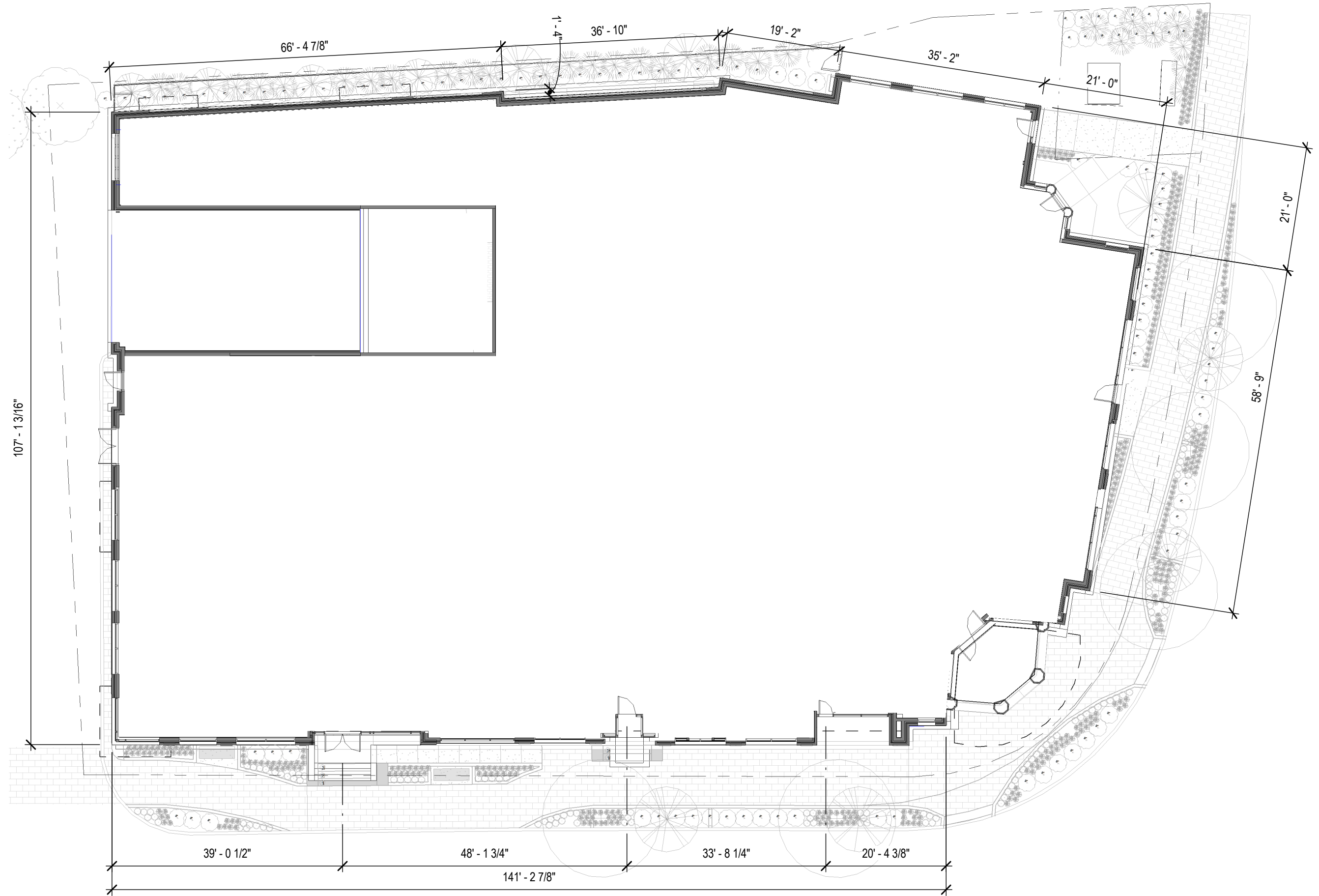

**FIRST FLOOR PLAN**

**1.3a**

**Lot 5 at Foundry Place**

07-11-2018

GRAPHIC SCALE: 1/16" = 1'-0"



ARCHITECTS  
INTERIORS  
PLANNERS

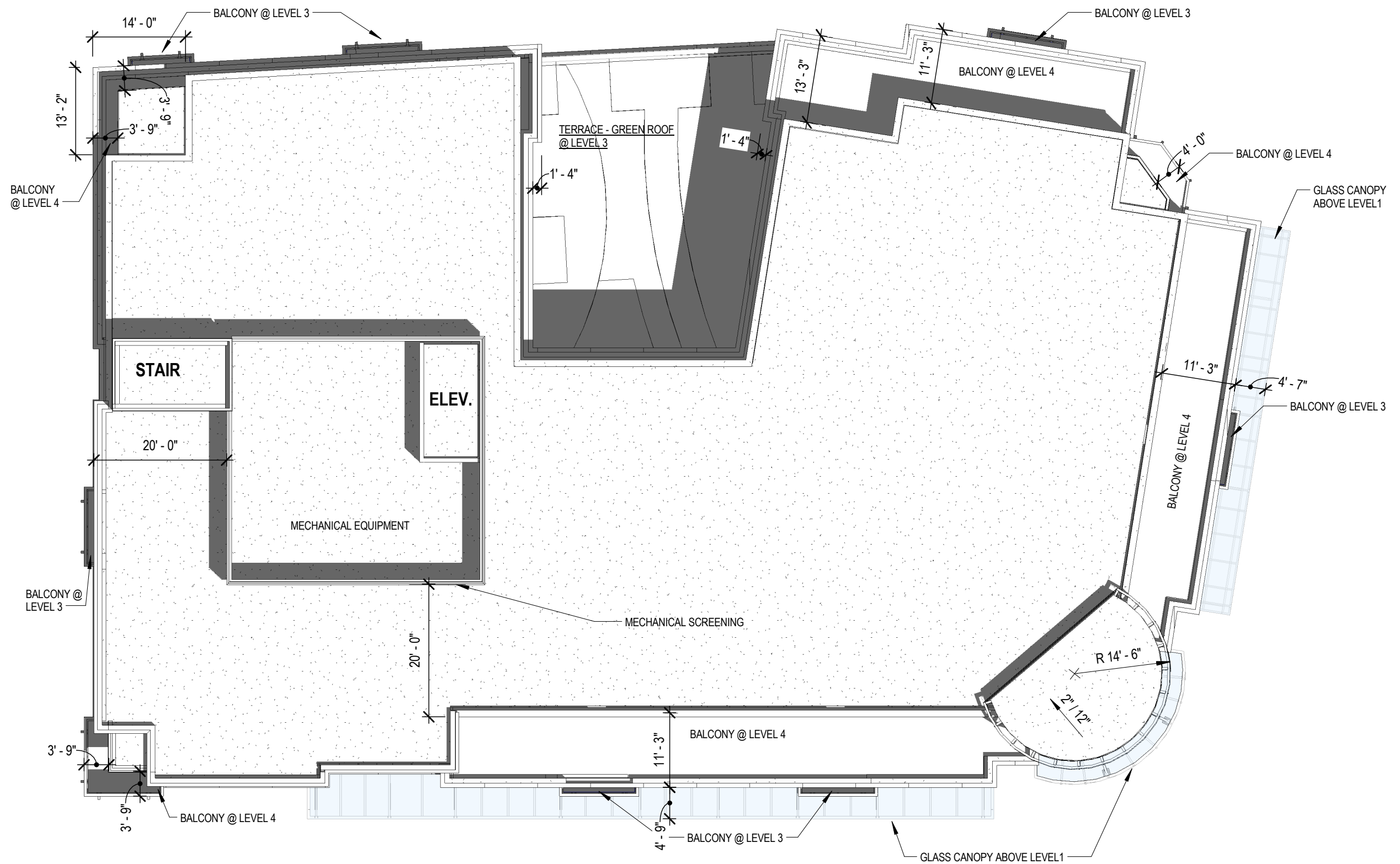

**1.3b** **ROOF PLAN**  
**Lot 5 at Foundry Place**  
 SCALE: 1/16" = 1'-0"  
 07-11-2018

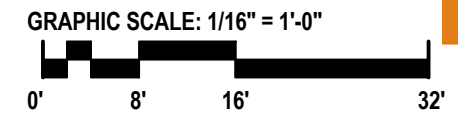

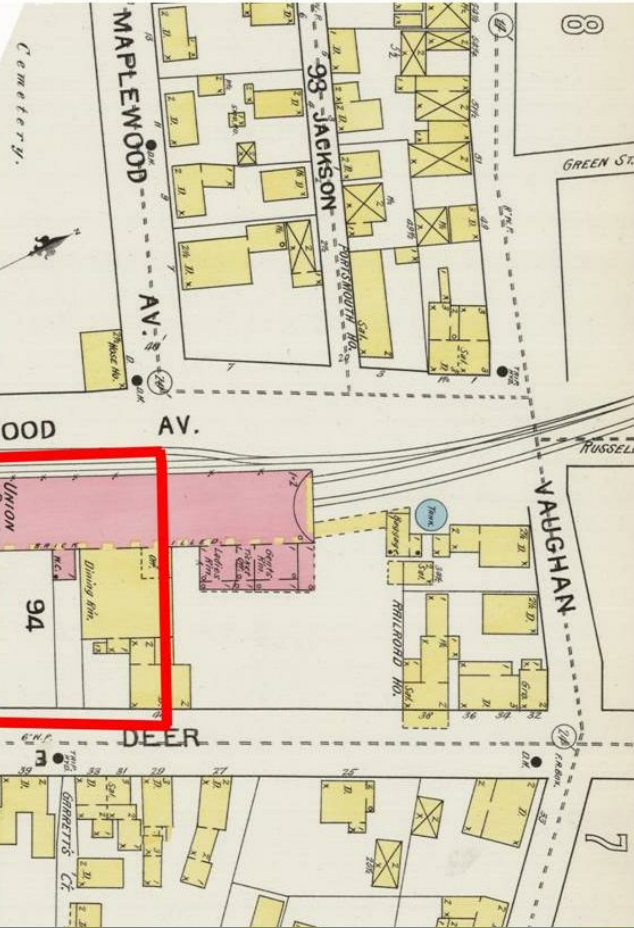
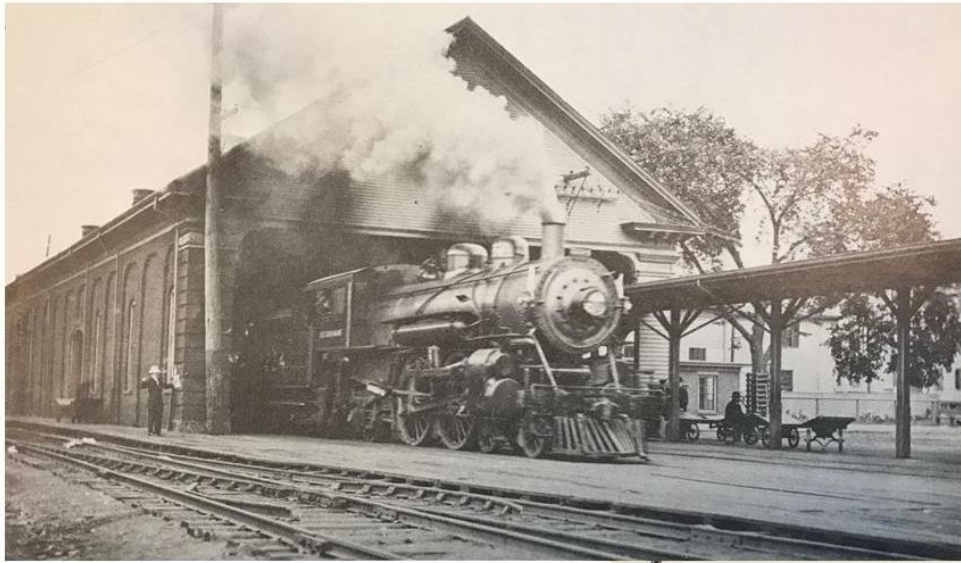

93-99 Maplewood Ave  
Portsmouth, NH 03801 - approximate address  
Maplewood Ave  
Street View - Sep 2011



ARCHITECTS  
INTERIORS  
PLANNERS

2.1a

## EXISTING & HISTORIC CONDITIONS

### Lot 5 at Foundry Place

07-11-2018



2.1b

**VIEW FROM MAPLEWOOD & DEER**

**Lot 5 at Foundry Place**

SCALE:  
07-11-2018

**JSA**

ARCHITECTS  
INTERIORS  
PLANNERS



**VIEW FROM BRIDGE STREET**

**2.2a**

**Lot 5 at Foundry Place**

07-11-2018



ARCHITECTS  
INTERIORS  
PLANNERS





TANGRAM 3DS

2.2b

VIEW FROM MAPLEWOOD & RAILROAD

Lot 5 at Foundry Place

SCALE:  
07-11-2018

**JSA**

ARCHITECTS  
INTERIORS  
PLANNERS



**TOWER DETAIL**

**2.3a**

**Lot 5 at Foundry Place**

07-11-2018



ARCHITECTS  
INTERIORS  
PLANNERS



**2.3b** **BAY DETAILS**  
**Lot 5 at Foundry Place**  
SCALE:  
07-11-2018

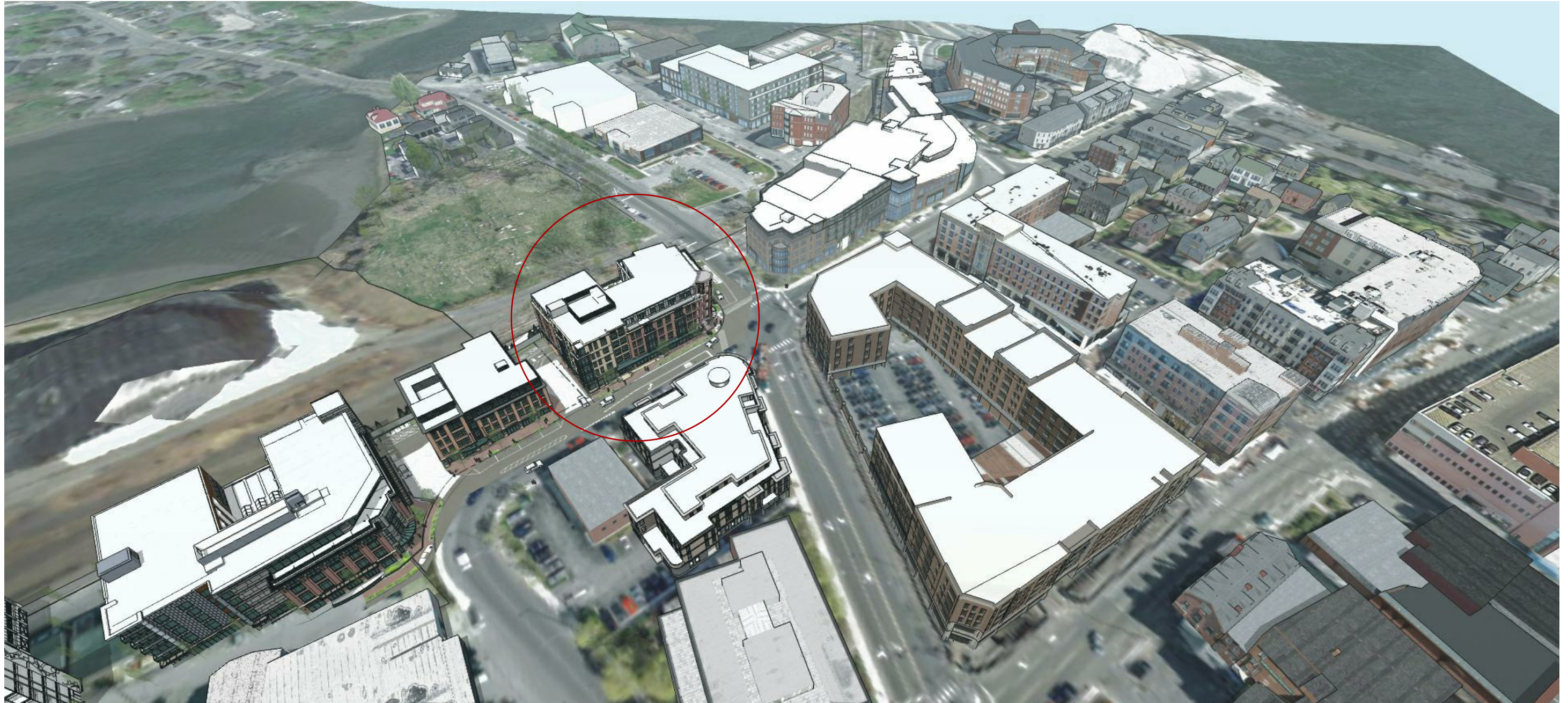



3.1b

## ARIAL VIEW TO NORTHWEST

### Lot 5 at Foundry Place

SCALE:  
07-11-2018

**JSA**

ARCHITECTS  
INTERIORS  
PLANNERS



ARCHITECTS  
INTERIORS  
PLANNERS

3.2a

**STREET VIEW - Deer St @ Portwalk Place**

**Lot 5 at Foundry Place**

07-11-2018



3.2b

**STREET VIEW - Maplewood @ Portwalk**

**Lot 5 at Foundry Place**

SCALE:  
07-11-2018

**JSA**

ARCHITECTS  
INTERIORS  
PLANNERS



ARCHITECTS  
INTERIORS  
PLANNERS

3.3a

**STREET VIEW - Maplewood @ Cemetary**

**Lot 5 at Foundry Place**

07-11-2018





3.3b

**STREET VIEW - Mapplewood @ Railroad**

**Lot 5 at Foundry Place**

SCALE:  
07-11-2018



ARCHITECTS  
INTERIORS  
PLANNERS

3.4a

## STREET VIEW - Deer @ VFW

LOT 5 at FOUNDRY PLACE



3.4b

**ARIAL VIEW TO SOUTH**

**Lot 5 at Foundry Place**

SCALE:  
07-11-2018

**JSA**

ARCHITECTS  
INTERIORS  
PLANNERS

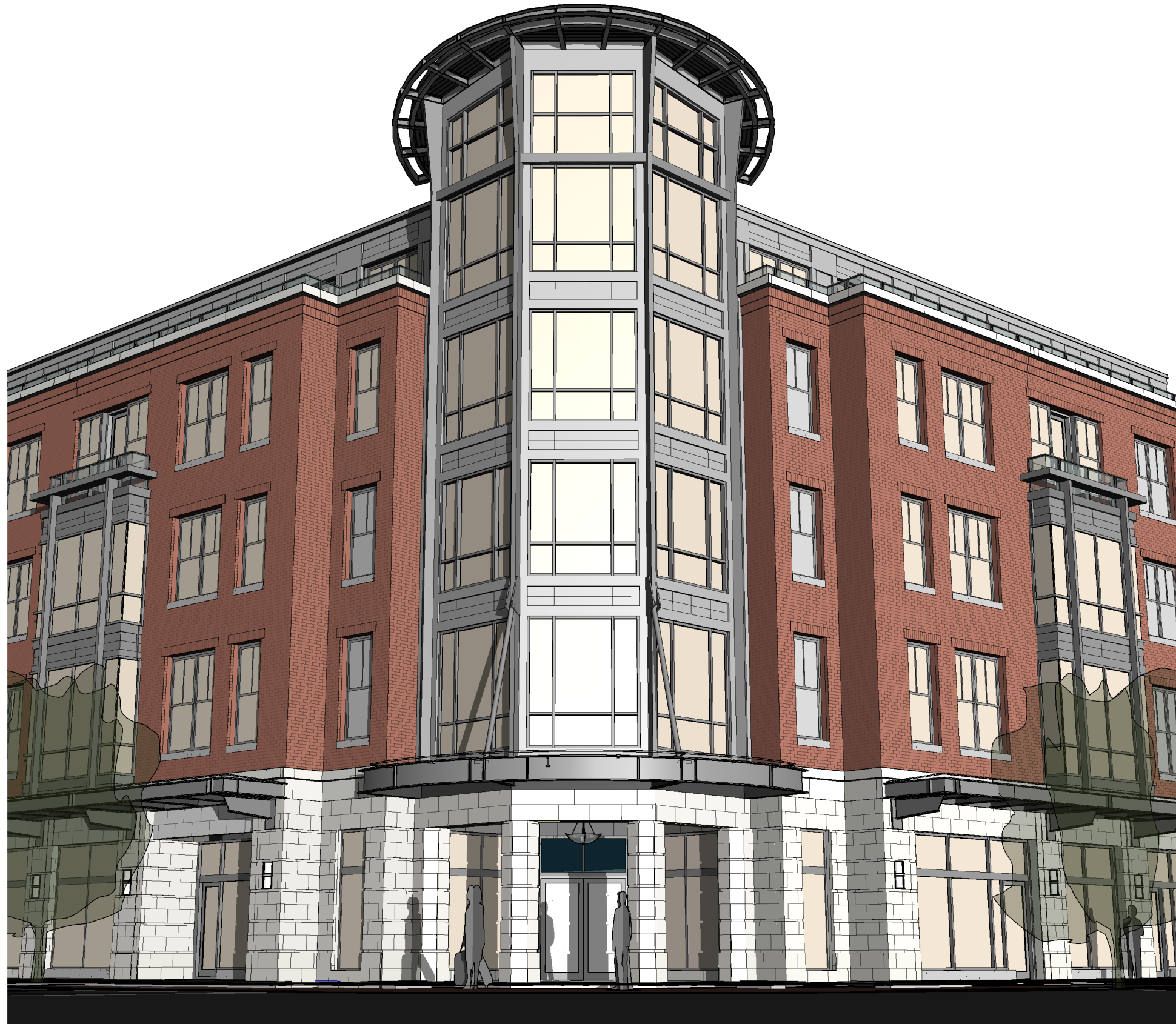

ARCHITECTS  
INTERIORS  
PLANNERS

4.1a

**VIGNETTE - Maplewood @ Deer**

**Lot 5 at Foundry Place**

07-11-2018



4.1b

**VIGNETTE - Maplewood @ Railroad**  
**Lot 5 at Foundry Place**

SCALE:  
07-11-2018



ARCHITECTS  
INTERIORS  
PLANNERS

4.2a

## VIGNETTE - Railroad @ Saltpile

LOT 5 at FOUNDRY PLACE



4.2b

**VIGNETTE - Deer @ VFW**

**Lot 5 at Foundry Place**

SCALE:  
07-11-2018

**JSA**

ARCHITECTS  
INTERIORS  
PLANNERS



ARCHITECTS  
INTERIORS  
PLANNERS

4.3a

VIGNETTE - Deer

Lot 5 at Foundry Place

07-11-2018





4.3b

**VIGNETTE - Maplewood**

**Lot 5 at Foundry Place**

SCALE:  
07-11-2018

**JSA**

ARCHITECTS  
INTERIORS  
PLANNERS

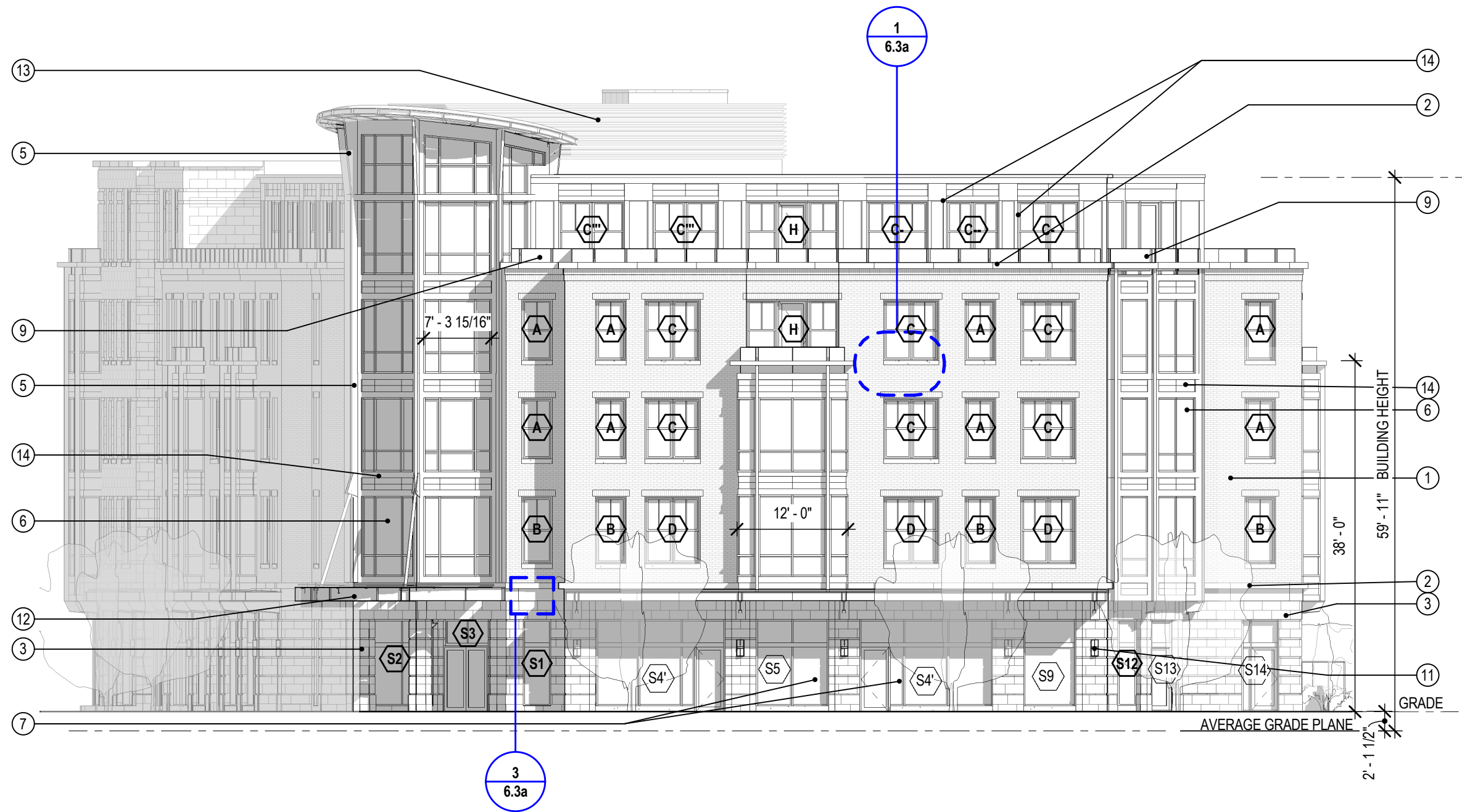

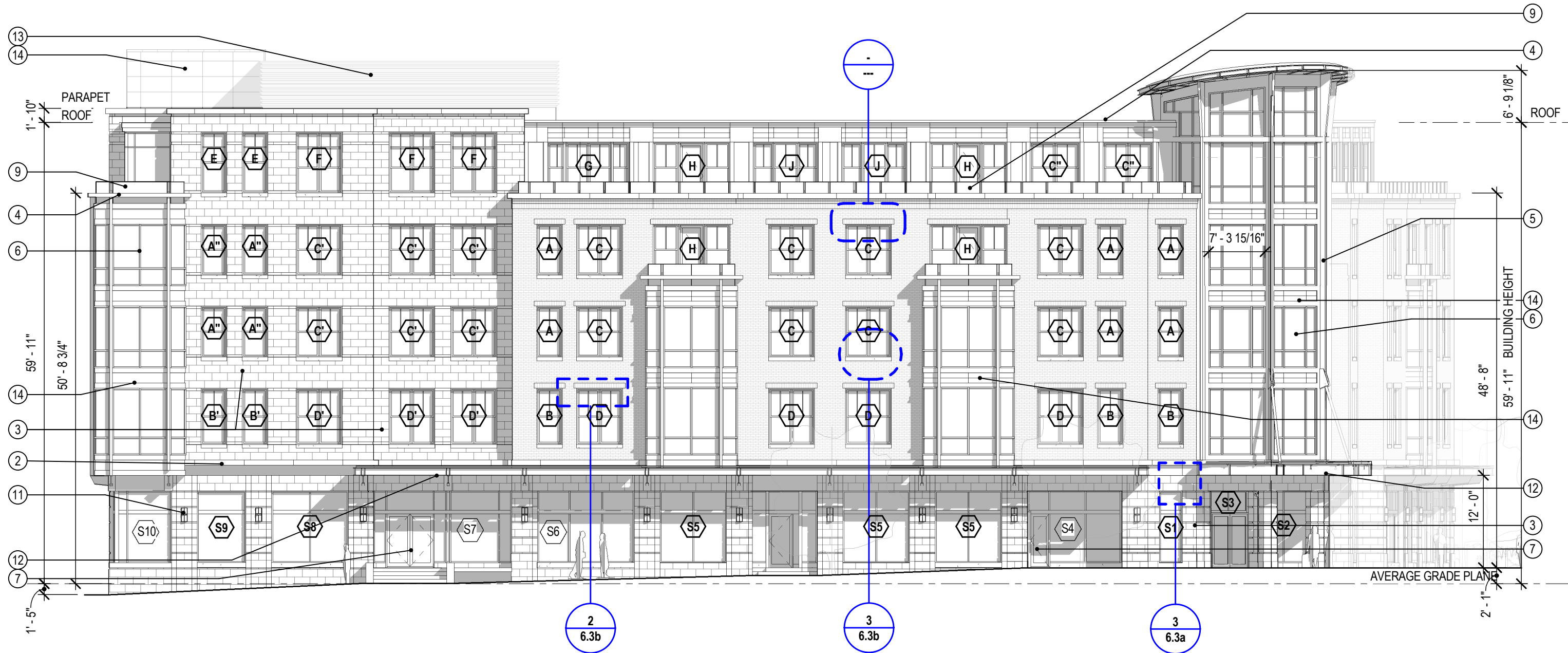

### ELEVATION KEY NOTES

- |                                   |  |
|-----------------------------------|--|
| 1. Brick                          | 8. Overhead rolling door                               |
| 2. Precast architectural concrete | 9. Railing system – painted steel & metal mesh         |
| 3. Cast stone                     | 10. (not used)   |
| 4. Aluminum coping                | 11. Light fixture                                      |
| 5. Steel, painted finish          | 12. Canopy – steel & glass                             |
| 6. Windows – aluminum clad wood   | 13. Metal mechanical screening                         |
| 7. Aluminum / glass door          | 14. Aluminum composite panel                           |
|                                   | 15. Black vinyl coated metal mesh fence with plantings |

## 5.1b SOUTH ELEVATION Lot 5 at Foundry Place

SCALE: As indicated  
07-11-2018

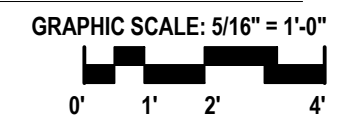

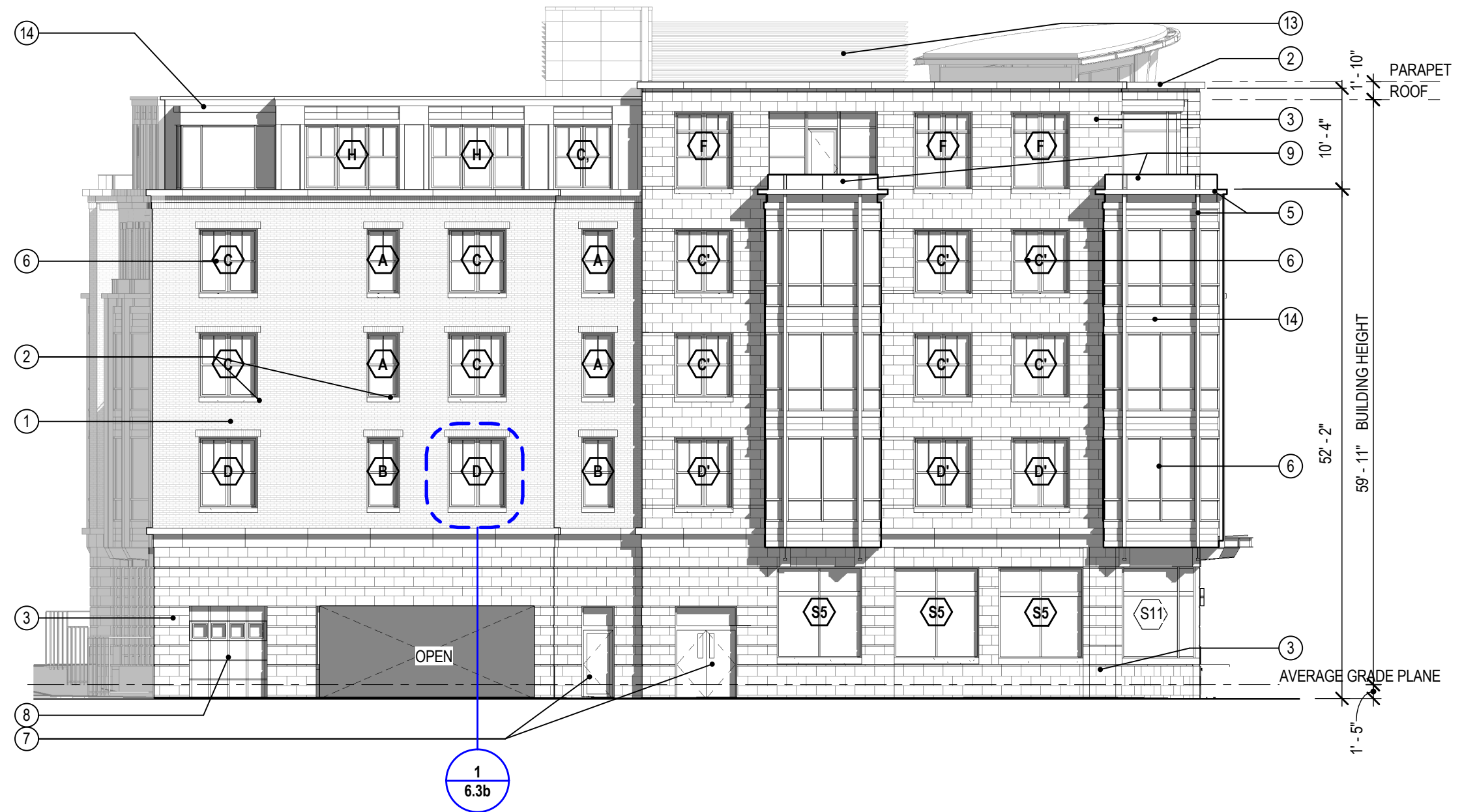

**5.2a** WEST ELEVATION  
**Lot 5 at Foundry Place**  
 07-11-2018



### ELEVATION KEY NOTES

- |                                   |  |
|-----------------------------------|--|
| 1. Brick                          | 8. Overhead rolling door                               |
| 2. Precast architectural concrete | 9. Railing system – painted steel & metal mesh         |
| 3. Cast stone                     | 10. (not used)   |
| 4. Aluminum coping                | 11. Light fixture                                      |
| 5. Steel, painted finish          | 12. Canopy – steel & glass                             |
| 6. Windows – aluminum clad wood   | 13. Metal mechanical screening                         |
| 7. Aluminum / glass door          | 14. Aluminum composite panel                           |
|                                   | 15. Black vinyl coated metal mesh fence with plantings |

5.2b

## NORTH ELEVATION

### Lot 5 at Foundry Place

SCALE: As indicated  
07-11-2018



ARCHITECTS  
INTERIORS  
PLANNERS

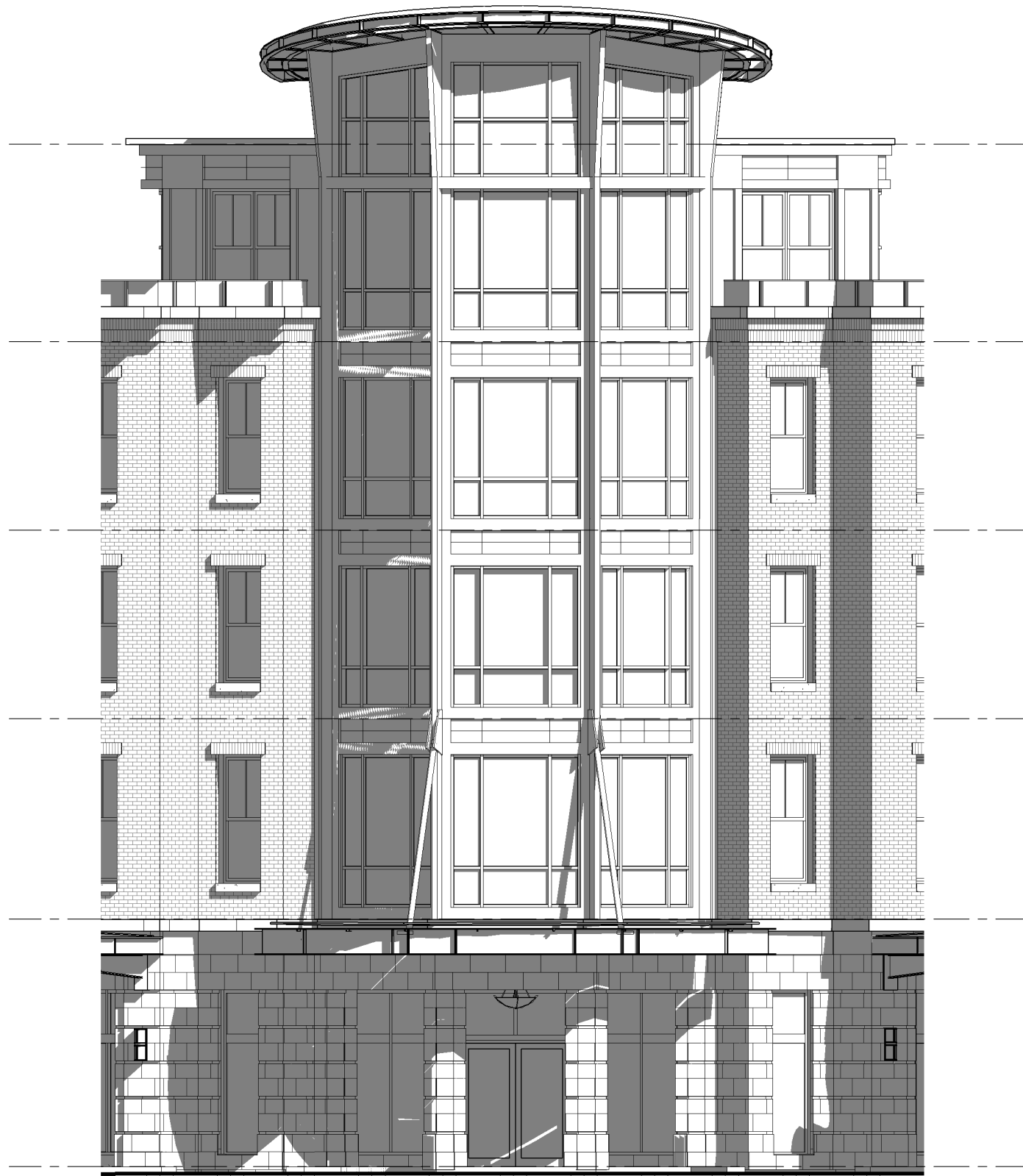

1 SOUTHEAST CORNER



2 NORTHEAST CORNER



**5.3a** **CORNER ELEVATIONS**  
**Lot 5 at Foundry Place**  
07-11-2018

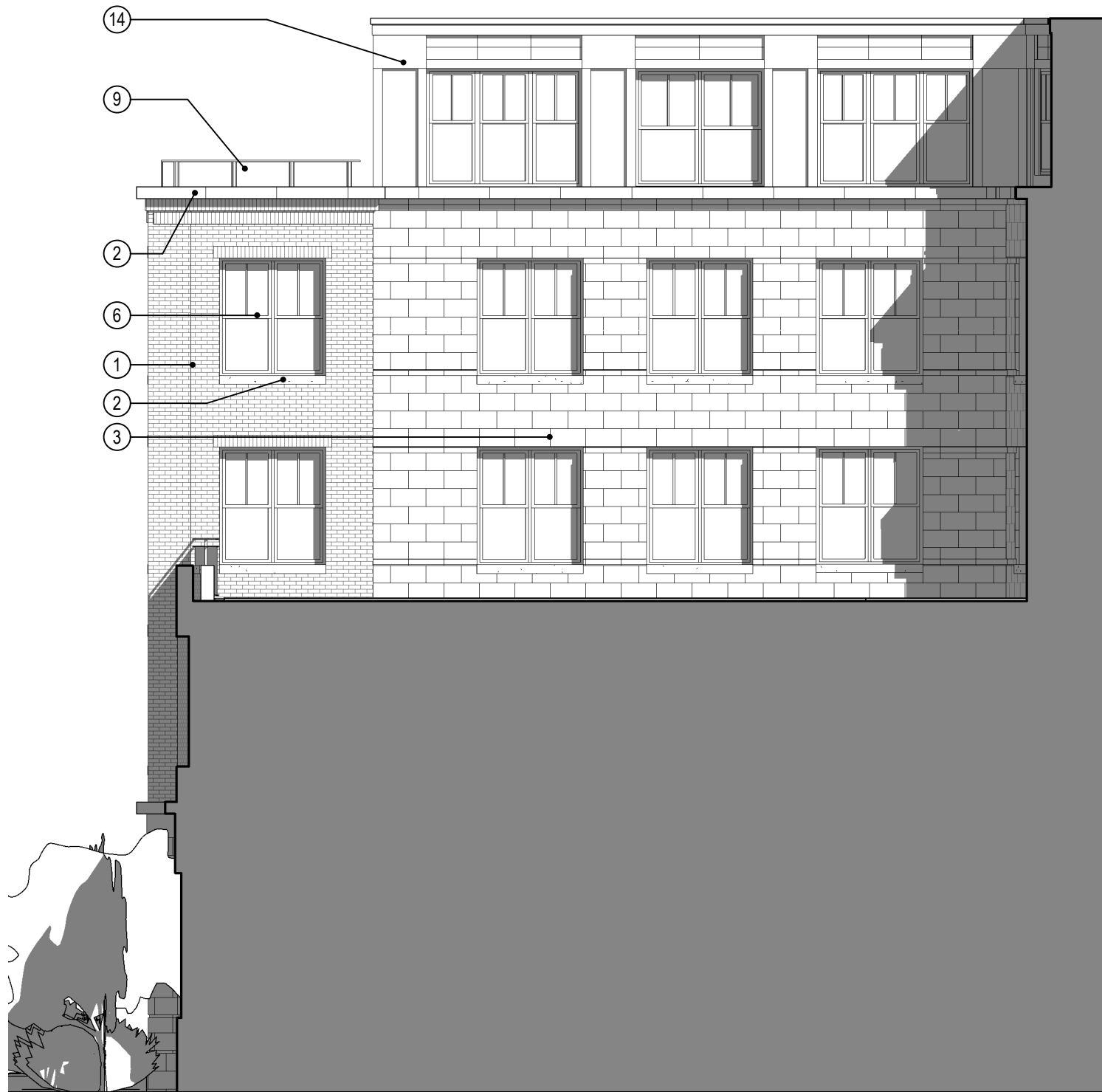

**1 COURTYARD EAST**  
1/8" = 1'-0"

**ELEVATION KEY NOTES**

- |                                   |  |
|-----------------------------------|--|
| 1. Brick                          | 8. Overhead rolling door                               |
| 2. Precast architectural concrete | 9. Railing system – painted steel & metal mesh         |
| 3. Cast stone                     | 10. (not used)   |
| 4. Aluminum coping                | 11. Light fixture                                      |
| 5. Steel, painted finish          | 12. Canopy – steel & glass                             |
| 6. Windows – aluminum clad wood   | 13. Metal mechanical screening                         |
| 7. Aluminum / glass door          | 14. Aluminum composite panel                           |
|                                   | 15. Black vinyl coated metal mesh fence with plantings |

**2 COURTYARD WEST**  
1/8" = 1'-0"

**5.3b COURTYARD ELEVATIONS**  
**Lot 5 at Foundry Place**

SCALE: As indicated  
07-11-2018

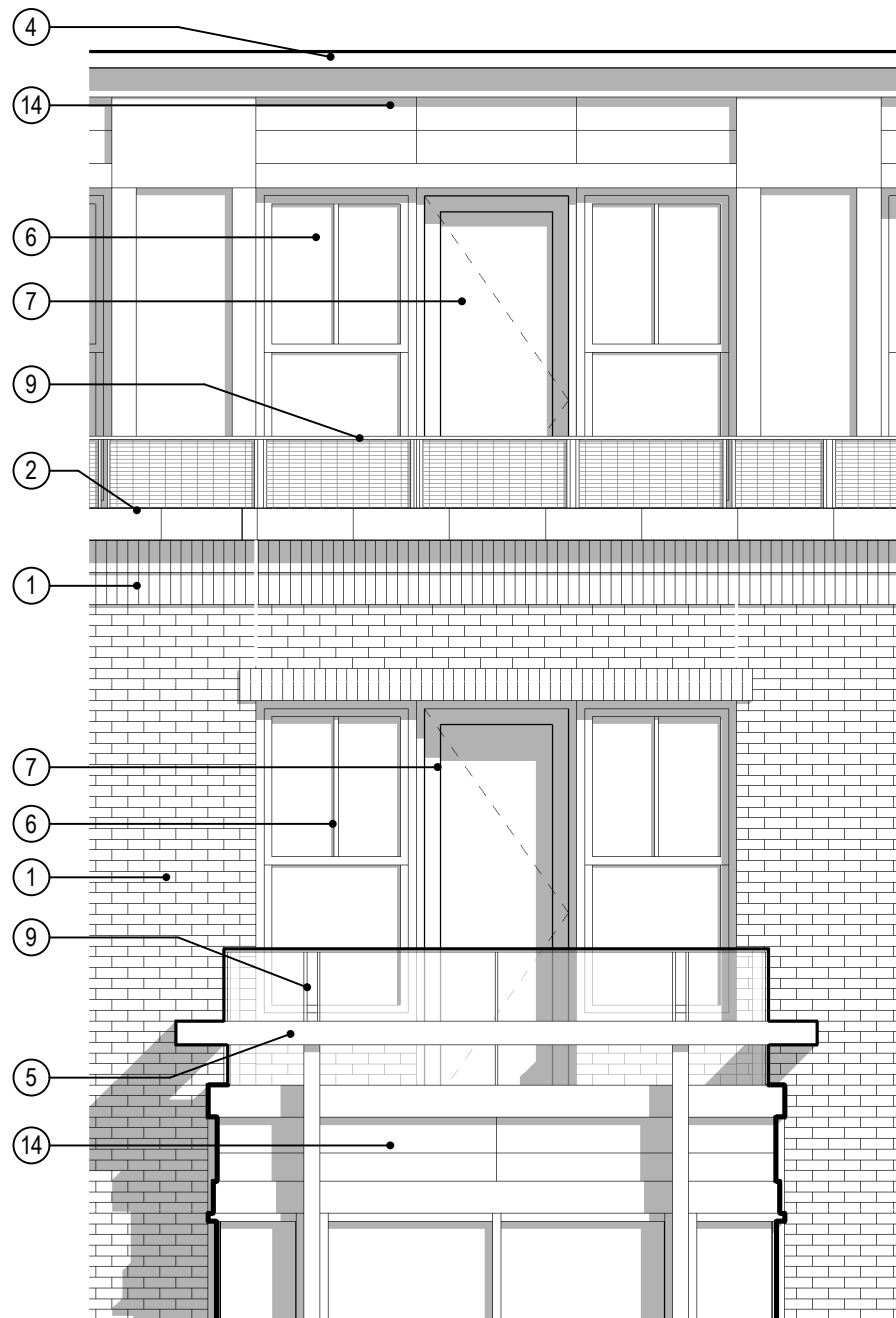

**2 DORMER BAY DETAIL**  
1/4" = 1'-0"



**1 TOWER DETAIL**  
1/4" = 1'-0"

**ELEVATION KEY NOTES**

- |                                   |  |
|-----------------------------------|--|
| 1. Brick                          | 8. Overhead rolling door                               |
| 2. Precast architectural concrete | 9. Railing system – painted steel & metal mesh         |
| 3. Cast stone                     | 10. (not used)   |
| 4. Aluminum coping                | 11. Light fixture                                      |
| 5. Steel, painted finish          | 12. Canopy – steel & glass                             |
| 6. Windows – aluminum clad wood   | 13. Metal mechanical screening                         |
| 7. Aluminum / glass door          | 14. Aluminum composite panel                           |
|                                   | 15. Black vinyl coated metal mesh fence with plantings |



**5.4a ELEVATION DETAILS - CORNICES**

**Lot 5 at Foundry Place**  
07-11-2018



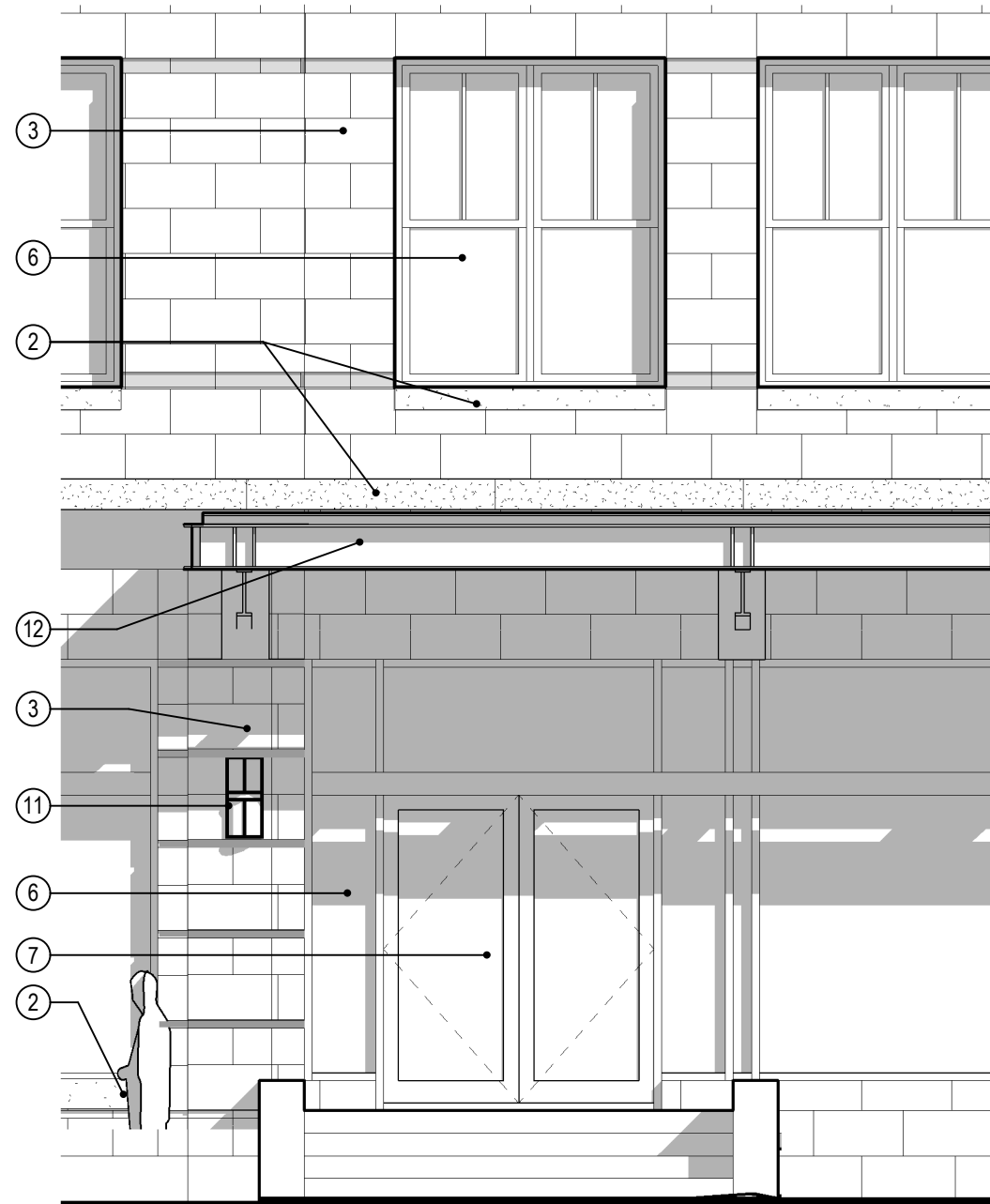

**2 WEST ENTRANCE**  
1/4" = 1'-0"

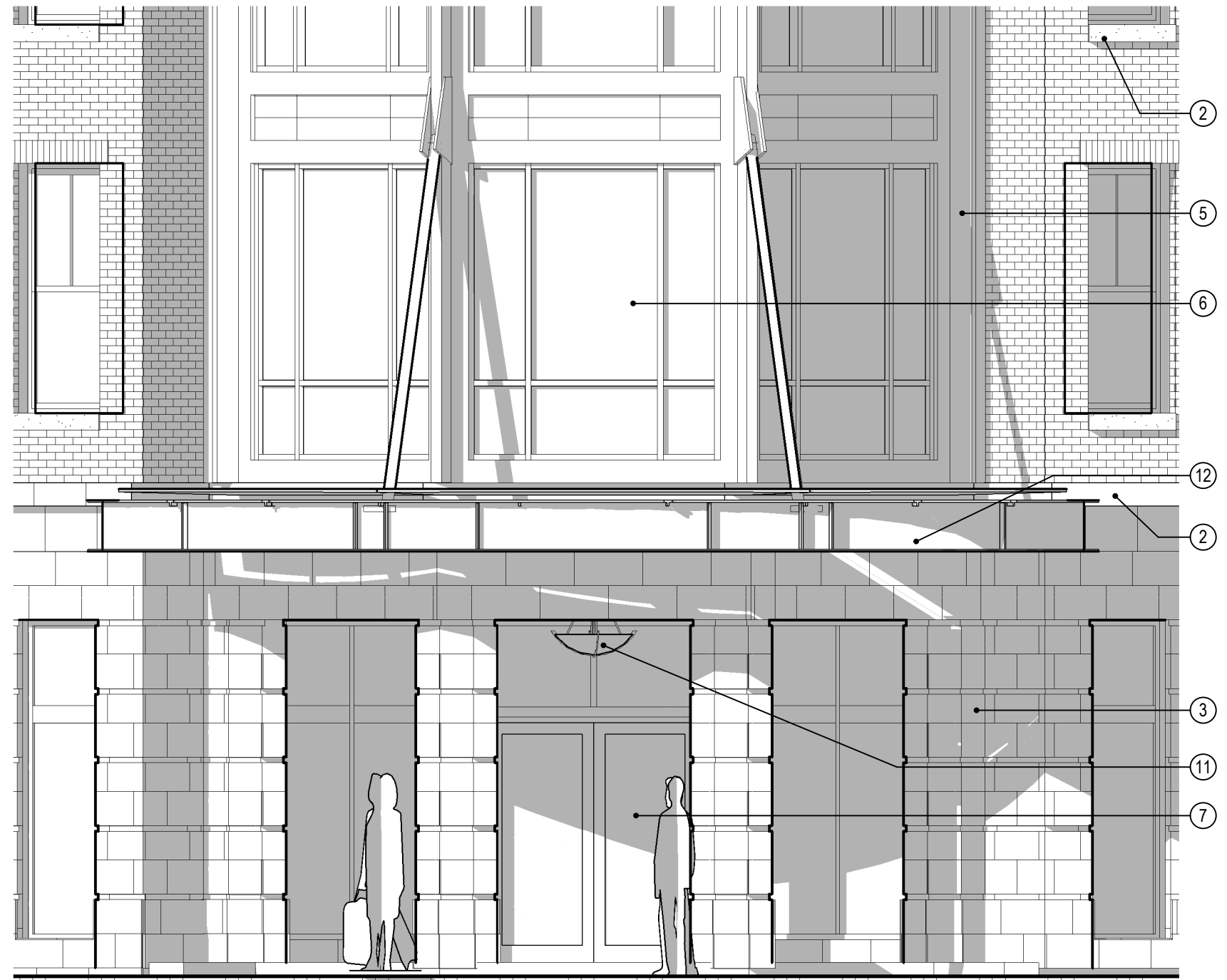

**1 MAIN ENTRANCE**  
1/4" = 1'-0"

**5.4b ELEVATION DETAILS - ENTRANCES**  
**Lot 5 at Foundry Place**

SCALE: 1/4" = 1'-0"  
07-11-2018



2  
6.1a

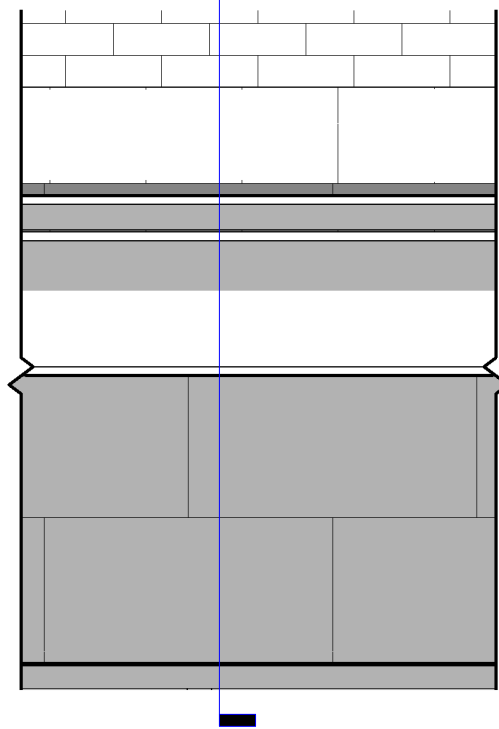

1 SIDE CANOPY ELEVATION  
3/4" = 1'-0"

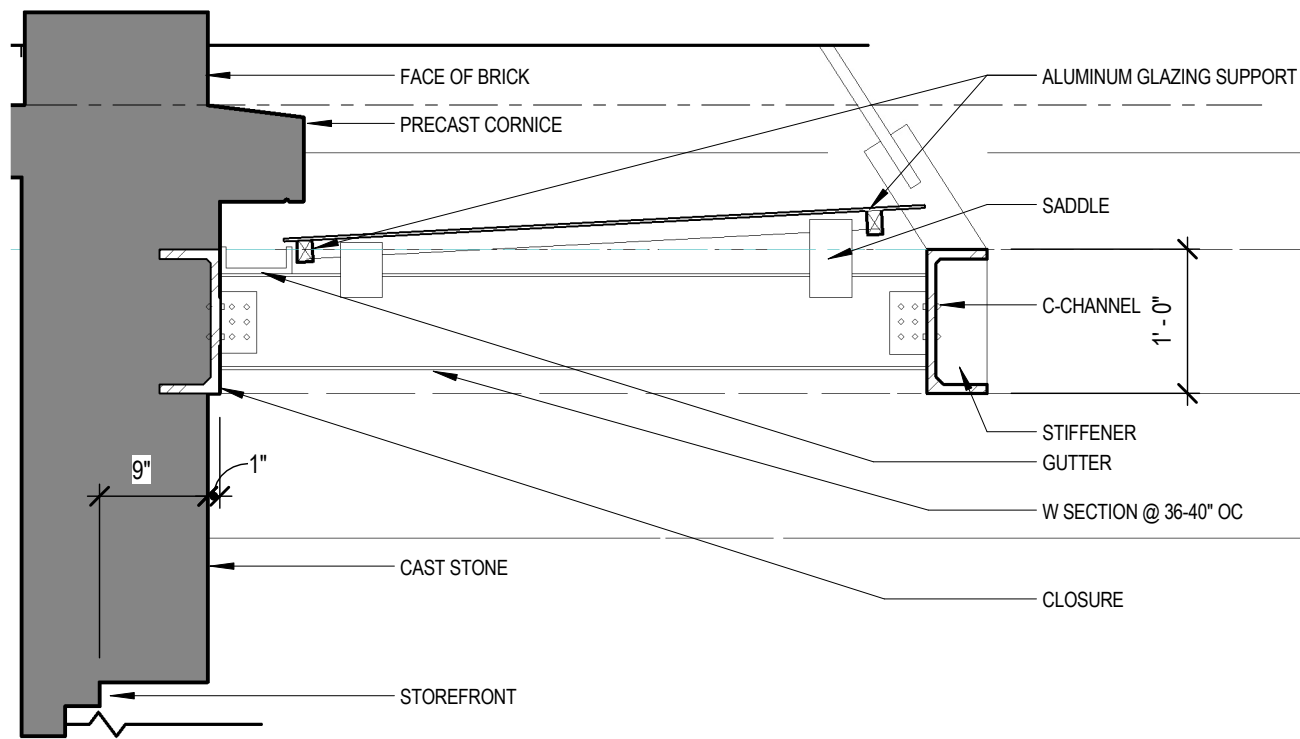

2 CANOPY SECTION DETAIL- SOUTH  
3/4" = 1'-0"

2  
6.1a

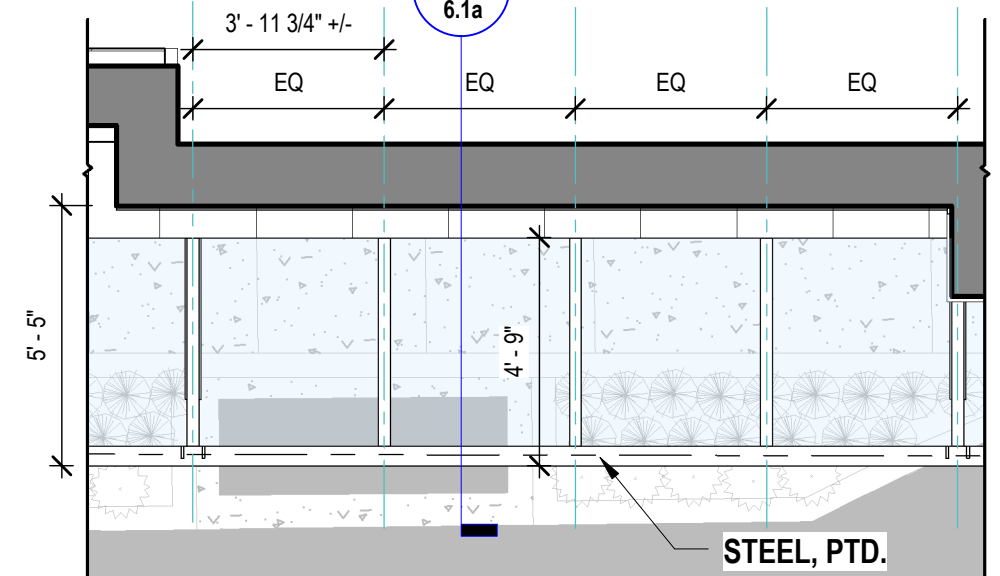

3 SIDE CANOPY PLAN  
1/4" = 1'-0"



ARCHITECTS  
INTERIORS  
PLANNERS

6.1a

DETAILS - SIDE CANOPY

Lot 5 at Foundry Place

07-11-2018

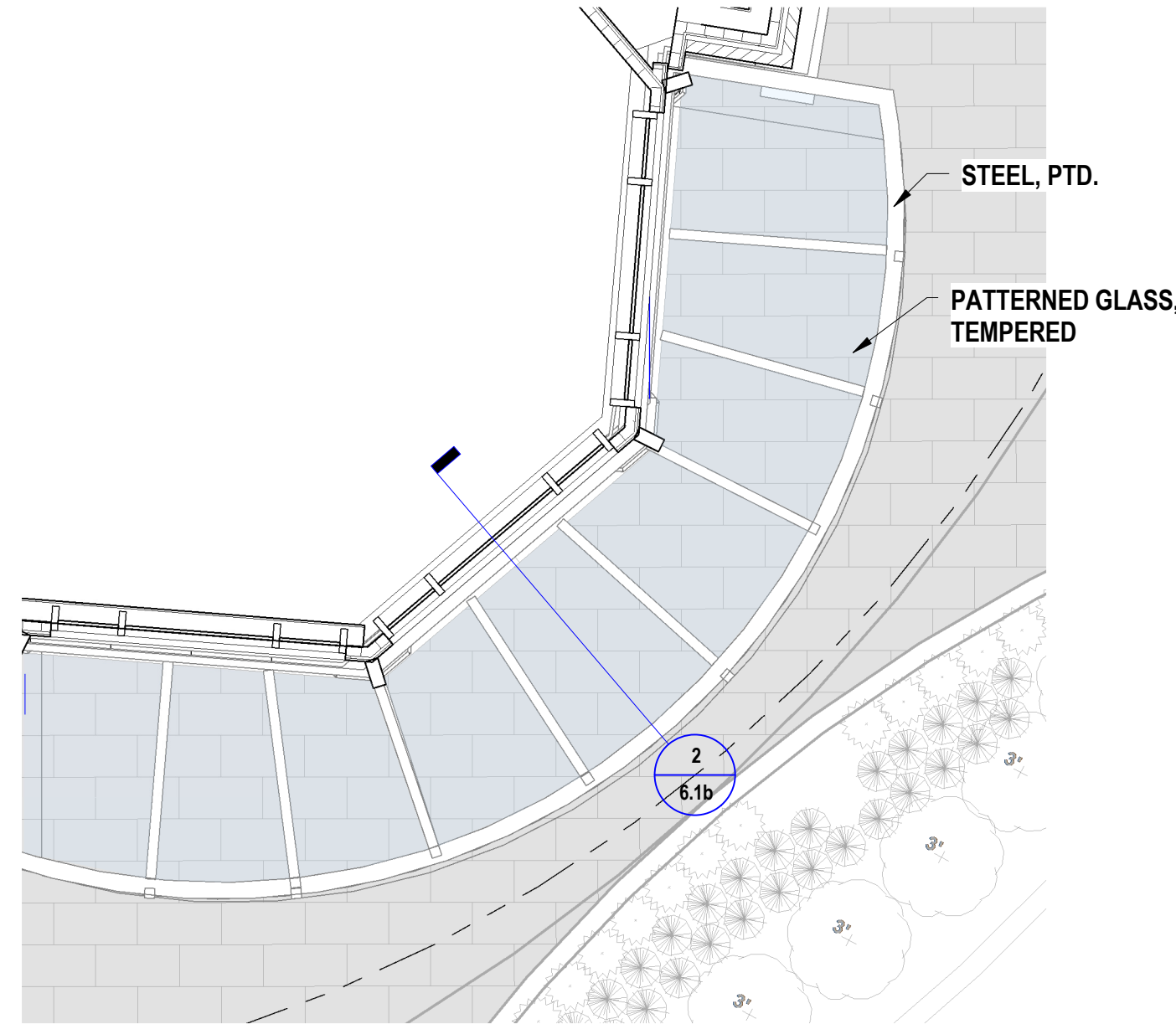

**3 MAIN CANOPY PLAN**  
1/4" = 1'-0"

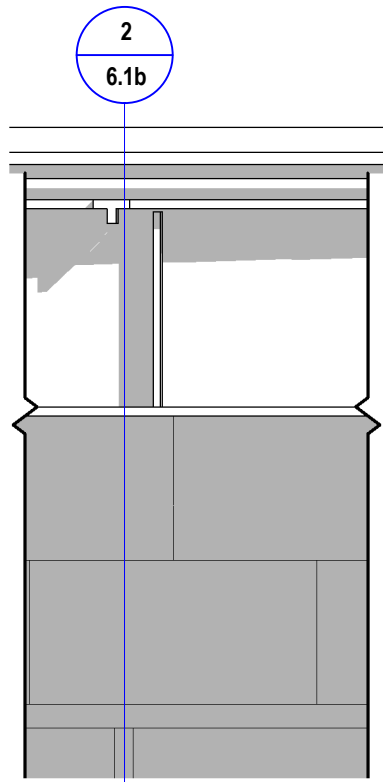

**1 MAIN CANOPY ELEVATION**  
3/4" = 1'-0"

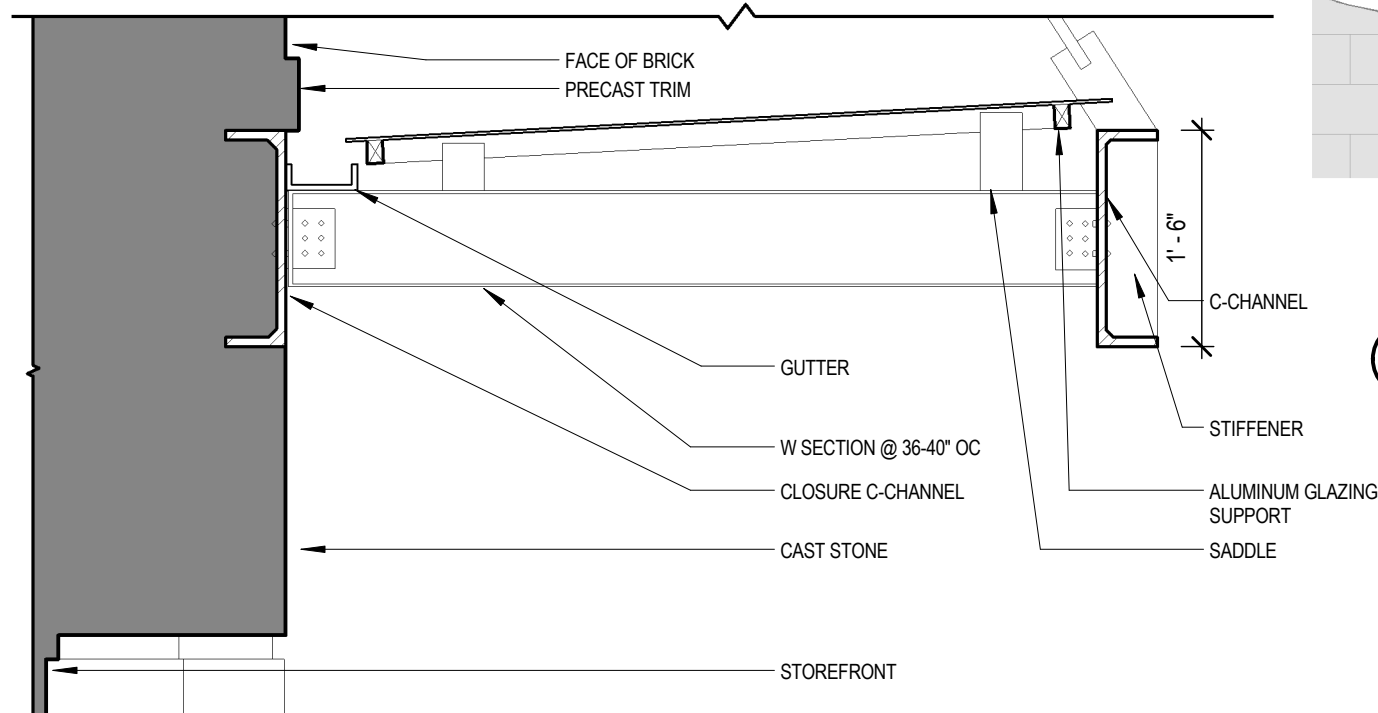

**2 MAIN CANOPY SECTION**  
3/4" = 1'-0"

**6.1b DETAILS - MAIN CANOPY**  
**Lot 5 at Foundry Place**

SCALE: As indicated  
07-11-2018



ARCHITECTS  
INTERIORS  
PLANNERS

2  
6.2a

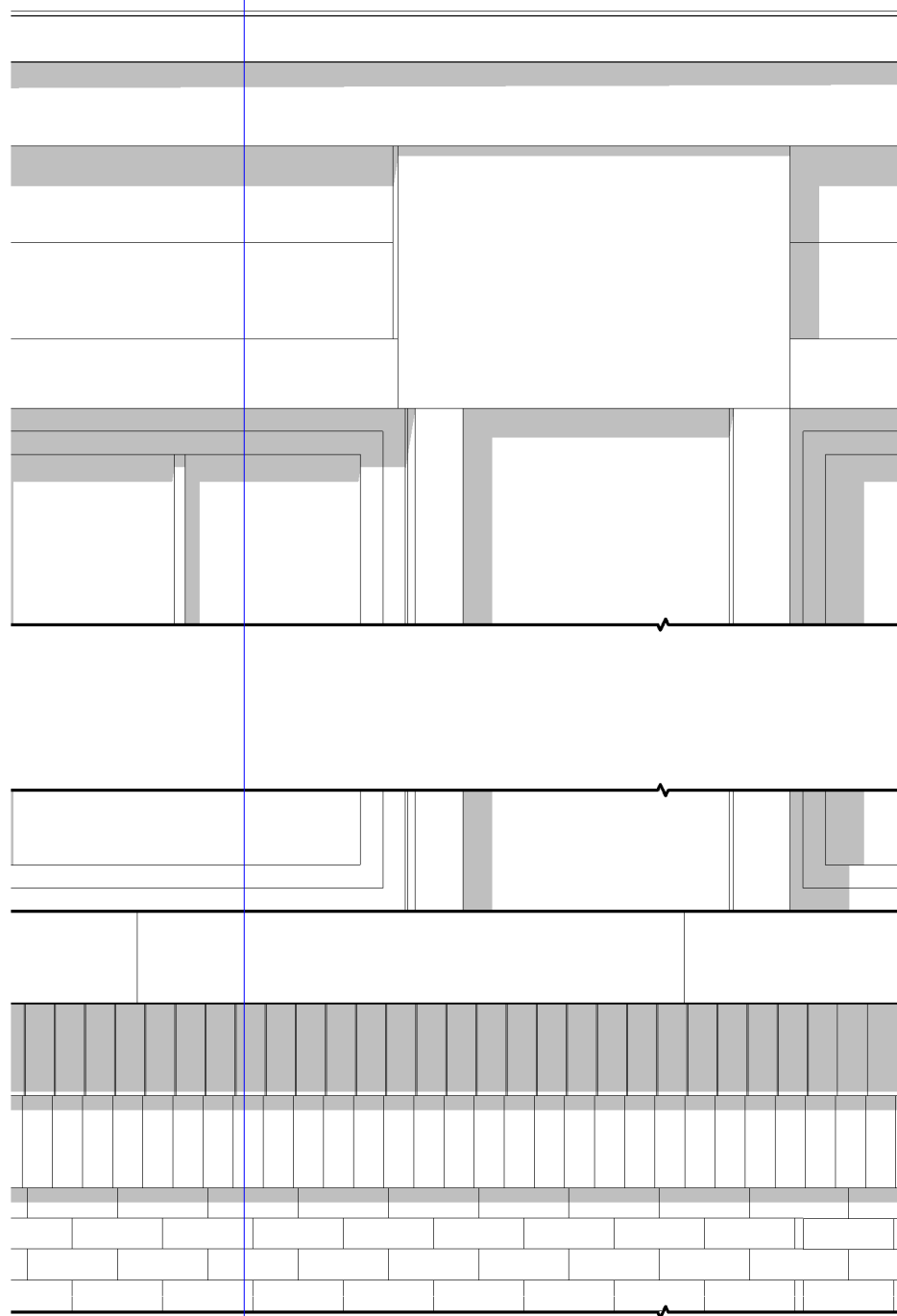

1 NORTH ELEVATION UPPER CORNICE  
3/4" = 1'-0"

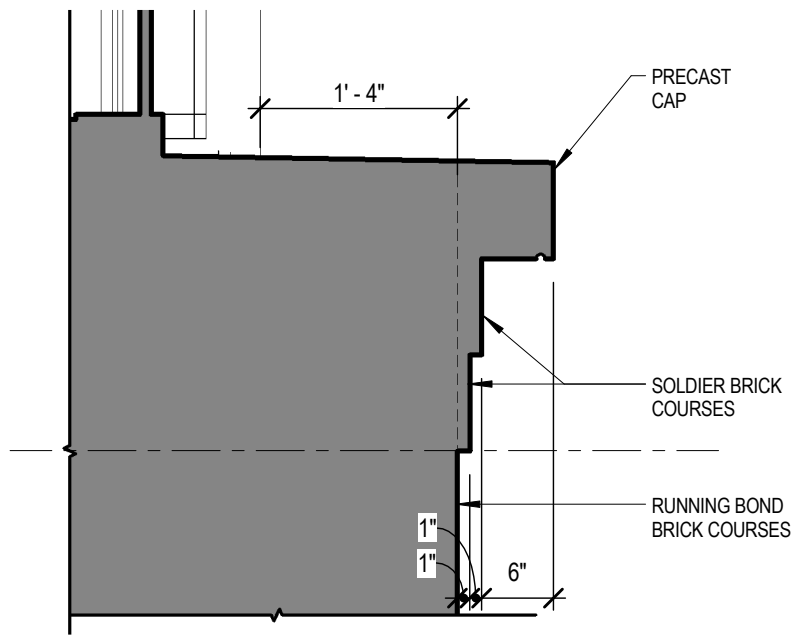
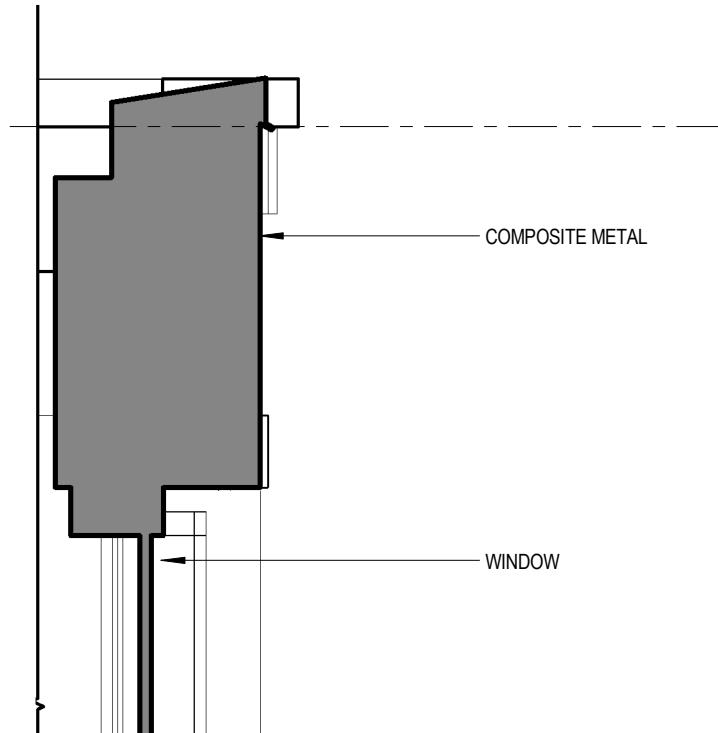

2 UPPER CORNICE SECTION  
3/4" = 1'-0"



6.2a

### DETAILS - UPPER CORNICES

Lot 5 at Foundry Place

07-11-2018

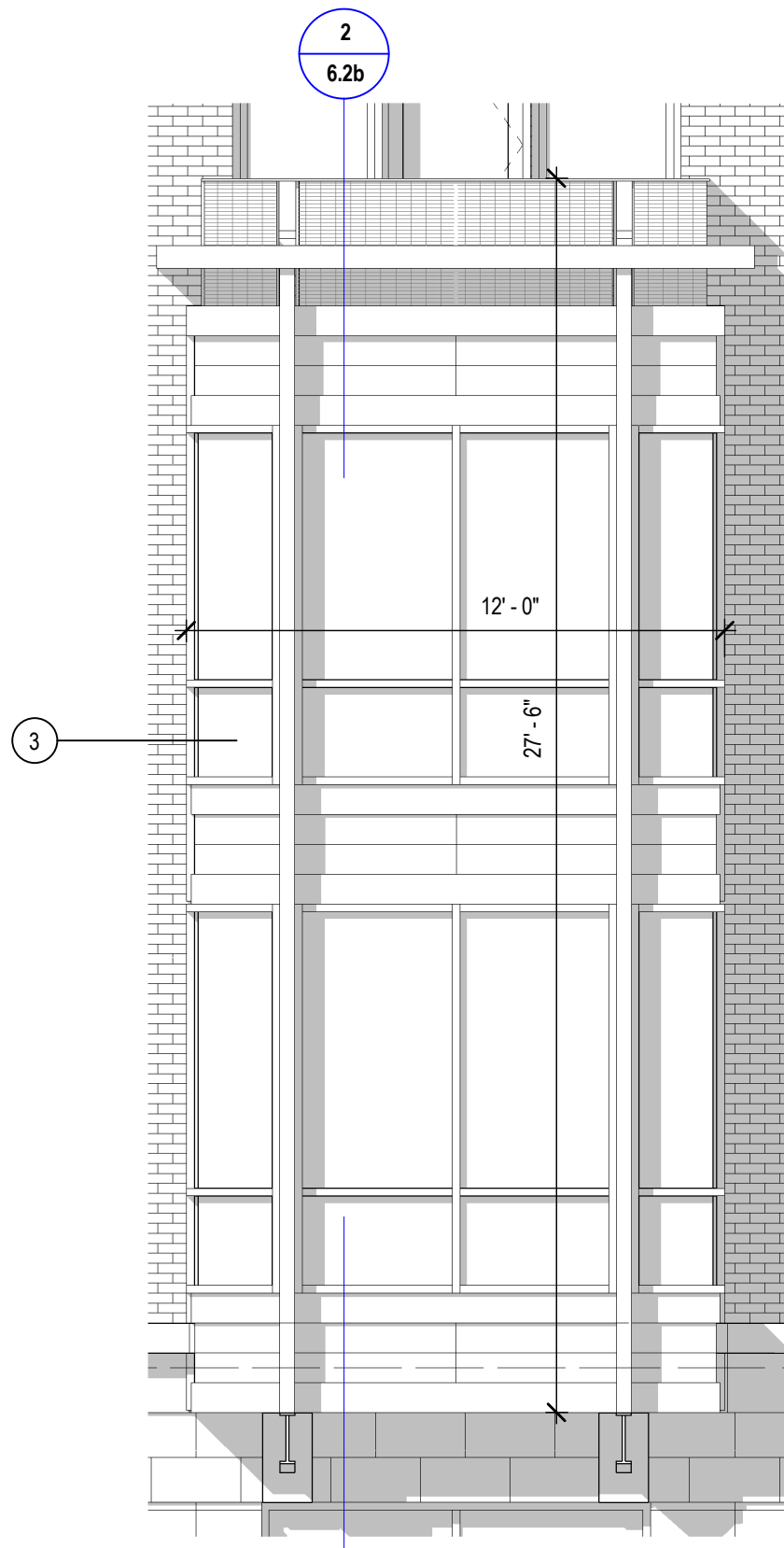

1 NORTH BOX BAY ELEVATION  
1/4" = 1'-0"

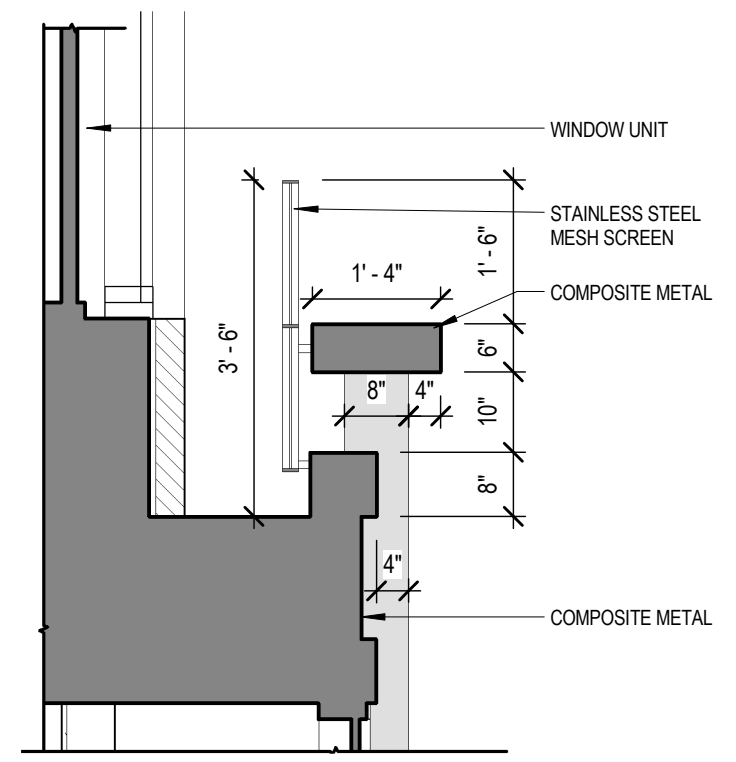

2 BOX BAY SECTION  
1/2" = 1'-0"

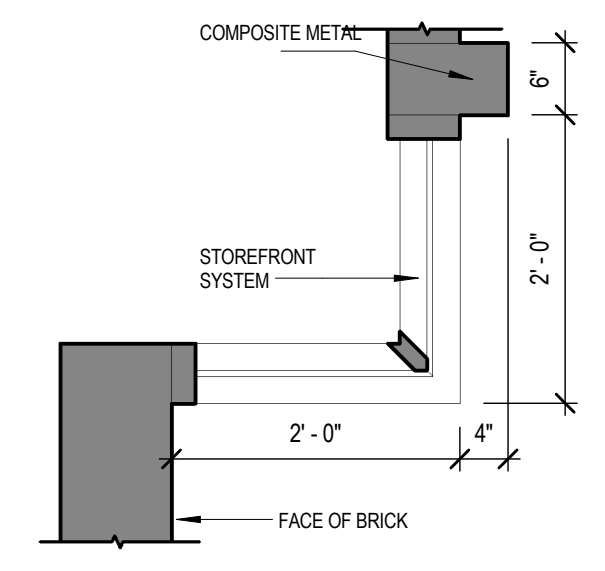
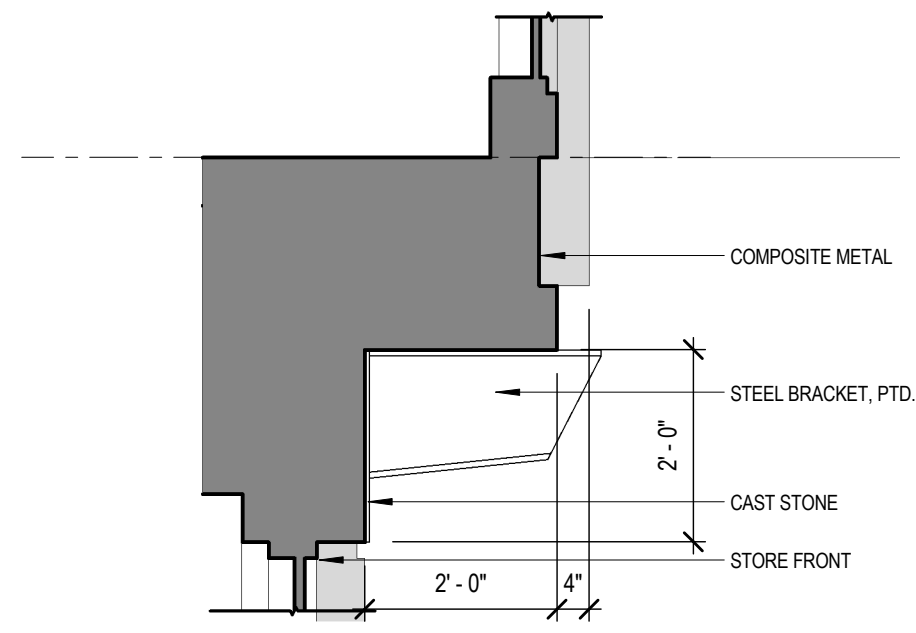

3 BOX BAY PLAN DETAIL  
3/4" = 1'-0"

**6.2b** DETAILS - BOX BAY  
**Lot 5 at Foundry Place**

SCALE: As indicated  
07-11-2018

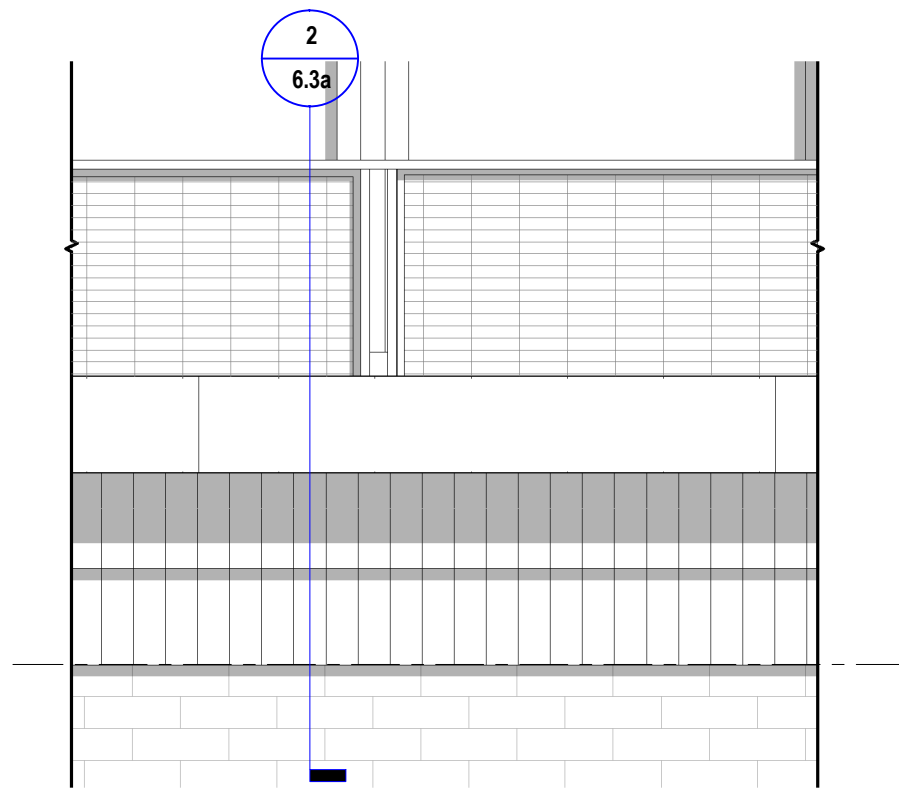

**1 BALCONY RAILING ELEVATION**  
3/4" = 1'-0"

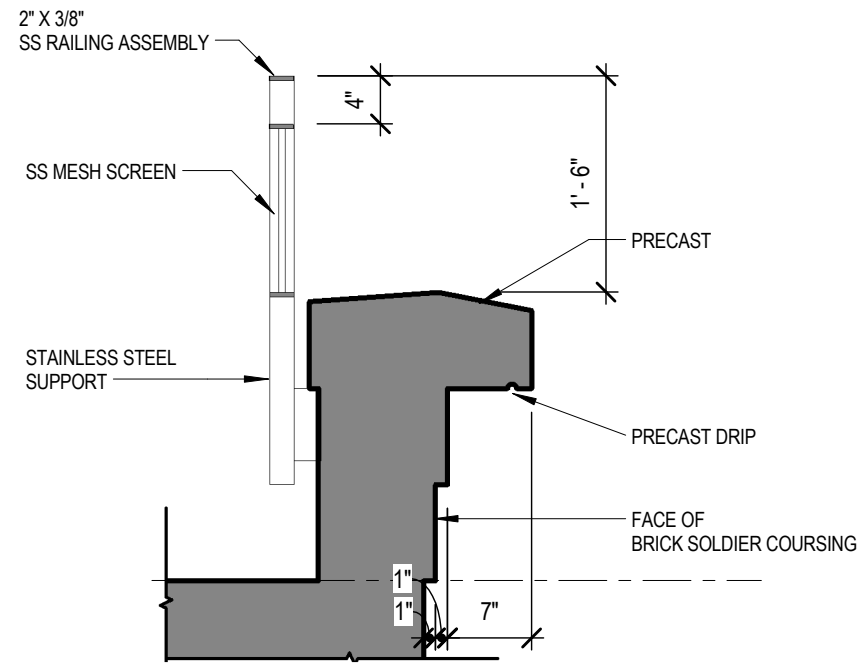

**2 BALCONY RAIL SECTION**  
3/4" = 1'-0"

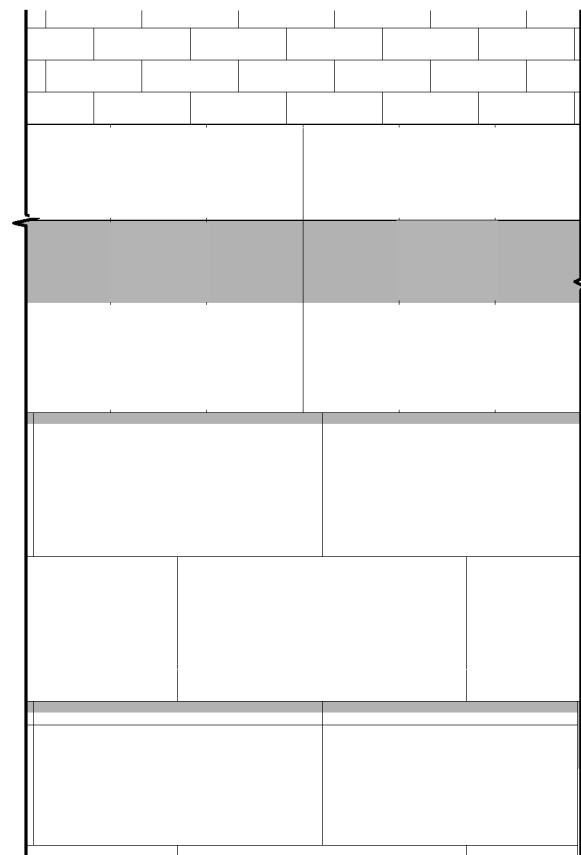

**3 LOWER CORNICE ELEVATION**  
3/4" = 1'-0"

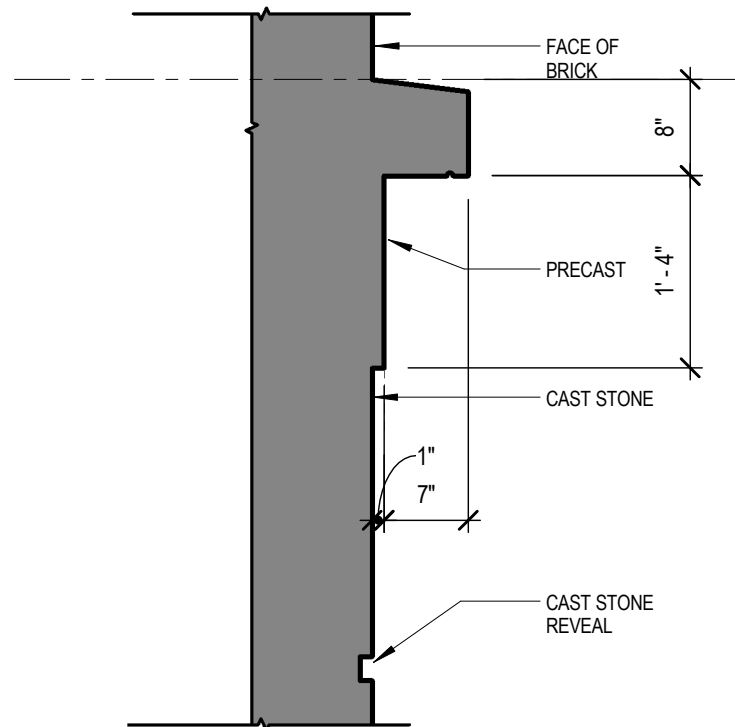

**4 LOWER CORNICE PRECAST SECTION**  
3/4" = 1'-0"



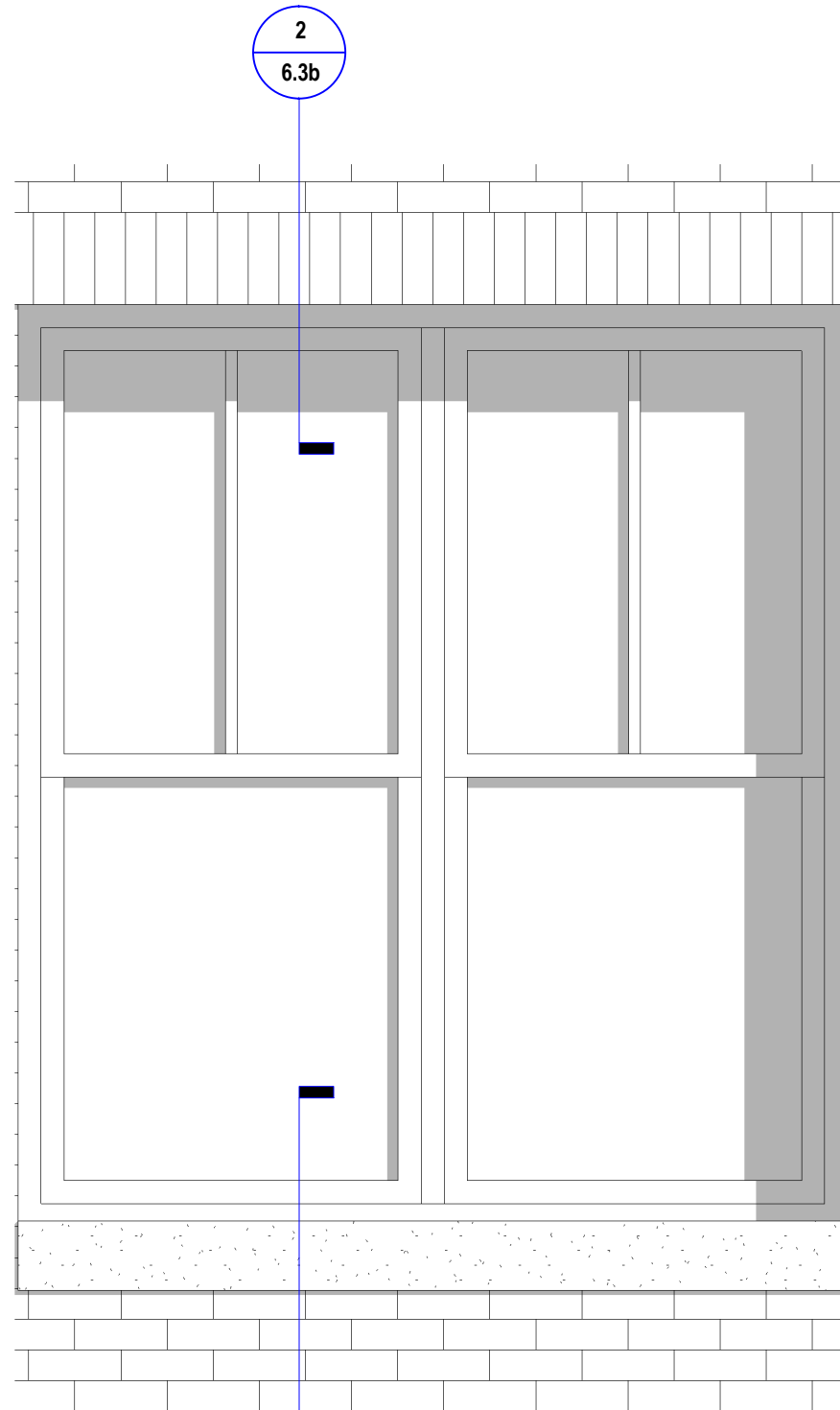

**1 WINDOW ELEVATION - BRICK LINTEL**  
3/4" = 1'-0"

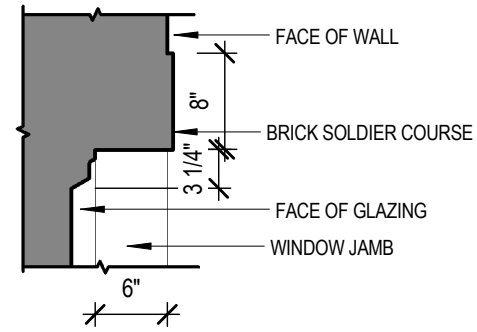

**2 HEAD DETAIL - BRICK LINTEL**  
3/4" = 1'-0"

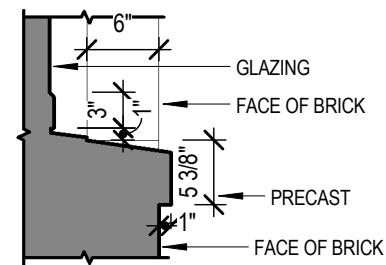

**3 Sill Detail**  
3/4" = 1'-0"

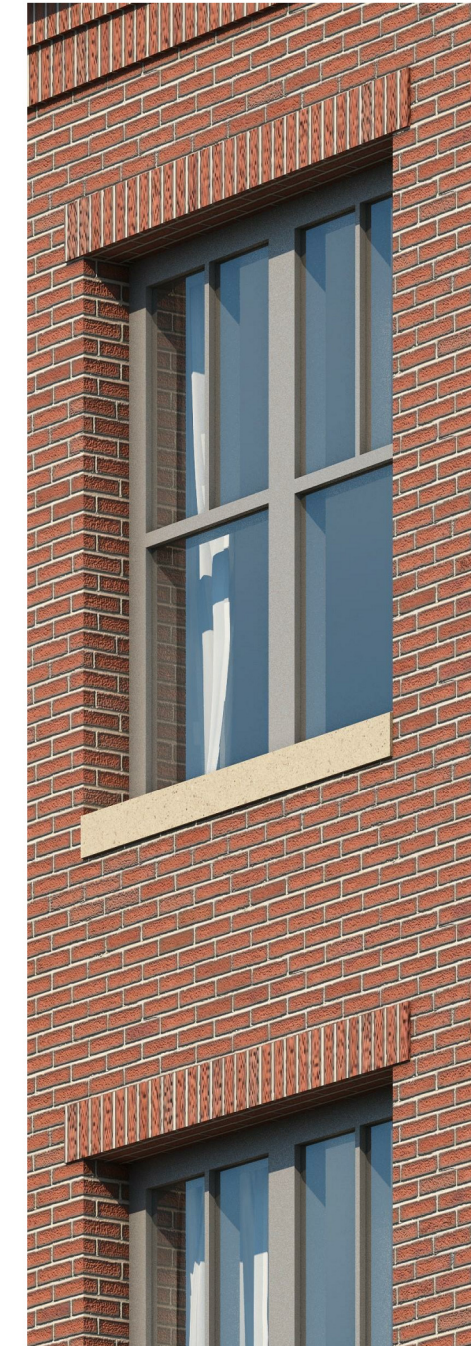

**6.3b DETAILS - WINDOWS**  
**Lot 5 at Foundry Place**

SCALE: 3/4" = 1'-0"  
07-11-2018



ARCHITECTS  
INTERIORS  
PLANNERS

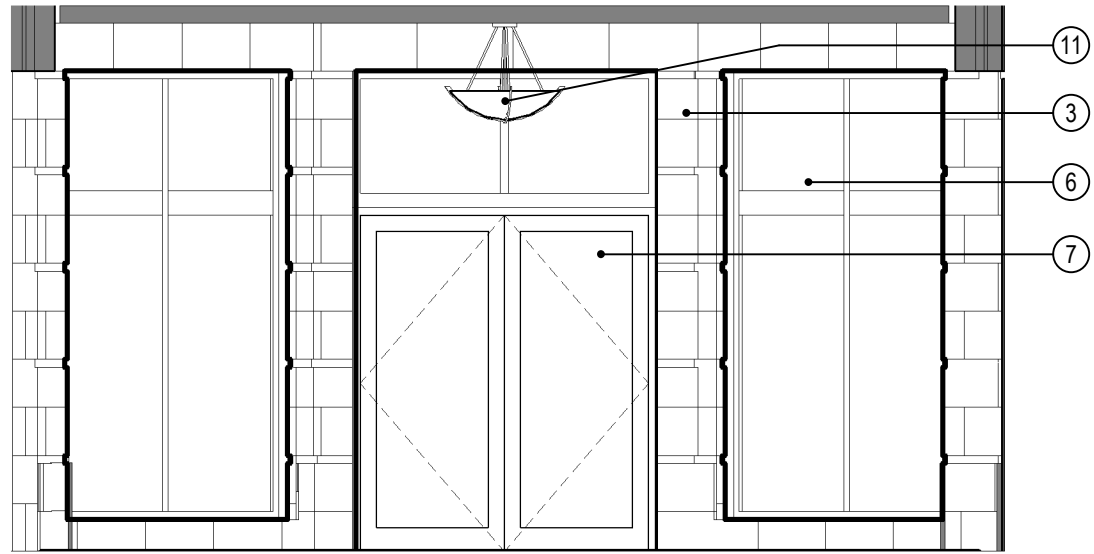

**4 ENTRY ALCOVE ELEVATION**  
1/4" = 1'-0"

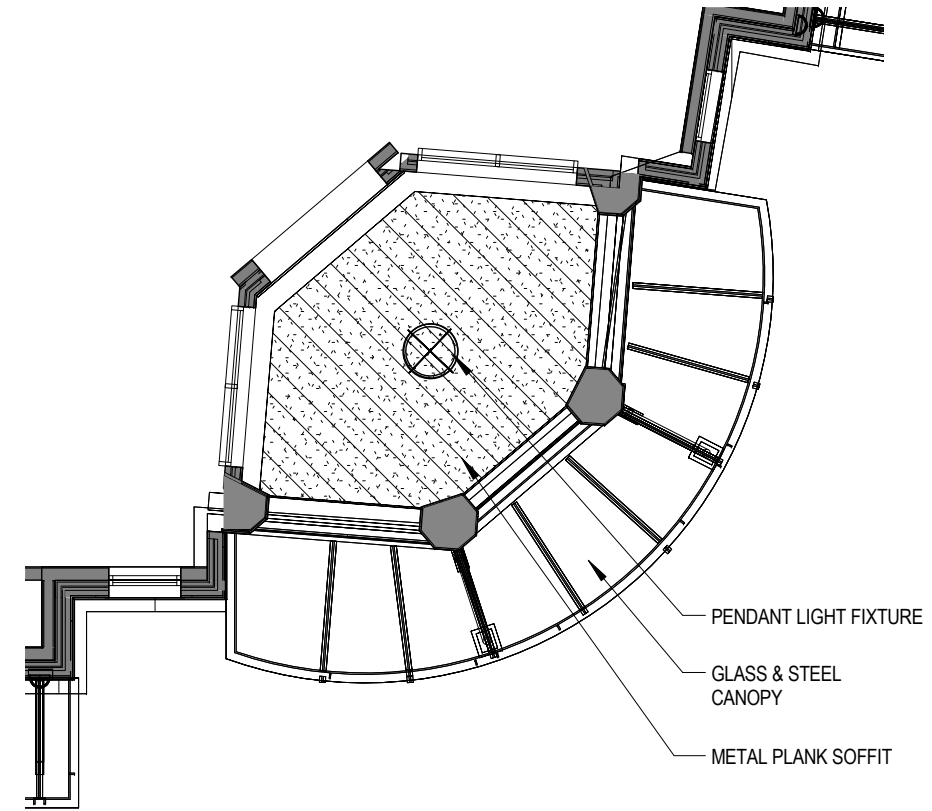

**2 ENTRY ALCOVE REFLECTED CEILING PLAN**  
1/8" = 1'-0"

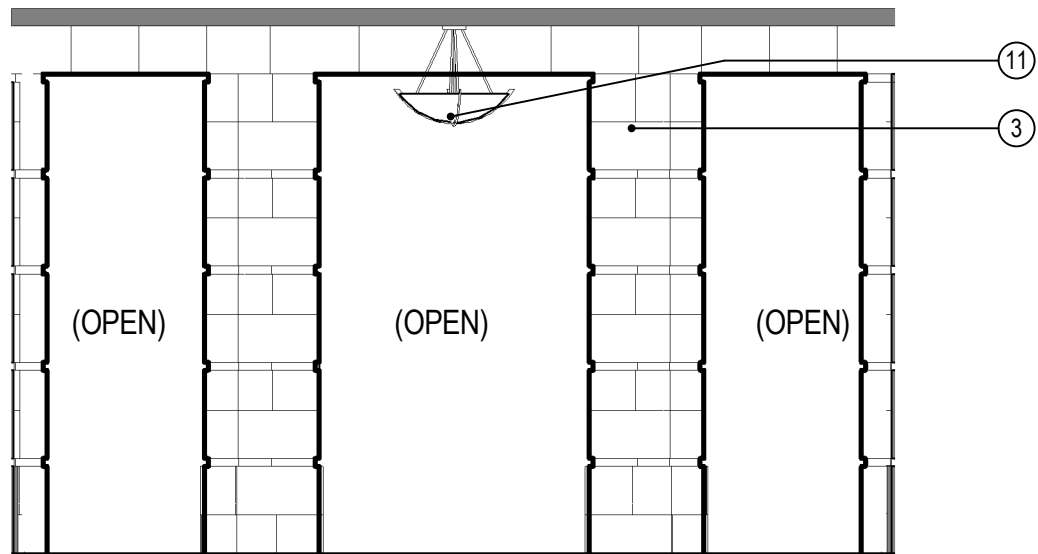

**3 ENTRY ALCOVE ELEVATION**  
1/4" = 1'-0"

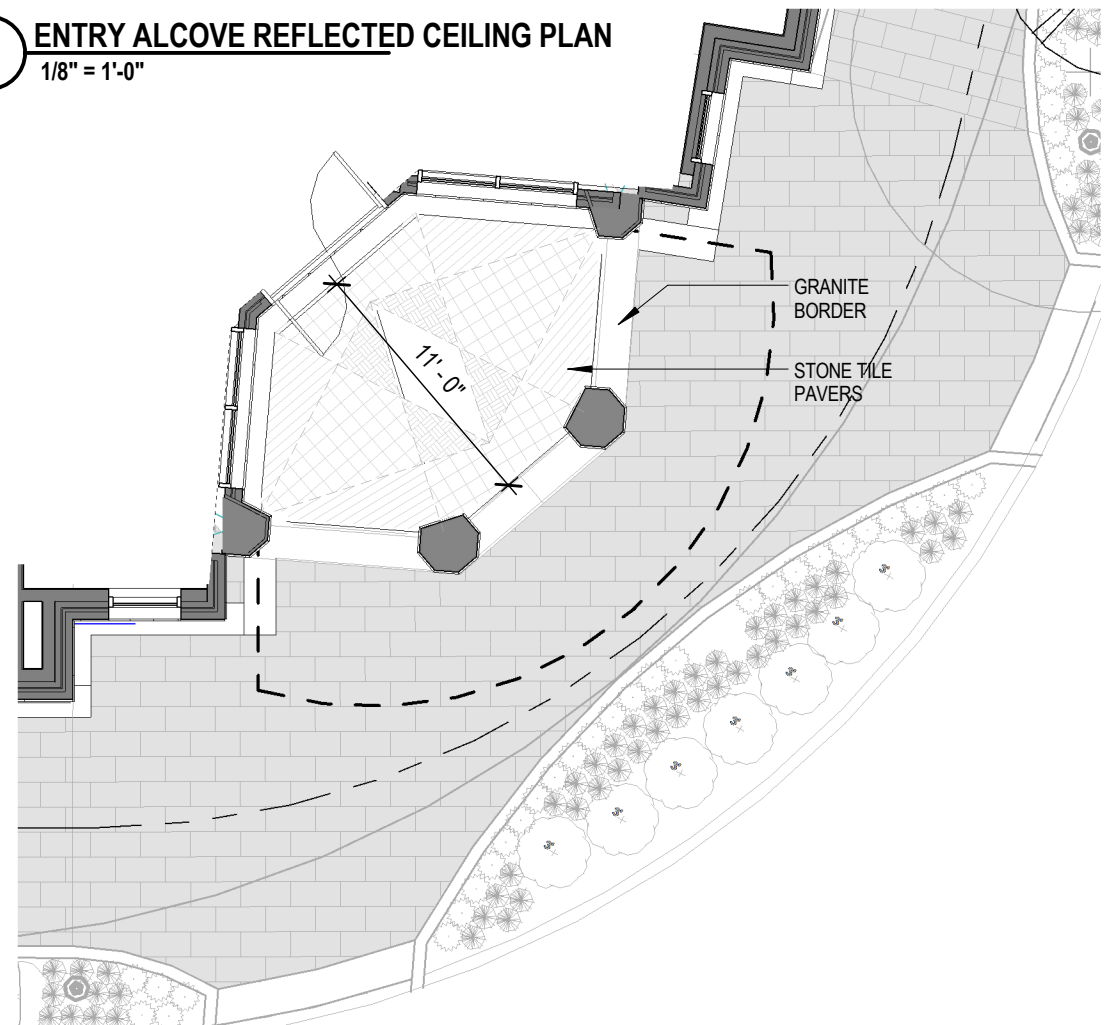

**1 ENTRY ALCOVE FLOOR PLAN**  
1/8" = 1'-0"



ARCHITECTS  
INTERIORS  
PLANNERS

**6.4a**

**MAIN ENTRY ALCOVE - INTERIOR**

**Lot 5 at Foundry Place**

07-11-2018



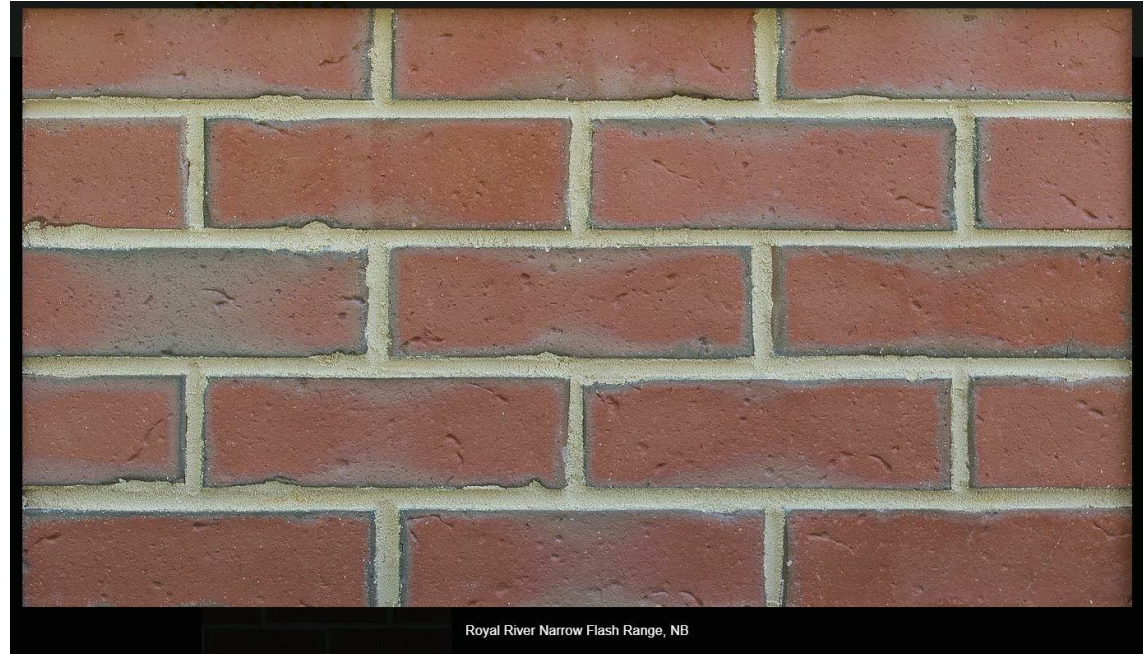

Key Note	Product	Manufacturer	Model/Make	Finish/Color
1	Brick	Morin	Royal River	Narrow Flash
2	Precast architectural concrete	MGA	Cast Stone	Light Limestone
3	Cast Stone	Arriscraft	Renaissance	Olive-dressed
4	Aluminum coping	Pac-Clad	Kynar coating	granite
6	Windows – aluminum clad wood	Pella	Architect Series Contemporary	Eldridge Gray
6	Windows – aluminum clad wood (option)	Kolbe	Sterling	Slate
7	Swing Door – Glass with aluminum frame	EFCO		annodized
7	Swing Door – aluminum panel	EFCO		annodized
8	Overhead door (loading dock)	Overhead Door	insulated steel, flat panel	gray/granite equivalent
9	Railing system – metal mesh	Cambridge Architectural	Braid	Stainless Steel
10	<i>not used</i>			
11	Light fixture	Eclipse	Galileo Basic T Thor	Bronze
12	Canopy – metal & glass	custom	painted steel & frosted temp/laminated glass	
13	Metal louvered mechanical screening	RoofScreen	VisionGuard L10 Angled Louver	Kynar Coating, "zinc"
14	Aluminum composite panel	AlucaBond		granite
14	Aluminum composite panel (option)	Alpolic	FEVE/Lumiflon	granite
15	Mortar	GlenGery		G-407
16	Exposed Steel, painted finish	custom	custom	gray/granite equivalent
17	Metal fence with hedge plantings		woven chain link	black coating

6.4b

## MATERIALS SCHEDULE

### Lot 5 at Foundry Place

SCALE:  
07-11-2018

**JSA**

ARCHITECTS  
INTERIORS  
PLANNERS

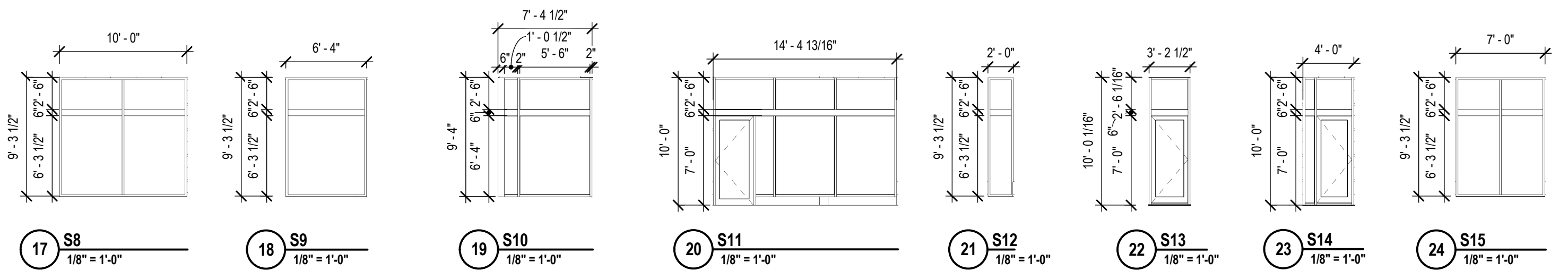
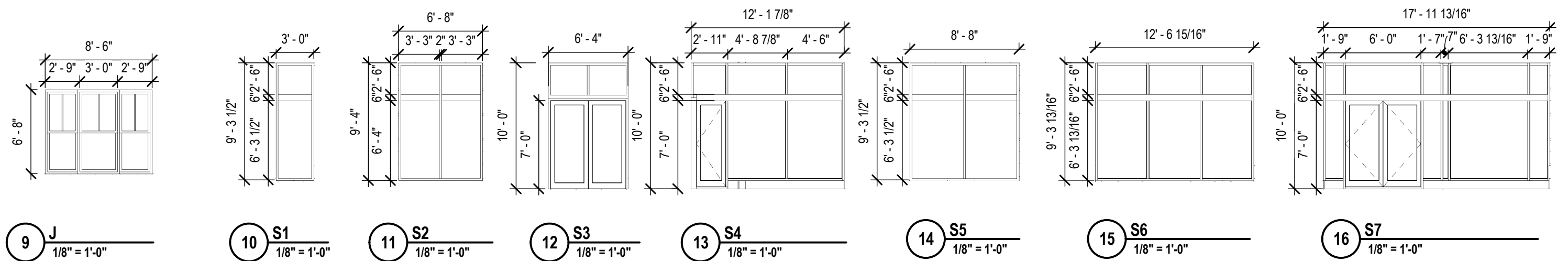
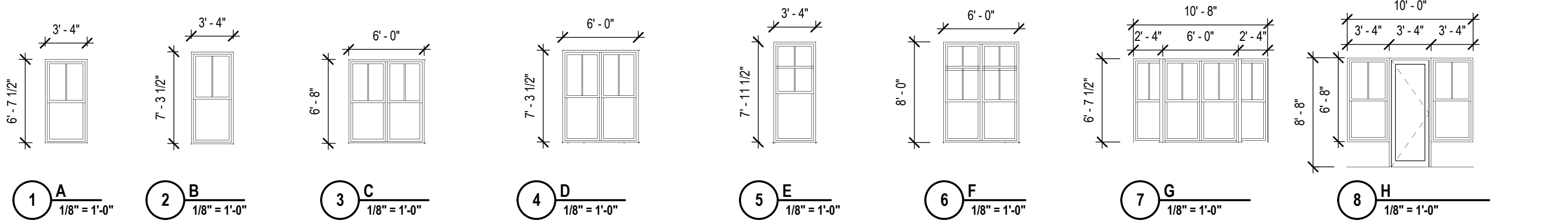

# MATERIALS PRODUCT DATA

## PUBLIC HEARING - JULY 2018

### INDEX

1. BRICK MASONRY
2. ARCHITECTURAL PRECAST CONCRETE
3. CAST STONE
4. ALUMINUM COMPOSITE PANEL
5. ALUMINUM COPING
6. WINDOWS
7. STOREFRONTS
8. OVERHEAD DOOR
9. METAL MESH RAILINGS
10. FENCE & PLANTING
11. LIGHTING

	Project: Lot 5 at Foundry Place	Project No: 14837.05	Reference:
	Title: MATERIALS PRODUCT DATA	Scale:	Reference:
	273 Corporate Drive T 603.436.2551	Portsmouth, NH 03801 www.jsainc.com	Drawn By
		Date:	

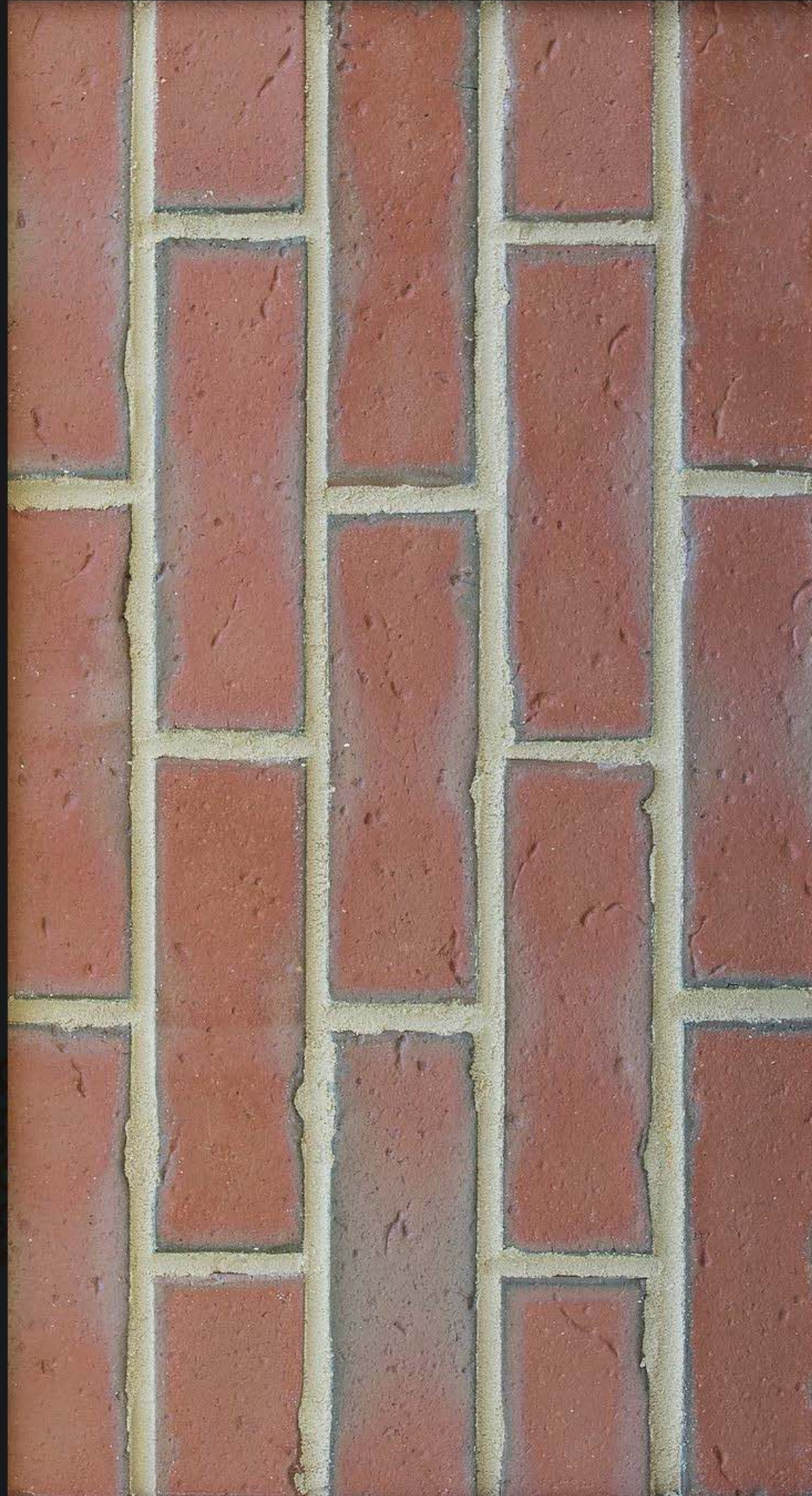

Royal River Narrow Flash Range, NB



- [HOME](#)
- [ABOUT](#)
- [PROJECTS](#)
- [PRODUCTS](#)
- [SERVICES](#)
- [TESTIMONIALS](#)
- [RESOURCES](#)
- [COLUMBARIUMS](#)
- [CONTACT](#)



## ARCHITECTURAL PRECAST & CAST STONE



### Our Products - Architectural Precast Concrete and Cast Stone

MGA Cast Stone produces a variety of products for your architectural needs. Products produced daily include:

- Sills
- Lintels
- Wall panels
- Watertable
- Pilasters
- Columns
- Capitals
- Cornice
- Entablatures
- Arches
- Caps
- Signs and lettering
- Accent banding
- Restoration projects
- Custom projects of varying size and dimensions



#### Finishes:

Our standard finish is an etched finish. A blasted finished can be chosen at request.

#### Our standard set of colors are:

Dove Grey, White, Light Buff, Limestone, Dark Buff, Pewter, Cream, Light Limestone, and Coral.

Granitex Line - This is our line of precast designed to simulate granite.

#### Our Premium Granitex Colors are:

Cumberland White, Camden Gray, Hampden Pewter

We provided custom color match for any job at your request!



# Renaissance<sup>®</sup>

Masonry Units

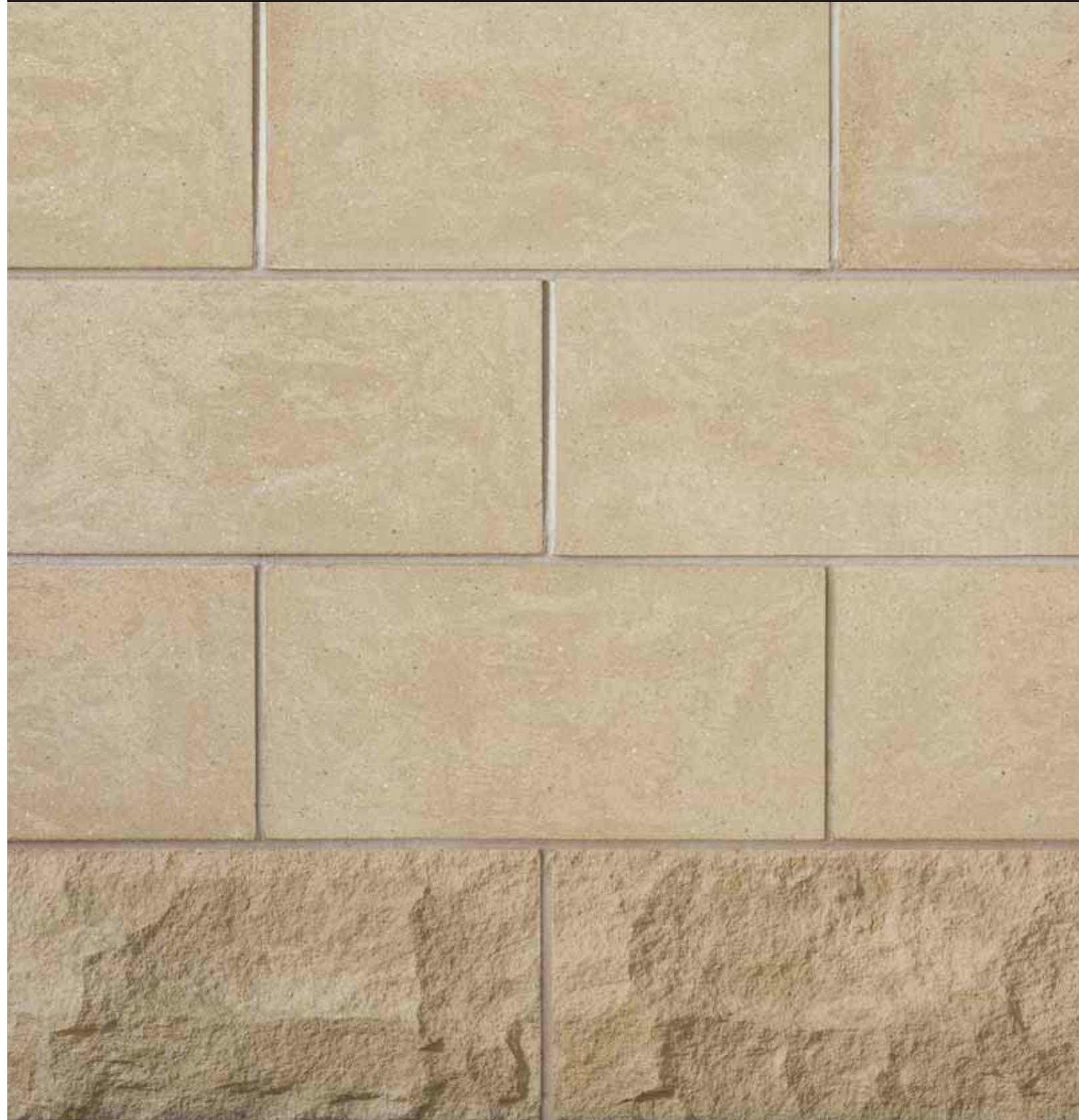

# Why Renaissance®?

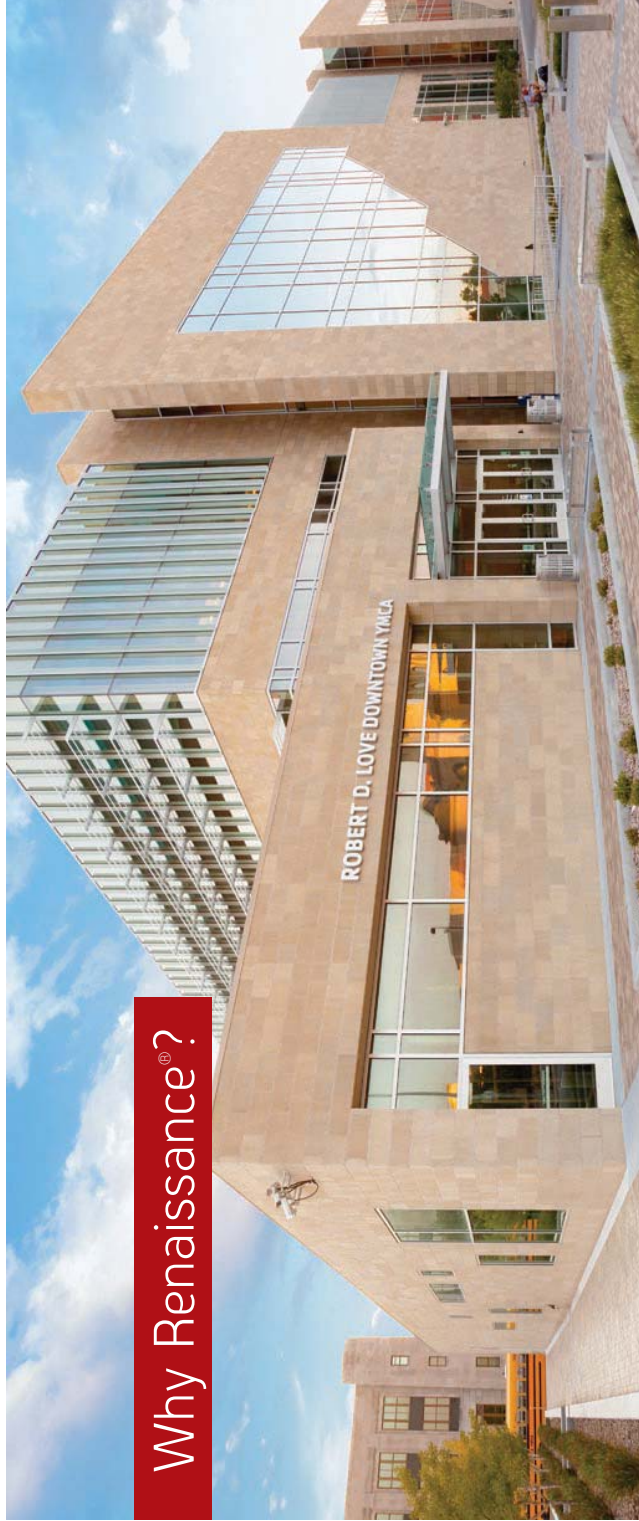

Robert D. Love Downtown YMCA - Wichita, KS | Schaefer, Johnson Cox Frey Architecture | Scairiff Sandblasted

“ Arriscraft stone brings timeless elegance to our modern design. The best products, the best service, the best results.”

**MILAN MALINOVIC, PRINCIPAL**  
Design Cooperative, LLC



Arriscraft Renaissance® Masonry Units offer architects, builders and property owners a premium stone with exceptional performance, beauty and flexibility. Our unique Natural Process technology mimics how stone is created in the earth – yielding cement-free stone products with the aesthetic, strength and durability benefits of quarried stone, plus cost effective installation.

Renaissance® units are offered in standard sizes and colors, yet offer tremendous flexibility through custom colors, blends, shapes and sizes - in rocked, smooth, satin, or sandblasted finishes . Discover the unparalleled beauty and design opportunities of Renaissance® Masonry Units, backed by an industry-unique lifetime product warranty.

## Standard Masonry Units

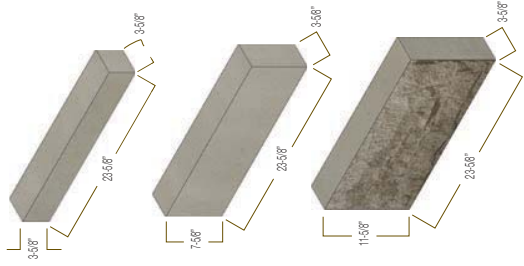

## NATURAL EDGE®

Our Natural Process technology replicates how stone is formed in the earth and creates products with the aesthetics and durability of quarried stone, plus the benefits of standard installation and unlimited supply.



## SELECTION

Our comprehensive product range includes: the classic Renaissance® stone, a robust Building Stone collection, three versatile thin-clad options, various brick styles (including our long, contemporary option), Adair® limestone, and a full offering of cast accessories.



## SOLUTIONS

We lead the industry in premier product support, including an extensive technical library, complimentary Masonry Envelope Review services, personal technical support, and renowned custom color and blend development. Our on-site technical services can provide historical matching, unique colors and custom blends, as required.



## INNOVATION

Product innovation at Arriscraft continues to meet market demands for modern stone designs and lightweight, thin stone solutions, as well as matching processes to replicate historical stone as quarries close after decades of use. We also continuously improve our manufacturing process to lead the industry in green and sustainability initiatives.



## EDUCATION

We educate daily through our technical support, AIA credit courses, and an ever-broadening information base. Our website offers high-res color sheets, data sheets, seamless texture images, a Building Stone Calculator, plus our growing blog of articles and tips. For decades we've provided complimentary mason training and student tours, and sponsored the University of Waterloo Architecture Lecture Series.



**PAC-CLAD**

P E T E R S E N

## Architectural Metal



Custom Fabrication, Curtainwall,  
Storefront and Wall Applications



# CUSTOM FABRICATION



Understanding that it's all in the details is how Petersen provides custom fabrication that meets the most exacting requirements. With state-of-the-art technology and insightful expertise, Petersen ensures unmatched quality and service from coil to finished part to complete even the most demanding project.

Petersen's goal is simple: Provide precision-made parts to closely held tolerances to meet all of a customer's expectations. With the most advanced CNC shearing and bending equipment combined with more than 50 years of industry experience, Petersen offers superior innovation and flexibility for producing a wide range of custom architectural components.

## FABRICATION CAPABILITIES

- ▶ Ideal for curtain wall, glass and glazing industries
- ▶ Precision shearing to meet exact dimensions
- ▶ Can produce parts up to 20' long
- ▶ Custom radius and bull nose parts
- ▶ Available in custom heavy or light gauge parts:
  - Galvanized steel from 16 to 26 gauge
  - Copper in 16 oz. and 20 oz.
- ▶ Able to achieve custom-designed panels as well as simple angles

## FINISHING CAPABILITIES

- ▶ Spray-applied, non-standard or custom colors available in Kynar 500 formulation
- ▶ Exterior grade and Class I architectural anodized finishes available



# PAC-CLAD® COLOR CHART

## TRIM

PAC-CLAD products are available in prime quality aluminum (.032 - .063), 24 gauge G-90 galvanized steel and 22 gauge Galvalume steel, finished with a PAC-CLAD 70% full PVDF (Kynar) finish (top side), with a washcoat (bottom side). Other metals available include copper, bare galvanized steel, Galvalume Plus and anodized aluminum.

A strippable vinyl film can be applied to coil, flat sheet or fabricated parts, for protection during fabrication and installation, if desired. Vinyl masking is recommended on all applications where extra handling is expected. NOTE: The strippable film must be removed immediately after installation.

## FINISH WARRANTY

Life expectancy is 30-years plus on 70% full PVDF-finished materials. A 30-year, non-prorated warranty covering color fade, chalking and film integrity is available at no extra charge. Warranty terms vary slightly for Cardinal Red, Award Blue and embossed finishes.

## PAC-CLAD METALLICS

Petersen can supply metallic finishes with the economy of a one-pass, two-coat system at a moderate additional cost. These colors are ideal for curtainwall and roofing applications. A PAC-CLAD Metallic 30-year, non-prorated finish warranty applies; proper orientation required. This is a directional finish.

## OUR COMMITMENT TO SUSTAINABILITY

PAC-CLAD products provide not only unmatched aesthetics and performance, but also an element of sustainability to any project. Where possible, our products include a high percentage of recycled material, which lowers the environmental footprint. Additionally, our products offer a long life span, and at the end of their extended service life, are 100% recyclable which may reduce the solid waste stream to landfills.

Petersen also offers the industry's widest range of color selections, most of which feature outstanding SRI (Solar Reflectance Index) values for improved cooling and energy savings performance. To meet this demand for sustainable and energy-efficient products, PAC-CLAD offers 29 finishes that are listed with the Cool Roof Ratings Council, and 32 colors that are Energy Star®-approved. In addition, 22 PAC-CLAD finishes have an SRI of 29 or higher for steep slope roofs, to allow a building to qualify for credits in the U.S. Green Building Council's Leadership in Energy and Environmental Design (LEED) Green Building Rating System. Refer to our green website – [pacgreeninfo.com](http://pacgreeninfo.com) – for the most current information on sustainable cool metal roofing.

valspar

Petersen Aluminum has been a proud partner with Valspar since 1972

### STANDARD COLORS



\* Denotes PAC-CLAD Cool Color

### PREMIUM COLORS



This color chart is not an exact representation of PAC-CLAD actual colors. Color charts and sample chips are available on request at no charge.

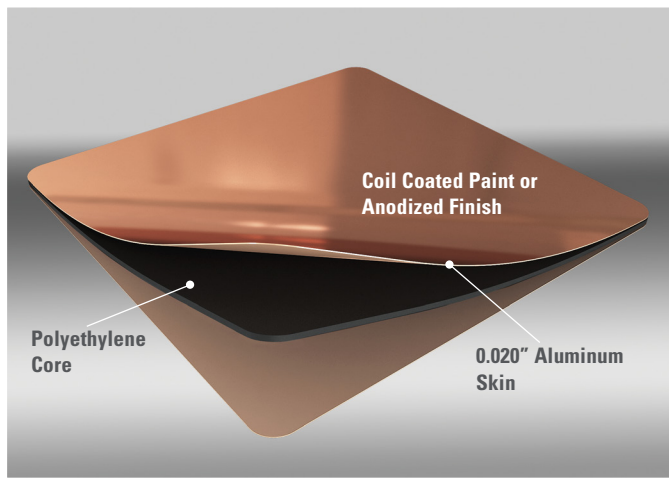

### ALUCOBOND PE

Alucobond® PE consists of two sheets of smooth 0.020" nominal aluminum thermobonded to a polyethylene core in a continuous process. Alucobond® PE offers the proven product properties of the Alucobond® family, such as flatness, formability, resistance to wear and simple processing. The superb properties of this material boost one's inspiration and offer architects a wide range of lengths, widths and a rainbow of consistent color and finish options.

### PRODUCT DESCRIPTION

#### Material Composition

- › Aluminum interior and exterior facings in 0.020" nominal thickness to ensure flatness
- › Polyethylene (PE) core available in 3mm, 4mm and 6mm nominal thickness

#### Sheet Widths

- › Standard coil coated widths include 50" and 62"
- › Standard anodized widths include 62"
- › Custom width 40"

#### Sheet Lengths

- › Standard lengths include 146" and 196"
- › Custom lengths for coil coating up to a maximum of 360"
- › Custom lengths for anodized up to a maximum of 216"

#### Minimum Bending Radius

- › The minimum bending radius of Alucobond PE without routing the interior skin is 15 times the thickness of the material

### FIRE TESTING

#### UL-94

- › In a test of 6mm Alucobond PE material, all test criteria were passed, resulting in a 94 V-0 rating for Alucobond material

#### ASTM E-108, Modified

- › This test impinges a gas flame on a vertically erected panel with a typical construction joint to simulate an exterior installation. In tests of both 4mm and 6 mm Alucobond material, the basic 15 minute test objective was exceeded. Neither of the material thickness contributed to vertical or horizontal flame spread and no significant outgassing was observed

### TECHNICAL SUMMARY

#### Temperature Resistance

- › Withstands environmental temperature changes from -55°F to +175°F
- › Coefficient of linear expansion is governed by the aluminum sheet

#### Technical Properties

	3mm	4mm	6mm
› Nominal Thickness:			
› Nominal Weight:	0.92 lb/ft <sup>2</sup>	1.12 lb/ft <sup>2</sup>	1.49 lb/ft <sup>2</sup>
› Moment of Inertia:	.000108 in <sup>4</sup> /in	.000212 in <sup>4</sup> /in	.000525 in <sup>4</sup> /in
› Section Modulus:	.00196 in <sup>3</sup> /in	.00275 in <sup>3</sup> /in	.00432 in <sup>3</sup> /in
› Rigidity:	1091 lb-in <sup>2</sup> /in	2143 lb-in <sup>2</sup> /in	5299 lb-in <sup>2</sup> /in

#### Sustainability Design

- › LEED 3
- › LEED v4
- LCA Industry Standard
- EPD Industry Standard



#### Accepted Code Evaluation Reports

- › 1. ICC-ES
- › 2. Florida Product Approval
- › 3. Miami-Dade County NOA
- › 4. City of Los Angeles

### MANUFACTURING

#### Manufacturing Location

- › Alucobond PE is currently manufactured in Benton, Kentucky USA

To download PDF or AutoCAD details and specifications, visit our website at [www.alucobondusa.com](http://www.alucobondusa.com).

Information contained herein, or related to, is intended for use at one's own discretion. Such information is believed to be reliable, but 3A Composites shall have no responsibility or liability for results obtained or damages resulting from such use. 3A Composites USA, Inc. does not make any warranties, expressed or implied.

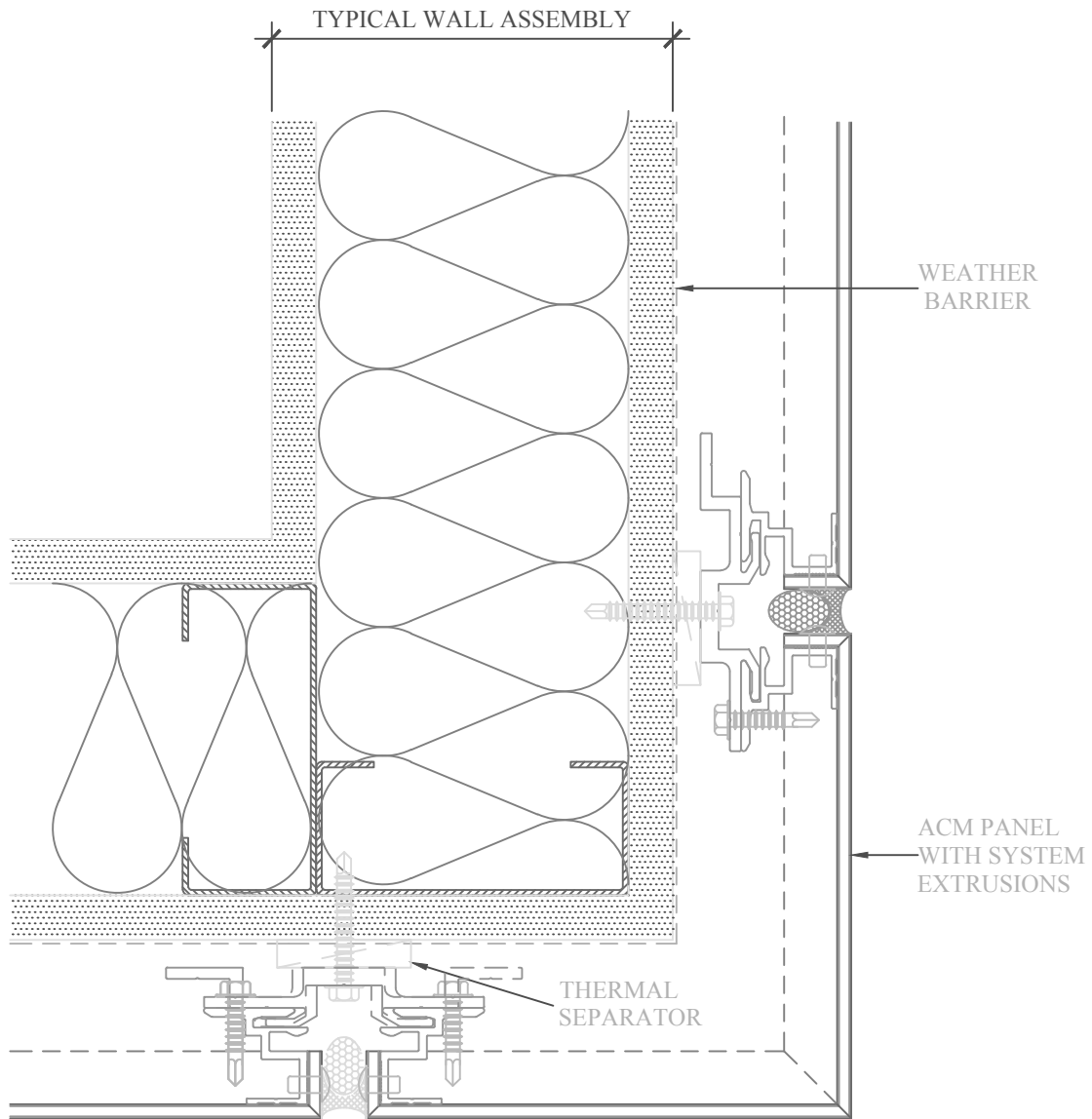

☐ OUTSIDE CORNER DETAIL

NOT TO SCALE

THE NAME SAYS IT ALL  
**ALUCOBOND**<sup>®</sup>



DISCLAIMER NOTE: THIS ALUCOBOND DETAIL IS PROVIDED FOR CONCEPTUAL PURPOSES ONLY. THE ACTUAL DESIGN, PANEL SYSTEM, FABRICATION, AND INSTALLATION ARE PROVIDED BY A NETWORK OF QUALIFIED FABRICATORS AND INSTALLERS. 3A COMPOSITES USA, INC. DOES NOT MAKE ANY WARRANTIES, EXPRESS OR IMPLIED INCLUDING MERCHANTABILITY AND FITNESS FOR PURPOSE.

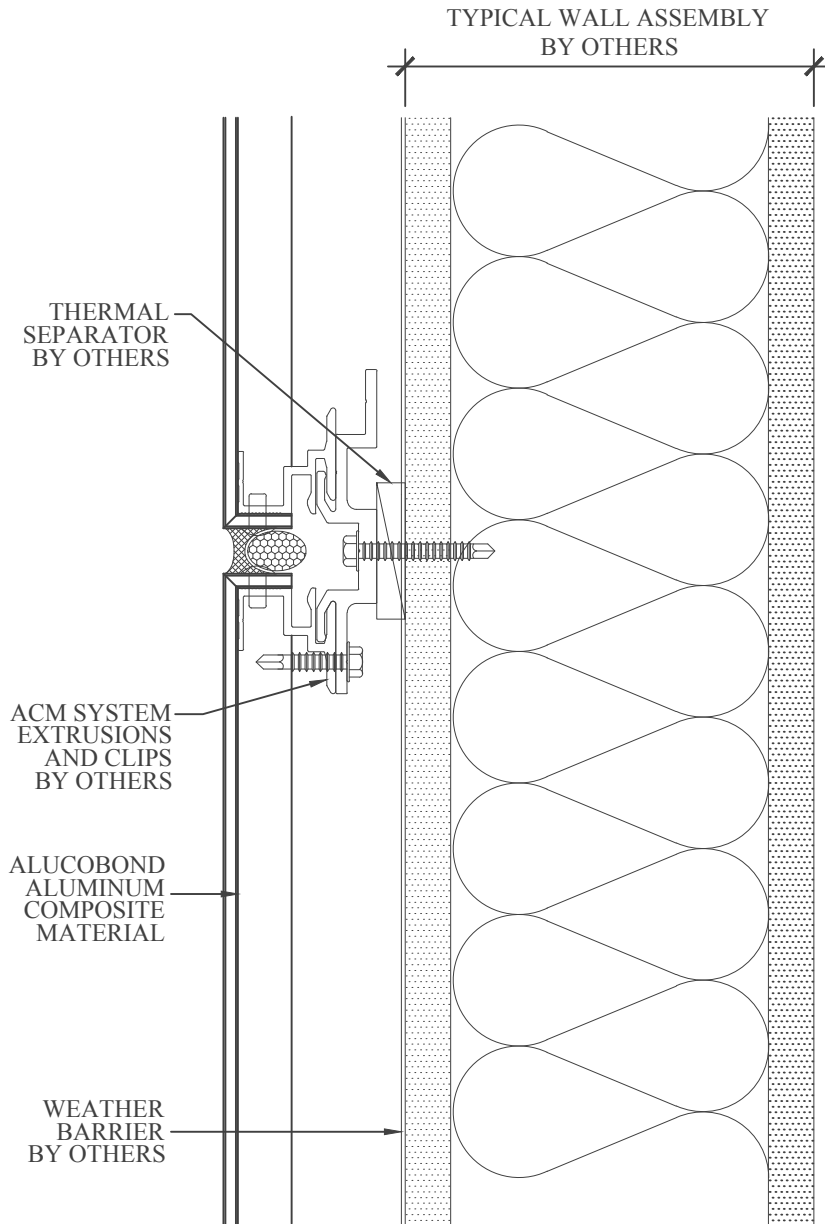

2 HORIZONTAL JOINT DETAIL

NOT TO SCALE

ROUT AND  
RETURN  
WET-SEAL

THE NAME SAYS IT ALL  
**ALUCOBOND**<sup>®</sup>



DISCLAIMER NOTE: THIS ALUCOBOND DETAIL IS PROVIDED FOR CONCEPTUAL PURPOSES ONLY. THE ACTUAL DESIGN, PANEL SYSTEM, FABRICATION, AND INSTALLATION ARE PROVIDED BY A NETWORK OF QUALIFIED FABRICATORS AND INSTALLERS. 3A COMPOSITES USA, INC. DOES NOT MAKE ANY WARRANTIES, EXPRESS OR IMPLIED INCLUDING MERCHANTABILITY AND FITNESS FOR PURPOSE.

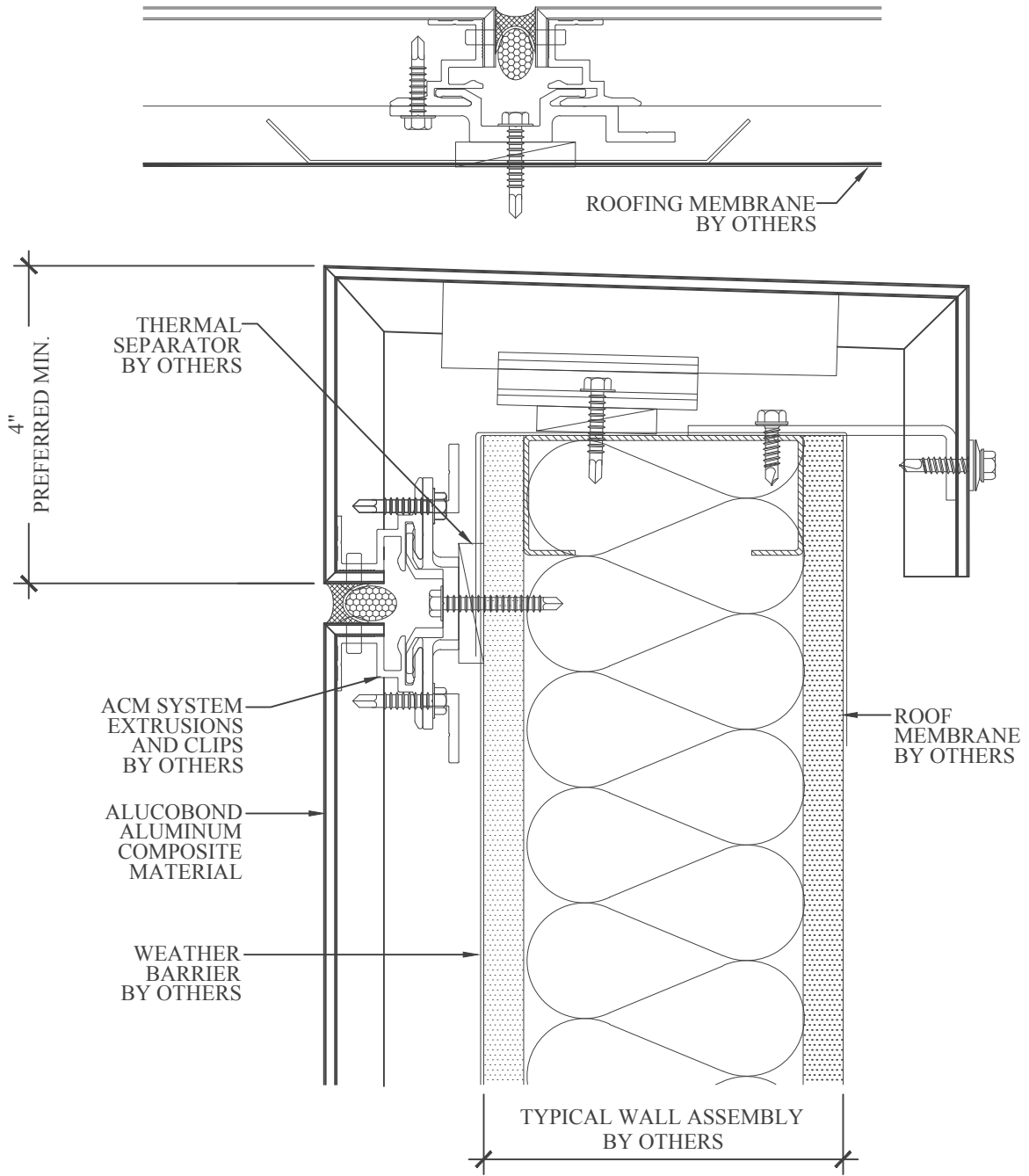

① PARAPET CONDITION DETAIL

NOT TO SCALE

ROUT AND  
RETURN  
WET-SEAL

THE NAME SAYS IT ALL  
**ALUCOBOND**<sup>®</sup>



# VistaLuxe® Collection

The VistaLuxe Collection was collaboratively developed with architects for designs that utilize clean lines and multiple units to create large expanses of glass. The extruded aluminum exterior provides low-maintenance durability, while the wood interior proves that minimalist design can feel warm and organic.



Kolbe - VistaLuxe





Kolbe - VistaLuxe

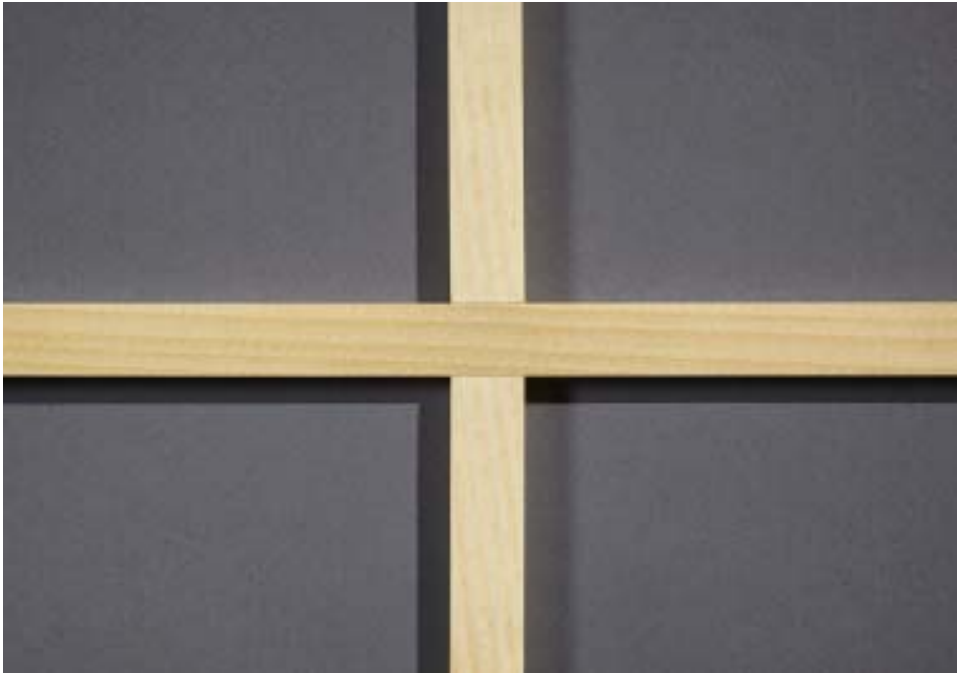

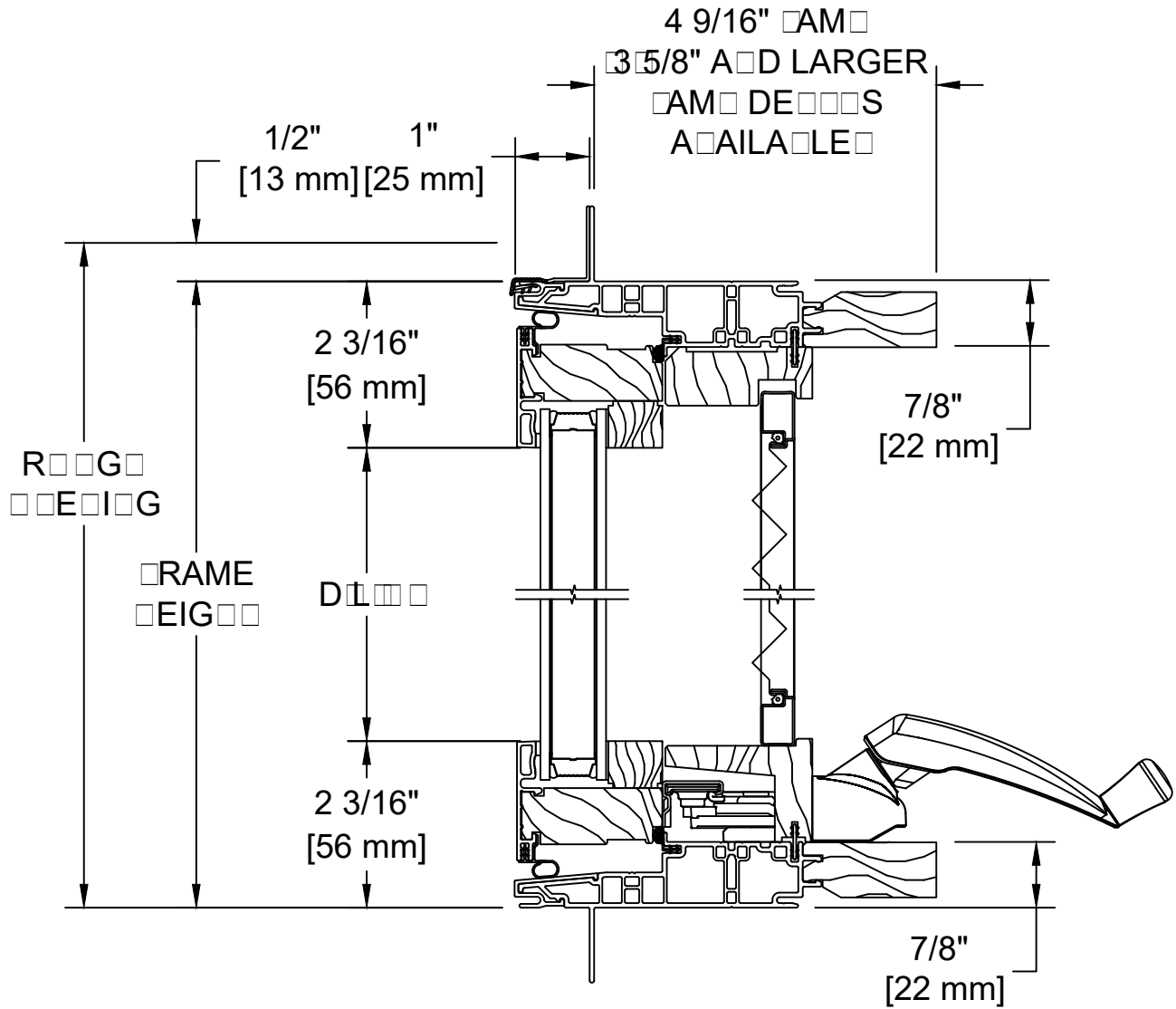

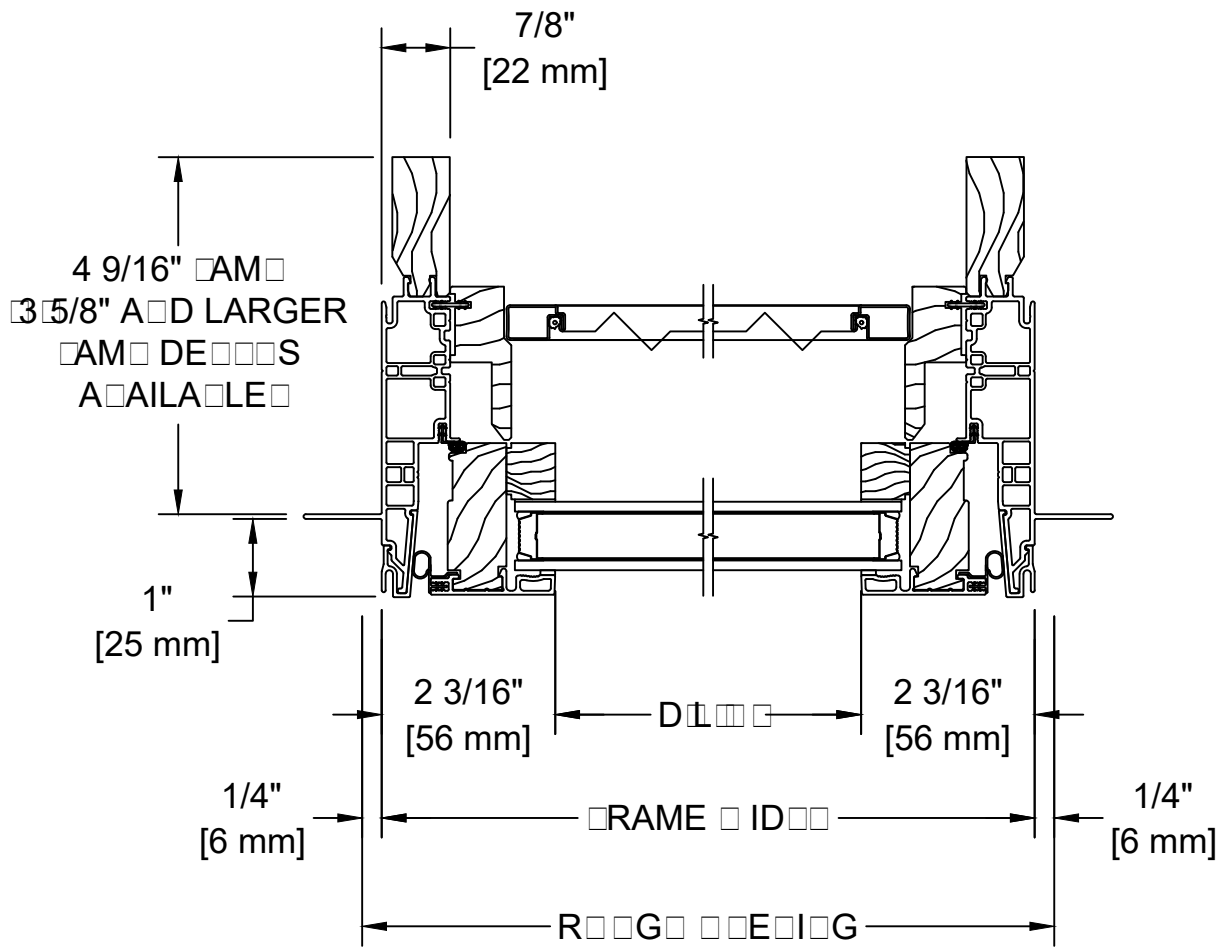

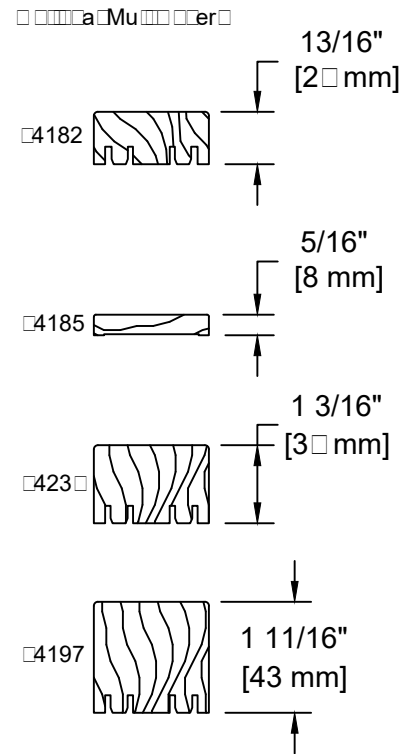
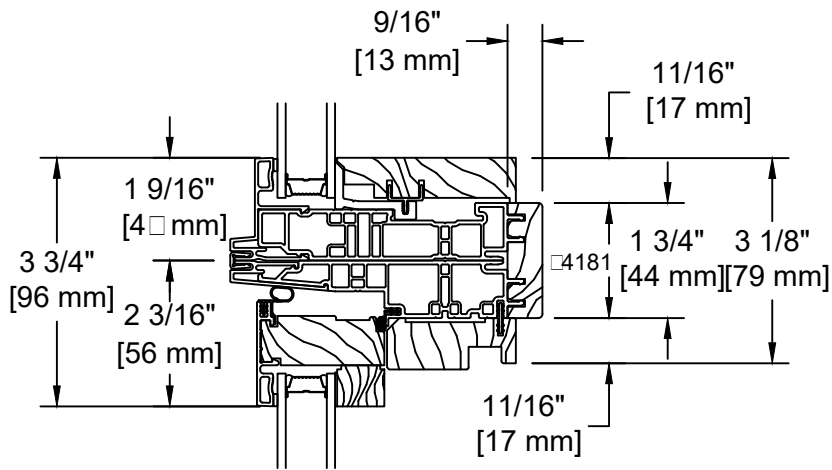

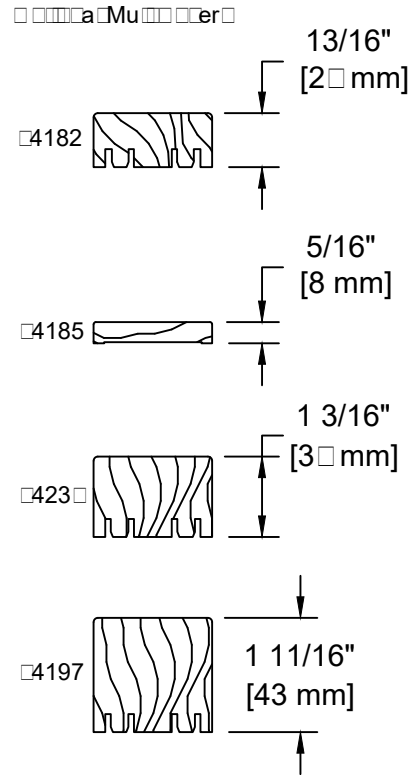
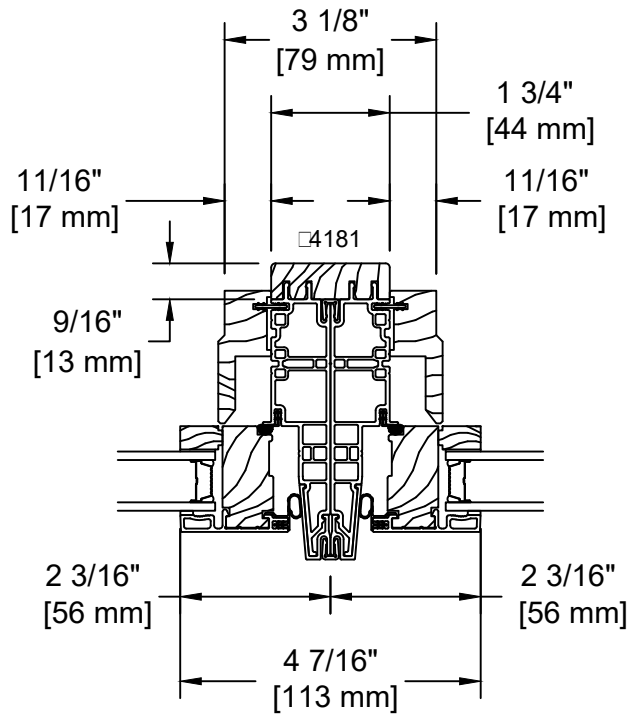

F.S.	1'-8"	2'-0"	2'-4"	2'-6"	2'-8"	3'-0"	3'-6"
R.O.	1'-8 1/2"	2'-0 1/2"	2'-4 1/2"	2'-6 1/2"	2'-8 1/2"	3'-0 1/2"	3'-6 1/2"
S.O.	1'-7 1/16"	1'-11 1/16"	2'-3 1/16"	2'-5 1/16"	2'-7 1/16"	2'-11 1/16"	3'-5 1/16"
G.S.	16 9/16"	20 9/16"	24 9/16"	26 9/16"	28 9/16"	32 9/16"	38 9/16"
1'-4" 1'-4 1/2" 1'-3 1/16" 12 9/16"							
1'-8" 1'-8 1/2" 1'-7 1/16" 16 9/16"							
2'-0" 2'-0 1/2" 1'-11 1/16" 20 9/16"							
2'-6" 2'-6 1/2" 2'-5 1/16" 26 9/16"							
3'-0" 3'-0 1/2" 2'-11 1/16" 32 9/16"							
3'-6" 3'-6 1/2" 3'-5 1/16" 38 9/16"							
4'-0" 4'-0 1/2" 3'-11 1/16" 44 9/16"							
4'-6" 4'-6 1/2" 4'-5 1/16" 50 9/16"							
5'-0" 5'-0 1/2" 4'-11 1/16" 56 9/16"							

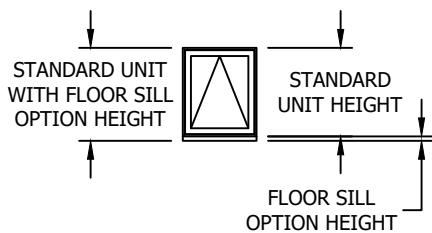

WHEN FLOOR SILL OPTION IS SELECTED, OVERALL FRAME HEIGHT AND ROUGH OPENING WILL INCREASE BY;

- OUTSWING DOOR SILL -  $1 \frac{3}{16}$ "
- INSWING DOOR SILL -  $4 \frac{9}{16}$ " JAMB ( $1 \frac{5}{32}$ ")
- INSWING DOOR SILL -  $5 \frac{9}{16}$ " JAMB ( $1 \frac{1}{16}$ ")
- INSWING DOOR SILL -  $6 \frac{9}{16}$ " JAMB ( $2 \frac{1}{32}$ ")

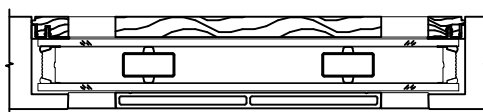
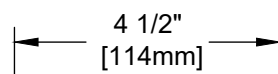
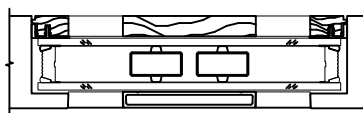
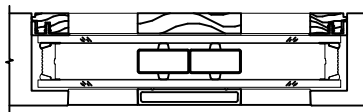
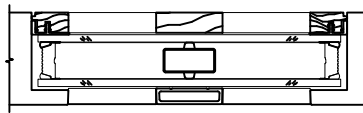
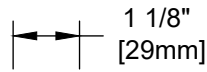
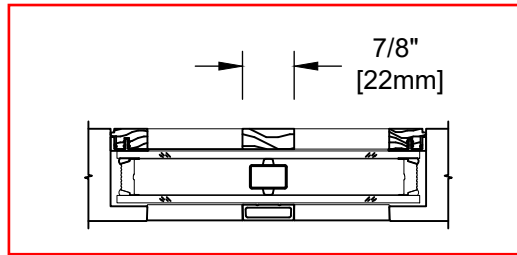
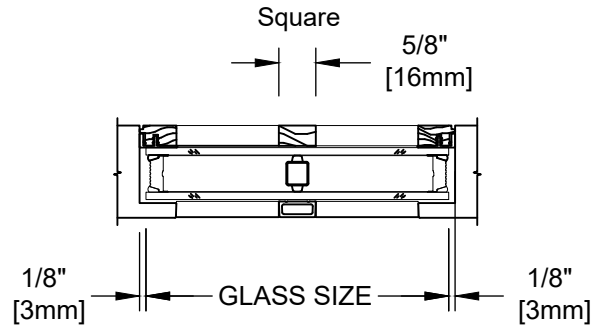

## Exterior Color Options

VistaLuxe products are finished with a 70% PVDF fluoropolymer coating, which is the best choice for durability and resistance to chemicals, abrasion, corrosion, and weathering. It carries up to a 30-year warranty, which proves Kolbe's commitment to providing the very best. In addition to the standard colors, custom colors can be specified, as can 4 anodized aluminum finishes and 4 mica fluoropolymer finishes.

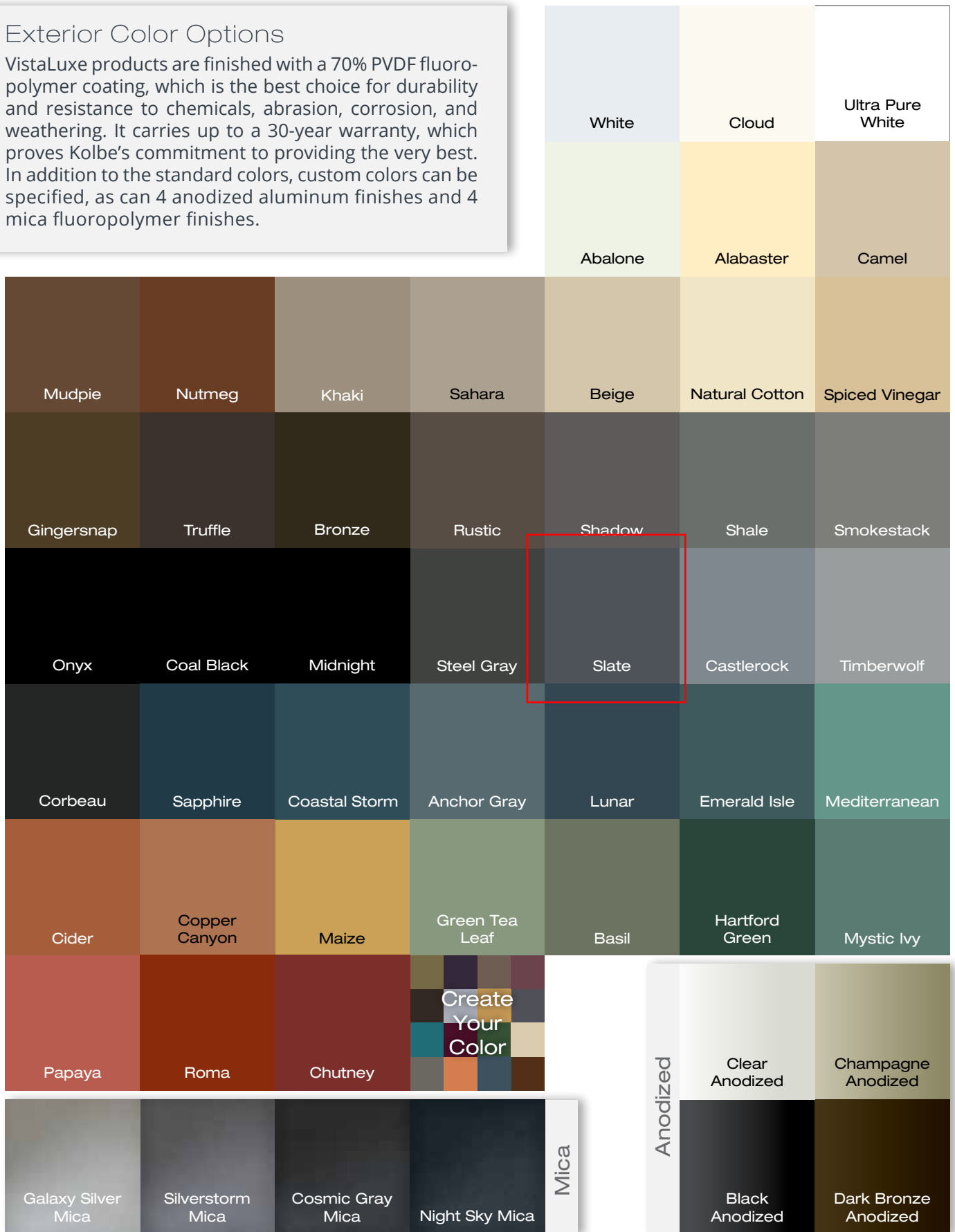

Printed images of exterior finishes may vary slightly from actual colors. Selections should be made based on actual color samples available from your Kolbe dealer. There is a "color range" with anodized colors. That is, there is an acceptable "light" to "dark" color range that can be experienced on any job. According to AAMA 611-98 specifications, Section 8.3, the range may be up to 5 Delta E's. We can provide from our anodized vendor color samples of this color range if requested. The color range is due to numerous variables which include (but are not limited to) the shape of the parts, alloy variations and time in the anodizing process. This could mean that a sash part may appear slightly different in color than a frame part. This is/will be acceptable. Even the samples that may be provided may vary from the final product due to the variables. You must be aware of this as this will be considered acceptable.





# PELLA<sup>®</sup>

## Architect Series<sup>®</sup>

TRADITIONAL AND CONTEMPORARY  
WOOD WINDOWS AND PATIO DOORS



CONTEMPORARY

# Ultimate views.



CONTEMPORARY

### Seals tight and locks easily.

Architect Series® casement windows feature the SureLock® System that reaches out to pull the window sash against the weatherstripping to form a tight seal against drafts, making them more energy-efficient. Plus, Pella's patented Unison Lock System secures casement and awning windows in two places with a single, easy-to-reach handle.



### Lasting beauty.

EnduraGuard® wood protection offers advanced protection against the effects of moisture, decay, stains from mold and mildew – as well as termite damage. This proven immersion-treatment method will help ensure that Pella® wood windows and patio doors look and perform beautifully for years.



Pella EnduraGuard wood protection.

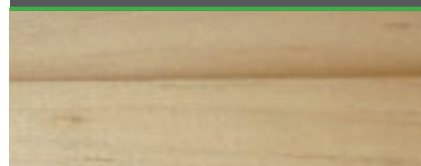

Pella's casement window after 7 months of exposure to moisture.\*



Competitor's pressure-treated wood.

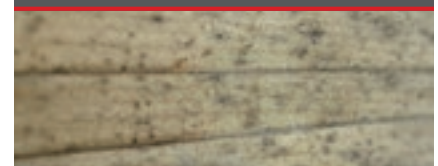

Stain mold present after 7 months of field-testing a competitor's pressure-treated wood.\*



### The confidence of added protection.

Pella products are backed by some of the strongest warranties in the business. See written limited warranty for details, including exceptions and limitations, at [pella.com/warranty](http://pella.com/warranty).

\*For testing purposes, the seal between the bottom rail and the glass was compromised in both casement units tested.

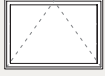

AWNING

UNIT SECTIONS  
Aluminum-Clad Exterior

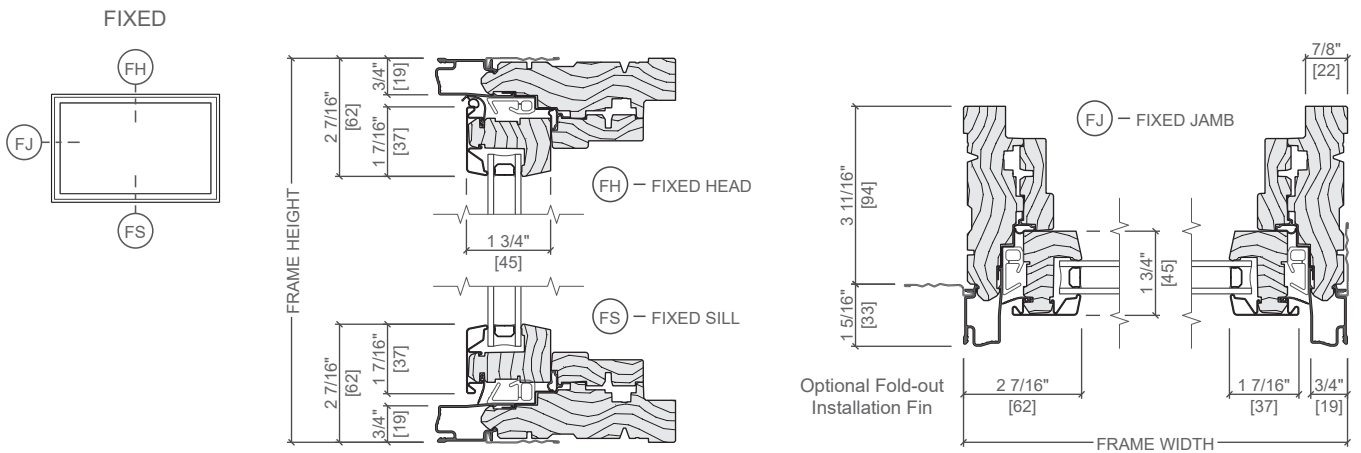
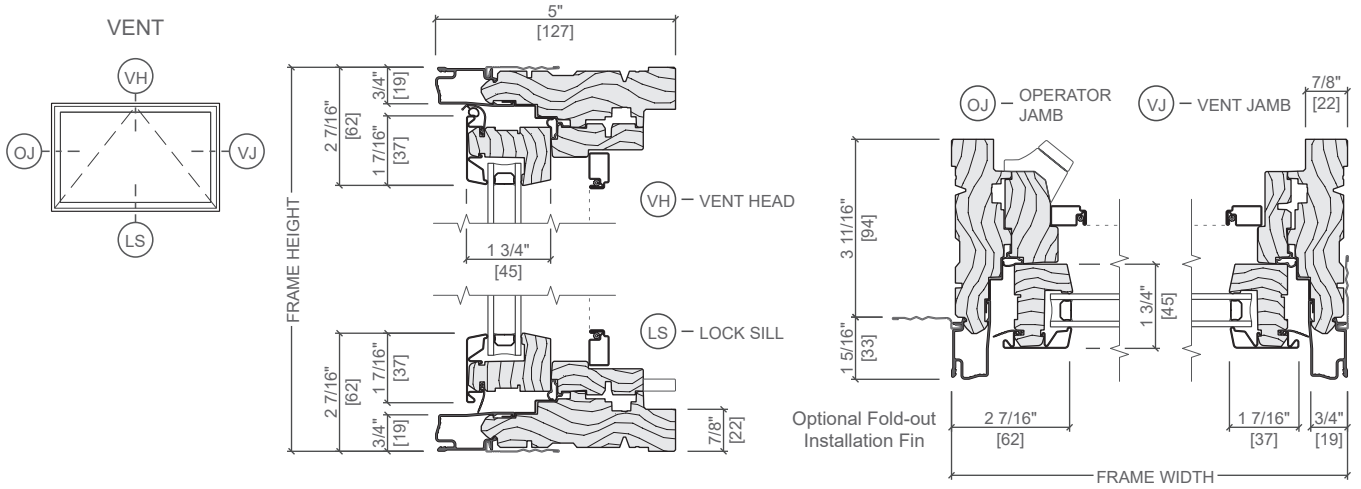

TYPICAL JOINING MULLIONS

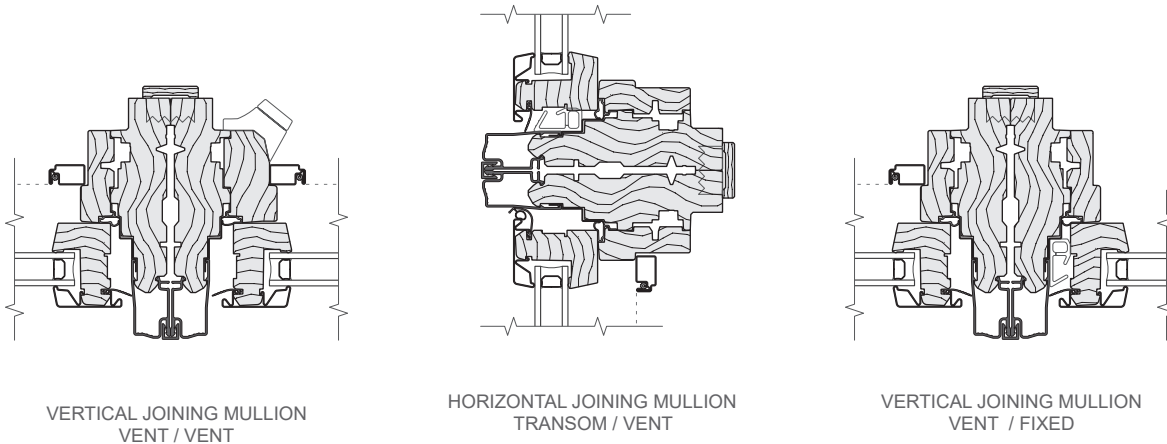

Scale 3" = 1' 0"  
All dimensions are approximate.  
See [www.PellaADM.com](http://www.PellaADM.com) for mullion limitations and reinforcing requirements.

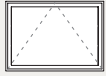

AWNING

## GRILLE TYPES

Typical Grille Profiles



### GRILLE PROFILES

#### Contemporary Style Collection Integral Light Technology®

Square Grille  
Clad Exterior - Wood Interior

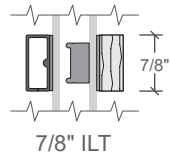

Contoured Aluminum -  
Grilles-Between-the-Glass

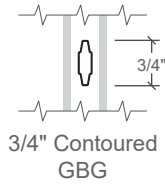

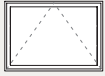

AWNING

## SIZE TABLES

### Aluminum-Clad Exteriors

#### Standard Awning



#### Vent Units

	(451) (432)	(552) (533)	(603) (584)	(654) (635)	(756) (737)
Opening	1' 5 3/4"	1' 9 3/4"	1' 11 3/4"	2' 1 3/4"	2' 5 3/4"
Frame	1' 5"	1' 9"	1' 11"	2' 1"	2' 5"
1' 5"					
(451) (432)					
(552) (533)					
(603) (584)					
(654) (635)					
(756) (737)					

#### Vent and Fixed Units

	(832) (813)	(908) (889)	(1 060) (1 041)	(1 213) (1 194)	(1 365) (1 346)	(1 518) (1 499)
Opening	2' 8 3/4"	2' 11 3/4"	3' 5 3/4"	3' 11 3/4"	4' 5 3/4"	4' 11 3/4"
Frame	2' 8"	2' 11"	3' 5"	3' 11"	4' 5"	4' 11"
1' 5"						
(451) (432)						
(552) (533)						
(603) (584)						
(654) (635)						
(756) (737)						

#### Special Size Frame Dimensions\*

	MINIMUM	MAXIMUM
VENT	1'5" W x 1'5" H (432 x 432)	4'5" W x 2'5" H (1 346 x 737)
FIXED	1'5" W x 1'5" H (432 x 432)	4'11" W x 2'5" H (1 499 x 737)

\* Available within size range shown.  
Keep frame dimensions to the nearest 1/8" increment. Frame height cannot exceed frame width on special size vent units.

Not to scale.

Ⓡ Fixed Units only

Traditional grille patterns shown. Refer to Clad/Wood Overview Section for additional patterns and profiles.

Contact your local Pella representative for the availability of custom sizes smaller or larger than the parameters shown.

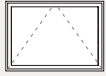

AWNING

## PRODUCT SELECTION GUIDE

### Features and Options



STANDARD	OPTIONS / UPGRADES
<b>GLAZING</b>	
<b>Glazing Type</b>	
Dual-Pane Insulating Glass	–
<b>Insulated Glass Options/Low-E Types</b>	
Advanced Low-E	SunDefense™ Low-E
	AdvancedComfort Low-E
	NaturalSun Low-E
	Clear (no Low-E coating)
<b>Additional Glass Options</b>	
Annealed Glass	Tempered Glass
	Obscure Glass <sub>1</sub>
	Tinted Glass (Bronze, Gray and Green)
	Non-Impact Laminated Dual-Pane Insulating Glass
<b>Gas Fill/High Altitude</b>	
Argon	High Altitude
	High Altitude with Argon
<b>EXTERIOR</b>	
EnduraClad® protective finish	EnduraClad Plus protective finish
<b>Cladding Colors</b>	
27 Standard colors	Custom Colors <sub>1</sub>
<b>INTERIOR</b>	
Unfinished wood	Factory primed
	Factory prefinished paint <sub>1</sub>
	Factory prefinished stain <sub>1</sub>
<b>HARDWARE</b>	
<b>Fold-Away Crank Handle</b>	
Saldo	–
<b>Hardware Finish</b>	
Champagne, White, Brown or Matte Black	Bright Brass, Satin Nickel, Oil-Rubbed Bronze, Polished Chrome or Polished Nickel
<b>Sash Locks</b>	
SureLock® System, Unison Lock System <sub>2</sub>	–
<b>GRILLES</b>	
<b>Integral Light Technology® Grilles</b>	
–	Traditional, Prairie, Top Row, Cross or Custom-Equally Divided
<b>Grilles-Between-the-Glass</b>	
–	Traditional, Prairie, Top Row <sub>1</sub> , Cross or Custom-Equally Divided
<b>SCREENS</b>	
–	InView™ screens, Vivid View® screens

(1) Contact your local Pella sales representative for current designs and color options.

(2) Unit width determines availability.

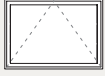

AWNING

## DETAILED PRODUCT DESCRIPTIONS

### Aluminum-Clad Awning



#### FRAME

- Select softwood, immersion treated with Pella's EnduraGuard® wood protection formula in accordance with WDMA I.S.-4. The EnduraGuard formula includes three active ingredients for protection against the effects of moisture, decay and stains from mold and mildew. Plus, an additional ingredient adds protection against termite damage. Interior exposed surfaces are [clear pine] [mahogany] [douglas fir].
- Exterior surfaces are clad with aluminum.
- Components are assembled with screws, staples and concealed corner locks.
- Overall frame depth is 5" (127mm) for a wall depth of 3-11/16" (94mm).
- Optional factory-applied jamb extensions available between 3-13/16" (97mm) and 9-3/16" (233mm).
- Optional factory-installed fold-out installation fins with flexible fin corners.
- Optional factory-applied EnduraClad® exterior trim.

#### SASH

- Select softwood, immersion treated with Pella's EnduraGuard wood protection formula in accordance with WDMA I.S.-4. The EnduraGuard formula includes three active ingredients for protection against the effects of moisture, decay and stains from mold and mildew. Plus, an additional ingredient adds protection against termite damage.
- Interior exposed surfaces are: [clear pine] [mahogany] [douglas fir].
- Exterior surfaces are clad with lap-jointed aluminum.
- Corners mortised and tenoned, glued and secured with metal fasteners.
- Sash thickness is 1-3/4" (45mm).

#### WEATHERSTRIPPING

- Dual weatherstripping.
  - Continuous, flexible santoprene material in dual durometer design with welded corners, compressed between frame and sash for positive seal on all four sides.
  - Secondary thermoplastic vulcanizate (TPV) leaf-type weatherstrip between edge of sash and frame.

#### GLAZING SYSTEM<sup>1</sup>

- Quality float glass complying with ASTM C 1036.
- High altitude glazing [with argon] available.
- Silicone-glazed 11/16" dual-seal insulating glass [[annealed] [tempered]] [[clear] [[Advanced Low-E] [SunDefense™ Low-E] [NaturalSun Low-E] [AdvancedComfort Low-E] with argon]] [[bronze] [gray] [green] Advanced Low-E with argon]].

#### EXTERIOR

- Aluminum clad exteriors shall be finished with EnduraClad® protective finish, in a multi-step, baked-on finish.
  - Color is [Standard] [custom]<sub>2</sub>.
- or -
- Aluminum clad exteriors shall be finished with EnduraClad Plus protective finish with 70% fluoropolymer resin in a multi-step, baked-on finish.
  - Color is [Standard] [custom]<sub>2</sub>.

#### INTERIOR

- [Unfinished, ready for site finishing] [factory primed with one coat acrylic latex] [factory prefinished [White] [Linen White] [Bright White] [stain<sub>2</sub>]].

#### HARDWARE

- Roto operator assembly
  - Steel worm gear sash operator with hardened gears.
  - Operator base is zinc die cast with painted finish.
  - Operator linkage is stainless steel.
  - Exposed fasteners are stainless steel.
  - Hardware will exceed 1,000 hours salt spray exposure per ASTM B 117.
  - Hinge slide and hinge arms Stainless steel.
- Hardware Style is Saldo. Hardware Finish is [baked enamel [champagne] [white] [brown] [matte black]] [bright brass] [satin nickel] [oil-rubbed bronze] [polished chrome] [polished nickel].
- All vent units are available with operator located on left or right side as viewed from the exterior.
- SureLock® System—A single handle locking system operates positive-acting arms that reach out and pull the sash into a locked position: One operating lock installed on units with frame widths 29" and less, two unison operating locks installed on units with frame widths over 29".

#### OPTIONAL PRODUCTS

##### Grilles

- Integral Light Technology® grilles
  - Interior grilles are 7/8" square profile that are solid [pine] [mahogany] [douglas fir]. Interior surfaces are [unfinished, ready for site finishing] [factory primed] [pine: factory prefinished [White] [Linen White] [Bright White] [stain<sub>2</sub>]].
  - Exterior grilles are 7/8" square profile that are extruded aluminum.
  - Patterns are [Traditional] [Prairie] [Top Row] [Cross] [Custom - Equally Divided].
  - Insulating glass contains non-glare spacer between the panes of glass.
  - Grilles are adhered to both sides of the insulating glass with VHB acrylic adhesive tape and aligned with non-glare spacer.
- or -
- Grilles-Between-the-Glass<sub>2</sub>
  - Insulating glass contains 3/4" contoured aluminum grilles permanently installed between two panes of glass (exterior air-space on triple-pane insulating glass).
  - Patterns are [Traditional] [Prairie] [Cross] [Top Row] [Custom - Equally Divided].
  - Interior color is [White] [Black] [Tan<sub>4</sub>] [Brown<sub>4</sub>] [Putty<sub>4</sub>] [Ivory] [Brickstone] [Harvest] [Cordovan].
  - Exterior color<sub>5</sub> is [Standard<sub>2</sub>].

##### Screens

- InView™ Screens
  - Vinyl-coated 18/18 mesh fiberglass screen cloth complying with the performance requirements of SMA 1201, set in aluminum frame fitted to inside of window, supplied complete with all necessary hardware.
  - Screen frame finish is baked enamel [Champagne] [White] [Brown] [Black].
- or -
- Vivid View®
  - PVDF 21/17 mesh, minimum 78 percent light transmissive screen, set in aluminum frame fitted to inside of window, supplied complete with all necessary hardware.
  - Screen frame finish is baked enamel, [Champagne] [White] [Brown]. [Black].

##### Hardware

- Optional factory applied limited opening hardware available for vent units in stainless steel; nominal 3" opening.

(1) Low-E coated insulating glass is argon-filled (except high altitude). All other insulating glass (including high altitude Low-E) is air-filled.

(2) Contact your local Pella sales representative for current designs and color options.

(3) Available in clear or Low-E insulating glass with argon and obscure insulated glass.

(4) Tan, Brown or Putty Interior GBG colors are available in single-tone (Brown/Brown, Tan/Tan or Putty/Putty). Other interior colors are also available with tan or brown exterior.

(5) Appearance of exterior grille color will vary depending on Low-E coating on glass.



# Impeccably coordinated.

## PREFINISHED PINE INTERIORS

Pella's factory finish on the wood interiors of your windows and patio doors gives you instant wow. Choose a stunning stained finish to match the color of other wood in your home or a painted White finish for a fresh, bright look. Also available primed and ready-to-paint.

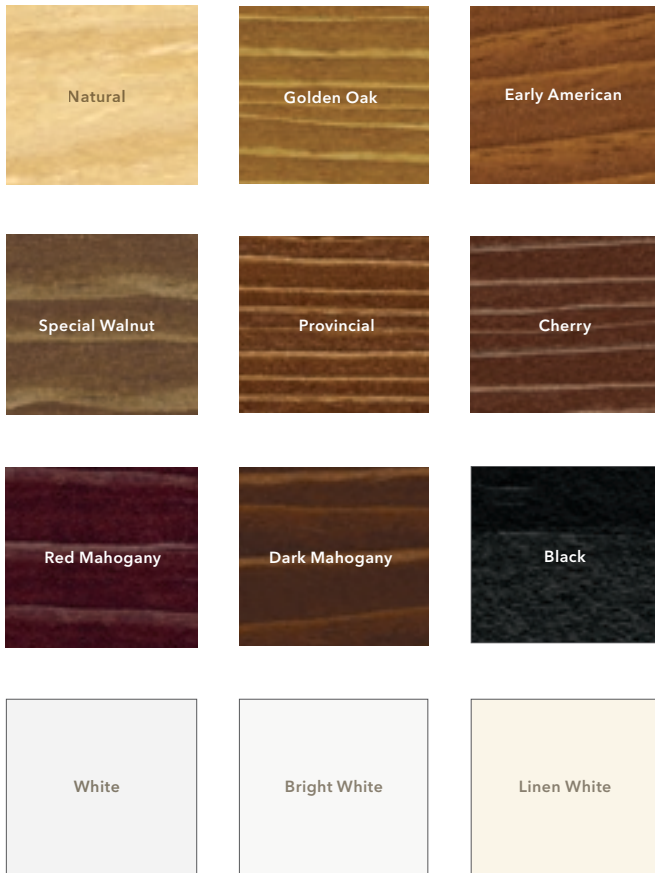

## WOOD TYPES

Your Architect Series® windows or patio doors can be made from your choice of today's most desirable woods – so they'll tastefully complement your home's other interior finishes.

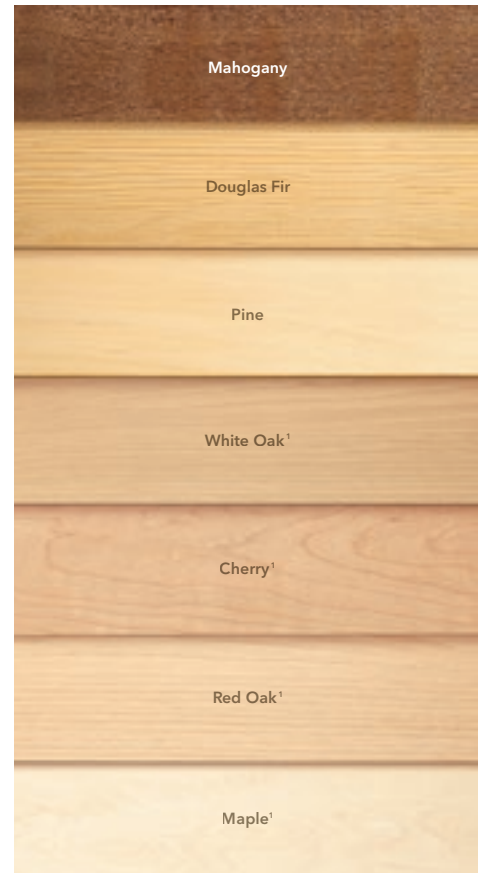

## ALUMINUM-CLAD EXTERIORS

Pella's low-maintenance EnduraClad® exterior finish resists fading, so your windows and patio doors stay looking great for years. Take this beauty and durability one step further with Pella EnduraClad Plus² protective finish that provides exceptional weatherability. Plus, Pella offers virtually unlimited custom color options for a unique look.





## Series 403X

# 2" x 4 1/2" Thermal Storefront Framing



### CONFIGURATIONS

#### Shear Block • Screw Spline

This innovative flush glaze storefront framing system utilizes a dual pour and debridge thermal barrier that provides outstanding energy efficiency. Available in either shearblock or screw spline construction, the 403X Series can be used in conjunction with virtually all EFCO entrance systems and V410 vents. A variety of options are available for use with this system, including sunshade mullions and variable sight line horizontals. Steel reinforcement is also available to enhance structural capability.

### Features

### Benefits

Dual pocket thermal barrier framing	Enhanced thermal performance and reduced energy cost
Screw spline or shearblock construction	Decreases installation labor and cost Ability to erect on the job site
The optional Roto-Vent™ ventilator	Allows fresh air into the room, yet maintains security
2-way (90° and 135°) and 3-way corner mullions	Multifaceted elevations for design flexibility
0°-15° and 15°-30° variable mullions	Increased design flexibility
Accommodates up to 1 1/16" glazing	Expands design and energy savings options
Uniform glazing gasket is used for exterior and interior	Allows optimized use of gasket and reduces inventory Simplifies ordering and installation
Various height intermediate horizontals and sills	Ability to maintain desired sight line
Accessory line of perimeter anchors, pocket fillers, door adaptors, etc.	Increased product versatility
Anodized or painted finishes available	Multiple options to answer economic and aesthetic concerns



# Series 403X

## 2" x 4 1/2" Thermal Storefront Framing

### Frame Construction

The frames have a depth of 4 1/2", and the nominal material wall thickness is .080". Members are extruded 6063-T6 aluminum alloy. Corner construction employs screw spline or shear block method. See Illustration 1 & 2.

### Door Frames

System 403X offers integral System 402 entrance frames as a part of the entrance framing system. Members are nominally .080" in thickness.

### Weather Stripping

All entrance frames are weather-stripped with bulb gasket.

### Thermal Barrier

All frames and vents are thermally broken using the latest technology in a two part, high density polyurethane, with core framing members having dual thermal pockets for improved thermal performance.

### Glazing

Series 403X can be inside or outside glazed with extruded aluminum, snap-in glazing bead. Glass is "dry glazed" with top load gasket. Glazings of 3/16" to 1 1/16" infill panels are accommodated. See Glazing Chart for exact size.

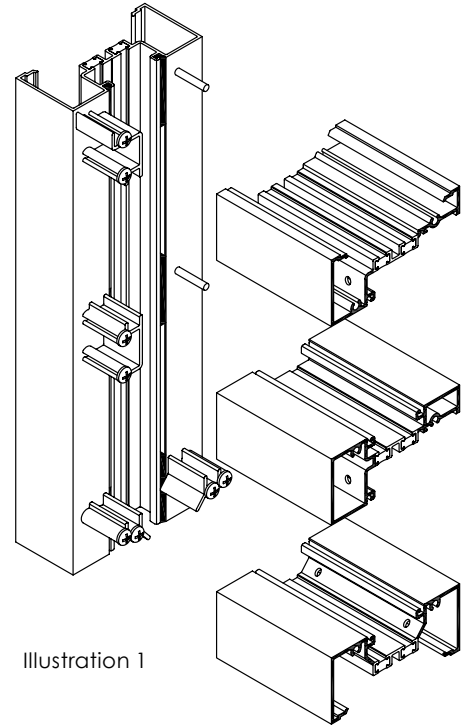

Illustration 1

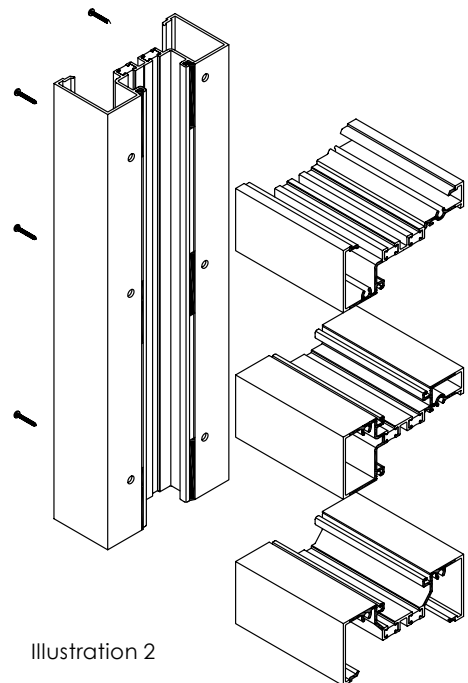
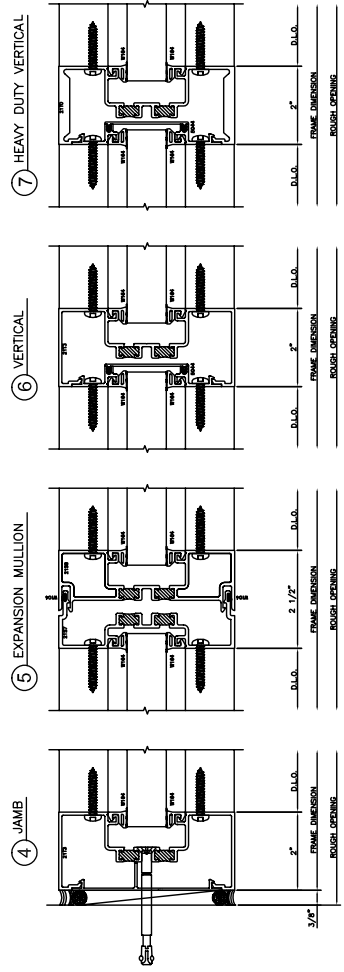
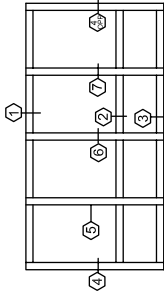
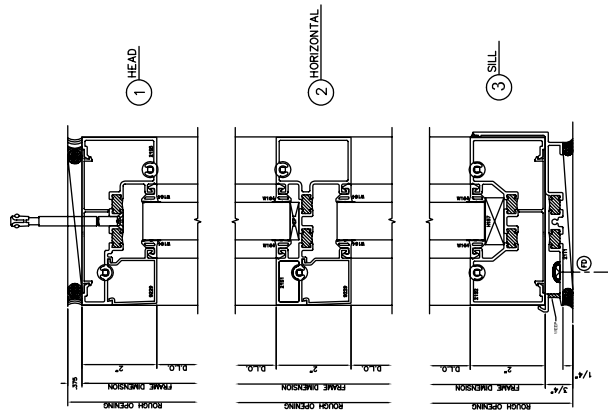
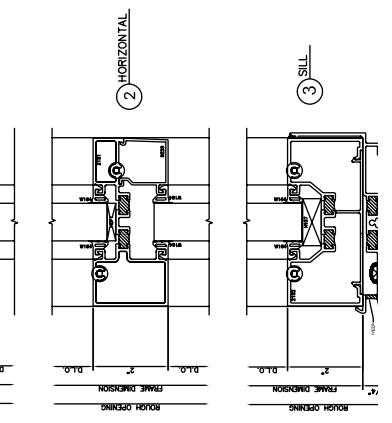
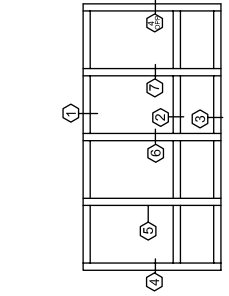
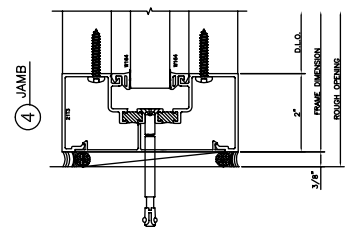
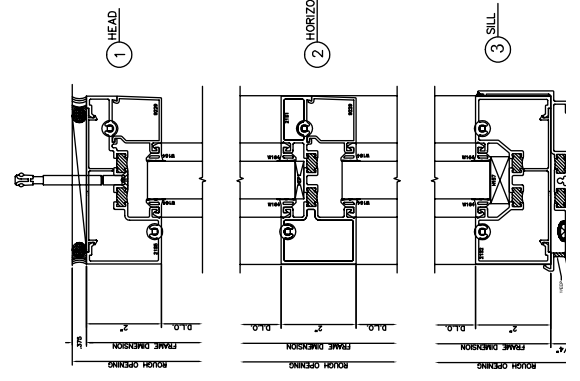

Illustration 2

**403X Screw Spline Outside Glazed Stops Down**



**403X Screw Spline Inside Glazed**





# COATINGS FINISHES COLORS

## ULTRAPON (70% PVDF)

### STANDARD

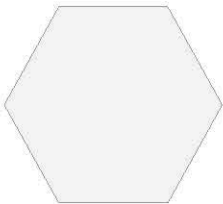

Bone White

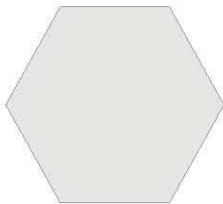

White

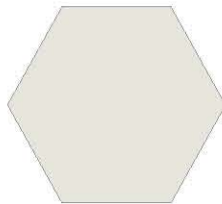

Antique White

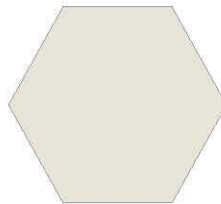

Herring Bone

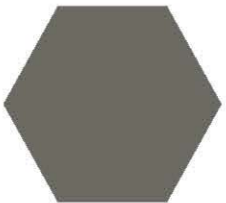

Mesa Brown

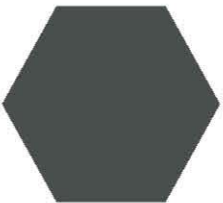

Mineral Brown

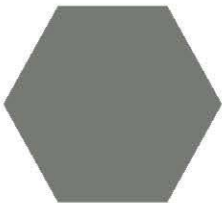

Gray

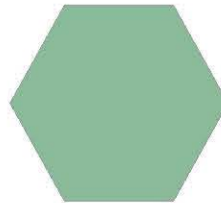

Aged Copper

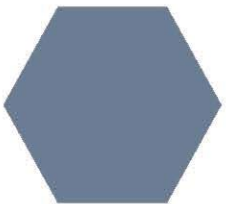

Legacy Blue

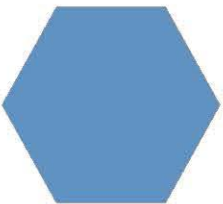

Denim Blue

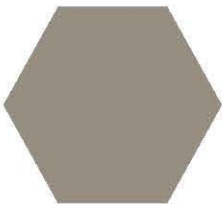

Light Brown

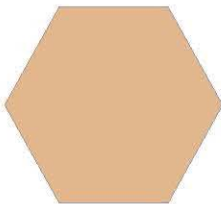

Pueblo Tan

### FEATURED

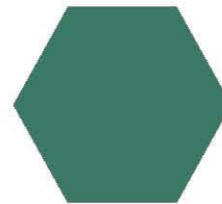

Ivy

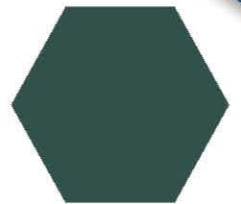

Hartford Green

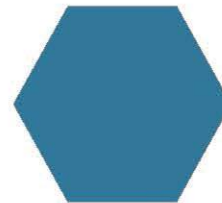

Blue Sky

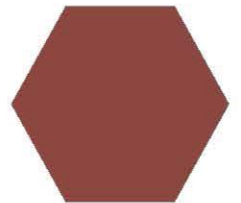

Brick Red

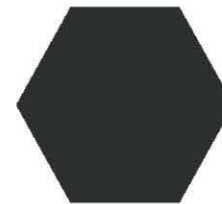

Black

## ULTRA-ESCENT II (70% PVDF MICA\*)

### STANDARD

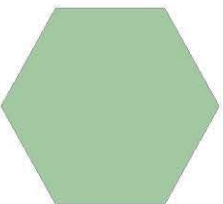

Weathered Copper

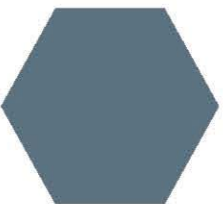

Slate

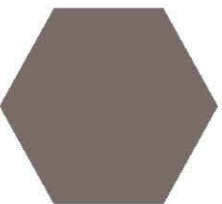

Raw Sienna

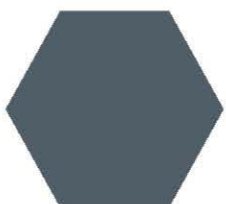

Gun Barrel

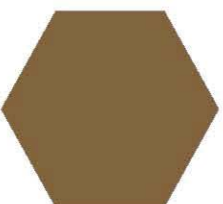

Saddle Bronze

### FEATURED

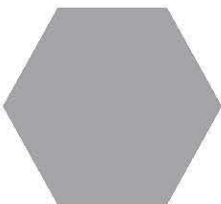

Warm Silver

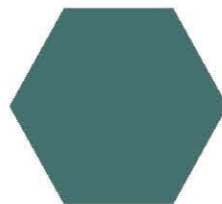

Sea Spray

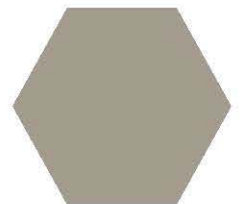

Asti

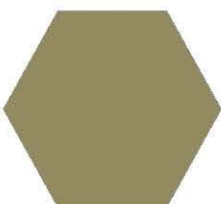

Champagne

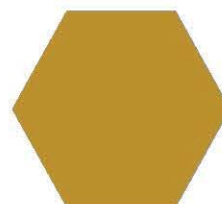

Aztec Gold

<sup>1</sup> The color samples shown are not the actual paint. These paint colors represent the production colors as closely as possible within the limitations of color-chip reproduction.

<sup>2</sup> Additional charges may apply to exotic colors that require a clear topcoat, metallic colors, custom color matches

\* Color variation is inherent in, and should be expected with Mica/Ultra-Escent II paint finishes. Laboratory-prepared samples will appear different from production-run material.

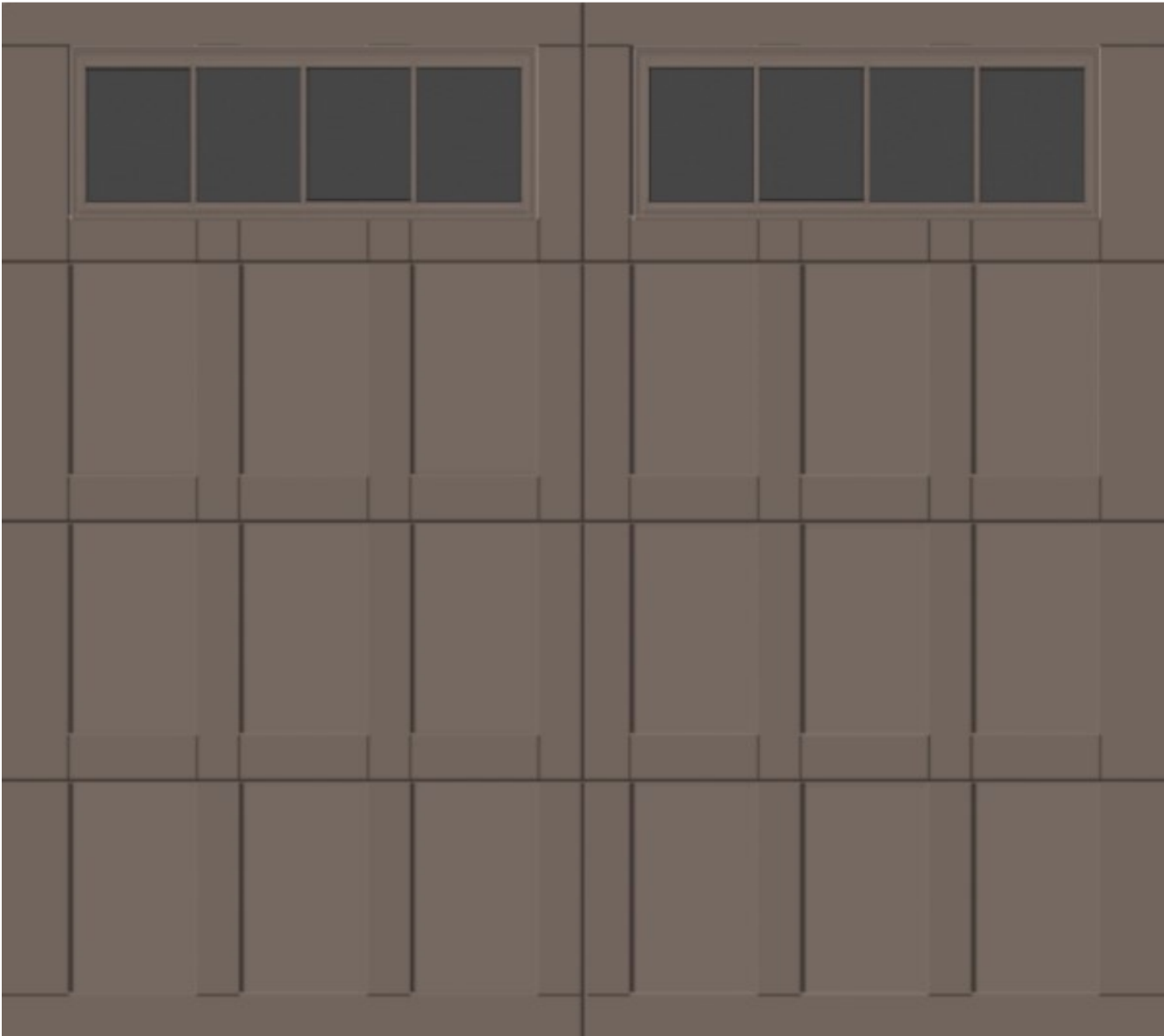

**Applied Products:**

---



Glass

Satin

Paint

Terra Bronze

Terra Bronze

Windows

Courtyard Collection

Stockbridge Single 7'

Garage Door

Courtyard Collection

Model 164A 8' x 8'

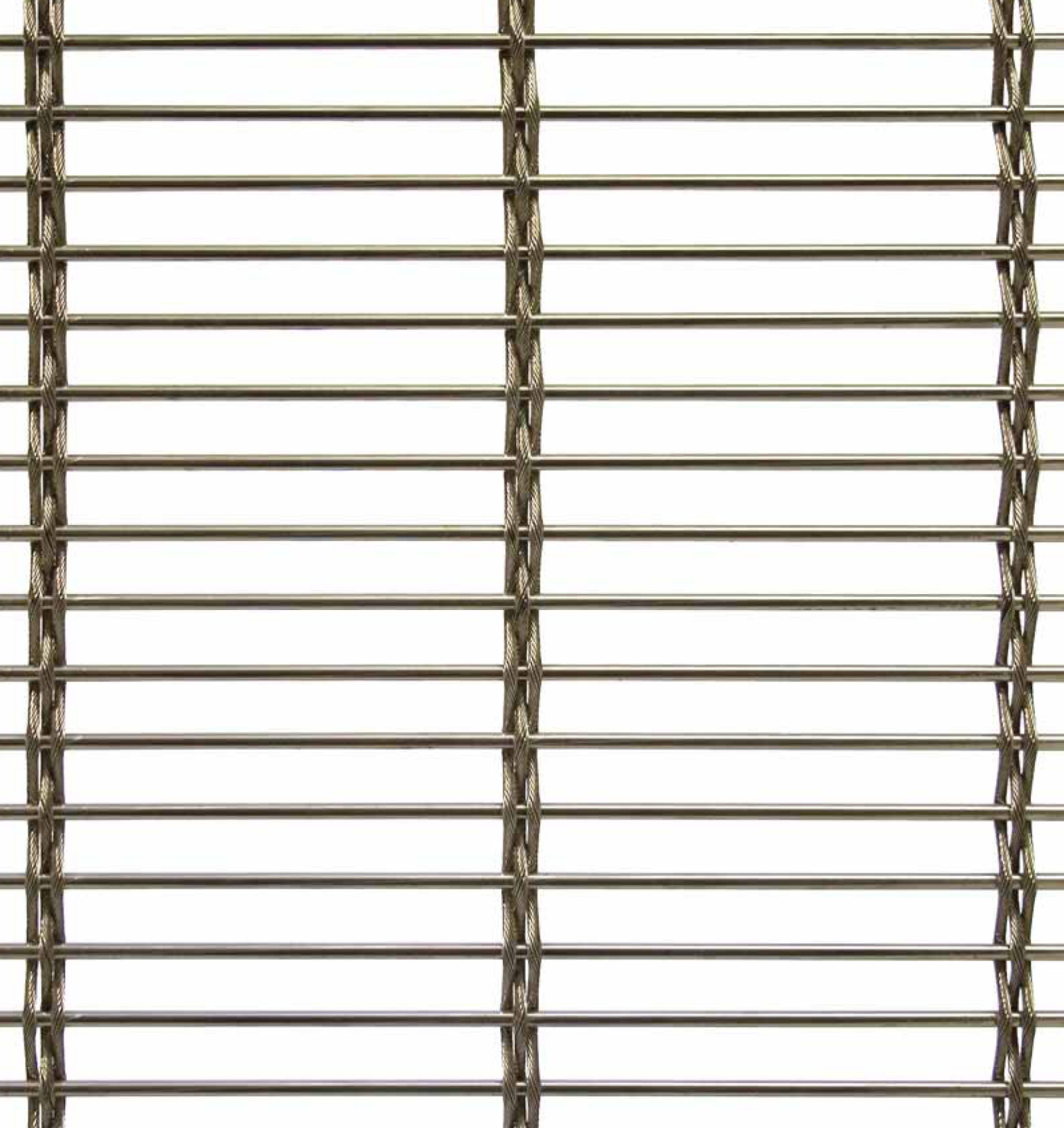

# BRAID

## Flexible

Material	Stainless Steel
Open Area	65%
Weight	1.8 lb/ft <sup>2</sup> 8.79 kg/m <sup>2</sup>
Maximum Width	240" (6.1 m)

## Attachments

Eclipse™
Scroll™
Velocity™



WWW.CAMBRIDGEARCHITECTURAL.COM  
TOLL FREE 866 806 2385

SAMPLE SHOWN AT FULL SCALE.  
MEASUREMENTS ARE APPROXIMATE VALUES.  
SPECIFICATIONS SUBJECT TO CHANGE.

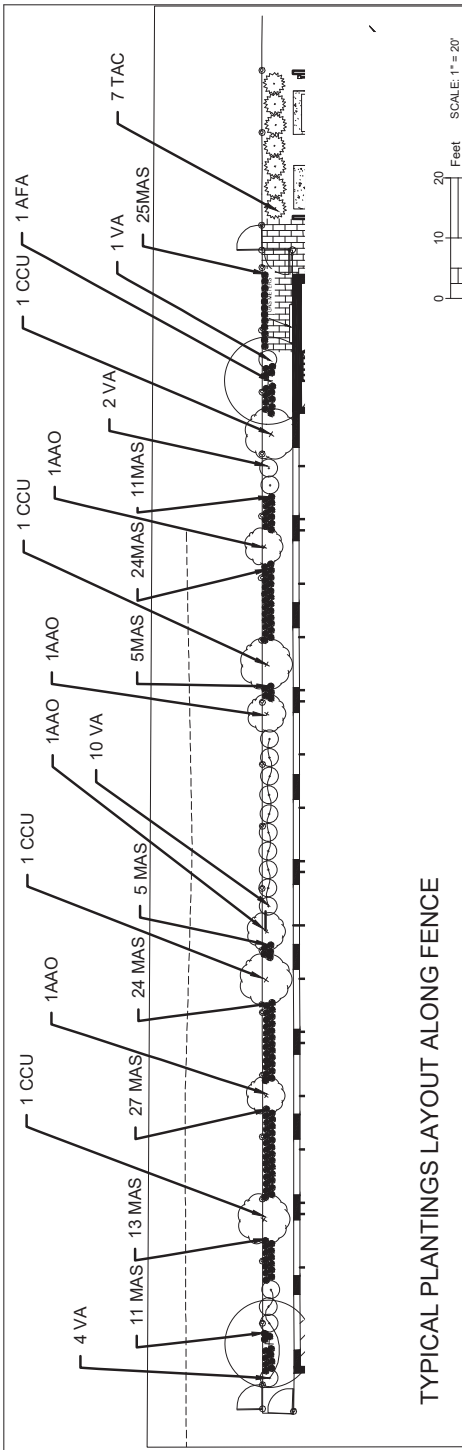

TYPICAL PLANTINGS LAYOUT ALONG FENCE

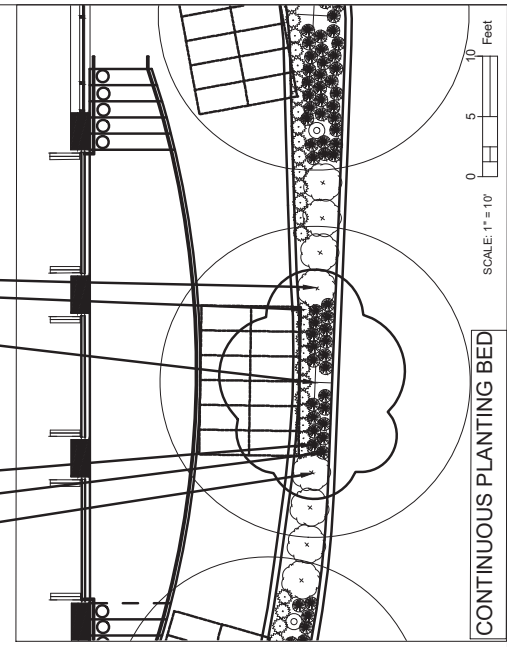
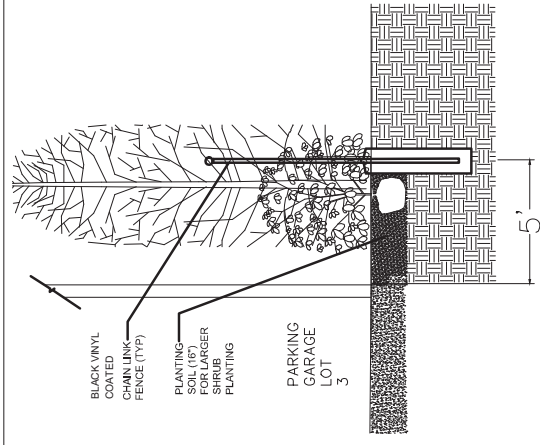

CONTINUOUS PLANTING BED

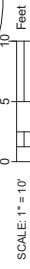

LOT 3 EDITS

Symbol	Scientific Name	Common Name	Size	Spacing	Mature Height	Crown Spread	Growth Habit	Notes
<b>Trees</b>								
AFA	AGER FREEMAN 'ARMSTRONG'	Freeman maple	2-2.5" cal.	see plan	50' - 70'	10' - 15'	Tall & Narrow	Tall with a very narrow shape, good fall color under good conditions
AAO	AMELANCHIER ALIFOLIA 'OBOLISK'	Standing Ovation™ serviceberry	#2 cont.	see plan	15'	4'	Narrow	Three-season interest. Its upright, perfectly oval form is attractive even during winter
CCU	CARPINUS CAROLINIANA 'J.N. UPRIGHT'	Frespice™ American hophornbeam	#2 cont.	see plan	20'	10'	narrow	A narrow, upright cultivar with improved red-orange fall color
UA	ULMUS AMERICANA 'PRINCETON'	American Elm 'Princeton'	2-2.5" cal.	see plan	30-40'	24'	Vase	A vigorous, healthy grower with a uniform vase shape
<b>Shrubs</b>								
COS	CORNUS SERICEA 'ARCTIC FIRE'	Dogwood, Arctic Fire Red Osier	3-4" ht	see plan	3-4'	3-4'	Rounded	Compact, dense form growing wider than tall. Bright red bark
ILV	ILEX VERTICILLATA 'RED SPRITE' (female)	Winterberry 'Red Sprite'	3-4" ht	see plan	3-4'	3-4'	Rounded	Very dense and compact. Long-lasting fruit
TAC	TAXUS CUSPIDATA 'ADAMS'	Yew, Adams Columnar	3-4" B&B	see plan			Upright, fast-growing	Fills out into a dense hedge quick. Evergreen
VA	Viburnum acerifolium	maple leaf viburnum	#2 cont.	see plan	6'	6'	clump	Native to eastern North America. Very shade tolerant, exquisite fall color
<b>Perennials</b>								
MAS	Marrubium stracheyanum	Oxleaved Fern	3" pot	18" o.c.	36-60"	5'	Vase	Native to New England, shade loving, large dramatic shape
PAV	PHACELIA VEGUTUM 'SHERNADASH'	Switch Grass	#2 cont.	18" o.c.	3-4'	2-3'	Upright	green leaves in early summer turning to dark red
RUH	RUBROCOCA hirta	Black-eyed Susan	#2 cont.	18" o.c.	2-3'	1-2'	Clump	A showy wildflower
SPH	SPOROBOLUS heterolepis	Prairie Dropseed	#2 cont.	18" o.c.	2-3'	2-3'	Clump	foliage turns golden with orange hues in fall

NOTE: only within revision cloud changes occur.  
The planting plan is showing what should be added to make a continuous front planting bed in front of LOT 3

Project No. 14837.02

Scale: As noted

Drawn By: Sage Sluter

Date: 1/16/2018

Reference Drawing:

SK-L.2

**LOT 4 - FENCE DETAILS & Planting Plan**

**GEONSIGHT, INC.**

AMBIT ENGINEERING, INC.  
GREENMAN-PEDERSEN, INC.  
ENGINEERED BUILDING SYSTEMS  
ENGINEERED SYSTEMS INC.  
JSN ASSOCIATES, INC.

Project:



- [New Products](#)
- [Product Index](#)
- [Galileo](#)
  - [Basic](#)
  - [Signature](#)
  - [Elite](#)
  - [Flat Band](#)
  - [Deco](#)
  - [Slim](#)
  - [ADA](#)
  - [Pendant](#)
  - [Legacy](#)
  - [Gravura](#)
  - [Custom](#)
  - [Customization Options](#)
- [Architectural Wall / Full Cutoff](#)
- [Decorative](#)
- [Vandal](#)
- [Linear](#)
- [Garage](#)
- [Retail Pendants](#)
- [LED Retrofit Kits](#)
- [Installations](#)
- [Quickship Products](#)
- [Full Spectrum Products](#)
- [Gravura Graphics](#)
- [Special Order Products](#)

You are here: [Products](#) > [Galileo](#) > [Basic](#) > [Thor](#)

#### Product Specifications:

- Galileo Basic T Thor (TH) Series
- Triangular Diffuser
- No Perfix or Shield
- 6 Bar Configuration - 4 Horizontal Bars [2 Top & 2 Bottom] | 2 Vertical Center Bars
- Wall Mounted Vertically or Horizontally
- Suitable for Indoor/Outdoor Use
- [View Galileo How-to-Build / Customization Options](#)

#### Size Options:

##### Standard Sizes

- **Large (L):**  
8.25"W x 13.25"H x 4"D (ADA)
- **X-Large (XL):**  
8.25"W x 16"H x 5.5"D
- **X-Large 1 (XL1):**  
9.25"W x 21"H x 5.5"D
- **X-Large 2 (XL2):**  
12.25"W x 26.25"H x 7.25"D
- **X-Large 3 (XL3):**  
14"W x 41"H x 8.5"D

##### Alternate Sizes

- **30" Tall (30):**  
12.25"W x 30"H x 7.25"D
- **ADA-XL:**  
8.25"W x 18"H x 4"D (ADA)
- **ADA-XL1:**  
8.25"W x 21"H x 4"D (ADA)
- **ADA-XL2:**  
8.25"W x 26.25"H x 4"D (ADA)
- **ADA-XL3:**  
8.25"W x 30"H x 4"D (ADA)

#### Lamp Options:

##### LED Wattages

\*Check Spec-sheet for

Size / LED Wattage Compatibility

- **LED10:** 10 Watt LED
- **LED15:** 15 Watt LED
- **LED25:** 25 Watt LED
- **LED30:** 30 Watt LED
- **LED40:** 40 Watt LED
- **LED60:** 60 Watt LED
- **UP/DN:** 5/10/25 Watt LED Uplight / Downlight

##### LED Color Temperature

- **3K:** +/-3000K
- **35K:** +/-3500K
- **4K:** +/-4000K
- **5K:** +/-5000K

#### Environmental Range:

- DRY
- DAMP
- WET

#### Applicational Use:

- Building Facades
- Doorway Entrances
- Balconies
- Hallways
- Lobbies
- Stairways & Stairwells
- Concourses
- Atriums
- Shopping Centers
- Retail Stores
- Hotels
- Banks
- Universities
- Bars & Clubs
- Condominiums
- Designer Homes
- Dormitories
- Corporate Offices
- Restaurants

#### Installations:

N/A

#### Catalogue Cutsheets:

- ▶ [Thor\\_BasicT.pdf](#)
- ▶ [ADA\\_Galileo.pdf](#)
- ▶ [30 inch Galileo.pdf](#)
- ▶ [Flat\\_Band.pdf](#)
- ▶ [Whats\\_Your\\_Style.pdf](#)

#### Photometric IES Files:



[+] Click to Enlarge

#### Additional Views/Model Options:

N/A	N/A	N/A	N/A	N/A
-----	-----	-----	-----	-----

▶ [Back to Galileo Basic Products](#)

Search this Site

Model Name or Product Code in ( )

Search

### Agents Login

Username:

Password:

Login

• [Forgot Login Details](#)

### Eclipse Lighting Inc.

9245 W. Ivanhoe

Schiller Park, IL 60176

PH: (847) 260-0333

FX: (847) 260-0344

[quotes@eclipselightinginc.com](mailto:quotes@eclipselightinginc.com)

**Sign up for Email Updates!**

Sign up to get product information and updates delivered to your inbox.

Email Address

First Name

Sign Up

Trouble Signing Up? [Click Here](#)  
See our [Email Privacy Policy](#)

# Thor · Triton · Viking

## Triangular Diffuser, No Perfex, No Shield Wall Mount Indoor/Outdoor Sconce LED

We reserve the right to revise the design or components of any product without notice.

CATALOG #		TYPE
PROJECT/LOCATION		
APPROVED BY		

### SPECIFICATIONS

- BACKPLATE — 16 Ga. aluminum (AL).
- BACKBOX — 16 Ga. aluminum (AL) with wire access on four sides and back through 7/8" dia. KO flattened water tight (Optional for surface conduit entry or standard with emergency battery).
- CAGE — Modular design using 3/8" or 1/2" Square extruded aluminum bars (SQB) permanently secured by hidden means to the frame. Standard configurations shown. Custom spacing available.
- DIFFUSER — White translucent, fully enclosed non-yellowing 100% virgin acrylic, .125 Thick (1/8"). Optional Clear (CTB) top and/or bottom — CTB is Standard with Uplight and/or Downlight; Opaque (OQTB) top and/or bottom; or Open (ONTB) top and/or bottom — Dry Location Only.
- DRIVER — Universal Volt (120-277v) Electronic Driver.
- FASTENERS — Stainless steel tamperproof screws —(2) To secure lens in place.

- FINISH — Corrosion and Weather resistant, extremely durable pre-treated oven baked polyester powder.
- GASKETING — High Temp., non-aging black EPDM and/or neoprene rubber around the entire lens perimeter & rear wire entrance hole to protect against dust, moisture & outside contaminants.
- MOUNTING — Use (4) or (6) 5/16" diameter holes for 1/4" diameter bolts for outdoor or indoor. 7/8" KO in Center for Wire Access. Must derate lamping for horizontal.
- PERFEX/SHIELD — PX: Perforated Aluminum Panel Insert with 1/16" dia. holes. SHLD: Solid Aluminum Opaque Shield (lamp/watt limits). Specify Finish if choosing Perfex or Shield.
- WALL WASH — CTB is Standard with Uplight or/and Downlight. For wall wash patterns specify: UP (Uplight) or DN (Downlight) or UP/DN (Up and Downlight).
- COMPLIANCE — Built to comply with U.S. and Canadian safety standards. Suitable for wet locations.



THOR  
L – XL3



TRITON  
L – XL3



VIKING  
L – XL3



ARRA  
Compliant

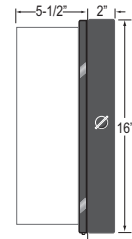
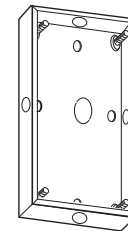

Shown with Backbox  
(side view of Classic XL)

LAMP TYPE/QTY/WATTAGE <sup>1</sup>						
Visit <a href="http://www.eclipselightinginc.com">www.eclipselightinginc.com</a> for available IES files						
Fixture Size		L	XL	XL1	XL2	XL3
Dimensions - W x H x D		8 1/4" x 13 1/4" x 4"	8 1/4" x 16" x 5 1/2"	9 1/4" x 21" x 5 1/2"	12 1/4" x 26 1/4" x 7 1/4"	14" x 41" x 8 1/2"
Light Emitting Diode	LED	15w	15w	15/30w	40/60w	60w
Light Emitting Diode <sup>4B</sup> Uplight/Downlight Clear Top/Bottom (CTB) Standard with UP/DN	UP/DN	5w/5w	5w/5w	5w or 10w	5w or 10w or 25w <sup>2</sup>	5w or 10w or 25w <sup>2</sup>
*Consult Factory for CFL, Linear Fluorescent, HID, and Induction Lamping						

**ORDERING GUIDE:**

Series	Size	Lamp/Qty/Watt	Color Temp	Voltage: Primary/Emergency	Finish	Options
<input type="text"/>	<input type="text"/>	<input type="text"/>	<input type="text"/>	<input type="text"/>	<input type="text"/>	<input type="text"/>

#### SERIES

- TH = Thor Series
- TR = Triton Series
- VK = Viking Series

#### SIZE

- L = 13-1/4"
- XL = 16"
- XL1 = 21"
- XL2 = 26"
- XL3 = 41"

#### LAMP TYPE/QUANTITY/WATTAGE

Refer to Above Chart

#### LED COLOR TEMPERATURE

- 3K = ±3000K Range
- 35K = ±3500K Range
- 4K = ±4000K Range
- 5K = ±5000K Range

#### VOLTAGE

- 120 = 120 Volts
- 277 = 277 Volts
- 347 = 347 Volts
- EBU = Universal Volt (120-277v) Electronic Driver
- 2EBU = Two Universal Drivers

#### STANDARD PAINTED FINISH

- BK = Black Finish
- BZ = Bronze Finish — Standard
- PNA = Painted Natural Aluminum
- SGR = Silver Gray
- WH = White Finish

#### CUSTOM ORDER PAINTED FINISH

- CC = Custom Color (Provide Specs)
- CH = Corvel Chrome
- HBA = Hand Brushed Aluminum w/ Clear Coat

# Thor · Triton · Viking

Triangular Diffuser, No Perfix, No Shield - Wall Mount Indoor/Outdoor Sconce - LED

## OPTIONS

**9002** = Tamperproof Screwdriver  
**9206** = Photocell 120V <sup>2</sup>  
**9221** = Photocell 277V <sup>2</sup>  
**9328** = Universal Photocell 120/277V <sup>2</sup>  
**ATBS** = Aluminum Top & Bottom Shield (No Light)  
**BB** = Backbox (2" depth), Included where lamping shown with **notes**:<sup>2</sup>  
**CM** = Ceiling Mount<sup>6</sup>  
**CR** = Custom Requirements  
**CTB** = Clear Top & Bottom (Standard with Up/Downlight)  
**FUS** = Single Fusing  
**DFUS** = Double Fusing  
**GTD** = Generator Transfer Device (Bodine)<sup>2</sup>  
**GV** = Gravura Custom Engraving (Consult Factory)  
**HM** = Horizontal Mount<sup>6</sup>  
**OQTB** = Opaque Top & Bottom (reduces light transmission)  
**ONTB** = Open Top & Bottom (indoor only)

## LED OPTIONS

**BL1** = Bi-Level Light (High/Low)  
— Single AC Input Feed, with Switch Sensor (Required)  
**BL2** = Bi-Level Light (High/Low)  
— Wired for Dual AC Input Feeds  
**D7** = 0-10V low-voltage LED Dimming (100-30% Standard, Consult Factory for Other)  
**MSE** = Motion Sensor External<sup>2</sup>—Single circuit-all on, all off  
Specify Finish: White (WH)/Bronze (BZ)  
**MSE2** = Motion Sensor External<sup>2</sup>—Dual circuit, half on half off  
Specify Finish: White (WH)/Bronze (BZ)  
**MS11** = Motion Sensor Integral<sup>2</sup> (Microwave)  
—Single Circuit: OFF / ALL-ON  
**MS12** = Motion Sensor Integral<sup>2</sup> (Microwave)  
—Single Circuit: HALF-ON / ALL-ON

## EMERGENCY OPTIONS<sup>3</sup><sup>5</sup>

No onsite Emergency Power (AC or DC) is provided

Specify Fixture Voltage: 120V or 277V Power Feed  
A=120V or B=277V

## LED Emergency Battery

*NOTE: Integral Emergency Battery Options  
Require Backbox (BB)*

**EL67** = LED 23 Watt Cold Weather (Integral)  
**EL82** = LED 4 Watt (Integral)  
**EL85** = LED 20 Watt (Integral)  
**EL88** = LED 16 Watt (Integral)

## Galileo Features & Benefits

- **Modular design: interchangeable diffusers and cages for rapid installation, relamping and maintenance, as well as the ability to design and build new luminaires to meet the exact needs or specifications. Allows you to boost and complement your design space.**
- **Three diffuser shapes: Round, Rectangular or Triangular**
- **Custom Color Matching**
- **Customizable sconces for design flexibility. Timeless and versatile to fulfill all aesthetic and performance needs.**
- **Standard Energy Efficient LED (Consult Factory for Other Lamping)**
- **Weather and vandal resistant construction — Standard.**
- **Considerable range in sizes to perfectly match the scale requirements of the exterior and interior setting, certain models are ADA compliant.**

## NOTES:

- <sup>1</sup> Consult Factory with requests regarding lamp sources including LED, color temp, wattages or voltages not shown.
- <sup>2</sup> Backbox (BB) Required (where text bold and **note**:<sup>2</sup> shown)
- <sup>3</sup> Consult Factory for additional Emergency Battery options not shown
- <sup>4</sup> Consult Factory: May Require Lower Wattage or Backbox
- <sup>5</sup> Max mounting height of fixture is 10' (10 feet)
- <sup>6</sup> Clear Top and Bottom (CTB) is Standard with Uplight and/or Downlight (UP/DN)
- <sup>7</sup> Consult Factory for other Voltage.
- <sup>8</sup> Battery Available as Integral or Remote - Specify REL for Remote option (ie. EL1 = Integral; REL1 = Remote)
- <sup>9</sup> Due to form and fit, final selection of the Battery Pack under discretion of Factory