

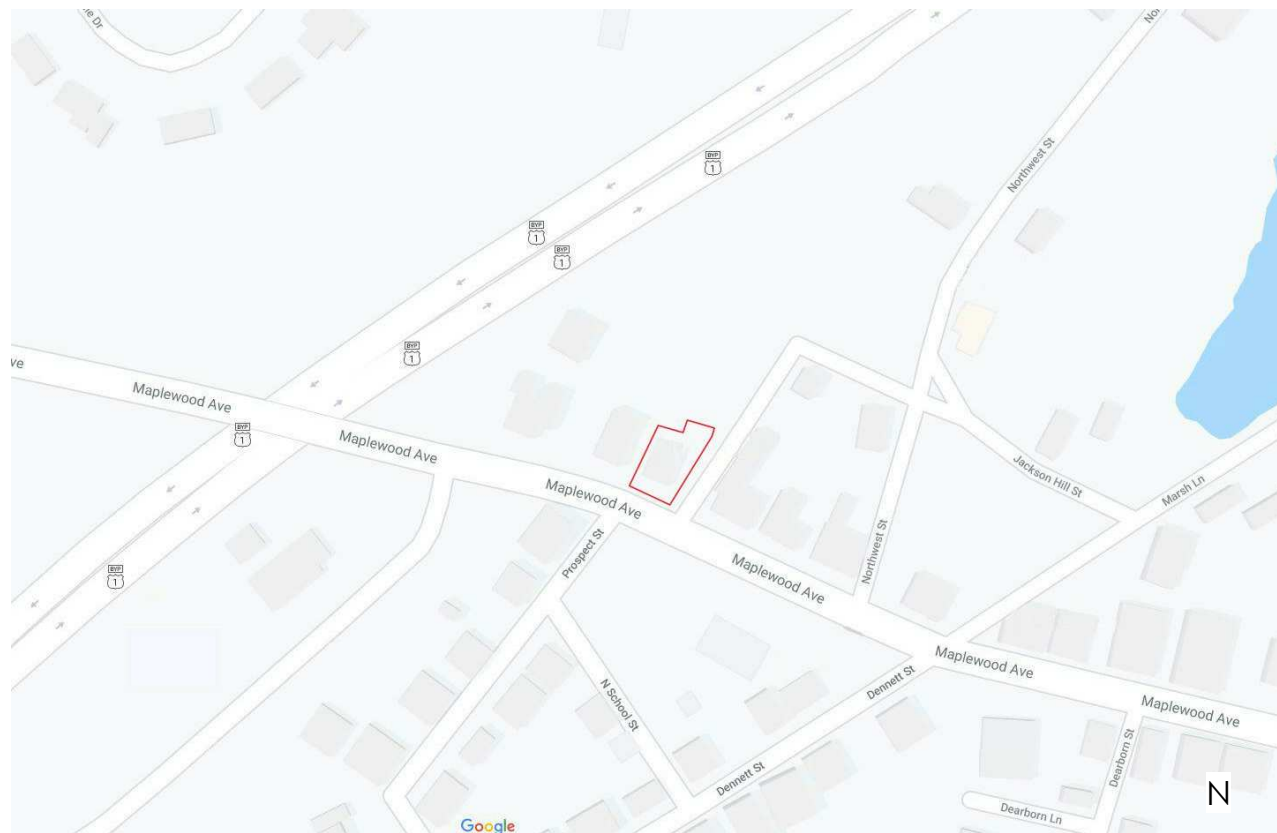

VIEW FROM NEIGHBOR'S DRIVEWAY



VIEW FROM JACKSON HILL STREET



LOCUS MAP

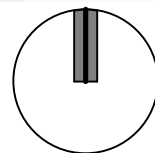

CONTEXT PHOTOS/ LOCUS PLAN



VIEW OF STREET FACING ELEVATION

PROPOSED RENOVATIONS FOR  
**377 MAPLEWOOD AVE.**  
 PORTSMOUTH, NH  
 03801

**WORK SESSION**

SHEET **1** OF 5

JUNE 3, 2020



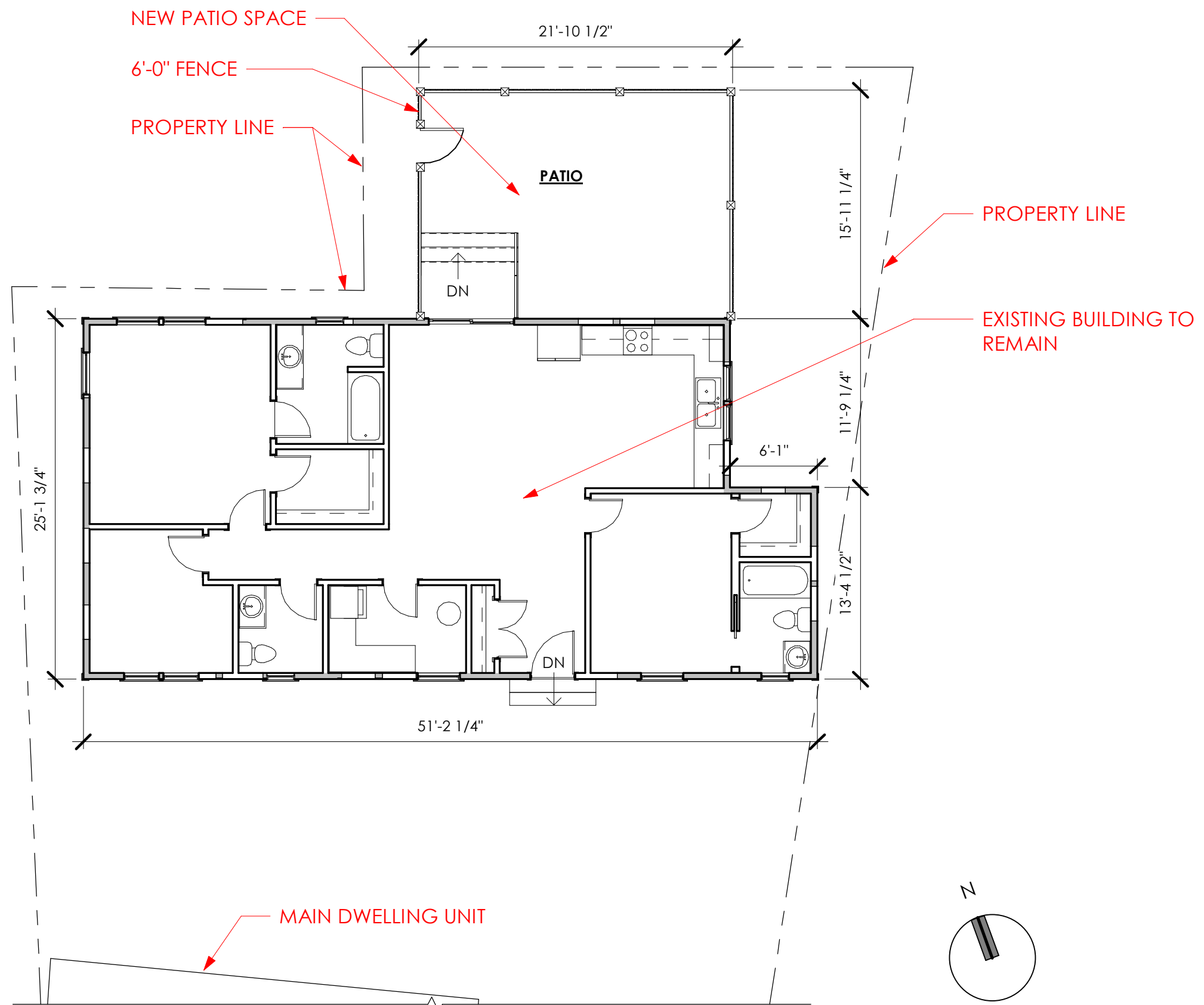

PROPOSED RENOVATIONS FOR  
**377 MAPLEWOOD AVE.**  
 PORTSMOUTH, NH  
 03801

PROPOSED SITE PLAN

1/8" = 1'-0"

**WORK SESSION**

SHEET **2** OF 5

JUNE 3, 2020

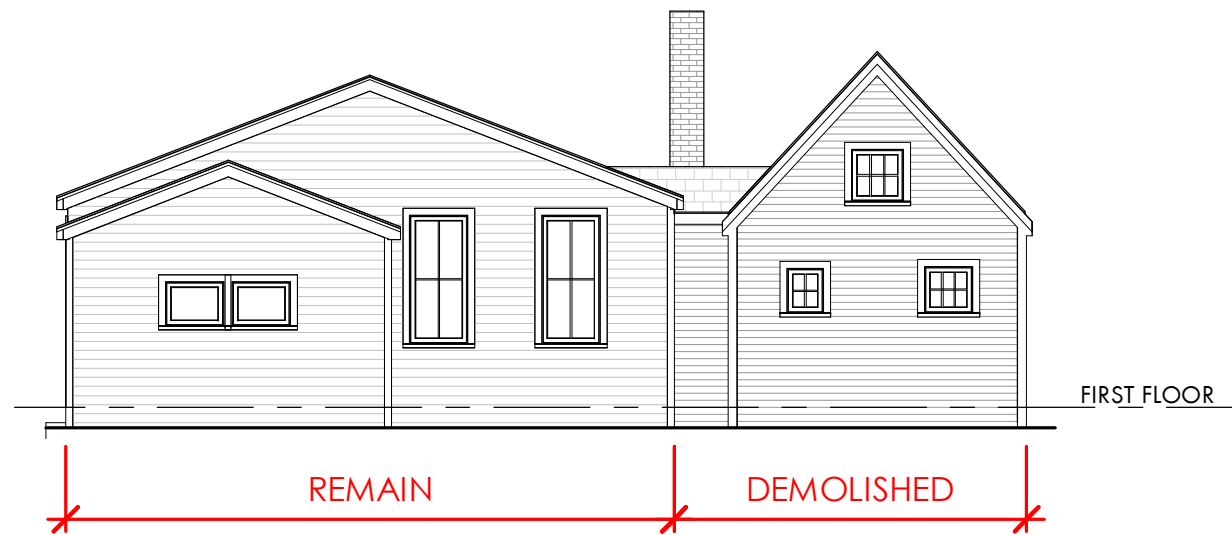

EXISTING EAST ELEVATION

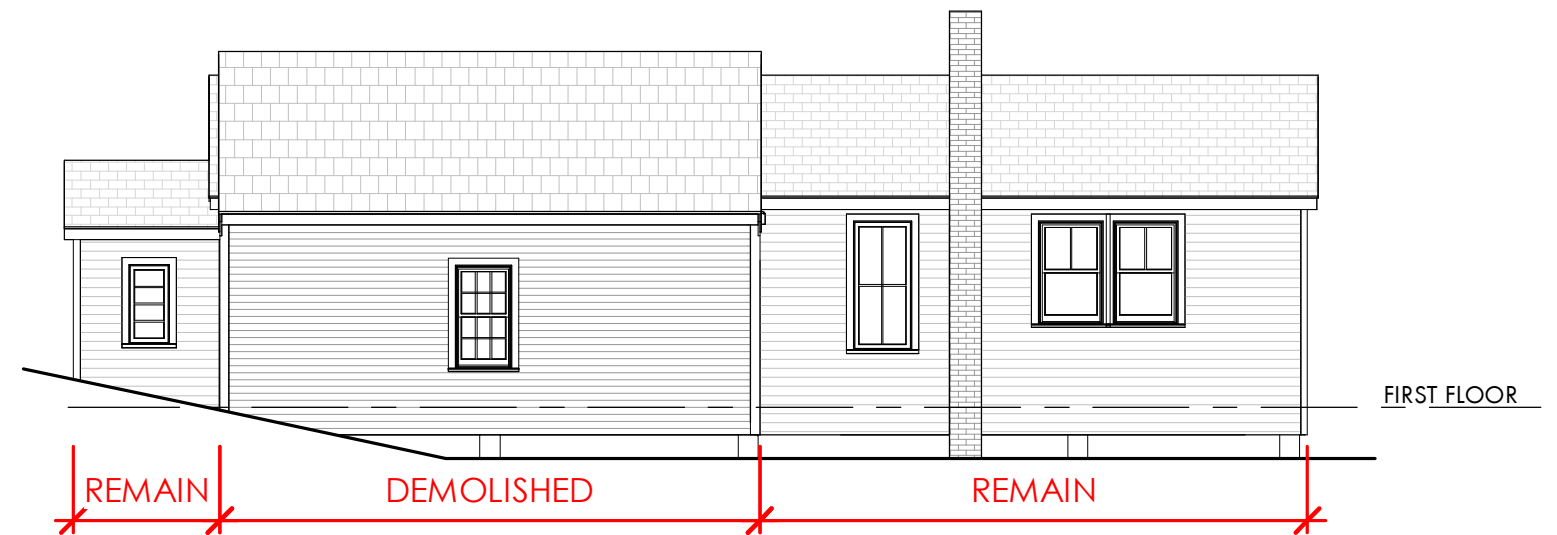

EXISTING NORTH ELEVATION

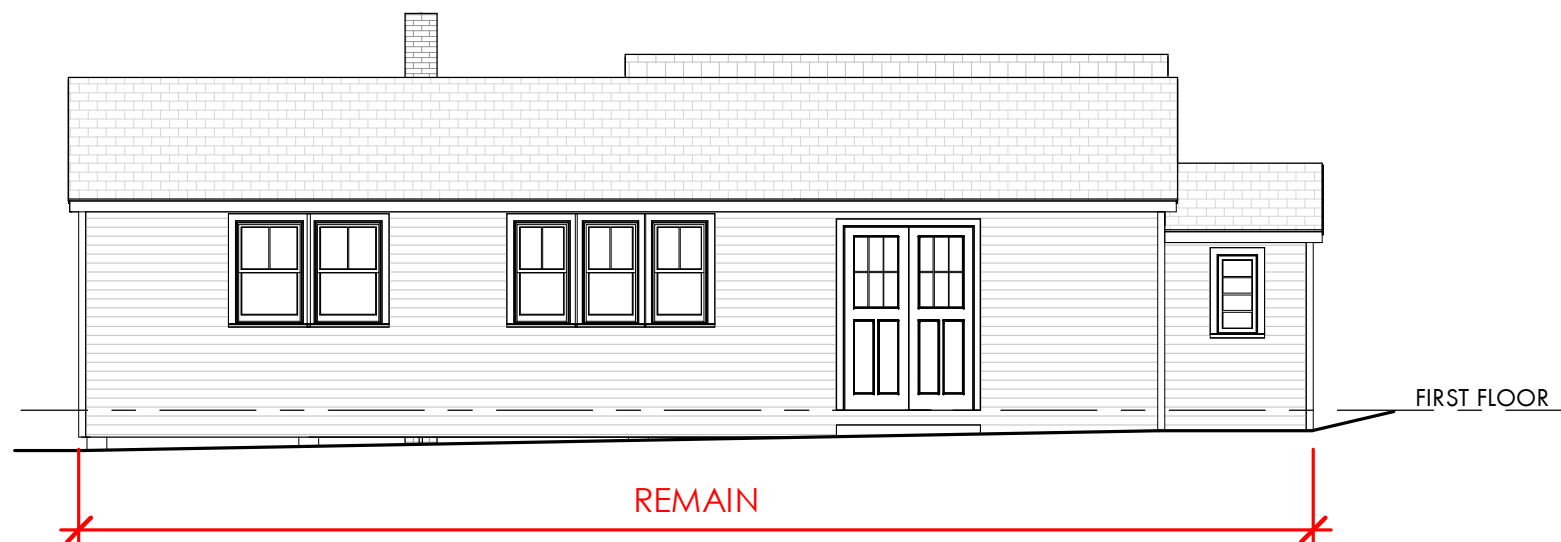

EXISTING SOUTH ELEVATION

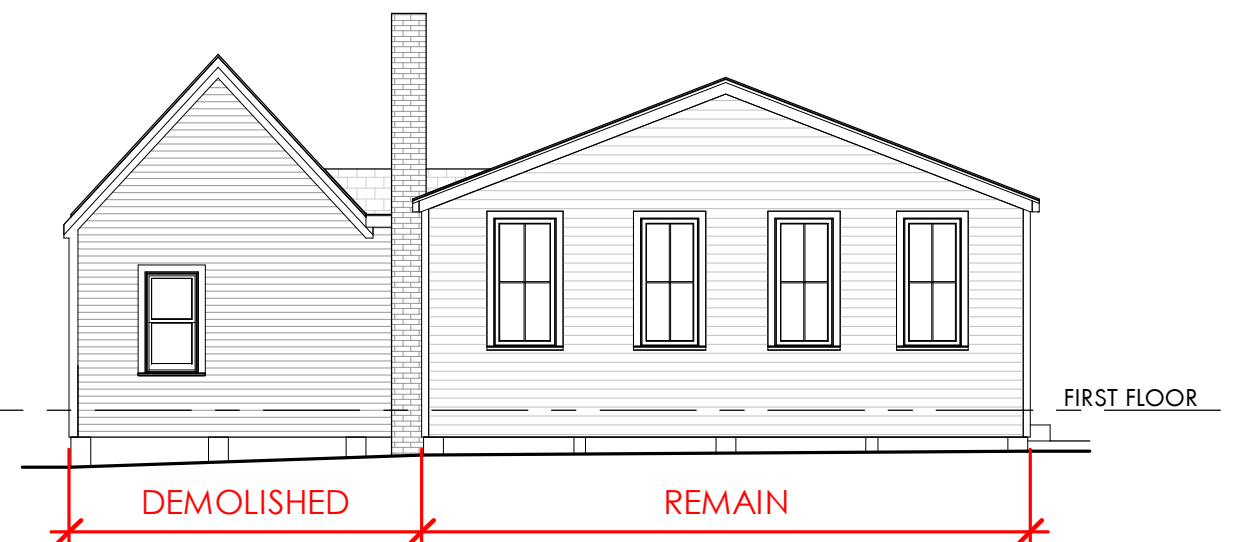

EXISTING WEST ELEVATION

PROPOSED RENOVATIONS FOR  
377 MAPLEWOOD AVE.

PORTSMOUTH, NH  
03801

EXISTING ELEVATIONS

1/8" = 1'-0"

**WORK SESSION**

SHEET **3** OF 5

JUNE 3, 2020



© 2020





WEST ELEVATION

NORTH ELEVATION



SOUTH ELEVATION

EAST ELEVATION

PROPOSED RENOVATIONS FOR  
**377 MAPLEWOOD AVE.**  
 PORTSMOUTH, NH  
 03801

PROPOSED ELEVATIONS

1/8" = 1'-0"

**WORK SESSION**

SHEET **4** OF 5

JUNE 3, 2020



© 2020





PROPOSED RENOVATIONS FOR  
**377 MAPLEWOOD AVE.**  
PORTSMOUTH, NH  
03801

CONTEXT VIEW FROM STREET

**WORK SESSION**  
SHEET **5** OF 5  
JUNE 3, 2020

202013  
**D|M|A**  
DESTEFANO  
MAUGEL  
ARCHITECTS

© 2020