

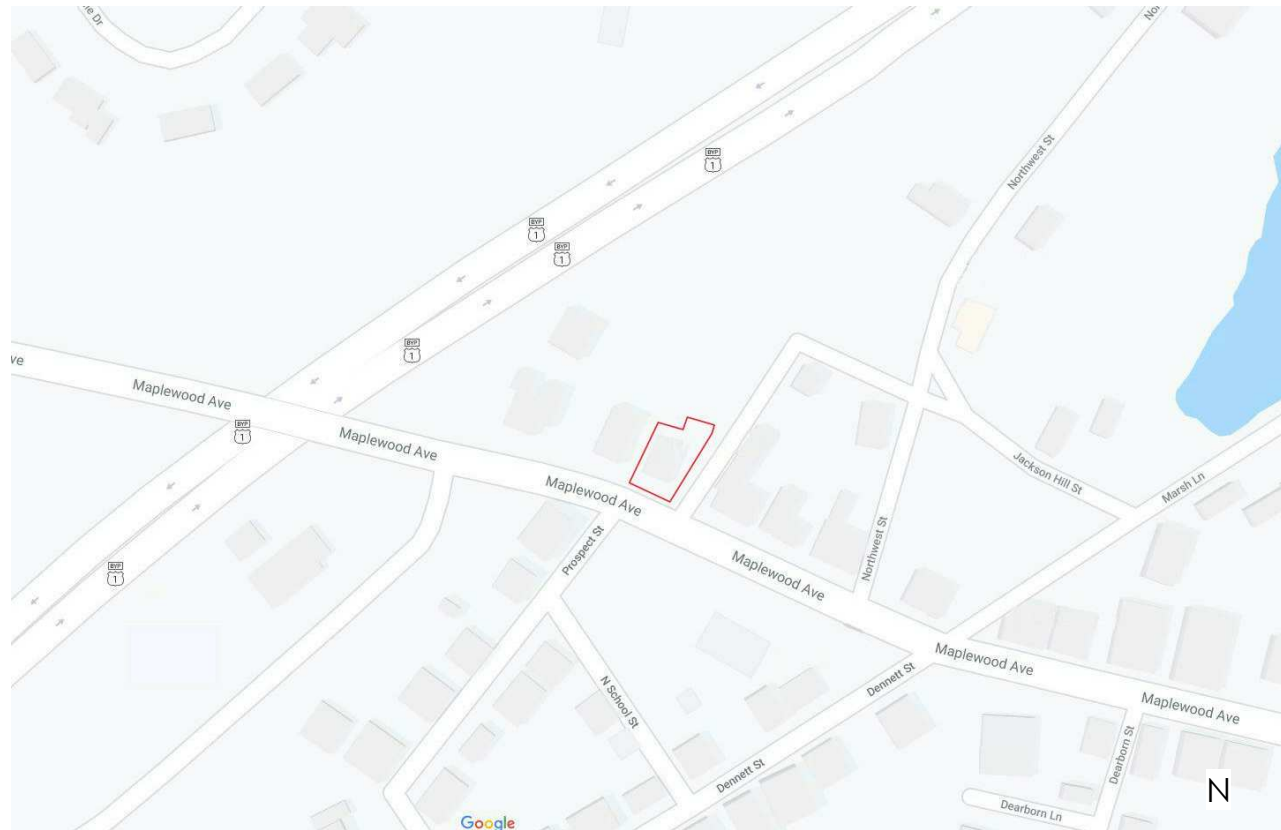

VIEW FROM NEIGHBOR'S DRIVEWAY



VIEW FROM JACKSON HILL STREET



LOCUS MAP

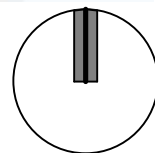

CONTEXT PHOTOS/ LOCUS PLAN



VIEW OF STREET FACING ELEVATION

377 MAPLEWOOD AVE.

PORTSMOUTH, NH
03801

WORK SESSION

SHEET **1** OF 6

AUGUST 19, 2020

202013



© 2020

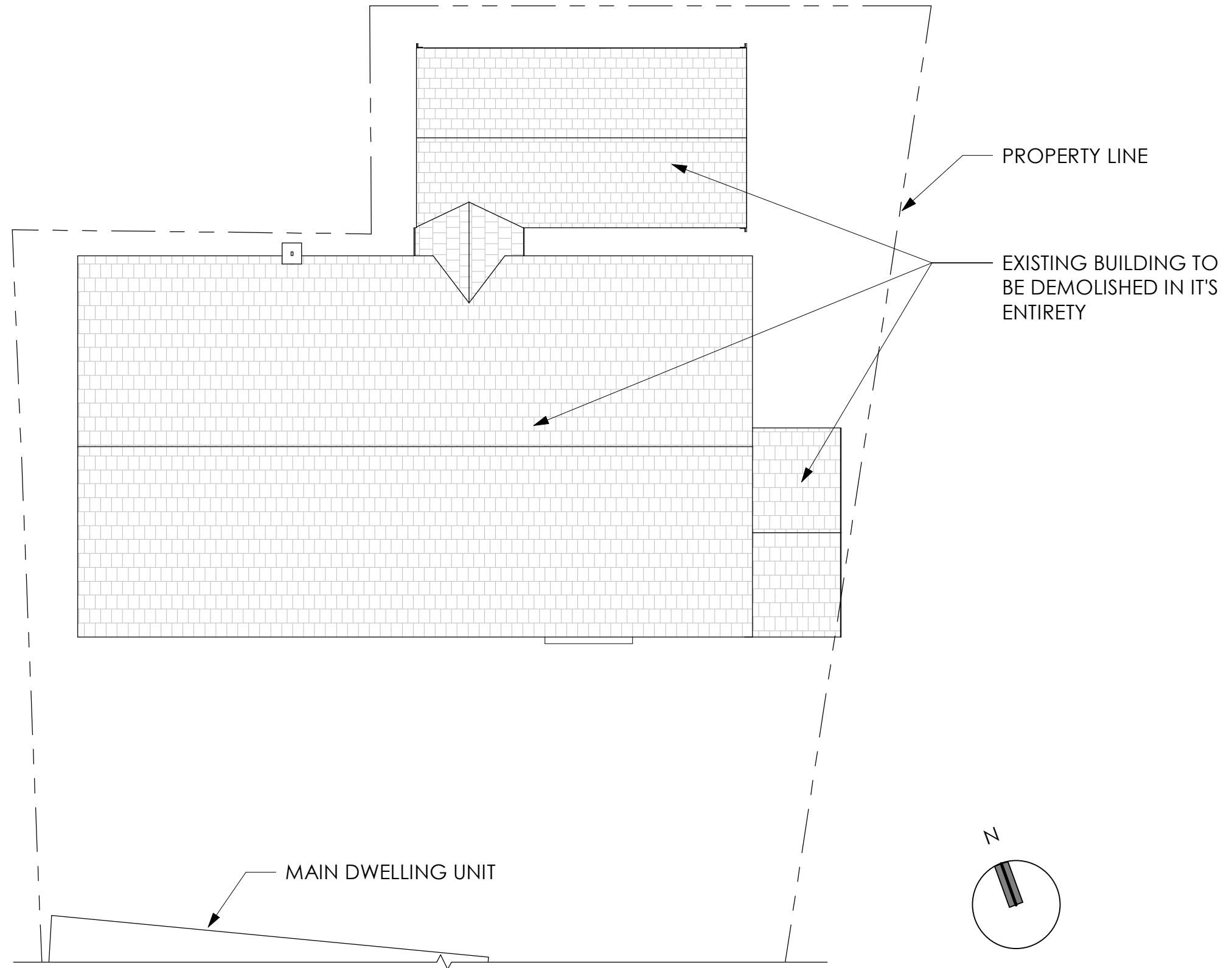

377 MAPLEWOOD AVE.

PORTSMOUTH, NH
03801

EXISTING SITE PLAN

1/8" = 1'-0"

WORK SESSION

SHEET **2** OF 6

AUGUST 19, 2020

202013



© 2020

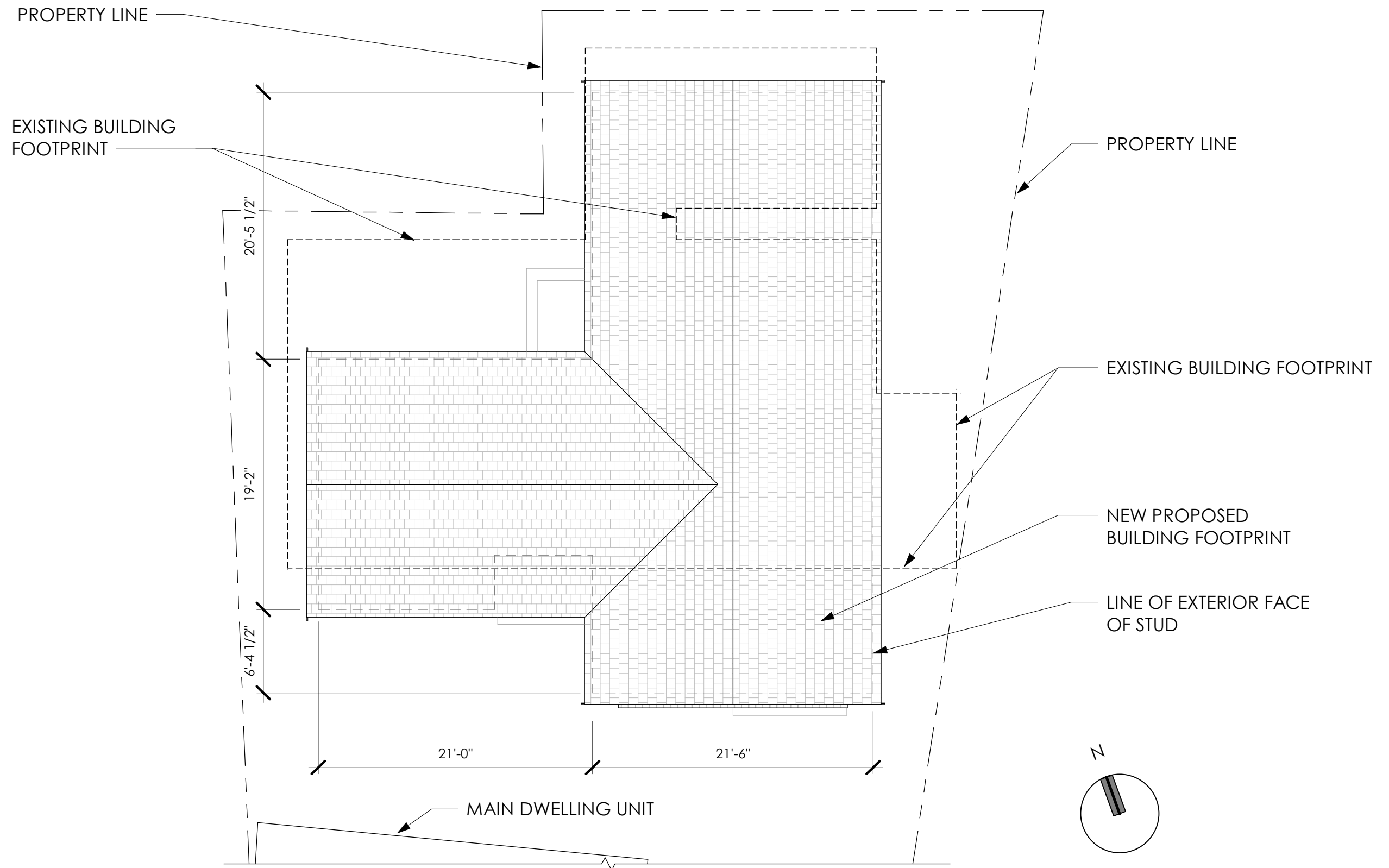

PROPOSED RENOVATIONS FOR
377 MAPLEWOOD AVE.

PORTSMOUTH, NH
 03801

PROPOSED SITE PLAN

1/8" = 1'-0"

WORK SESSION

SHEET **3** OF 6

AUGUST 19, 2020

202013

D|M|A
 DESTEFANO
 MAUGEL
 ARCHITECTS



EXISTING EAST ELEVATION

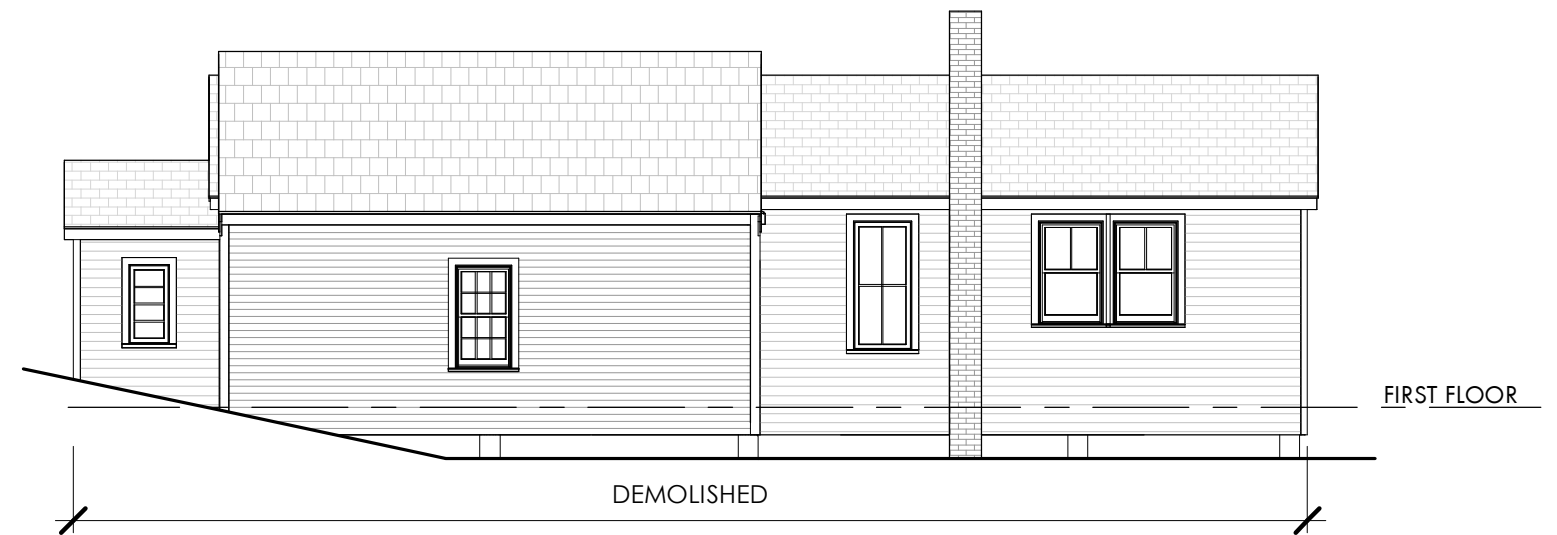

EXISTING NORTH ELEVATION

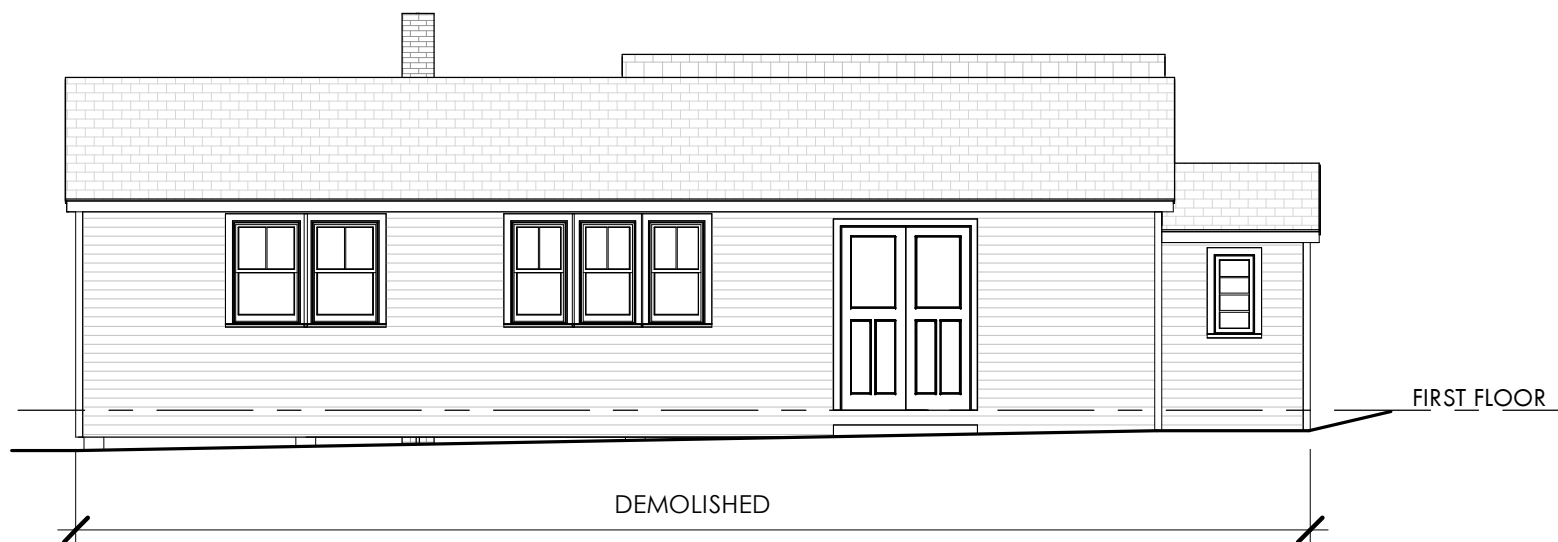

EXISTING SOUTH ELEVATION

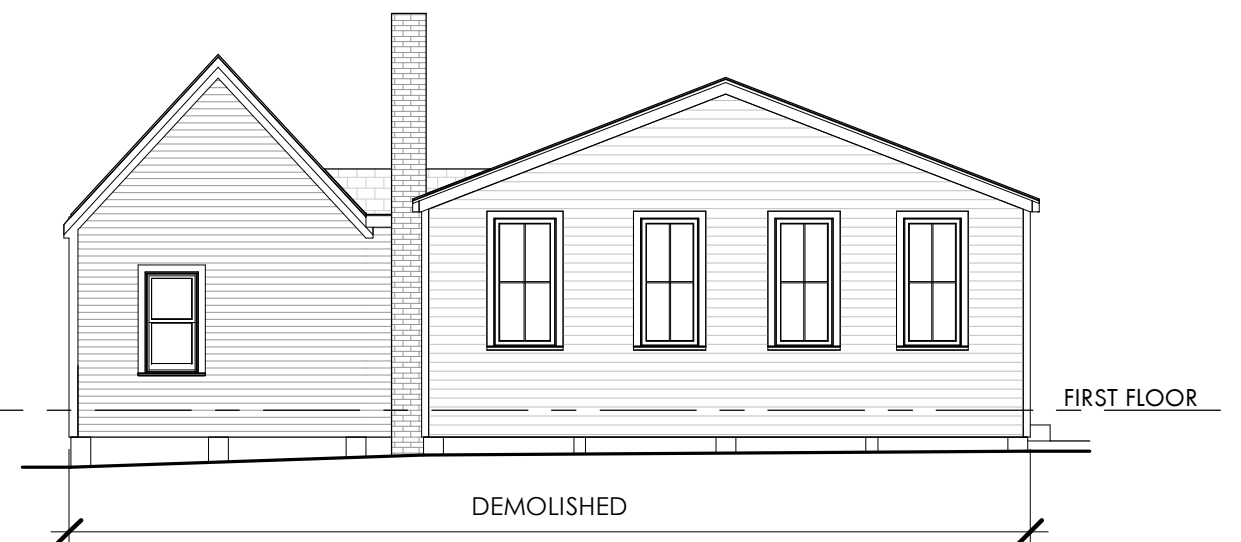

EXISTING WEST ELEVATION

377 MAPLEWOOD AVE.

PORTSMOUTH, NH

03801

EXISTING ELEVATIONS

1/8" = 1'-0"

WORK SESSION

SHEET 4 OF 6

AUGUST 19, 2020

202013



© 2020



WEST ELEVATION

NORTH ELEVATION



SOUTH ELEVATION

EAST ELEVATION

377 MAPLEWOOD AVE.

PORTSMOUTH, NH

03801

PROPOSED ELEVATIONS

1/8" = 1'-0"

WORK SESSION

SHEET 5 OF 6

AUGUST 19, 2020

202013



© 2020



377 MAPLEWOOD AVE.

PORTSMOUTH, NH
03801

CONTEXT VIEW FROM STREET

WORK SESSION

SHEET **6** OF 6

AUGUST 19, 2020

202013

D|M|A
DESTEFANO
MAUGEL
ARCHITECTS

© 2020