

45 Market Street

Portsmouth NH

HDC Application Addendum



Market Street: **Proposed** (shows 41-43-45)

Market Street: **Proposed** (shows 41-43-45)

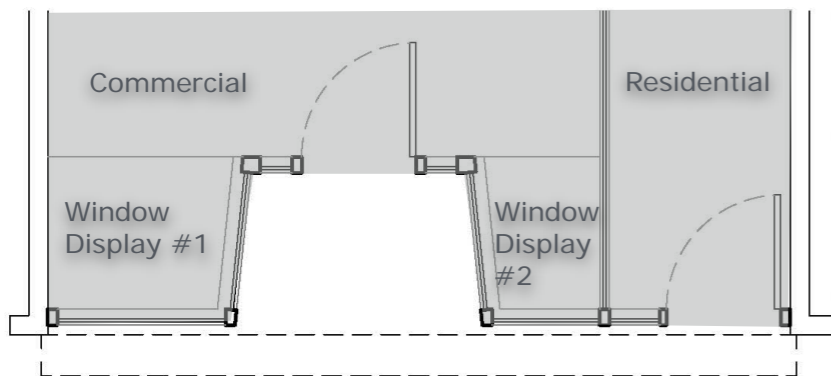

- Mimics earliest plan layout from records
- Wood Storefront System (Mahogany) & Double Pane Glass
- 2 Doors
 - 1 Commercial
 - 1 Residential

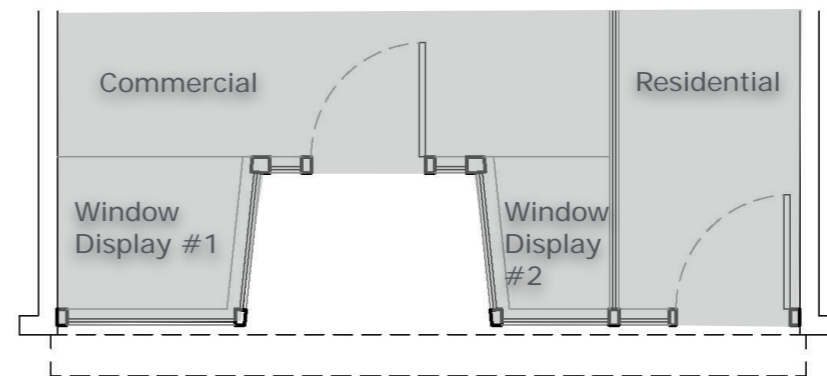

- Mimics earliest plan layout from records
- Wood Storefront System (Mahogany) & Double Pane Glass
- 2 Doors
 - 1 Commercial
 - 1 Residential

45 Market Storefront: **Wood**

Previously Shown: Would be softer

45 Market Storefront: **Black Paint**

Possible Option: Would match 41-43

9-18-2020

TMS
architects
interiors

45 Market Street

Portsmouth NH

HDC Application Addendum

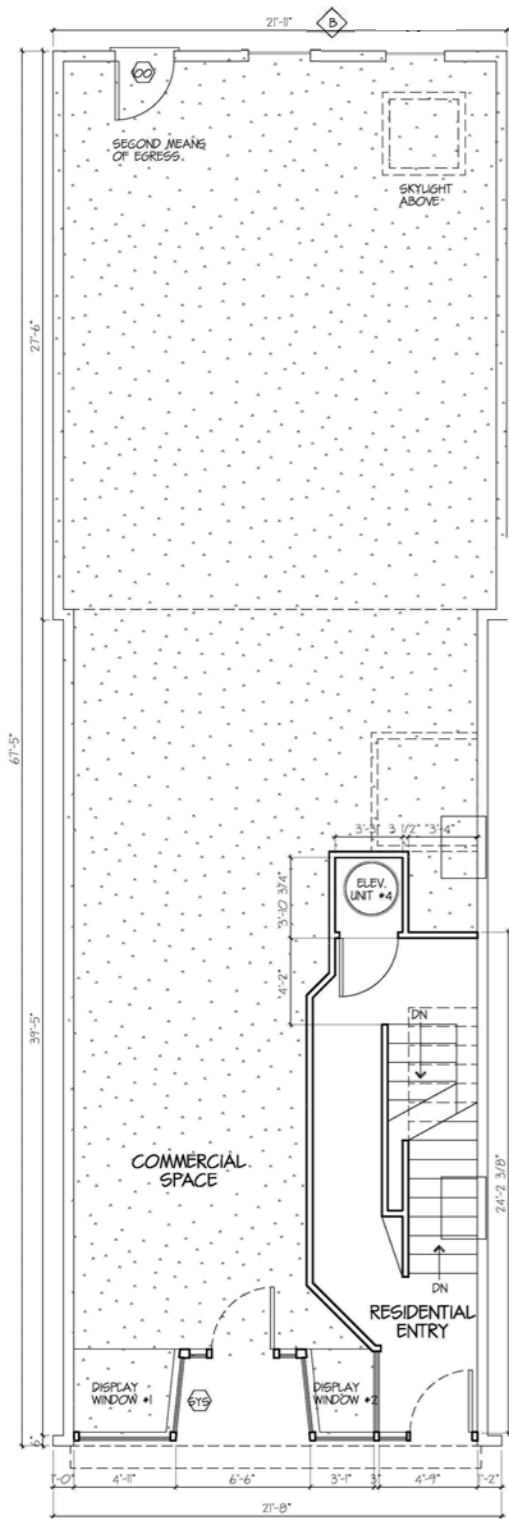

Ground Floor

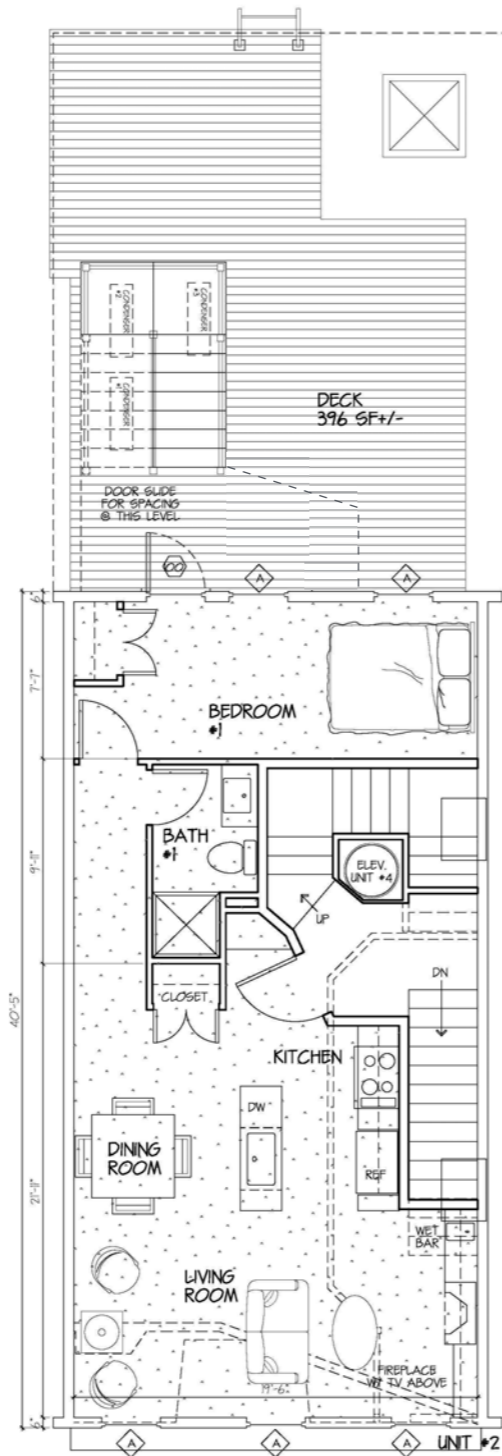

Second & Third Floors

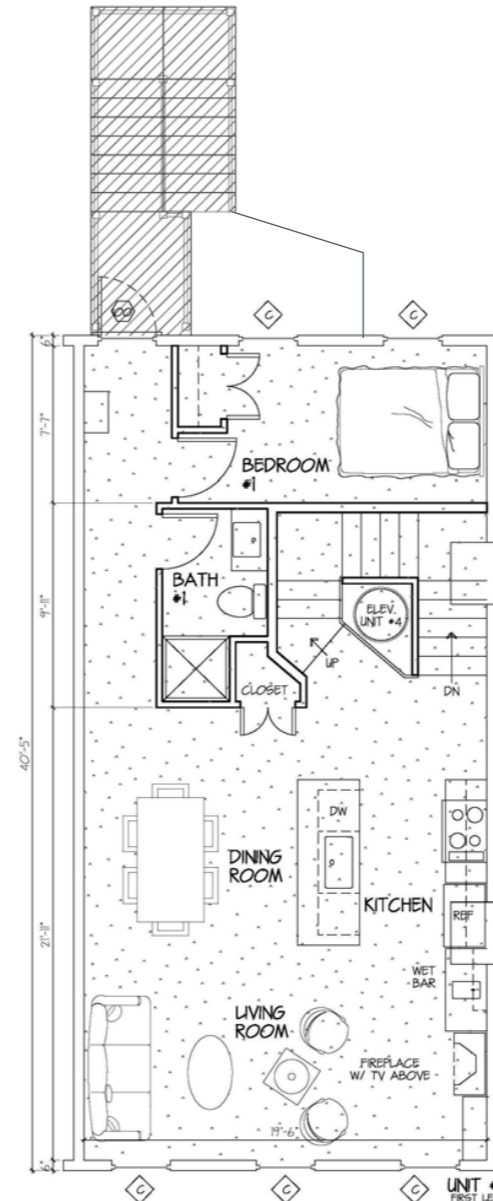

Fourth Floor

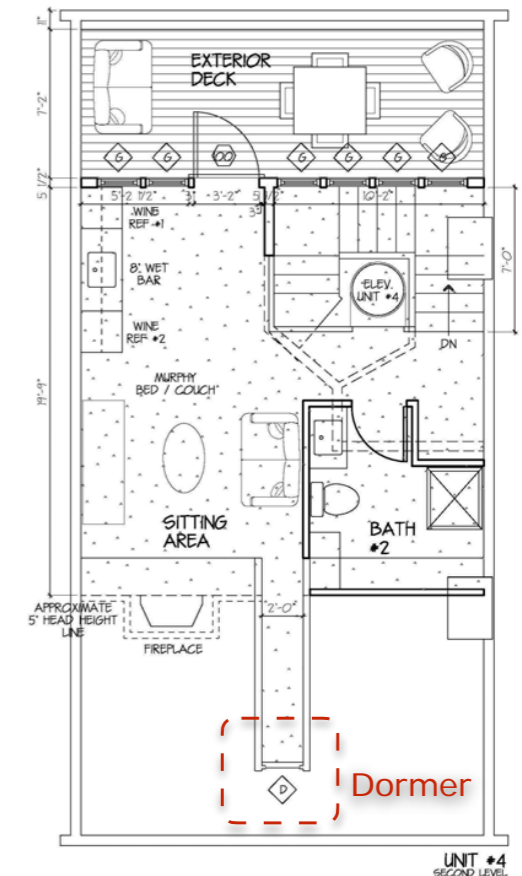

Attic Floor



Same Trim Profiles

6/1

Note:
Presentation Plan Diagrams

9-18-2020

TMS
architects
interiors

45 Market Street

Portsmouth NH

HDC Application Addendum



Existing Overhang

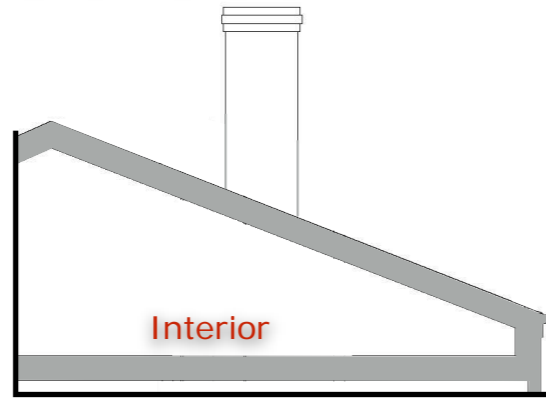

Existing Overhang

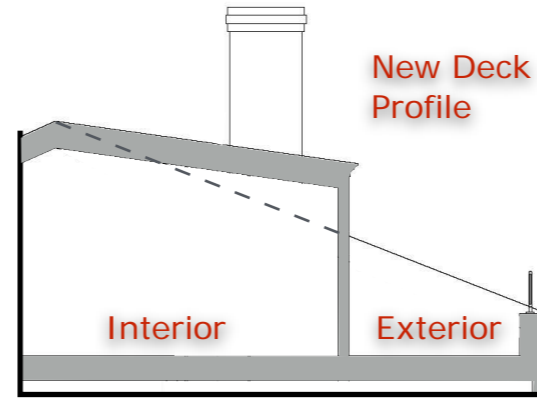

Proposed Overhang

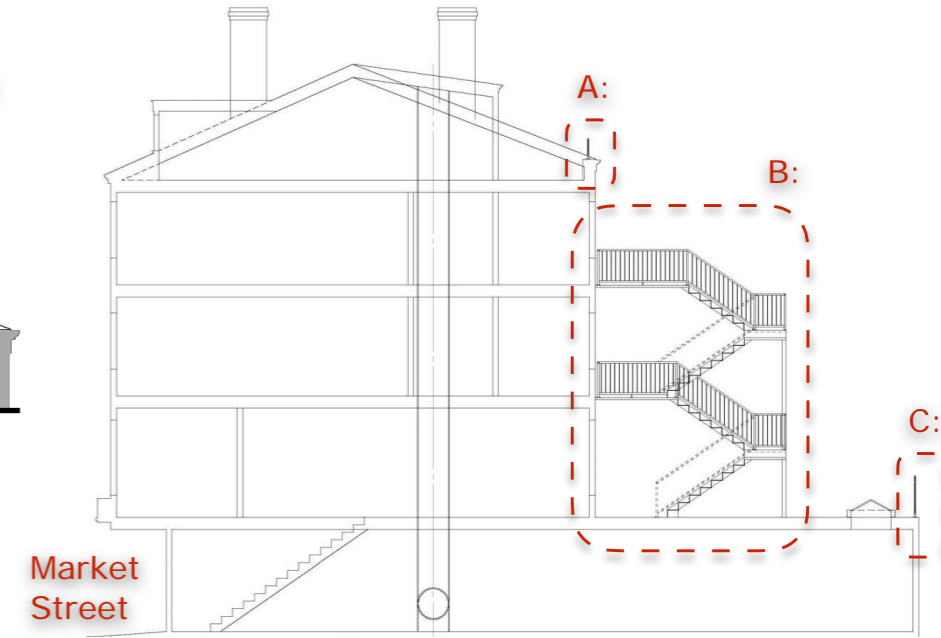

Proposed Stair Section

Note: Some elements removed for clarity

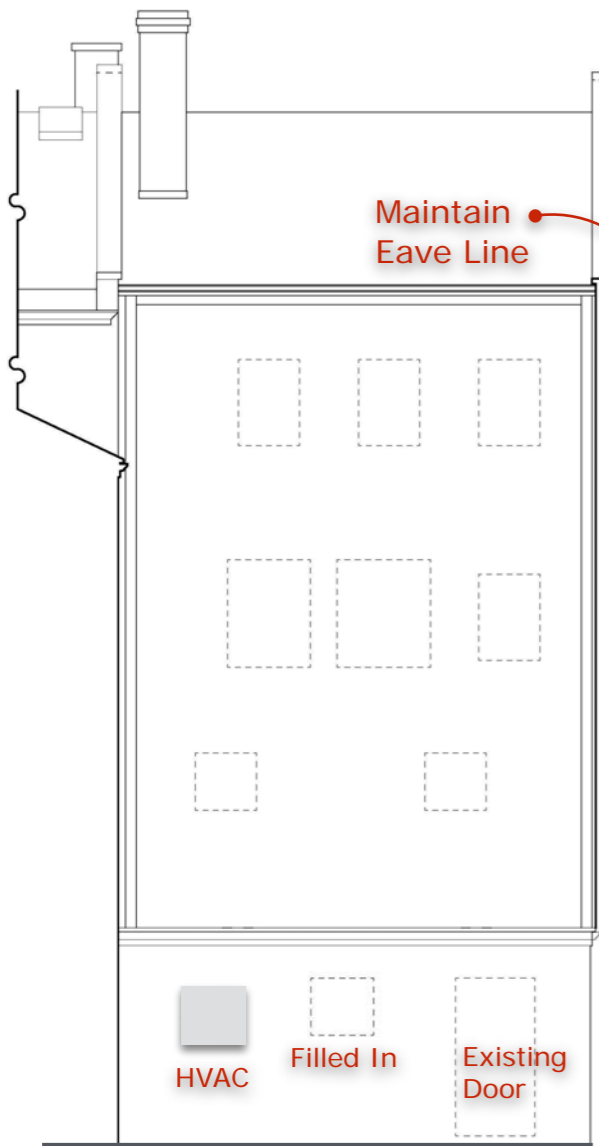

Existing Rear Elevation

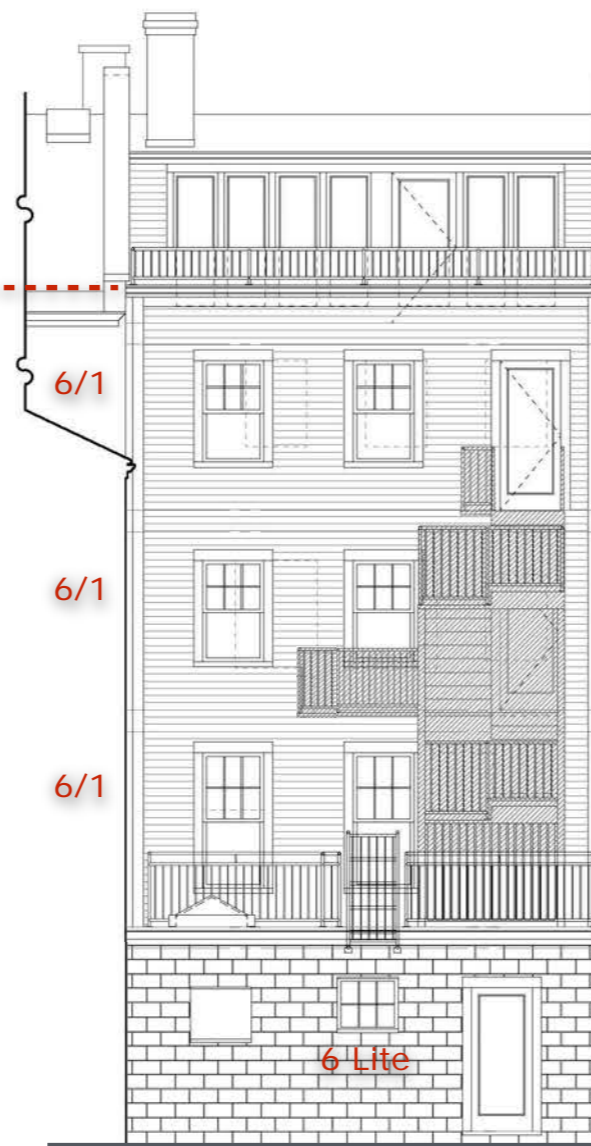

Proposed Rear Elevation

1 Lite @ Dormer
Glass Units

A:
Railing
Concept

1 Lite
@ Doors

1 Lite
@ Door

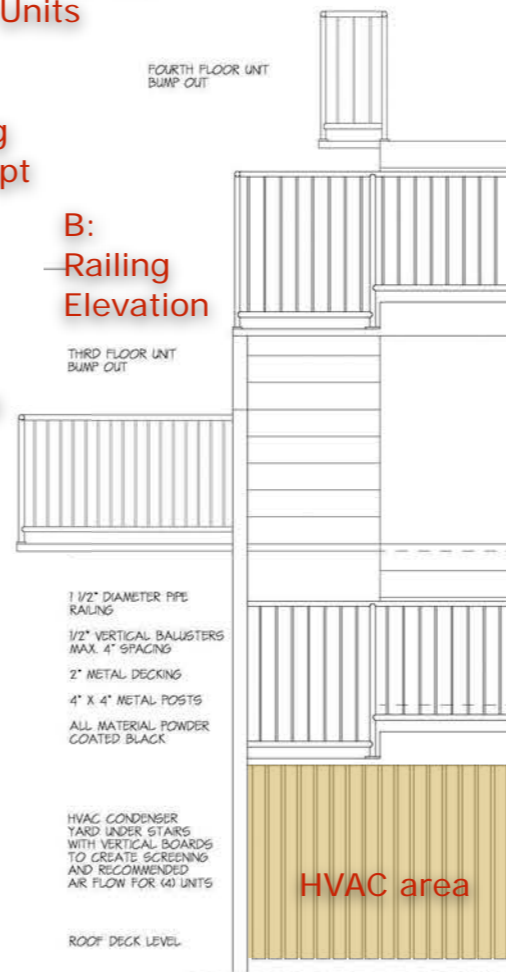

Proposed Stair & Railing Concepts

Railings / Stairs:

- Metal Railings (Powder coated black) 1.5" rails / 0.5" balusters
- Wood treads and platforms (mahogany or similar)
- Simple profiles
- Wood slats @ HVAC area

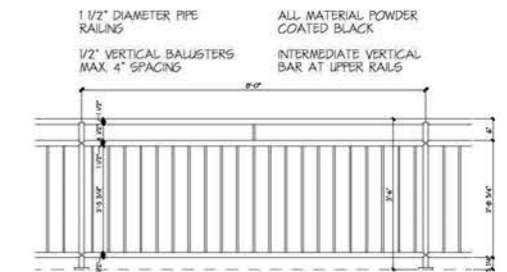

C: Railing Concept

9-18-2020

TMS
architects
interiors

45 Market Street

Portsmouth NH

41-43

45

47



Existing Rear Elevation Photo #1

Note:

- Work at gutters and HVAC condensers at 41-43 will help the connection between 45
- This project to coordinate work with 47 owner for new stair work
- New stairs and HVAC area to be located on roof of 45 and approximately 9" away from 47 brick face

HDC Application Addendum

41-43

45

47



Existing Rear Elevation Photo #2

Note:

- Clean up of Alley CMU facade & Paint
- New window and door in existing openings @ Alley
- Remove vines
- Tidy up wiring

- Proposed window configuration @ upper levels to re-align windows @ this side to better match Market Street elevation and symmetry

45 Market Street

Portsmouth NH



HDC Application Addendum

Note:

- No signage has been shown to help with clarity

Note:

- Sign Board to remain the same detail / trim style as it currently exists as this seems to be an old element on the building. This sign board previously accepted the fabric canopy as seen in the old photos
- Project will update sign board materials as needed and replace in kind

Option #1



Note:

- Maintain same design & trim
- Possibly paint the sign board outline in black to match storefront design concept
- This creates a little more verticality

Option #2



Note:

- Possibly add in some paneling to mimic the glass pattern below
- Could stay trim color or be painted black

Option #3

