

179 PLEASANT STREET

HDC PUBLIC HEARING
OCTOBER 2019



DRAWING LIST

- 1 COVER
- 2 EXISTING CONDITIONS PHOTOS
- 3 SITE PLANS
- 4 PROPOSED BIRDSEYE PERSPECTIVE
- 5 FLOOR PLANS
- 6 ROOF PLANS
- 7 ELEVATIONS - WEST/FRONT
- 8 ELEVATIONS - EAST/REAR
- 9 ELEVATIONS - SOUTH/SIDE
- 10 ELEVATIONS - NORTH/SIDE
- 11 PERSPECTIVE VIEW - FRONT
- 12 PERSPECTIVE VIEW - REAR
- 13 PERSPECTIVE VIEW - SIDE
- 14 PERSPECTIVE - FRONT AERIAL
- 15 CARRIAGE HOUSE EAVE
- 16 CARRIAGE HOUSE BALCONY RAIL
- 17 SUN ROOM BALCONY RAIL
- 18 WINDOW TRIM
- 19 WINDOW AND DOOR TYPES
- 20 MATERIALS SCHEDULE
- L1 LANDSCAPE PLAN
- L2 PERGOLA ELEVATION DETAIL
- L3 PERGOLA DETAILS
- L4 SITE RETAINING WALL DETAILS



1



3



2



4

2 EXISTING CONDITIONS PHOTOS CAPTAIN THOMAS THOMPSON HOUSE

SCALE:
09-24-2019



ARCHITECTS
INTERIORS
PLANNERS
COPYRIGHT © 2019



1 SITE LANDSCAPE PLAN - EXISTING
1" = 30'-0"



2 SITE LANDSCAPE PLAN - PROPOSED
1" = 30'-0"

3 SITE PLANS CAPTAIN THOMAS THOMPSON HOUSE

SCALE: 1" = 30'-0"
09-24-2019

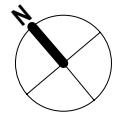
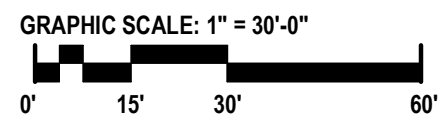

ARCHITECTS
INTERIORS
PLANNERS
COPYRIGHT © 2019



4

**PROPOSED BIRDSEYE PERSPECTIVE
CAPTAIN THOMAS THOMPSON HOUSE**

SCALE:
09-24-2019



ARCHITECTS
INTERIORS
PLANNERS
COPYRIGHT © 2019

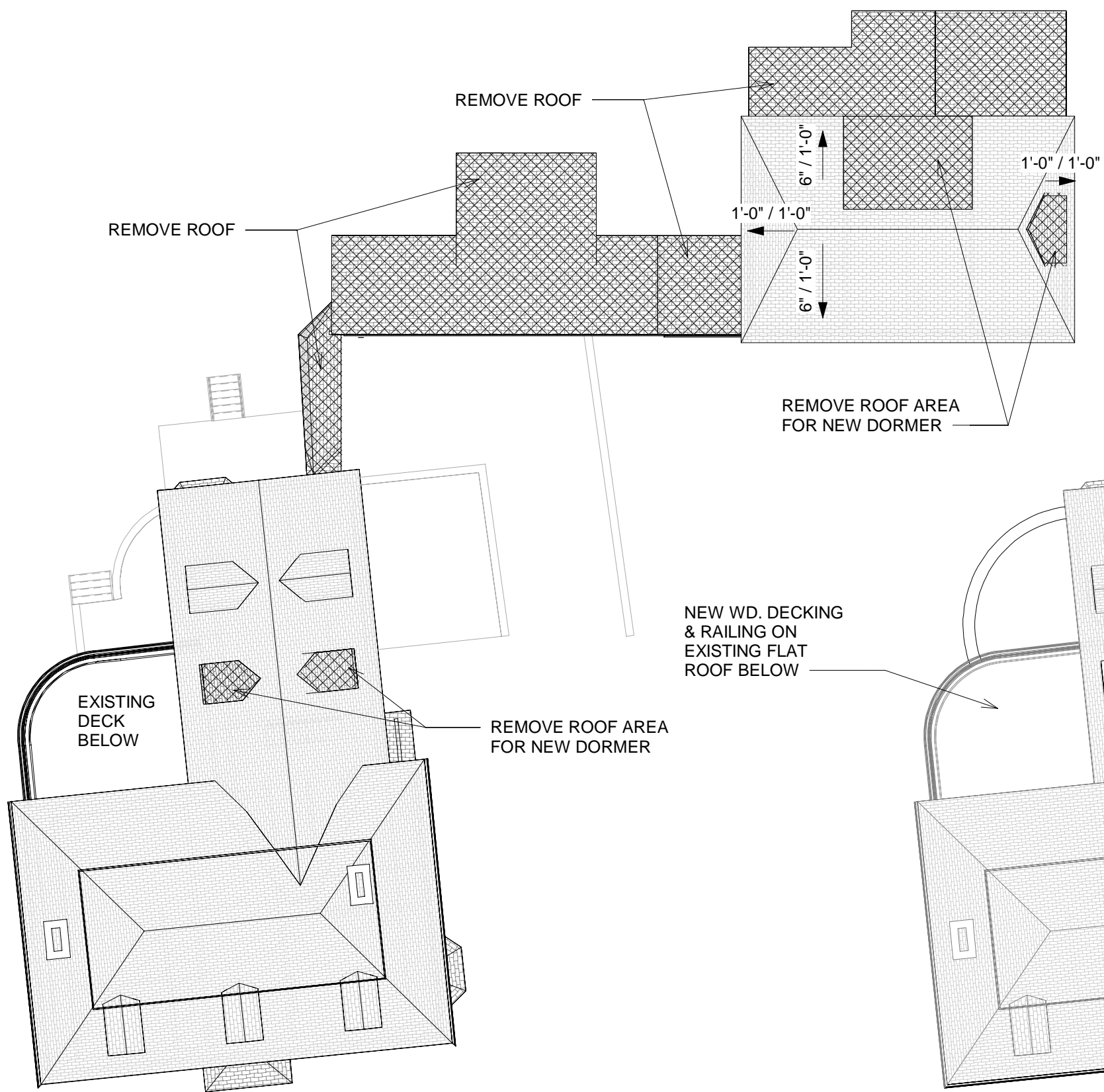

2 ROOF PLAN - EXISTING
1/16" = 1'-0"

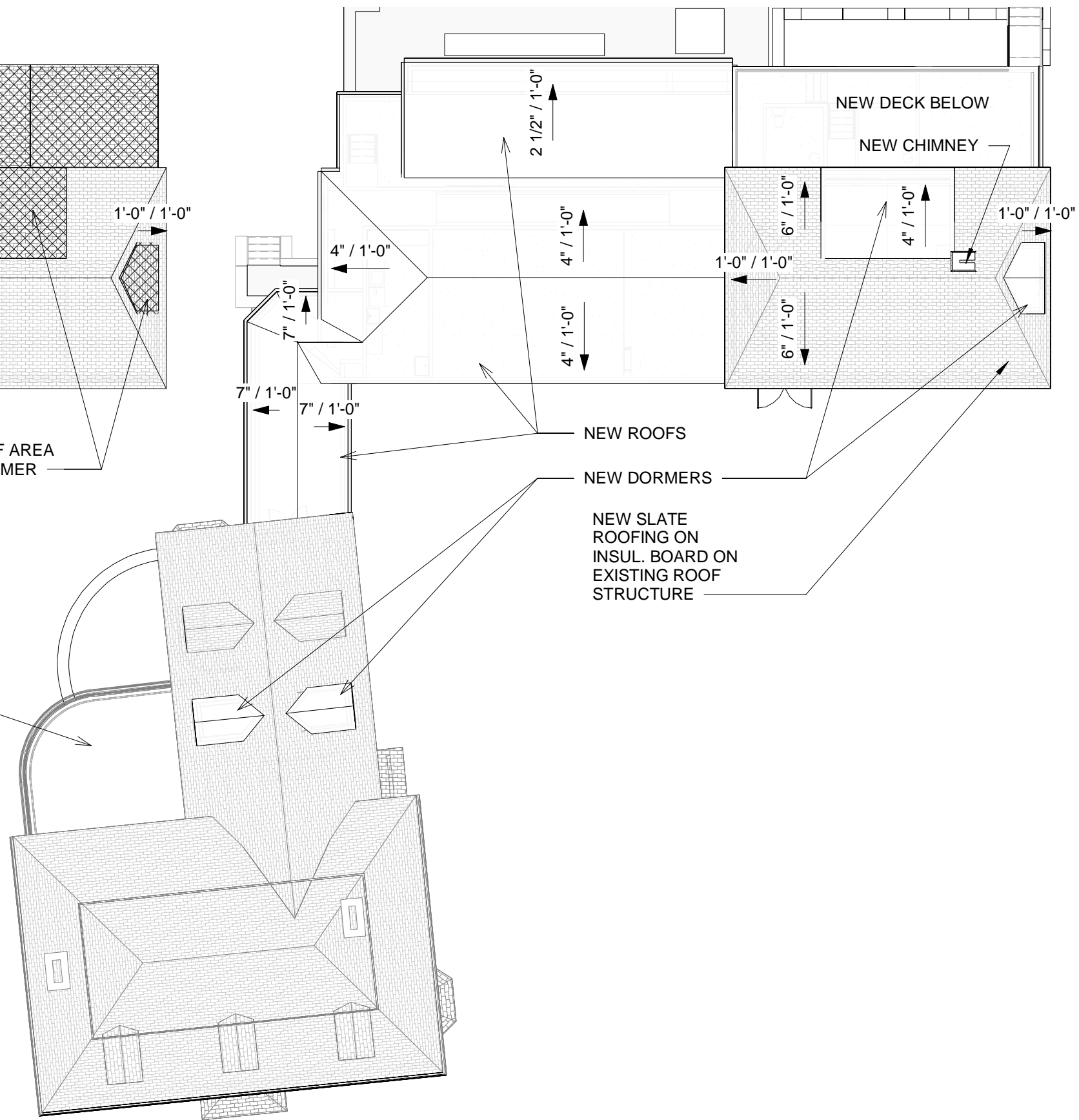

1 ROOF PLAN - PROPOSED
1/16" = 1'-0"

6 ROOF PLANS CAPTAIN THOMAS THOMPSON HOUSE

SCALE: 1/16" = 1'-0"
09-24-2019

GRAPHIC SCALE: 1/16" = 1'-0"

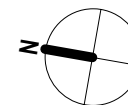
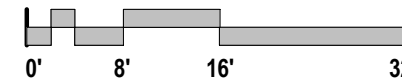

ARCHITECTS
INTERIORS
PLANNERS
COPYRIGHT © 2019

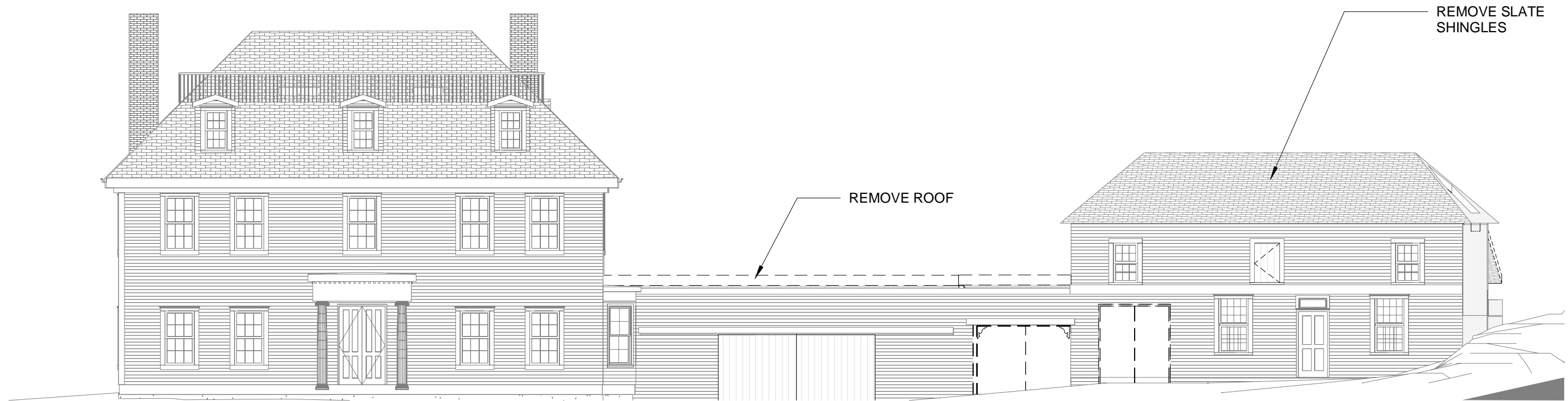

① WEST ELEVATION - EXISTING DEMO
3/32" = 1'-0"

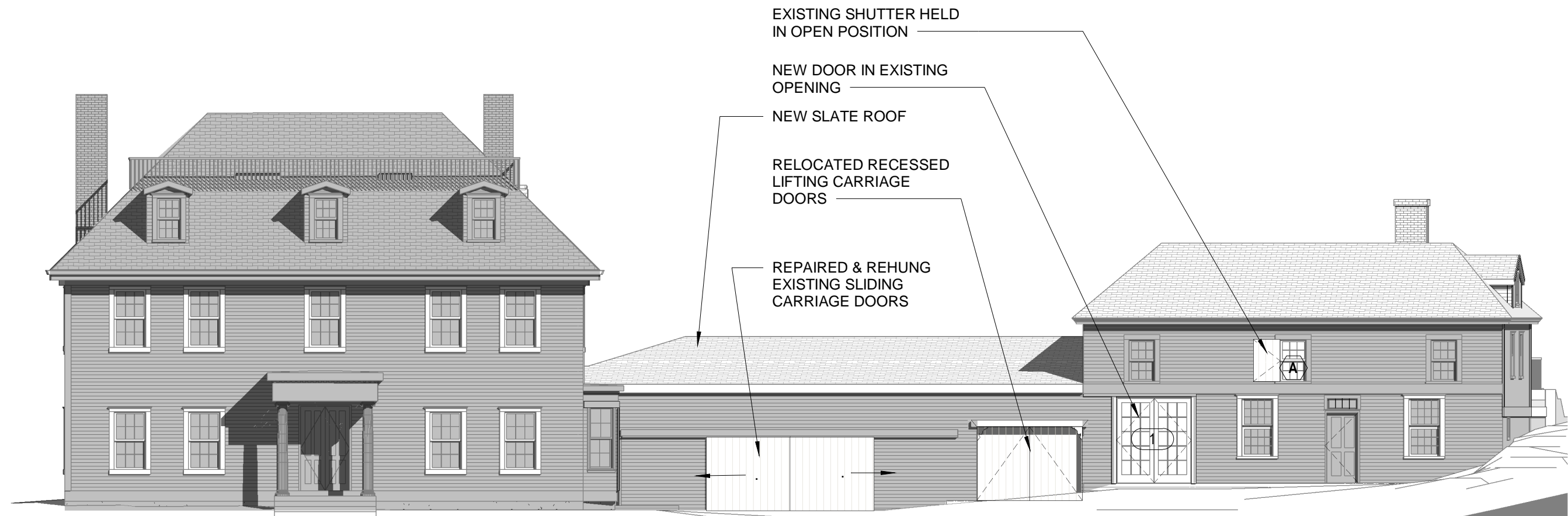

② WEST ELEVATION - PROPOSED
3/32" = 1'-0"

7 ELEVATIONS - WEST/FRONT CAPTAIN THOMAS THOMPSON HOUSE

SCALE: 3/32" = 1'-0"
09-24-2019



ARCHITECTS
INTERIORS
PLANNERS
COPYRIGHT © 2019

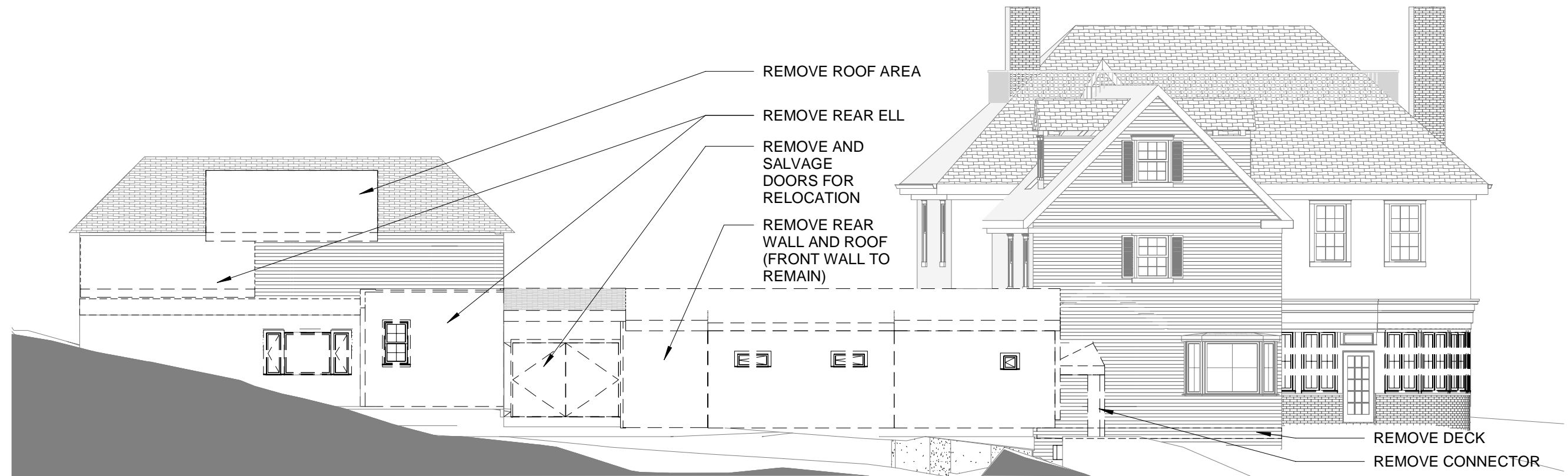

① EAST ELEVATION - EXISTING DEMO
3/32" = 1'-0"

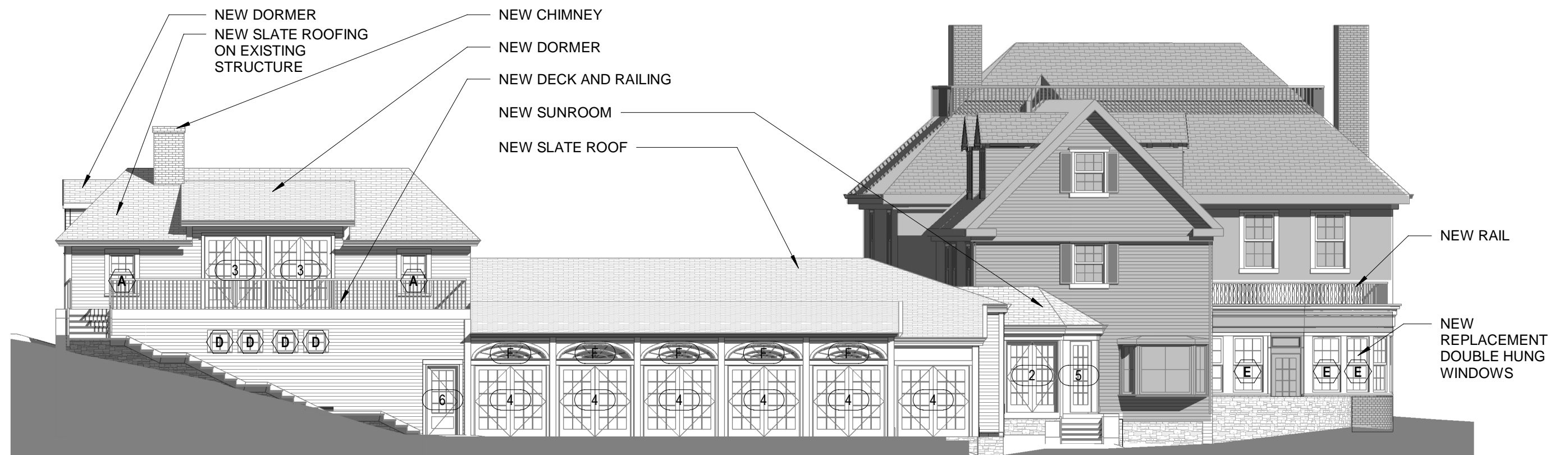

② EAST ELEVATION - PROPOSED
3/32" = 1'-0"

8 ELEVATIONS - EAST/REAR CAPTAIN THOMAS THOMPSON HOUSE

SCALE: 3/32" = 1'-0"
09-24-2019



ARCHITECTS
INTERIORS
PLANNERS
COPYRIGHT © 2019

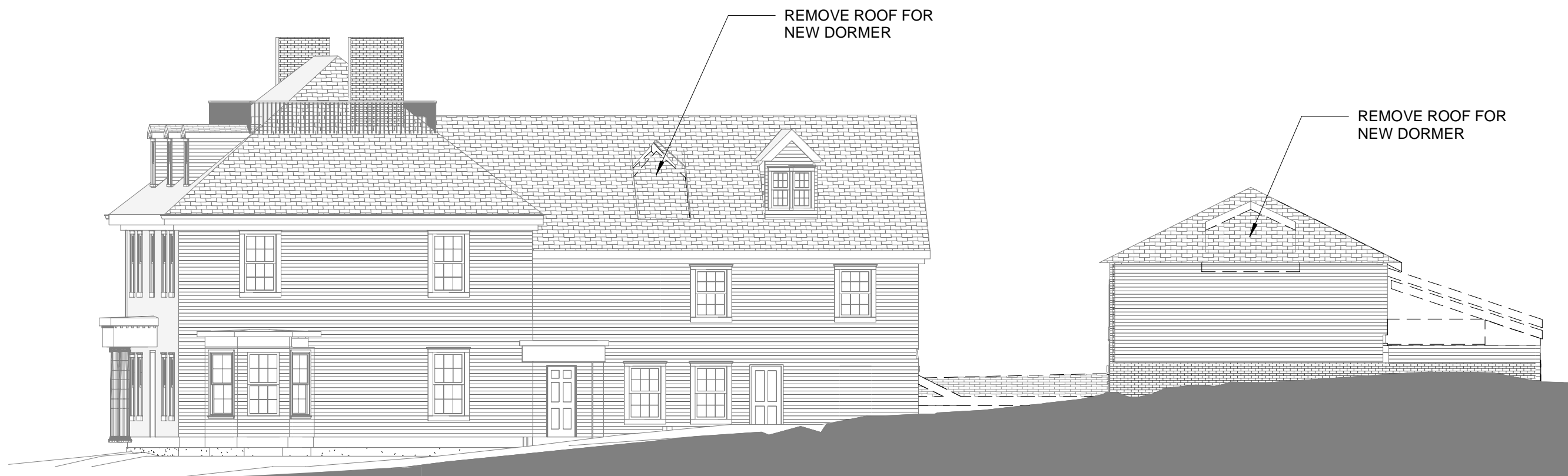

① SOUTH ELEVATION - EXISTING DEMO
3/32" = 1'-0"

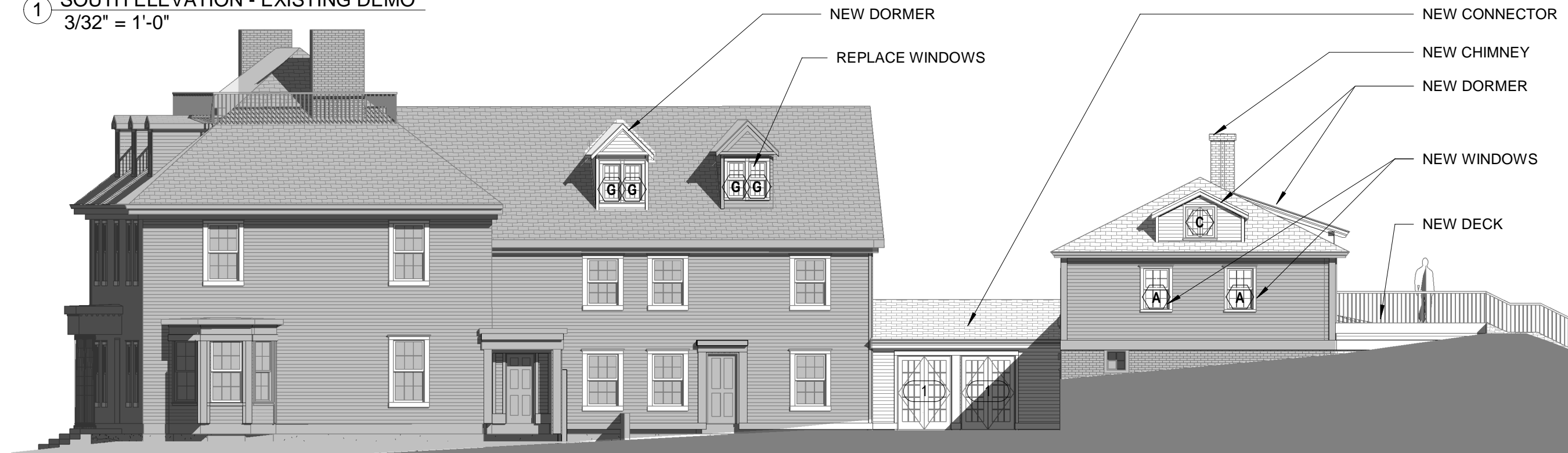

② SOUTH ELEVATION - PROPOSED
3/32" = 1'-0"

9 ELEVATIONS - SOUTH/SIDE CAPTAIN THOMAS THOMPSON HOUSE

SCALE: 3/32" = 1'-0"
09-24-2019



ARCHITECTS
INTERIORS
PLANNERS
COPYRIGHT © 2019



① NORTH ELEVATION - EXISTING DEMO
3/32" = 1'-0"



② NORTH ELEVATION - PROPOSED
3/32" = 1'-0"



11

PERSPECTIVE VIEW - FRONT
CAPTAIN THOMAS THOMPSON HOUSE

SCALE:
 09-24-2019



ARCHITECTS
 INTERIORS
 PLANNERS
 COPYRIGHT © 2019



12 **PERSPECTIVE VIEW - REAR**
CAPTAIN THOMAS THOMPSON HOUSE
 SCALE:
 09-24-2019



ARCHITECTS
 INTERIORS
 PLANNERS
 COPYRIGHT © 2019

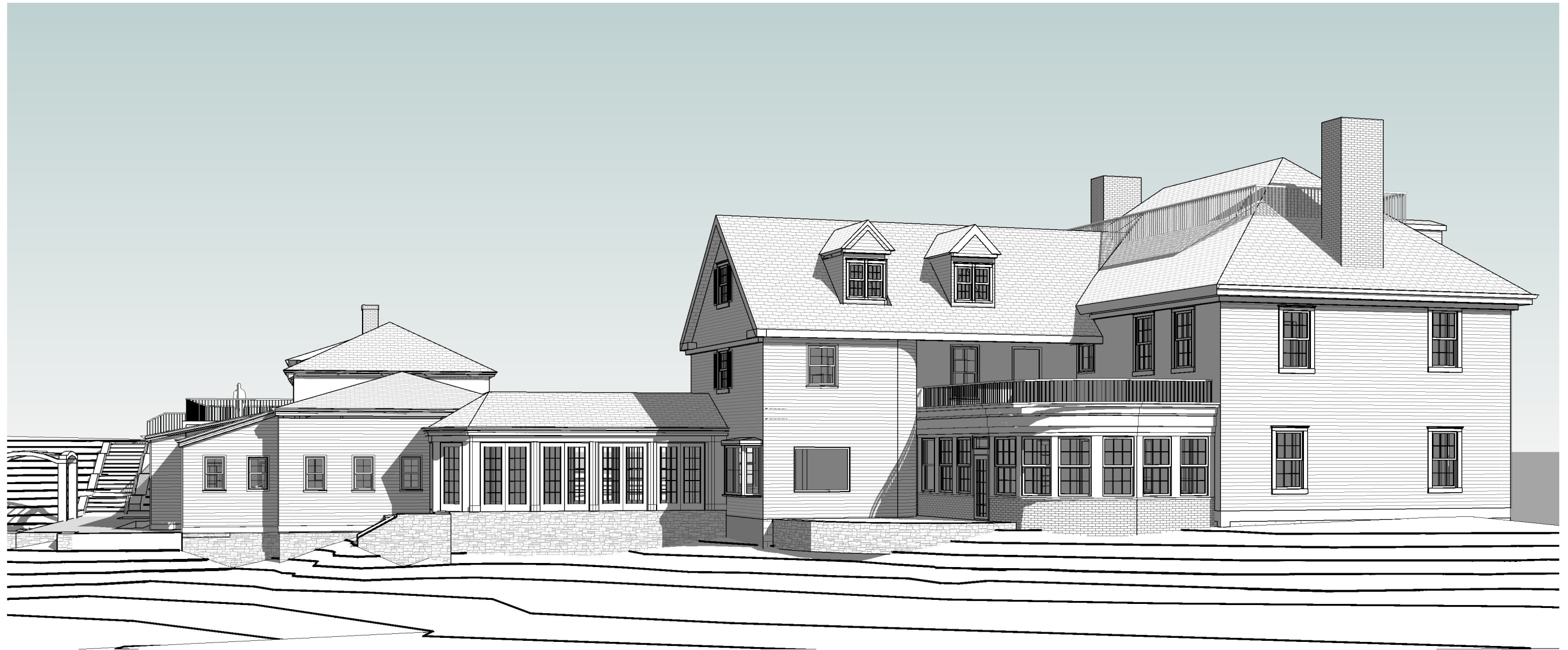

13 **PERSPECTIVE VIEW - SIDE**
CAPTAIN THOMAS THOMPSON HOUSE
 SCALE:
 09-24-2019



ARCHITECTS
 INTERIORS
 PLANNERS
 COPYRIGHT © 2019

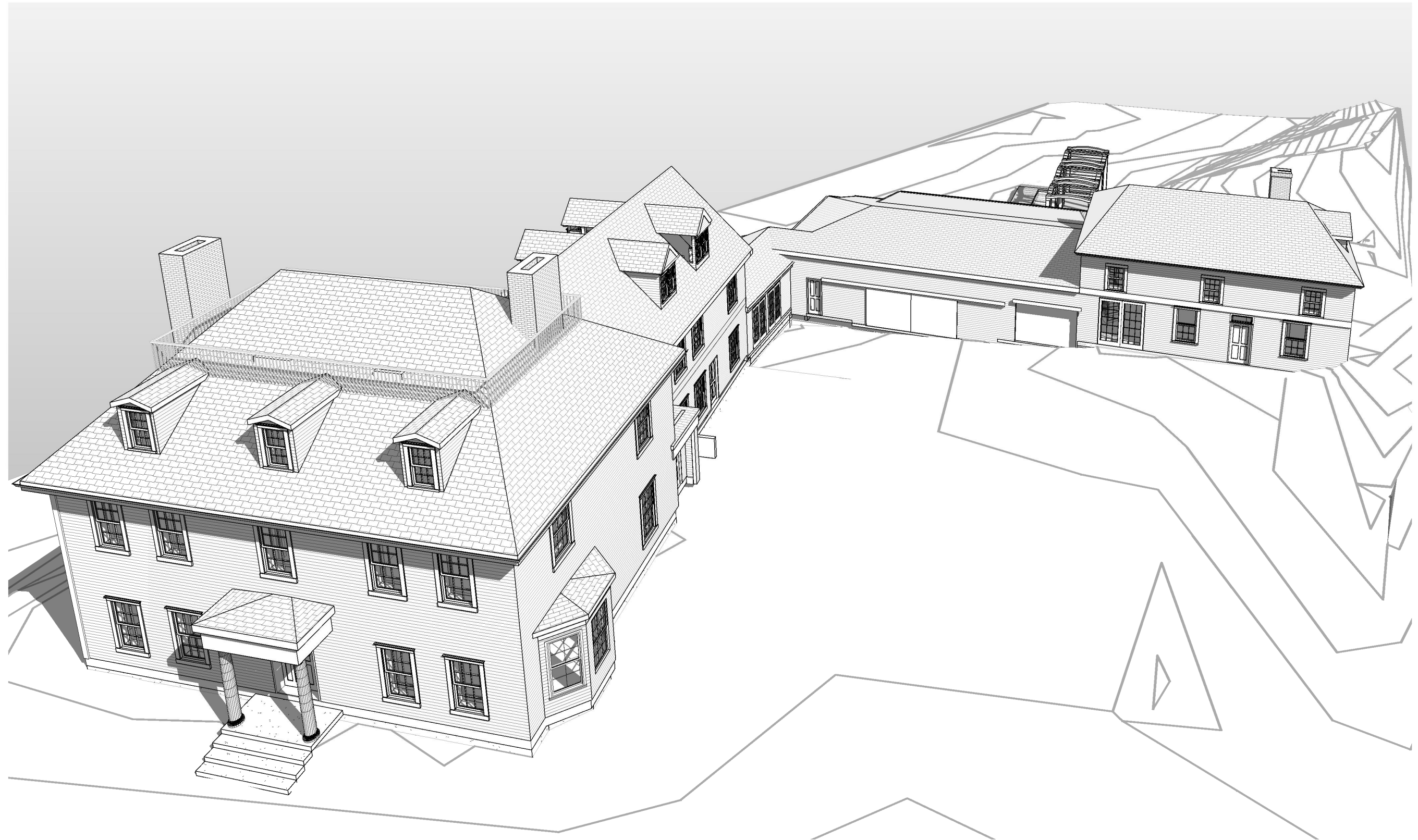

14 PERSPECTIVE VIEW - FRONT, AERIAL
CAPTAIN THOMAS THOMPSON HOUSE
SCALE:
09-24-2019

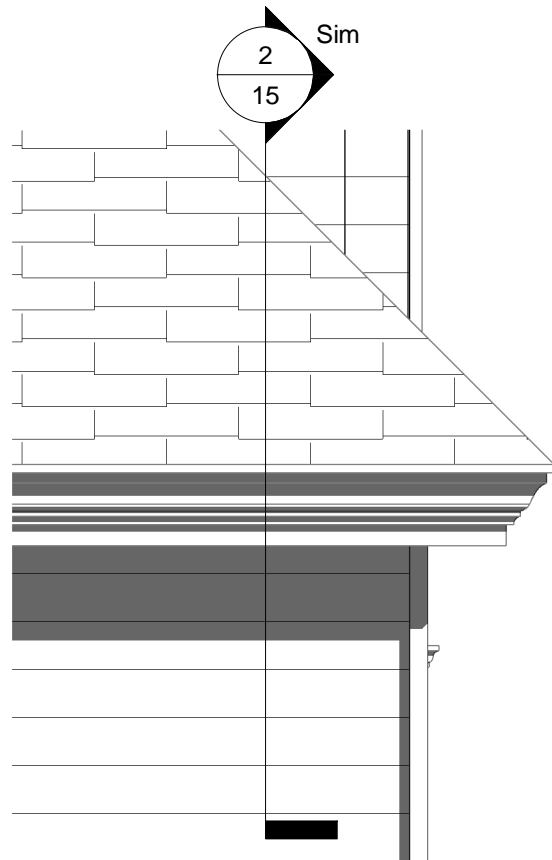

① CARRIAGE HOUSE EAVE ELEVATION
3/4" = 1'-0"

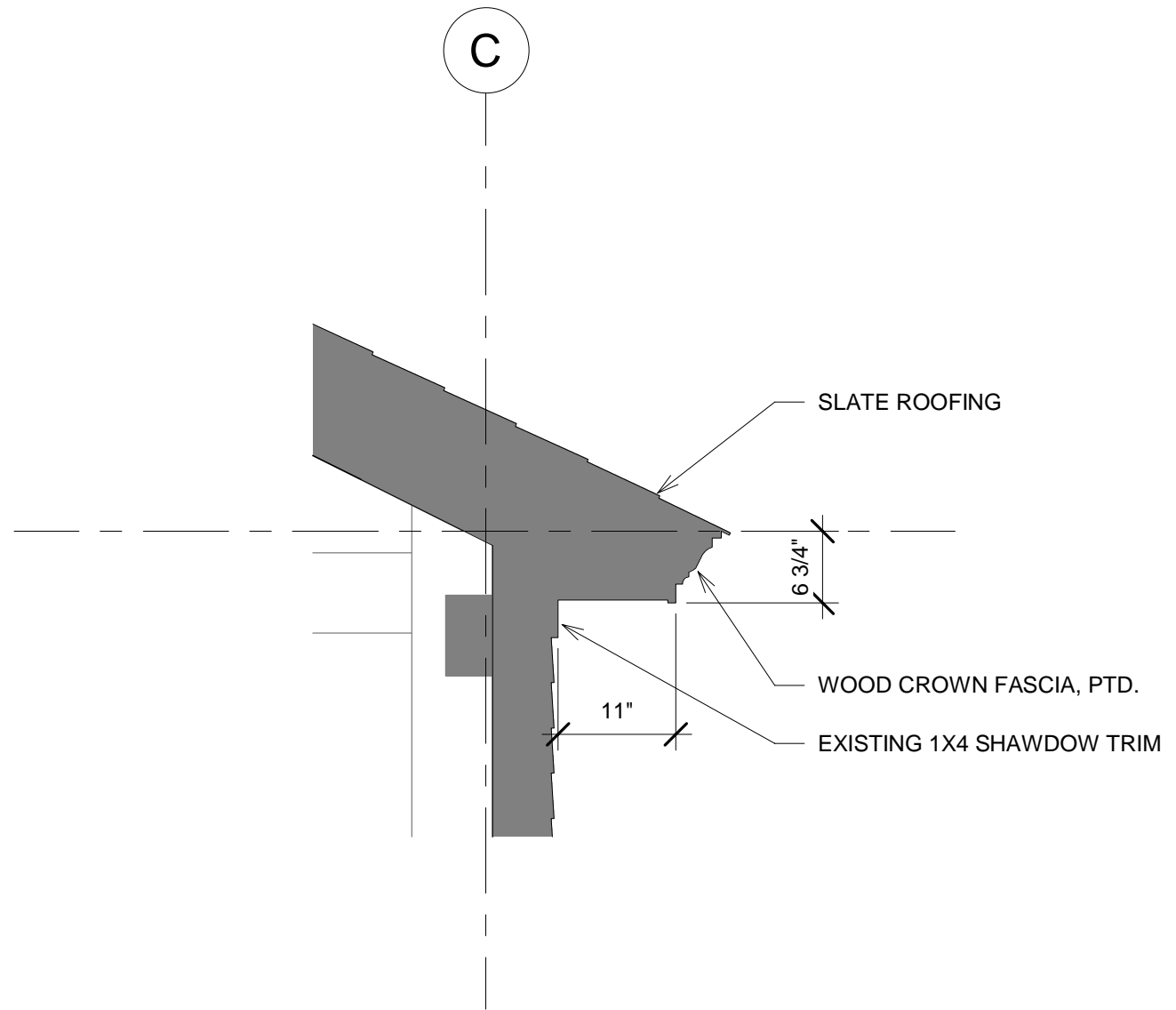

② CARRIAGE HOUSE - Roof Edge Profile
3/4" = 1'-0"

15

CARRIAGE HOUSE EAVE CAPTAIN THOMAS THOMPSON HOUSE

SCALE: 3/4" = 1'-0"
09-24-2019



ARCHITECTS
INTERIORS
PLANNERS
COPYRIGHT © 2019

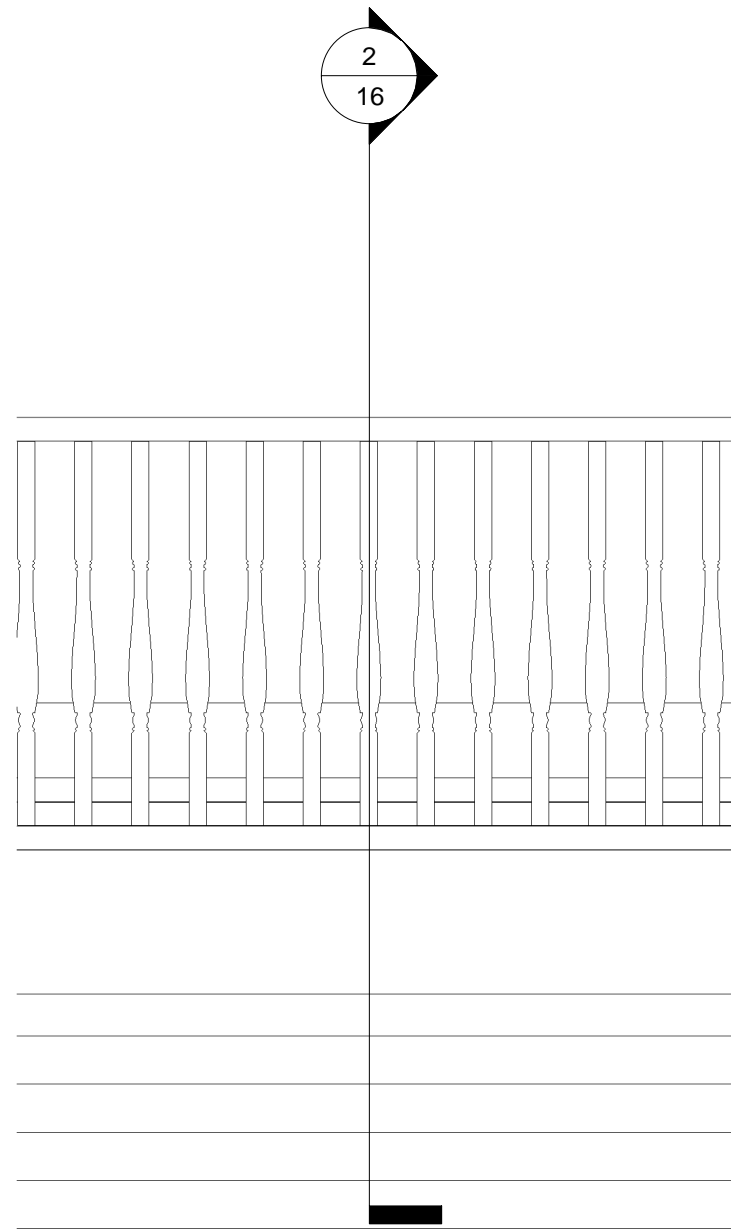

① CARRIAGE HOUSE BALCONY RAIL
ELEVATION
3/4" = 1'-0"

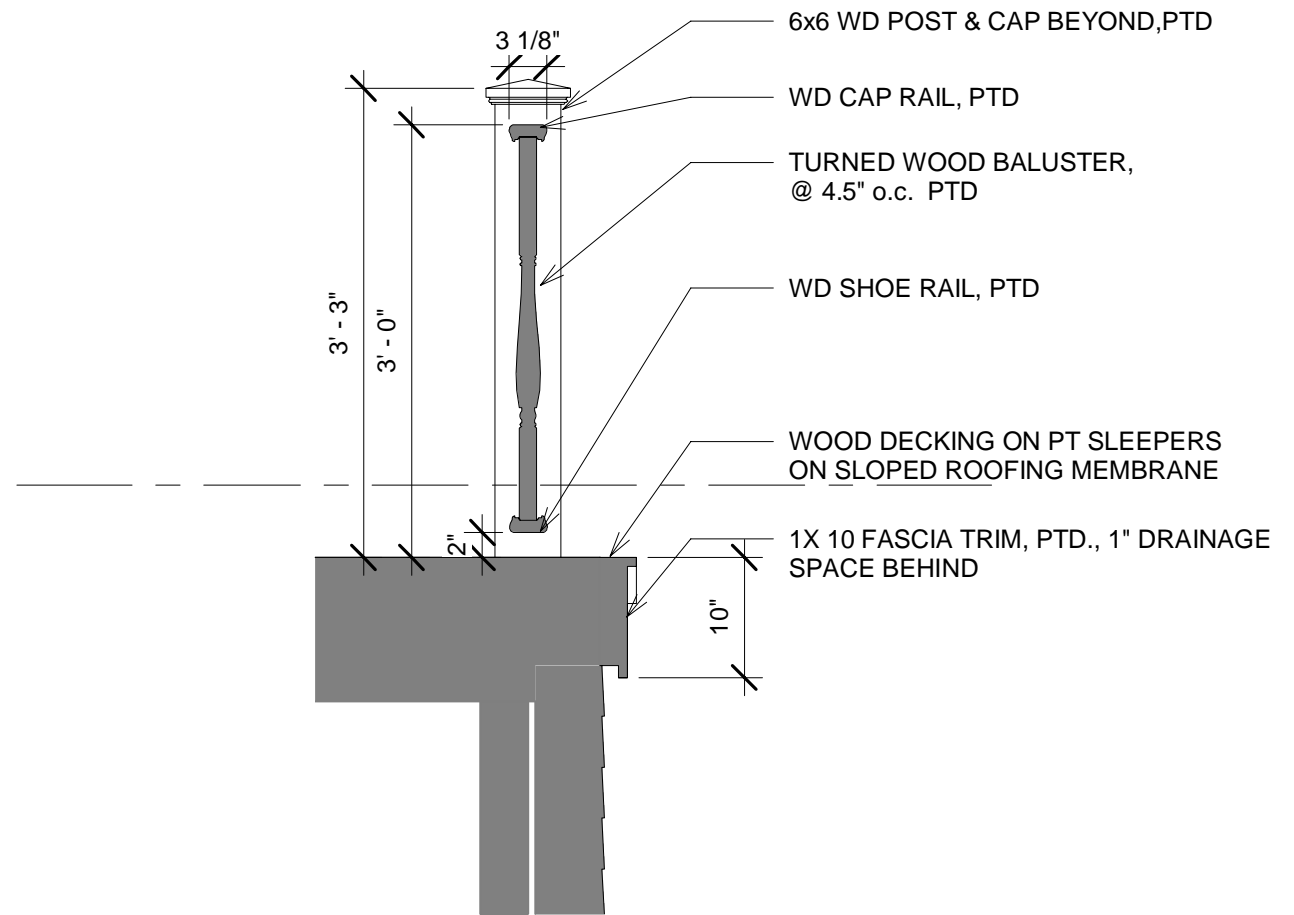

② CARRIAGE HOUSE BALCONY ROOF
EDGE AND RAIL
3/4" = 1'-0"

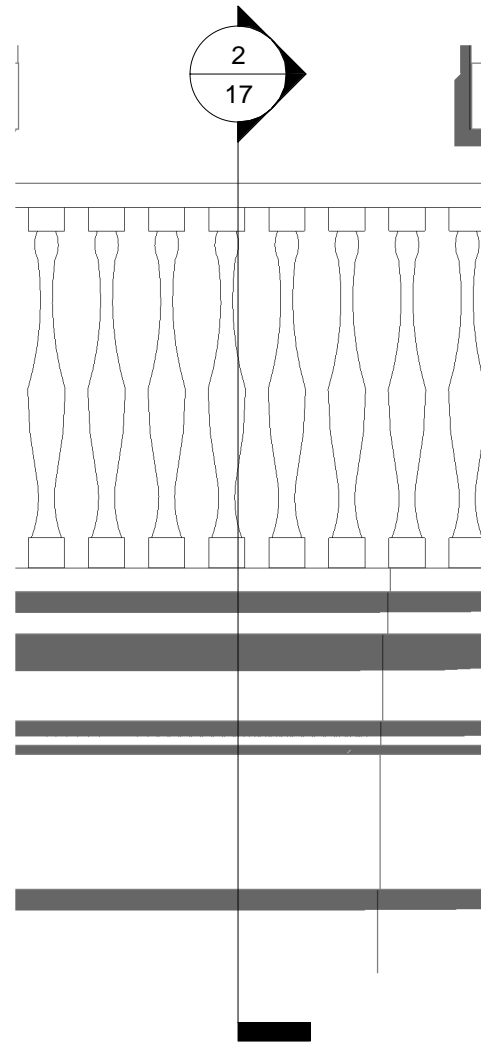

① SUN ROOM BALCONY RAIL ELEVATION
3/4" = 1'-0"

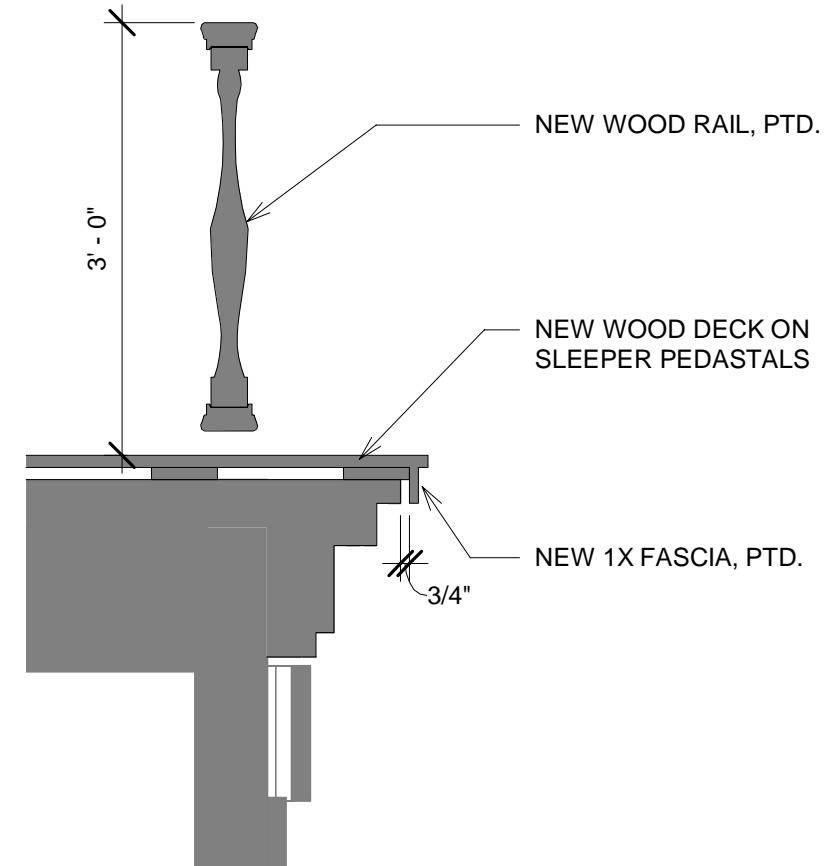

② SUN ROOM BALCONY RAIL PROFILE
3/4" = 1'-0"

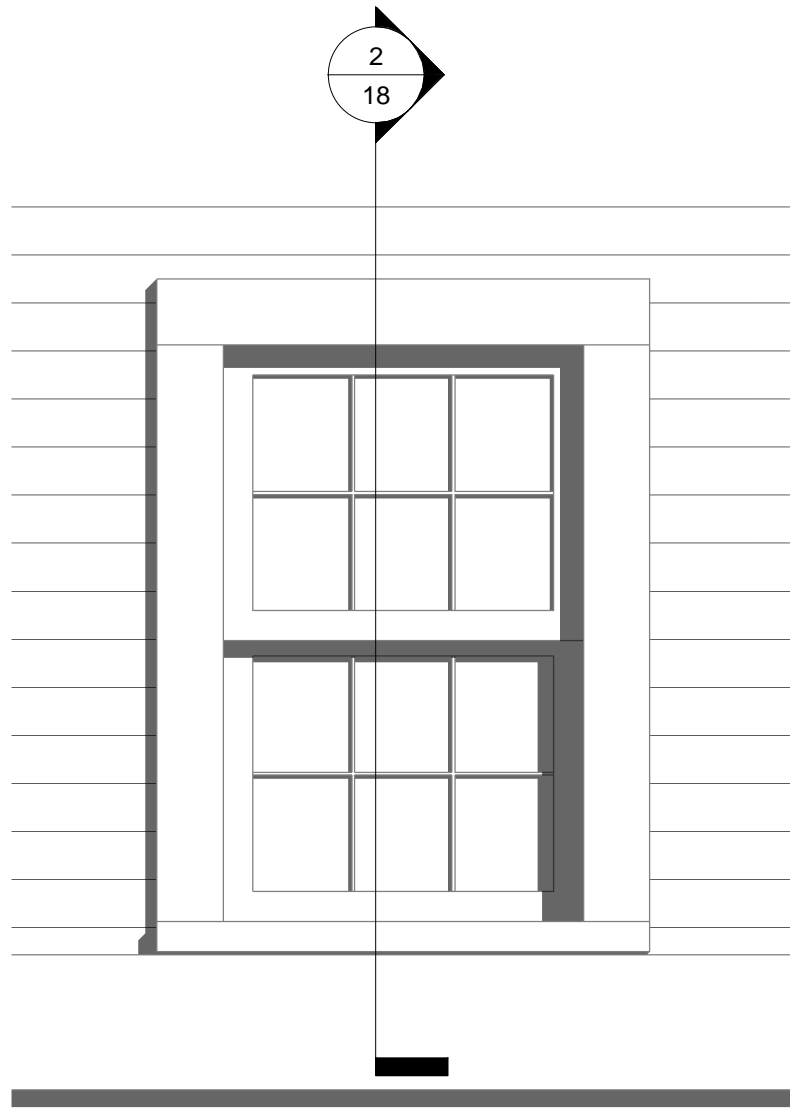

1 TYPICAL WINDOW ELEVATION
3/4" = 1'-0"

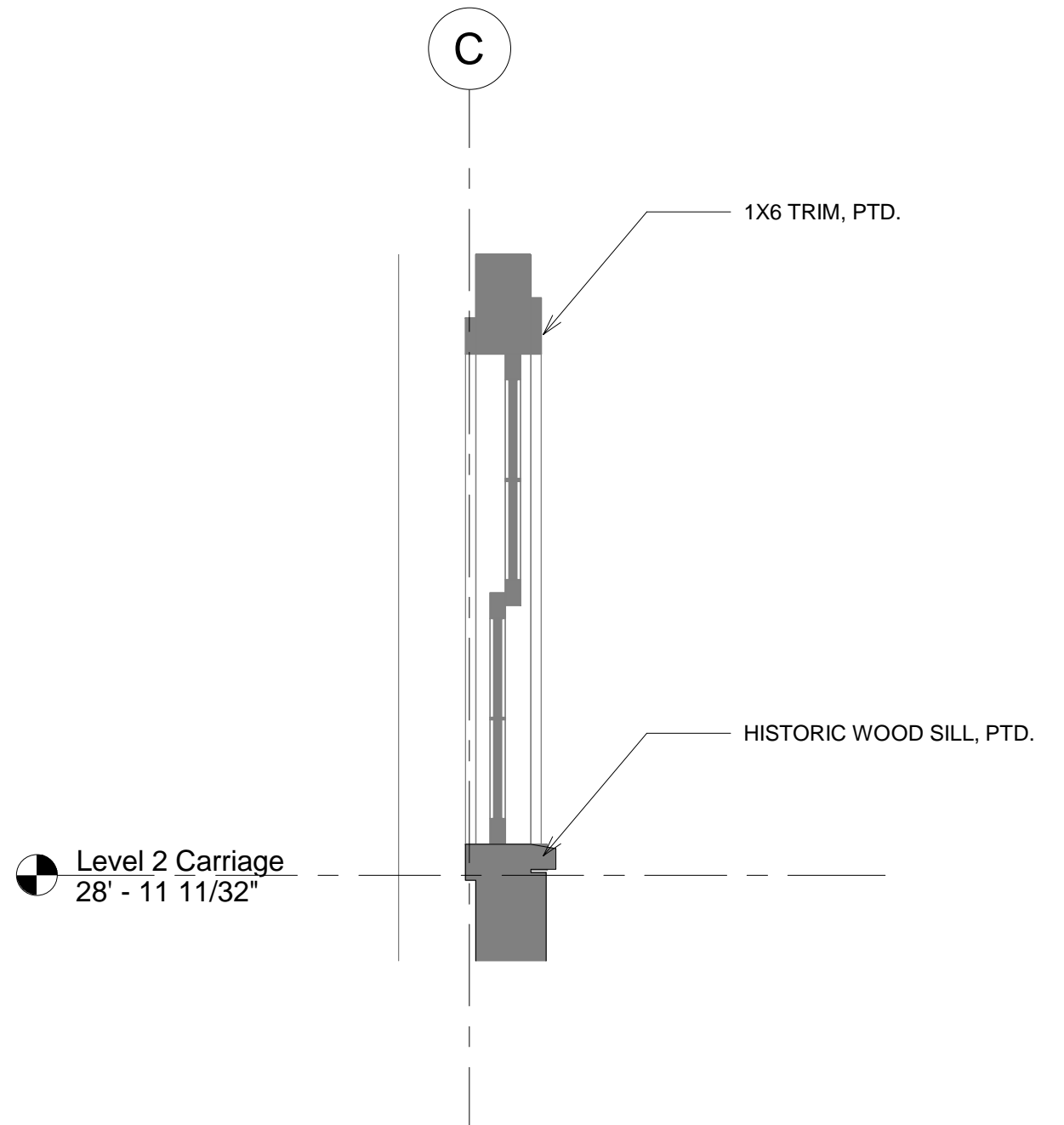

2 TYPICAL WINDOW SECTION
3/4" = 1'-0"

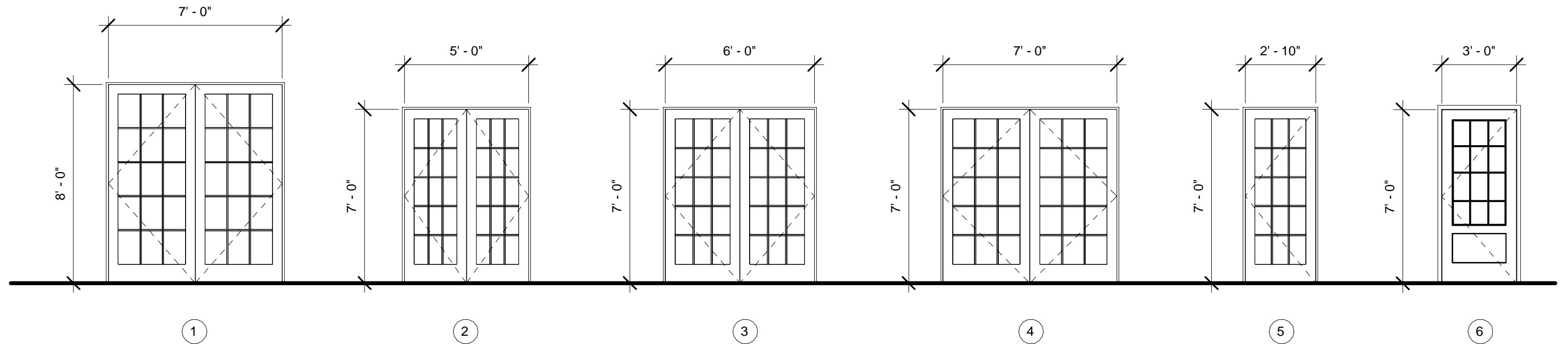
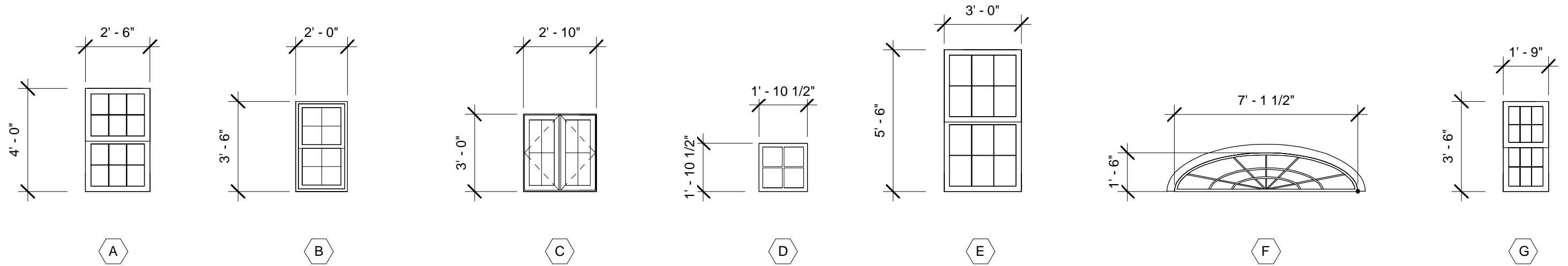

Material	Manufacturer	Model/Make	Finish/Color
Slate roofing tiles	Vermont Slate Col	size to match existing	natural gray to match existing
wood siding	custom clapboards	clear cedar; exposure to match existing	painted
wood windows	Green Mountain Window & Door Co	wood, Milestone; double hung	painted
wood & glass doors	Green Mountain Window & Door Co	wood double french doors	painted; clear insulated glazing
wood trim	custom	wood, finish carpentry	painted
stone veneer foundation wall	custom	cut granite; thermal finish	gray
stone retaining walls	custom	granite field stone	multi/natural
pergola framing	custom	wood, finish carpentry	painted
guardrail system	custom	wood, finish carpentry	painted



GREEN MOUNTAIN
WINDOW & DOOR™
COMPANY

News

NEW CONSTRUCTION



GREEN MOUNTAIN WINDOW SPECIALIZES IN NEW CONSTRUCTION WINDOW SOLUTIONS FOR BUILDINGS DESIGNED TO MATCH THE NORTHEAST'S UNIQUE ARCHITECTURAL STYLE. OUR WINDOWS ARE DESIGNED TO BLEND THE DETAILS AND PATTERNS ONCE USED BY LOCAL CRAFTSMAN IN NORTHEASTERN SASH MILLS WITH THE LATEST ENERGY PERFORMANCE TECHNOLOGY.

TWO DIFFERENT NEW CONSTRUCTION SYSTEMS:

- MILESTONE SERIES FOR HISTORICAL ACCURACY AND SUPERIOR ENERGY PERFORMANCE
- CLASSIC SERIES FOR BUDGET DRIVEN PROJECTS THAT STILL DEMAND CORRECT WINDOW PROPORTIONS AND GREAT ENERGY EFFICIENCY

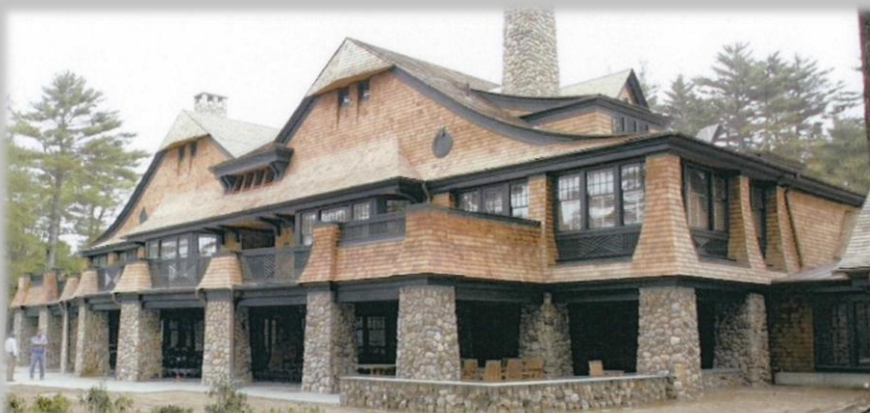

We offer two different product lines to fit any budget:



1. Milestone Series Double Hung: This is the most traditional looking double hung window on the market. The sash and frame details are all proportioned to match the historic widows used around the northeast in the 19th and early 20th century. Modern materials such as vinyl and metal are concealed by our exclusive frame design. The sash can tilt in by releasing our hidden release latches. Our hardware options mimic period appropriate design. Options of 5/8", 7/8" or 1 1/4" wide muntins allow you to design to the architectural period of your choice. And our sash is engineered to hide the fact that it holds the most energy efficient glazing available in a narrow glazing pocket; often people don't even realize that it is insulated glass.

2. Milestone Series Casement / Awning: Do you hate the look and operation of modern crank out hardware? Then this window was designed with you in mind. This is a push out system with hardware to hold the sash in any open position. Wide stiles and rails create an old world charm. And a wood framed screen on the interior compliments the traditional design. We offer a concealed friction hinge version and a butt hinge with a sash stay bar version. The window to the right shows the butt hinge / stay bar option on a French Casement (two sash in one frame).



3. Classic Series Double Hung: With this window you won't be sacrificing much to satisfy a more limited budget. The main difference between the Classic and Milestone double hung is the use of exposed vinyl tracks on the sides of the frame to hold the sash in place. These vinyl tracks make the sash a little more difficult to tilt in, are slightly less air tight and are less historic looking than the Milestone system. However, if your windows are painted white the vinyl will blend right in and no one will know that you paid less since all other features and options are the same as the Milestone. Classic window with transom in photo to the left.

4. Classic Series Casement / Awning: This window line has the roto crank hardware, narrow stiles / rails, and aluminum framed interior screen that is commonly found in modern casement and awning windows. However, creative use of our trim packages and muntin options will still make these windows draw attention. To the right is a Classic Series casement with a wood shutter.



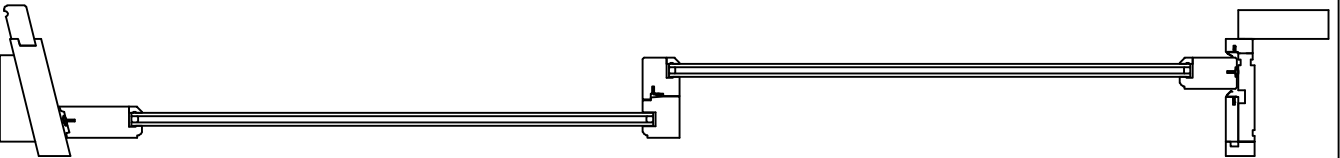
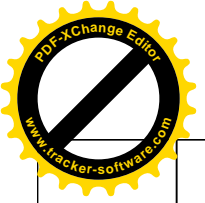
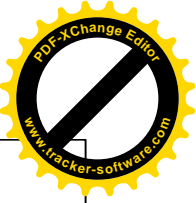

MDH Cross Sections

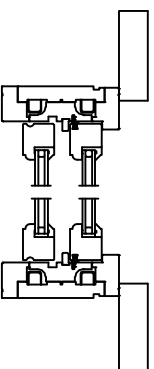



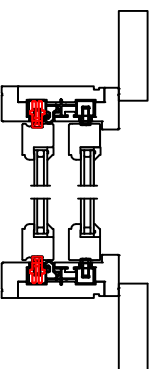



























































































































































































































































































































































Top Jamb Section



Bottom Jamb Section

Green Mountain Window and Door Co.

92 Park Street, Rutland, Vermont 05701

                            	                            											
												
                            	                            											
												
                            	                            											
												
                            	                            											
												
                            	                            											
												
                            	                            											
												
   												
---	--	--	--	--	--	--	--	--	--	--	--	--



5/8" wide
SDL

3/4" wide
SDL

7/8" wide
SDL

1 1/4" wide
SDL

Flat Airspace



SDL Interior Profiles

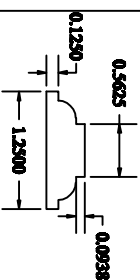
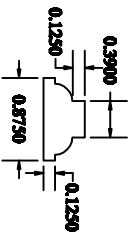
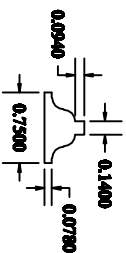
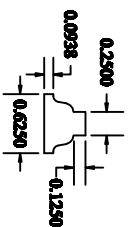

Profile Airspace



SDL Exterior Profiles

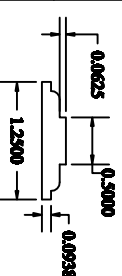
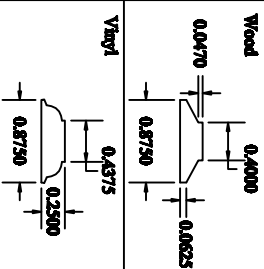
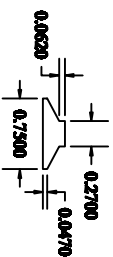
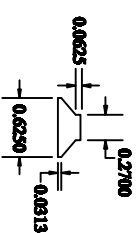

Pencil Bar



TDL Options

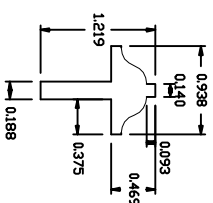
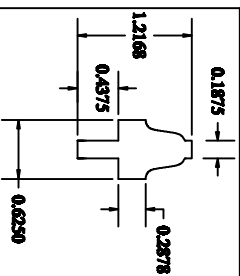

Simulated Check Rail For Casements:

Interior

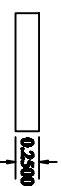

Exterior

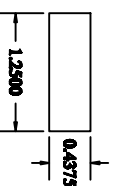

SDL & TDL Divided Light Options

Green Mountain Window
92 Park Street, Rutland, Vermont

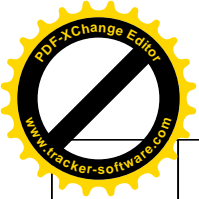

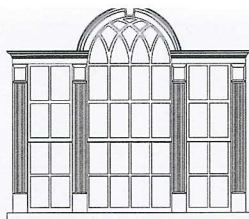

GREEN MOUNTAIN WINDOW CO.



Beauty, talent and flexibility have opened up a lot of doors for us.

Entrances make important statements about you and your home. Our ability to create beautiful, custom-designed, solid wood door entrance systems lets you say "welcome" with a true sense of individuality and style. And, our enhanced weather proofing and security features let you say "not welcome" to harsh weather and intruders with authority. You can choose from a wide variety of designs or you can design your own custom

entry. Like our windows, our entrances and sidelites offer an extensive array of possibilities including: species of wood; door shapes and dimensions (curve tops, etc.); proportions of stiles and rails; sill types (bronze aluminum or solid hardwood; panel types (raised, flat, v-groove, cross-buck); raised mouldings; decorative grilles & glazing; hardware types and finishes; sliding or swinging screens; jamb depths.

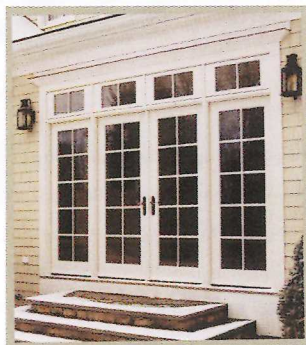



You can choose your door panel, swing way, sill type and finish.



Brushed Aluminum

Bronze Anodized

Coppertone

Door panels are available as raised, flat, v-groove or cross buck. Raised mouldings are also available as shown on left.



Solid Oak or Mahogany sills are also available, but only as inswing.



Brushed Aluminum

Bronze Anodized

Low-profile sills are available in Bronze Anodized or Brushed Aluminum finish.

A Bronze Anodized sill with Oak crown is standard. Brushed Aluminum or Coppertone sills are optional.

Our door hardware is available in a variety of attractive finishes

French Door Capri

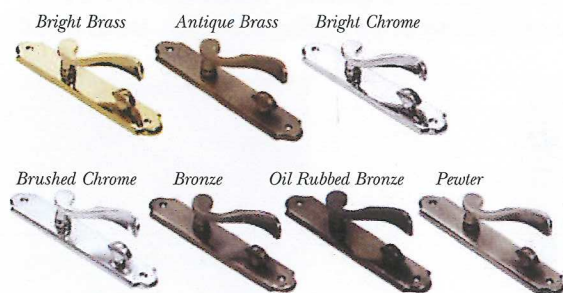

French Door Allegro



Patio Door



92 Park Street Rutland, VT 05701 802-747-6915 800-797-8502
www.greenmountainwindow.com



Vertical Cross Section

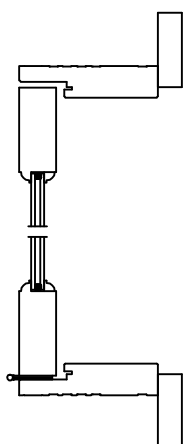

Horizontal Cross Section

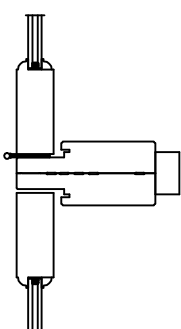

Mullion Detail

Swing Doors

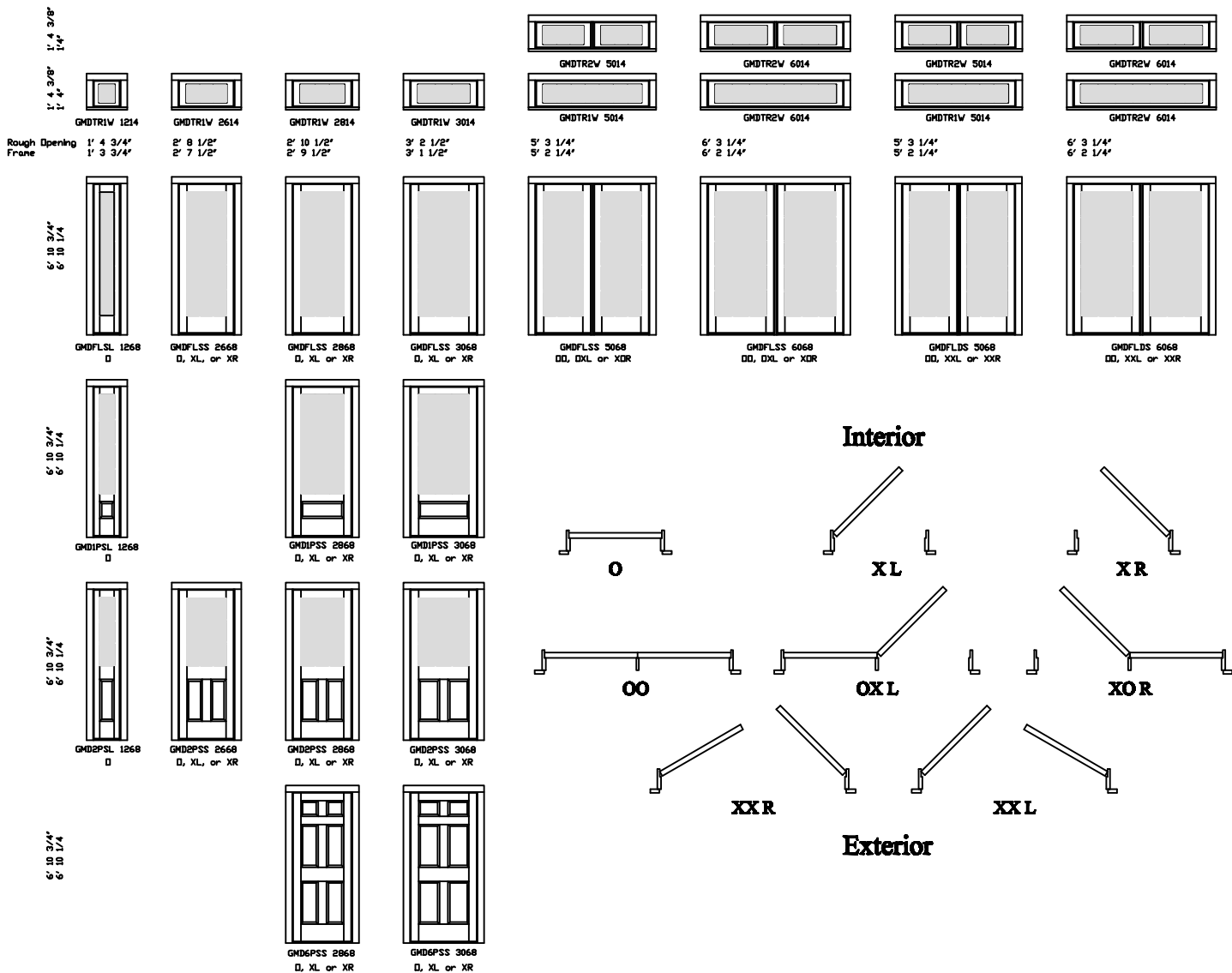

French Sliding Doors

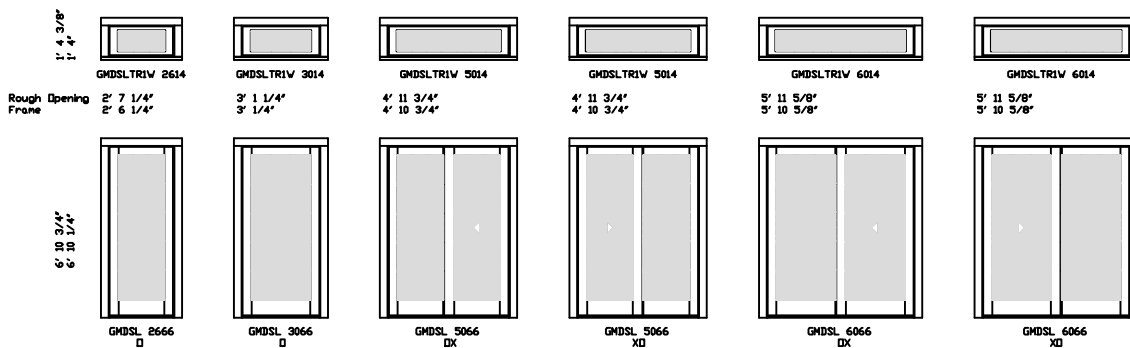

All elevations shown are from the exterior view.

Note: Standard divided light patterns shown, others available upon request.

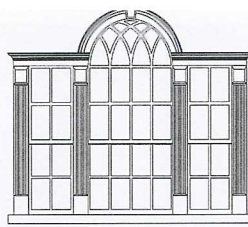

GREEN MOUNTAIN WINDOW CO.



Beauty, talent and flexibility have opened up a lot of doors for us.

Entrances make important statements about you and your home. Our ability to create beautiful, custom-designed, solid wood door entrance systems lets you say "welcome" with a true sense of individuality and style. And, our enhanced weather proofing and security features let you say "not welcome" to harsh weather and intruders with authority. You can choose from a wide variety of designs or you can design your own custom

entry. Like our windows, our entrances and sidelites offer an extensive array of possibilities including: species of wood; door shapes and dimensions (curve tops, etc.); proportions of stiles and rails; sill types (bronze aluminum or solid hardwood; panel types (raised, flat, v-groove, cross-buck); raised mouldings; decorative grilles & glazing; hardware types and finishes; sliding or swinging screens; jamb depths.





You can choose your door panel, swing way, sill type and finish.



Door panels are available as raised, flat, v-groove or cross buck. Raised mouldings are also available as shown on left.

A Bronze Anodized sill with Oak crown is standard. Brushed Aluminum or Coppertone sills are optional.



Solid Oak or Mahogany sills are also available, but only as inswing.

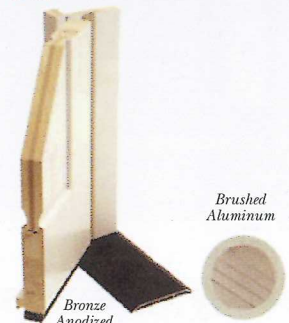

Low-profile sills are available in Bronze Anodized or Brushed Aluminum finish.

Our door hardware is available in a variety of attractive finishes

French Door Capri



French Door Allegro



Patio Door



92 Park Street Rutland, VT 05701 802-747-6915 800-797-8502
www.greenmountainwindow.com

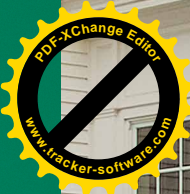

**DO IT
ONCE.
DO IT
WITH
STONE.**



Product
Brochure



pictured here: Woodbury Gray granite pattern pavers and pool coping

POOLSIDE AFTERNOONS

Create a space that invites you to fire up the grill, pull out your favorite summer read, take a dip and relax with friends. With granite, you can also relax about the maintenance—because there won't be any.

Granite pavers

- + available in a variety of colors

Veneer

- + full bed and thin veneer in a variety of natural materials, colors, shapes and sizes

Coping and caps

- + variety of materials and colors
- + maintenance free

pictured here:

Woodbury Gray granite steps, Bluestone wall cap, weathered quarry wallstone, irregular Bluestone flagging

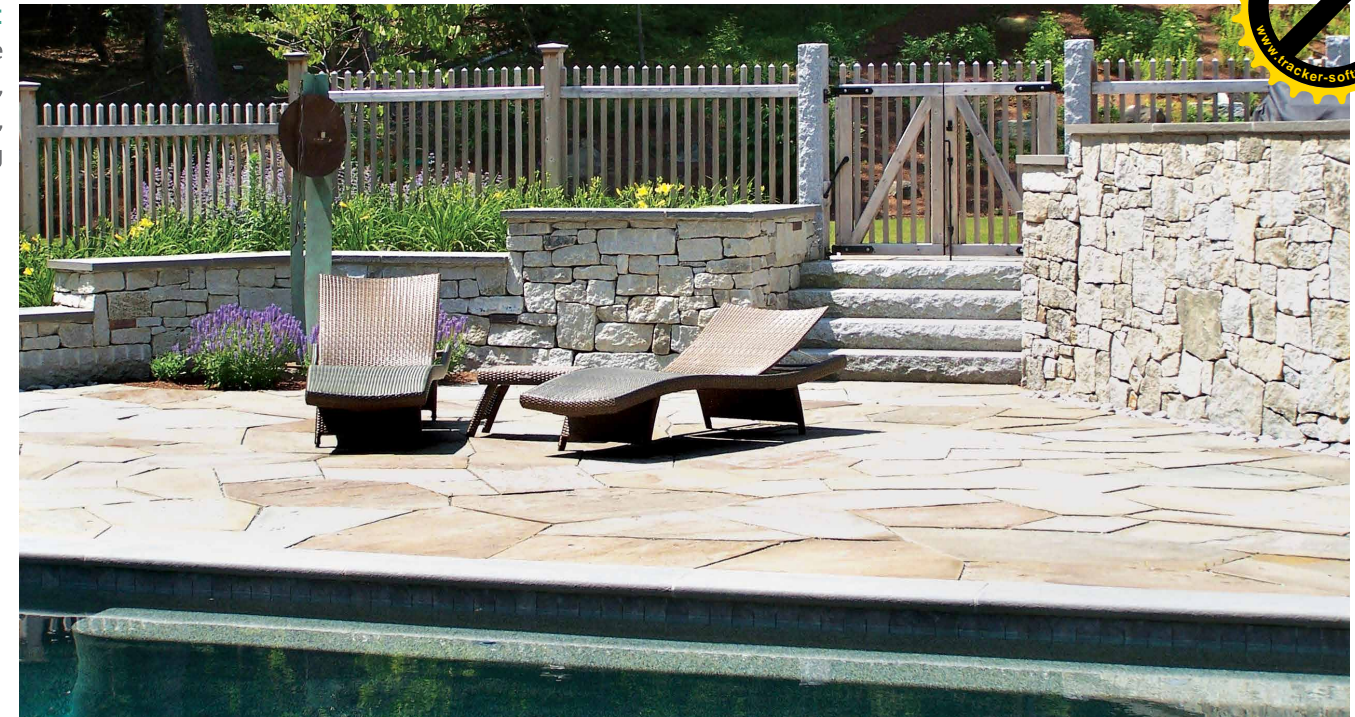

pictured here: natural cleft Bluestone pattern pavers, Bluestone counter tops, Portsmouth granite ledge thin veneer



pictured here: Woodbury Gray granite spa and pool coping, treads, pattern pavers



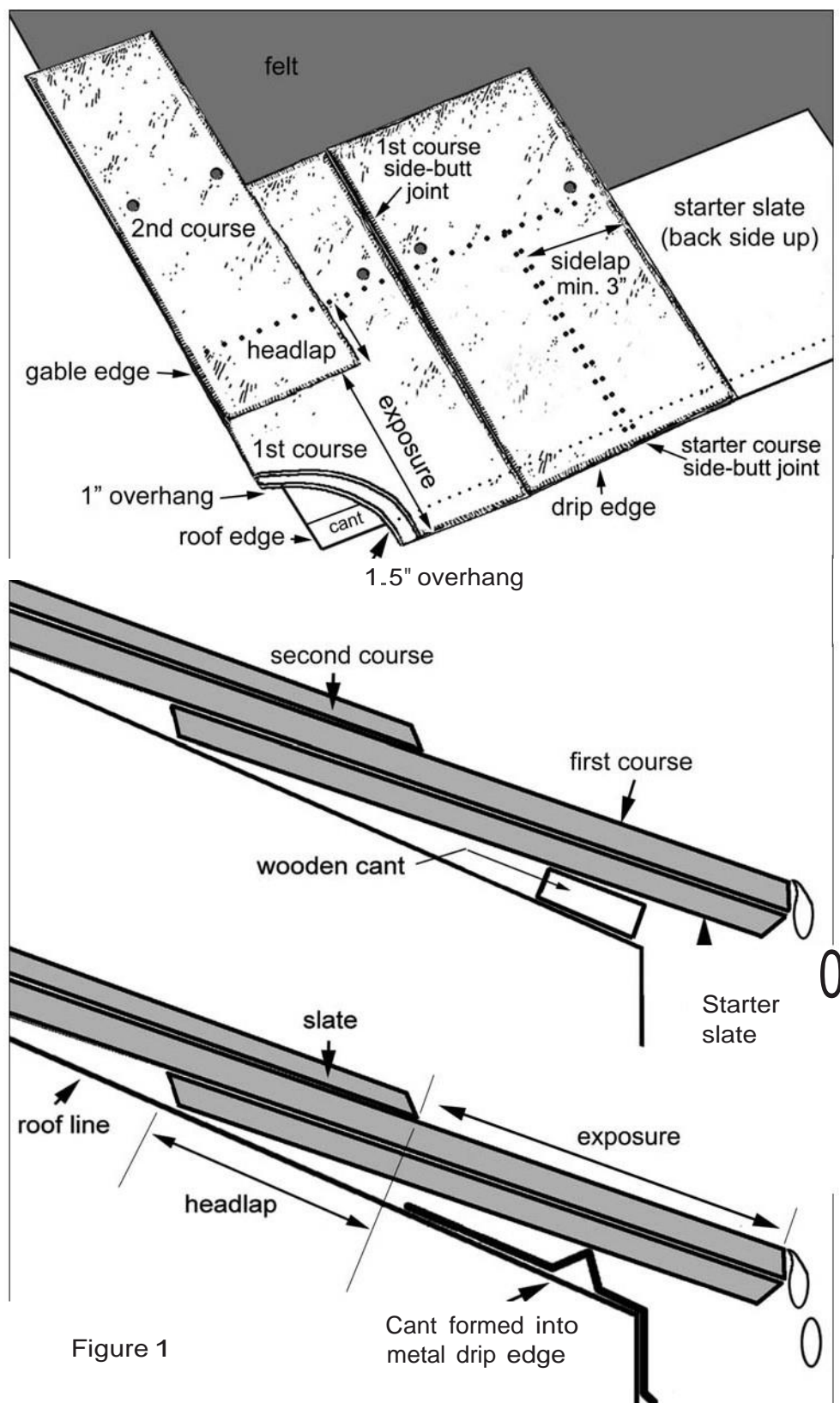

Figure 1

9/11/2014



Manufacturing Office:
P.O. Box 114
Windsor, Vermont 05764
Phone: (866) 895-9940
Fax: (802) 884-4600



Sales & Accounting Office:
2600 Louisville Road
Savannah, Georgia 31405
Phone: (912) 964-9609
Fax: (912) 964-9603
info@VermontSlateCo.com
www.VermontSlateCo.com

Vermont Unfading Gray

A medium-texture slate, usually with black markings.
This light gray slate will not show buff nor brown weathering.

Comparable Slates: The color resembles historic Virginia Buckingham and Pennsylvania Black slates produced over the last century with a more uniform texture, slight variations of color and less sheen.



Property	Value	ASTM Test Method	ASTM Grade
Modulus of Rupture	684 lbs. at 0.274 in	C-120 - 06	S1
Absorption	.200 %	C-121-06	S1
Weather Resistance	.0006 in	C-217 - 94	S1
All Vermont Slate Company® roofing products meet or exceed ASTM C-406 S1 Standards			

Timeless Natural Beauty & Unparalleled Durability to last a Lifetime

