

420 PLEASANT STREET - ADDITION AND RENOVATIONS

HISTORIC DISTRICT COMMISSION: WORK SESSION - MAY 2021, PORTSMOUTH, NEW HAMPSHIRE

GENERAL PROJECT DESCRIPTION:

PROPOSED WORK:

- CONVERT FROM A FIVE (5) UNIT RESIDENTIAL BUILDING TO A THREE (3) UNIT RESIDENTIAL BUILDING
- REMOVAL OF EXISTING REAR ENTRY VESTIBULE AND BATHROOM
- REPLACEMENT OF SOUTHEAST ADDITION INCORPORATING A THIRD FLOOR ROOF DECK
- ADDITION OF A THREE STORY CODE COMPLIANT EGRESS STAIR ENCLOSURE AT REAR OF BUILDING
- ADDITION OF REAR ENTRY PORCH

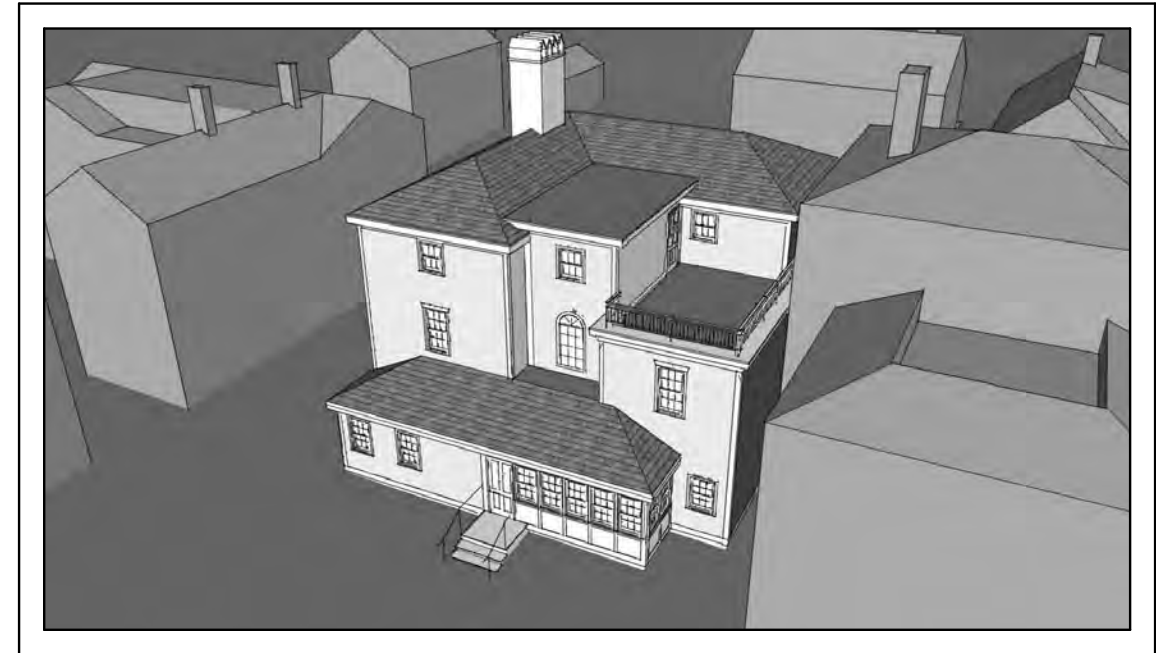

SHEET LIST

Sheet Number	Sheet Name
C	COVER
A1	EXISTING PHOTOS
A2	CONTEXT PHOTOS
A3	CONTEXT PHOTOS
A4	MASSING STUDY
A5	MASSING STUDY
A6	EXISTING FLOOR PLANS
A7	PROPOSED FLOOR PLANS
A8	PRELIMINARY FACADE STUDY

420 PLEASANT STREET PORTSMOUTH, NH 03801

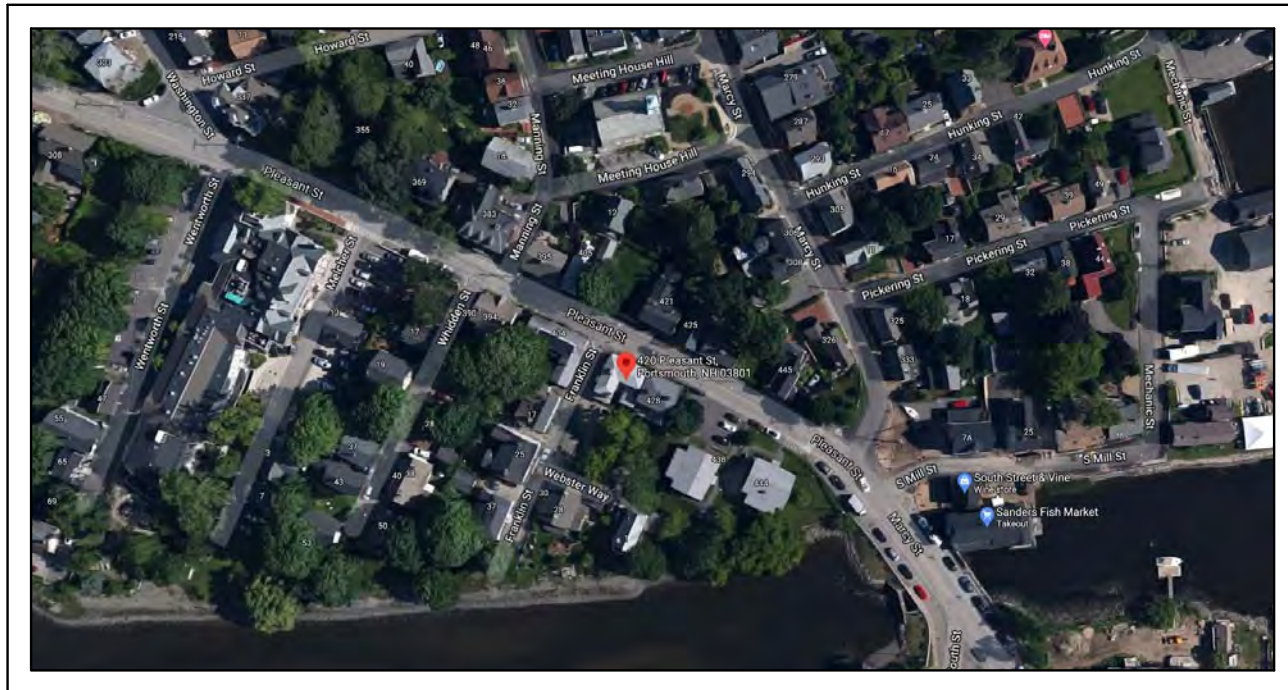
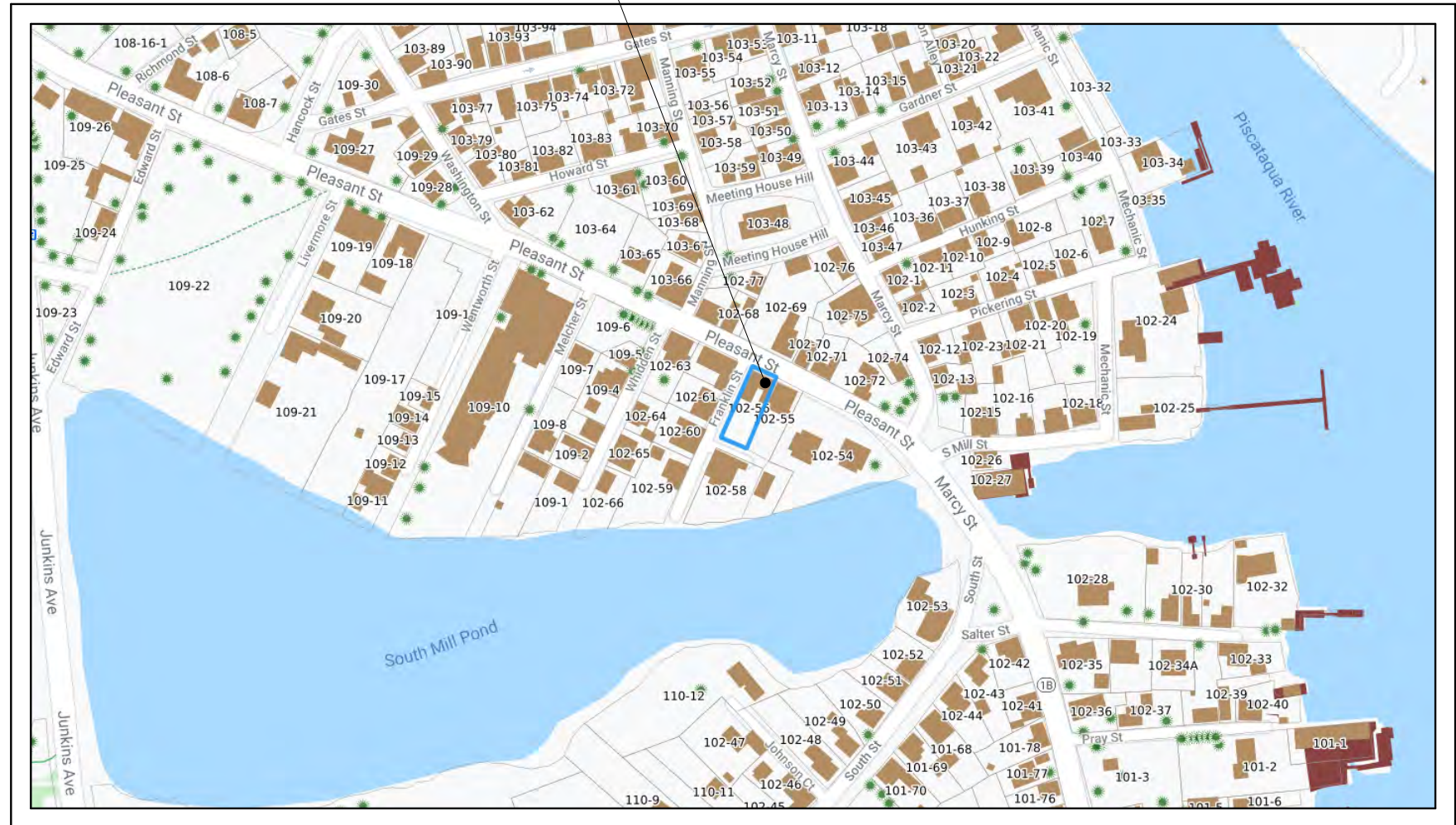

© 2021 McHenry Architecture

420 PLEASANT ST. RENOVATIONS

420 PLEASANT STREET
PORTSMOUTH, NH 03801

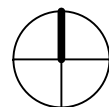

COVER

HDC WORK SESSION - MAY 2021

McHENRY ARCHITECTURE

4 Market Street
Portsmouth, New Hampshire

C

05/05/2021
McHA: RD / JJ
NOT TO SCALE

Locus



VIEW DOWN FRANKLIN STREET



VIEW FROM 420 PLEASANT STREET PARKING LOT



VIEW OF EXISTING SOUTHEAST ADDITION



ENTRY ON PLEASANT STREET



REAR OF BUILDING FROM FRANKLIN STREET



EXISTING REAR ENTRY

© 2021 McHenry Architecture

420 PLEASANT ST. RENOVATIONS

420 PLEASANT STREET
PORTSMOUTH, NH 03801

EXISTING PHOTOS

HDC WORK SESSION - MAY 2021

McHENRY ARCHITECTURE

4 Market Street
Portsmouth, New Hampshire

A1

05/05/2021
McHA: RD / JJ
NOT TO SCALE
E



APPROACH ON PLEASANT STREET FROM DOWNTOWN (1)



APPROACH ON PLEASANT STREET FROM DOWNTOWN (2)



APPROACH ON PLEASANT STREET FROM DOWNTOWN (3)



APPROACH ON PLEASANT STREET FROM SANDERS FISH MARKET (1)



APPROACH ON PLEASANT STREET FROM SANDERS FISH MARKET (2)



APPROACH ON PLEASANT STREET FROM SANDERS FISH MARKET (3)

© 2021 McHenry Architecture

420 PLEASANT ST. RENOVATIONS

420 PLEASANT STREET
PORTSMOUTH, NH 03801

CONTEXT PHOTOS

HDC WORK SESSION - MAY 2021

McHENRY ARCHITECTURE

4 Market Street
Portsmouth, New Hampshire

A2

05/05/2021
McHA: RD / JJ
NOT TO SCALE

E



APPROACH FROM FRANKLIN STREET (1)



APPROACH FROM FRANKLIN STREET (2)



APPROACH FROM SANDERS FISH MARKET (PLEASANT STREET)



FRANKLIN STREET



APPROACH ON PLEASANT STREET FROM DOWNTOWN (1)



APPROACH ON PLEASANT STREET FROM DOWNTOWN (2)

© 2021 McHenry Architecture

420 PLEASANT ST. RENOVATIONS

420 PLEASANT STREET
PORTSMOUTH, NH 03801

CONTEXT PHOTOS

HDC WORK SESSION - MAY 2021

McHENRY ARCHITECTURE

4 Market Street
Portsmouth, New Hampshire

A3

05/05/2021
McHA: RD / JJ
NOT TO SCALE
E

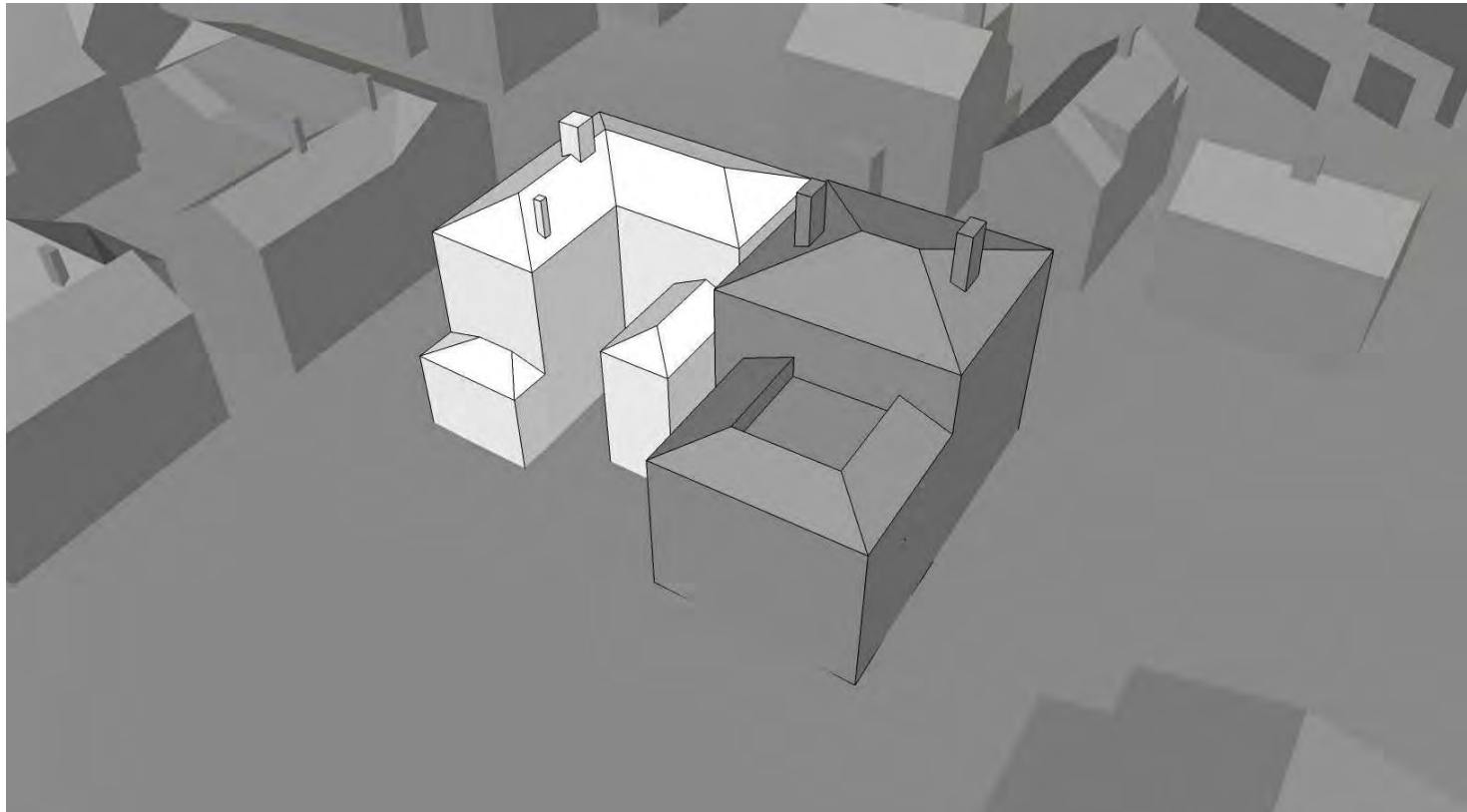

EXISTING MASSING - VIEW FROM SOUTHEAST

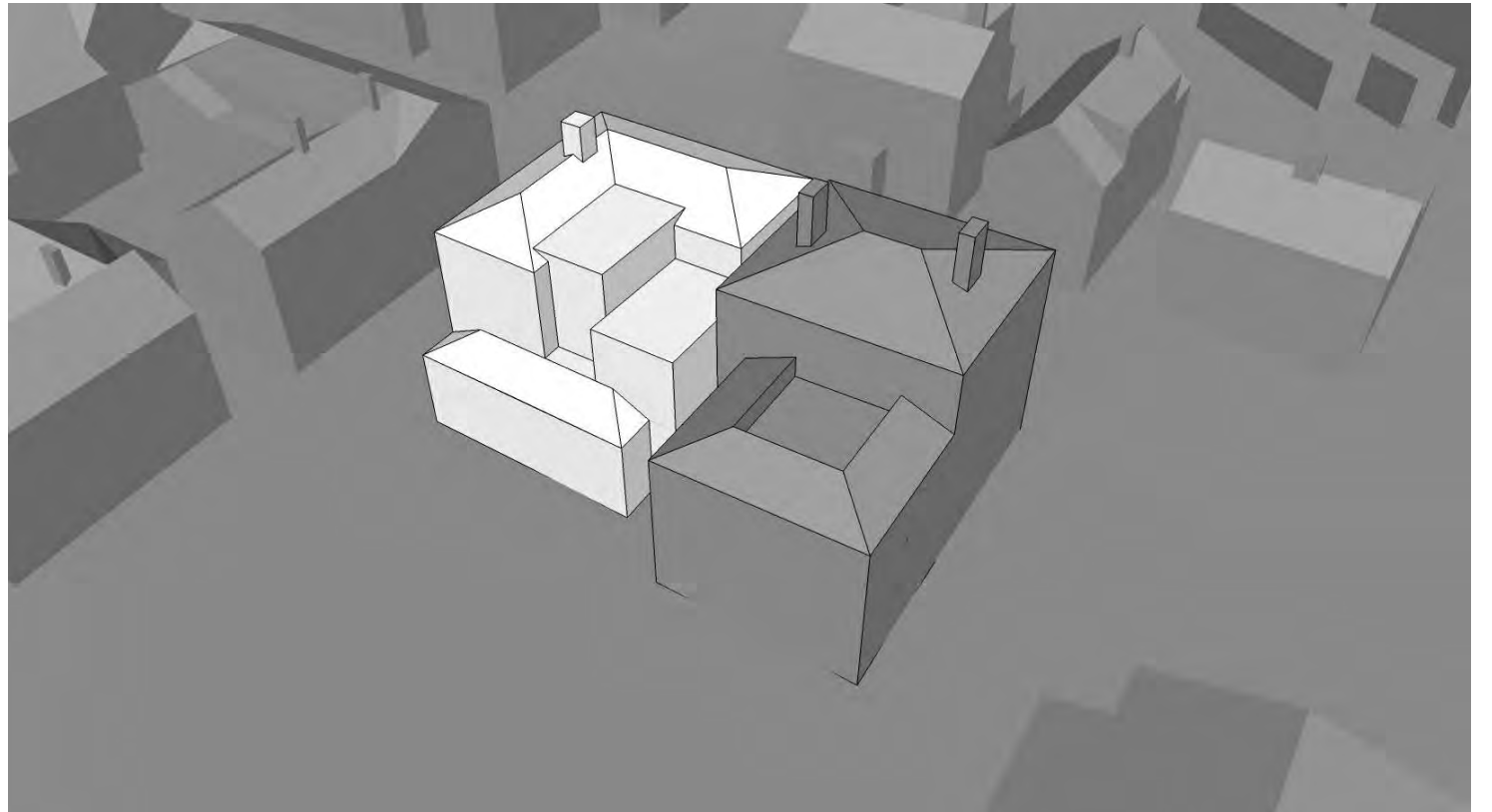

PROPOSED MASSING - VIEW FROM SOUTHEAST

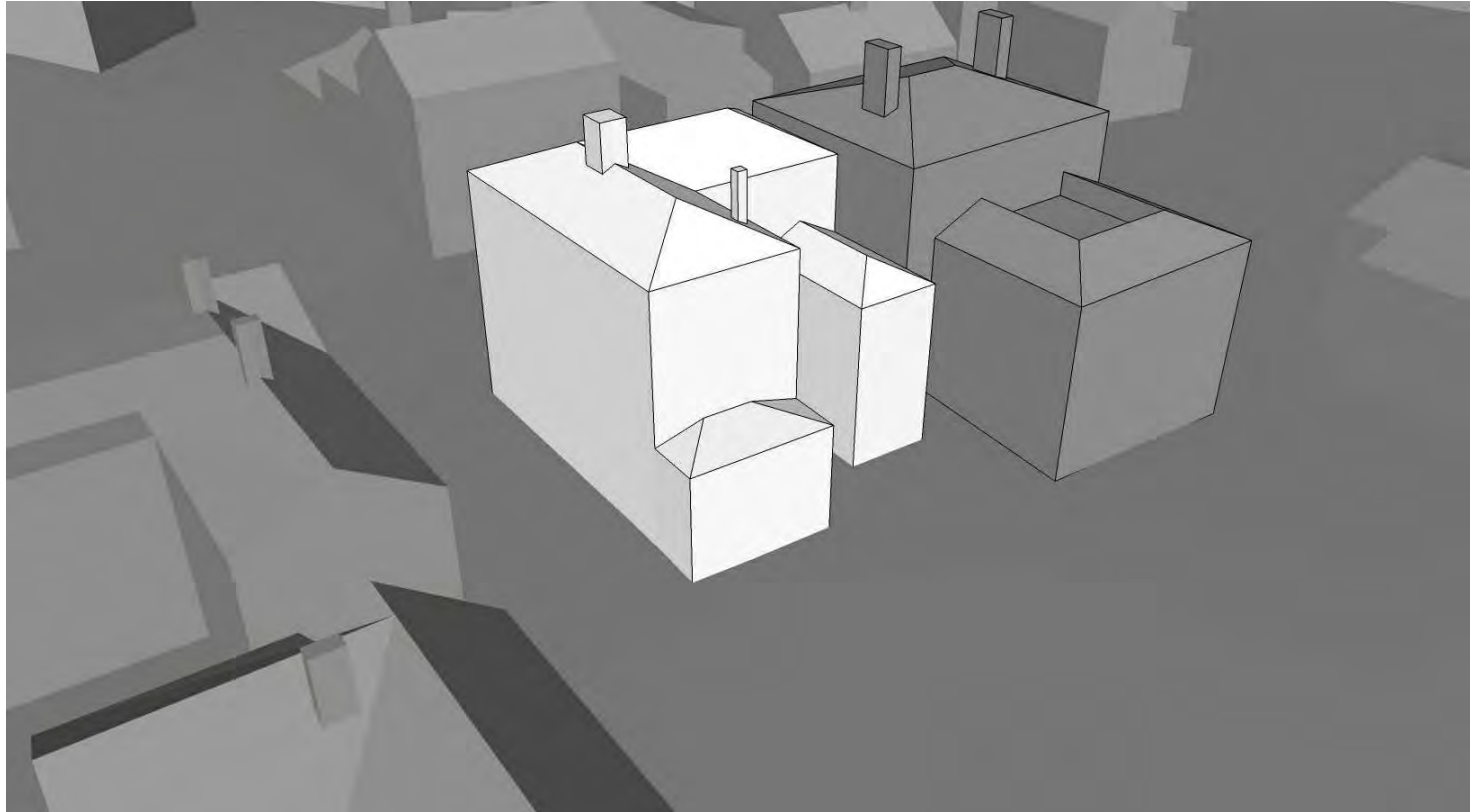

EXISTING MASSING - VIEW FROM SOUTHWEST

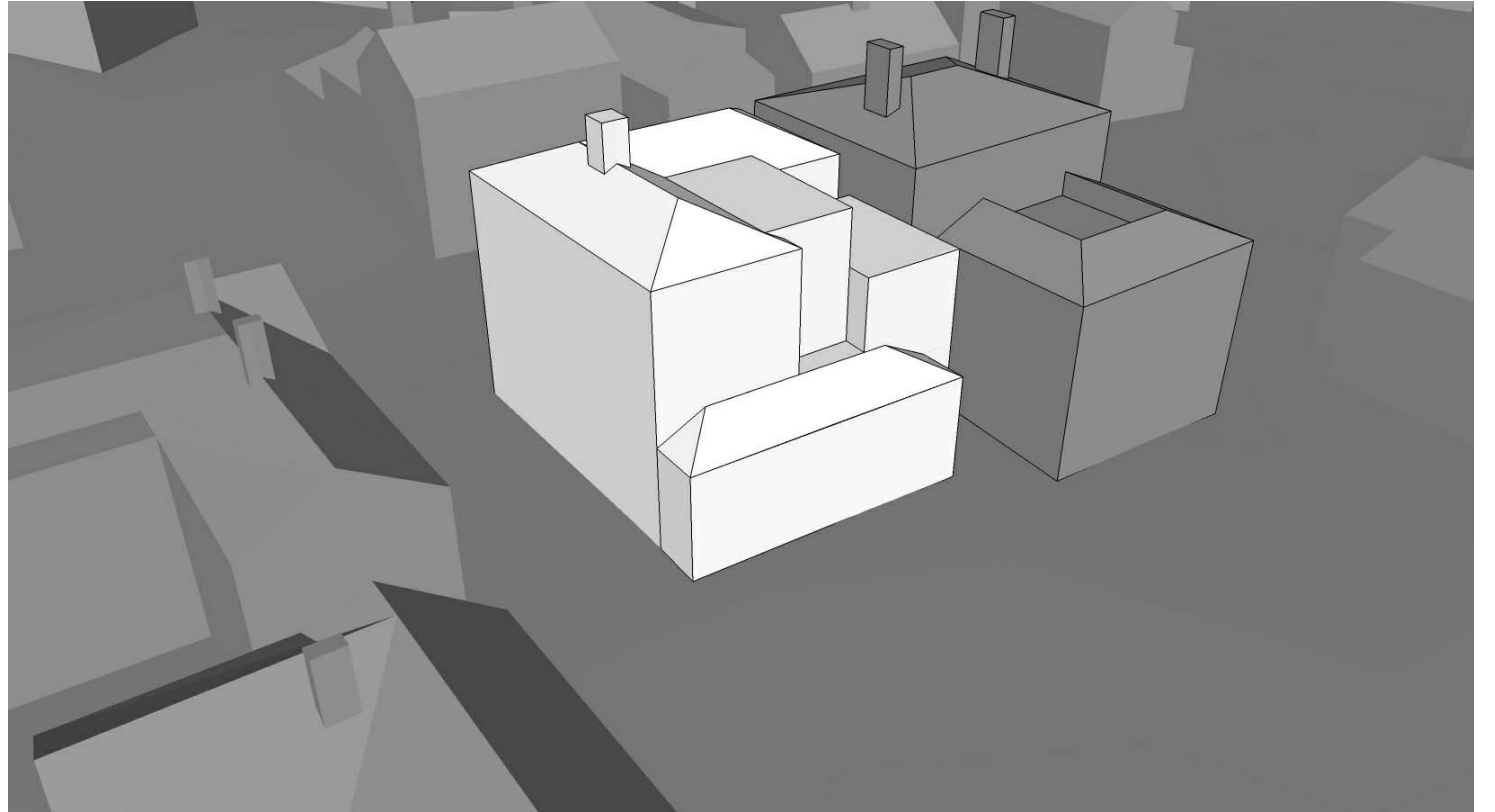

PROPOSED MASSING - VIEW FROM SOUTHWEST

© 2021 McHenry Architecture

420 PLEASANT ST. RENOVATIONS

420 PLEASANT STREET
PORTSMOUTH, NH 03801

MASSING STUDY

HDC WORK SESSION - MAY 2021

McHENRY ARCHITECTURE

4 Market Street
Portsmouth, New Hampshire

A4

05/05/2021
McHA: RD / JJ
NOT TO SCALE
E/P

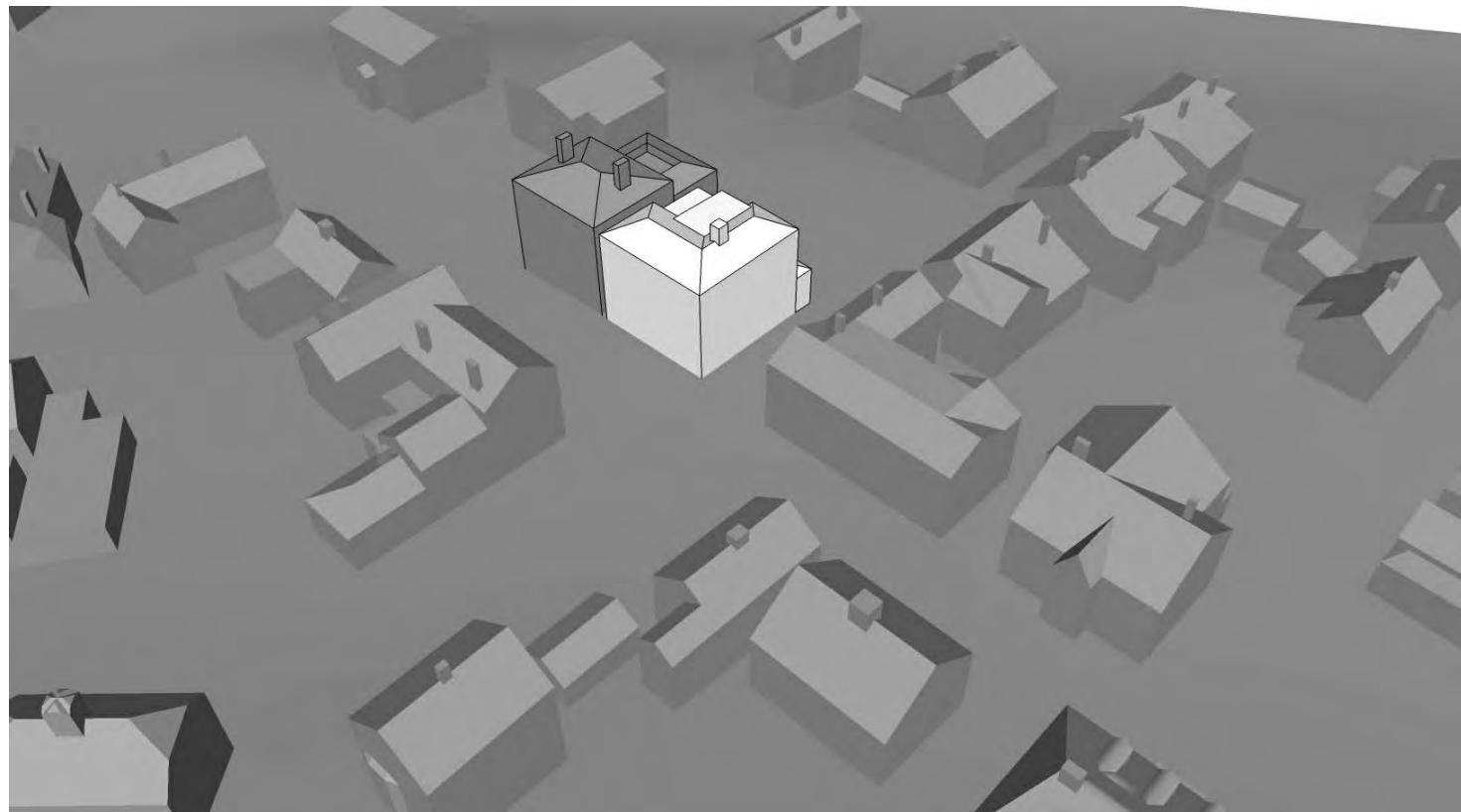

PROPOSED MASSING - VIEW FROM NORTHWEST

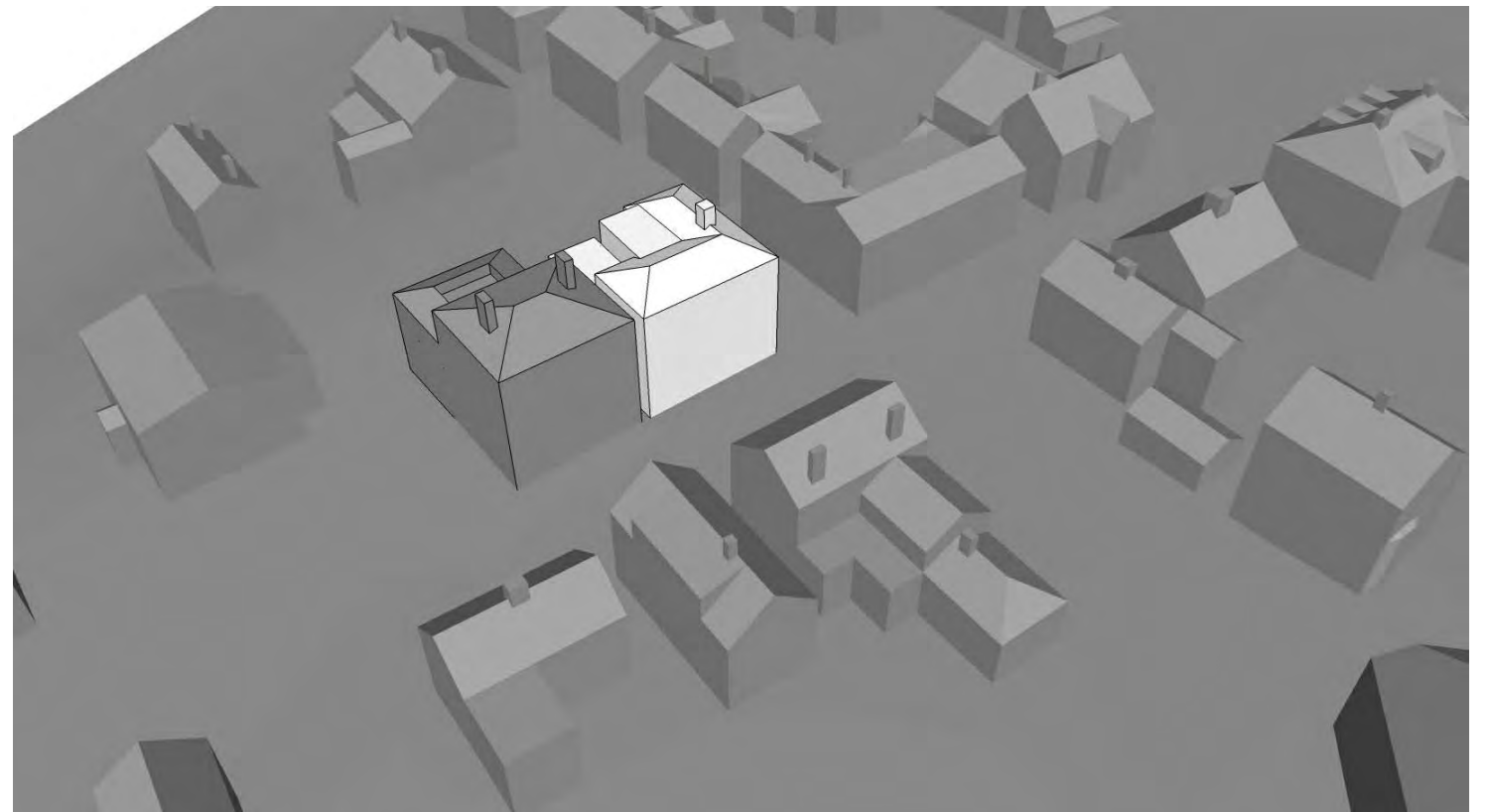

PROPOSED MASSING - VIEW FROM NORTHEAST

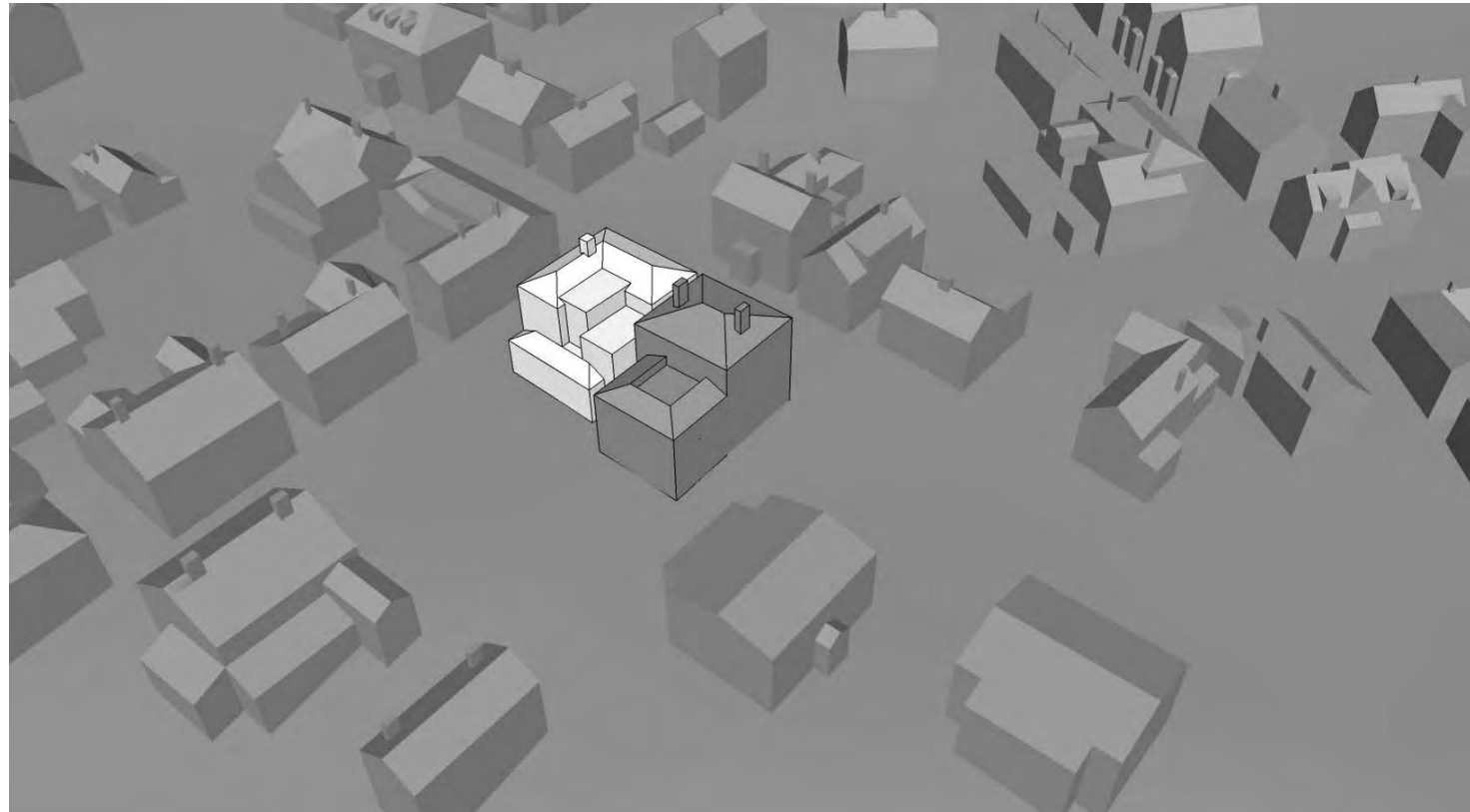

PROPOSED MASSING - VIEW FROM SOUTHEAST

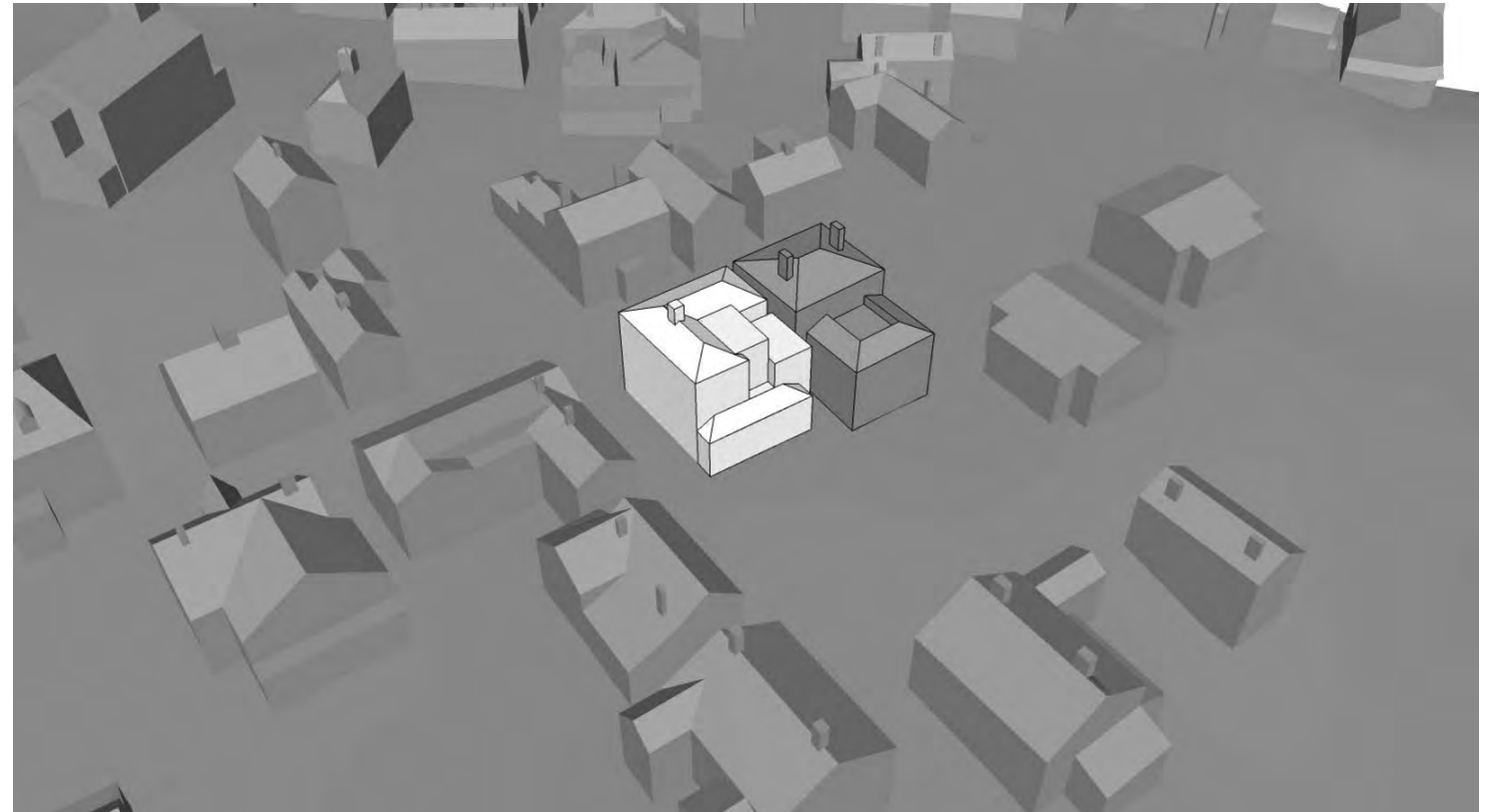

PROPOSED MASSING - VIEW FROM SOUTHWEST

© 2021 McHenry Architecture

420 PLEASANT ST. RENOVATIONS

420 PLEASANT STREET
PORTSMOUTH, NH 03801

MASSING STUDY

HDC WORK SESSION - MAY 2021

McHENRY ARCHITECTURE

4 Market Street
Portsmouth, New Hampshire

A5

05/05/2021
McHA: RD / JJ
NOT TO SCALE

P

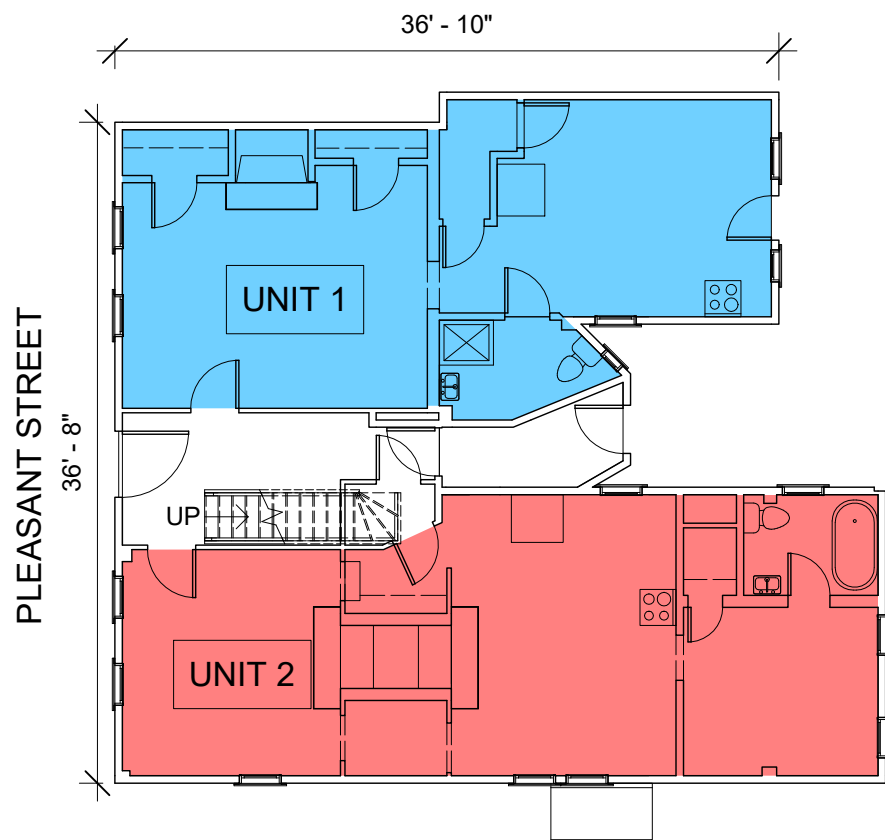

FRANKLIN STREET

1 EXISTING FIRST FLOOR
3/32" = 1'-0"

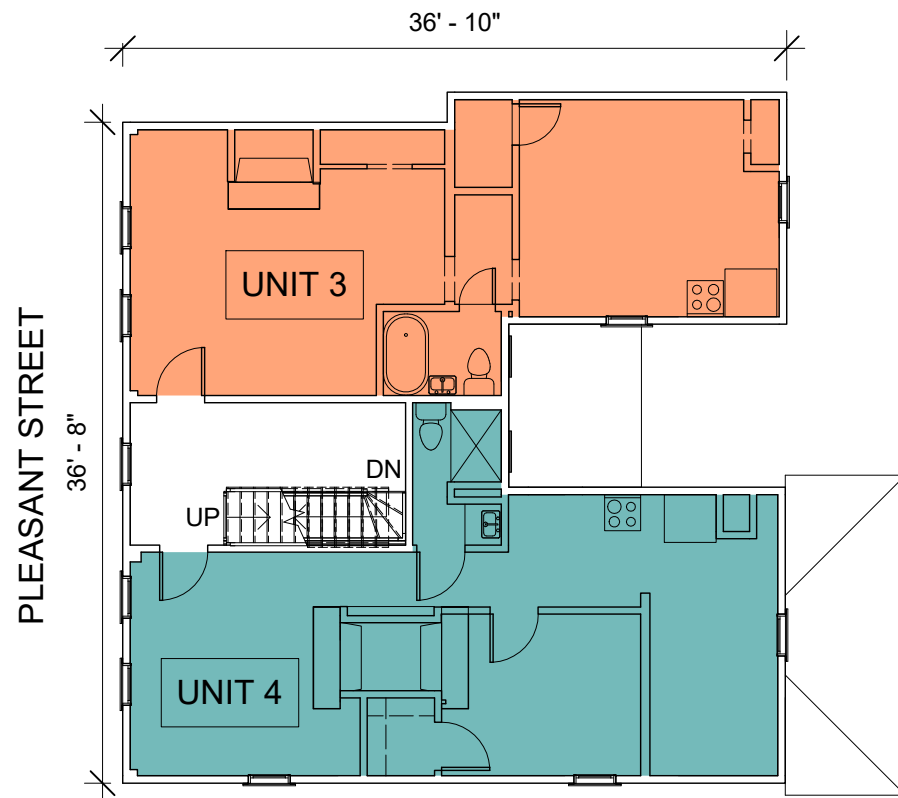

FRANKLIN STREET

2 EXISTING SECOND FLOOR
3/32" = 1'-0"

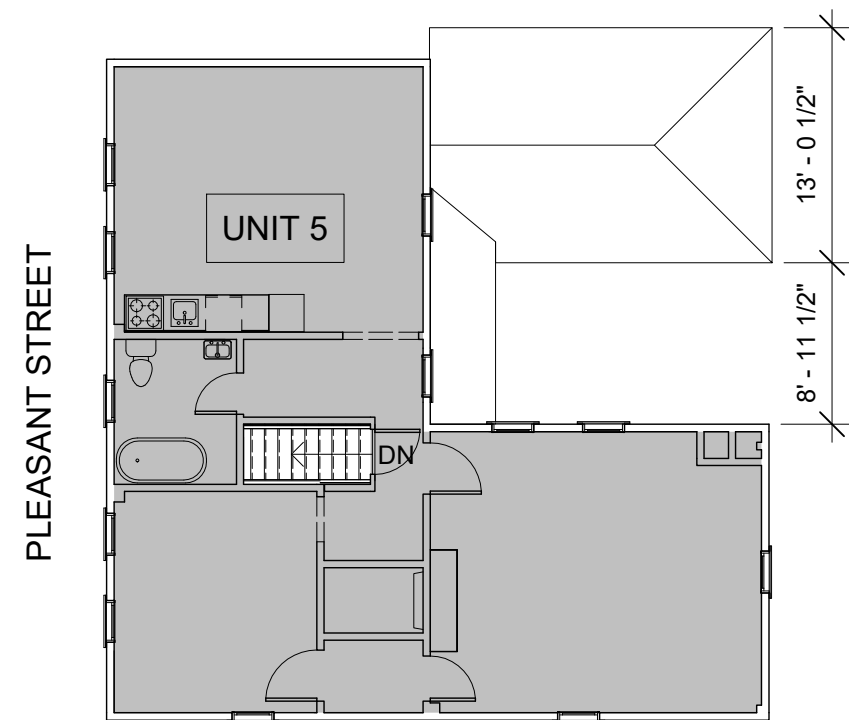

FRANKLIN STREET

3 EXISTING THIRD FLOOR
3/32" = 1'-0"

© 2021 McHenry Architecture

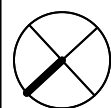

GRAPHIC KEY

- : EXISTING
- : TO BE REMOVED
- : PROPOSED

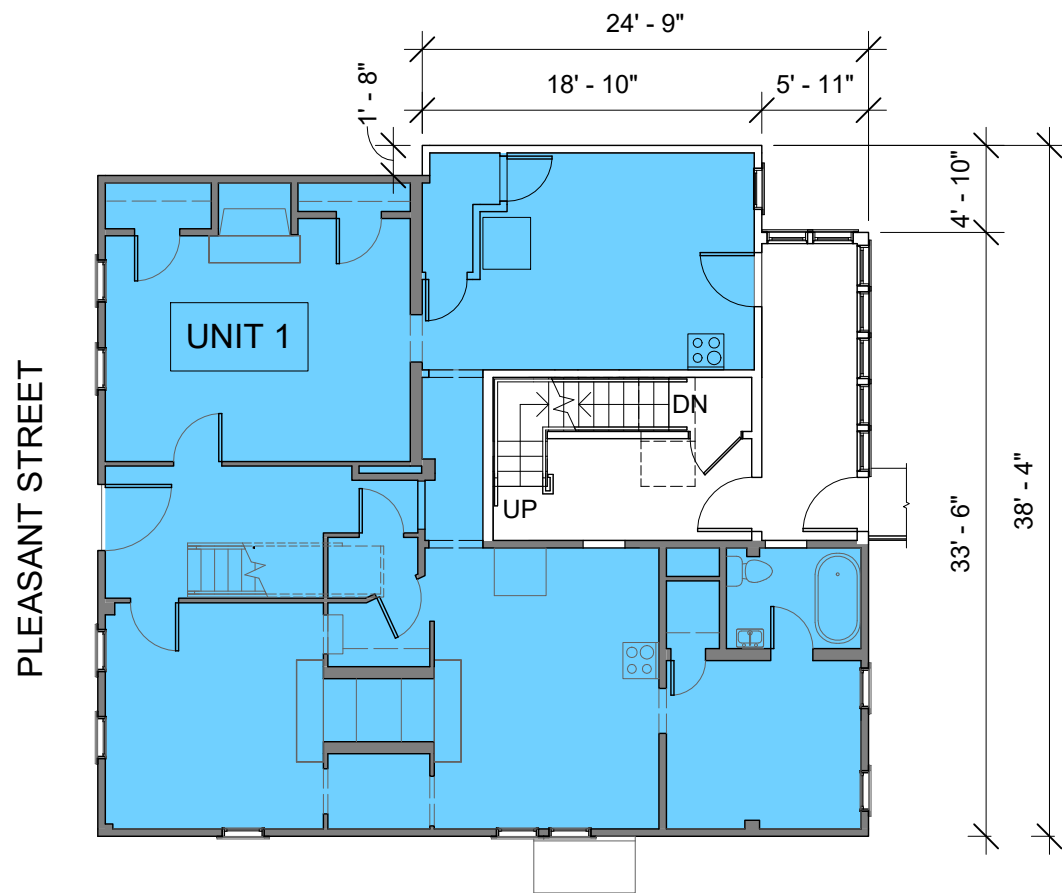

FRANKLIN STREET

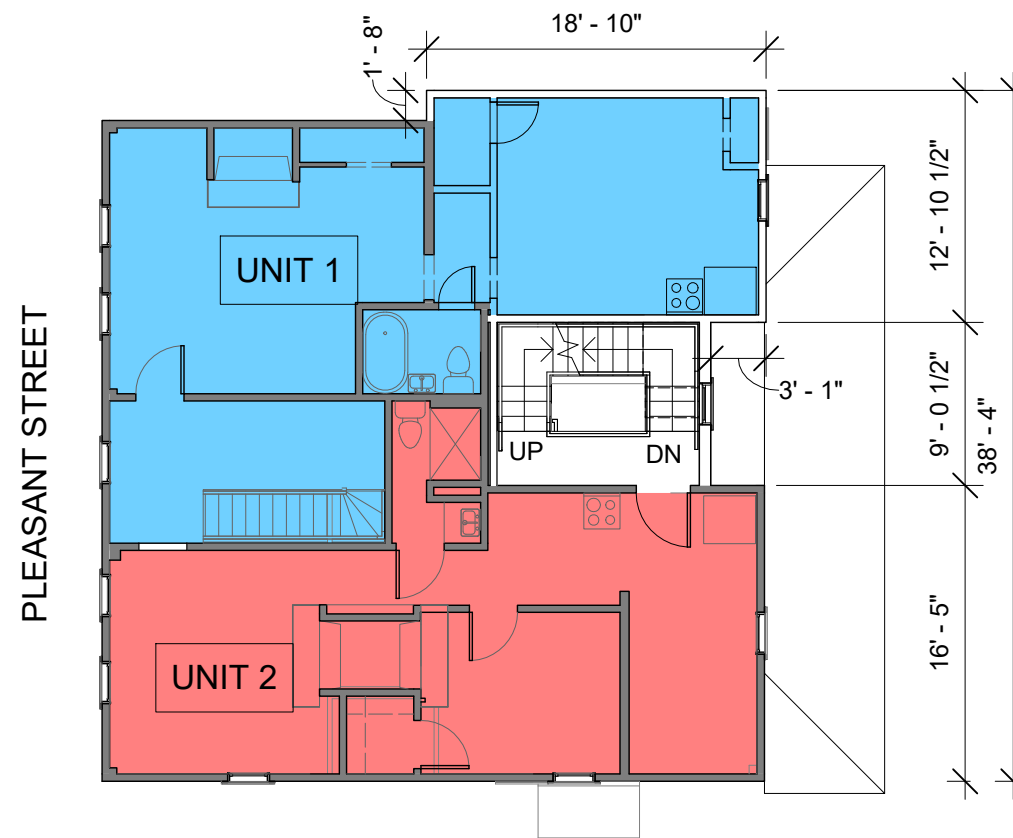

FRANKLIN STREET

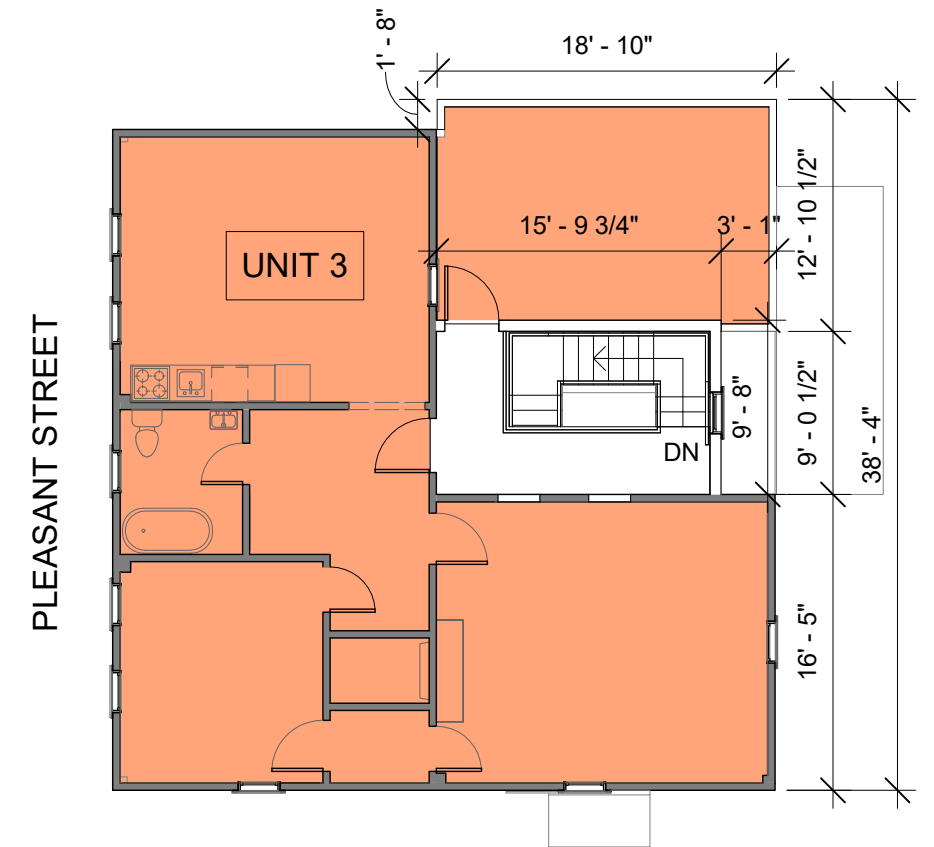

FRANKLIN STREET

1 FIRST FLOOR
3/32" = 1'-0"

2 SECOND FLOOR
3/32" = 1'-0"

3 THIRD FLOOR
3/32" = 1'-0"

© 2021 McHenry Architecture

420 PLEASANT ST. RENOVATIONS
420 PLEASANT STREET
PORTSMOUTH, NH 03801

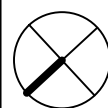

PROPOSED FLOOR PLANS
HDC WORK SESSION - MAY 2021

McHENRY ARCHITECTURE
4 Market Street
Portsmouth, New Hampshire

A7

05/05/2021
McHA: RD / JJ
AS INDICATED

P