

SIMILAR WOOD SLAT FENCE

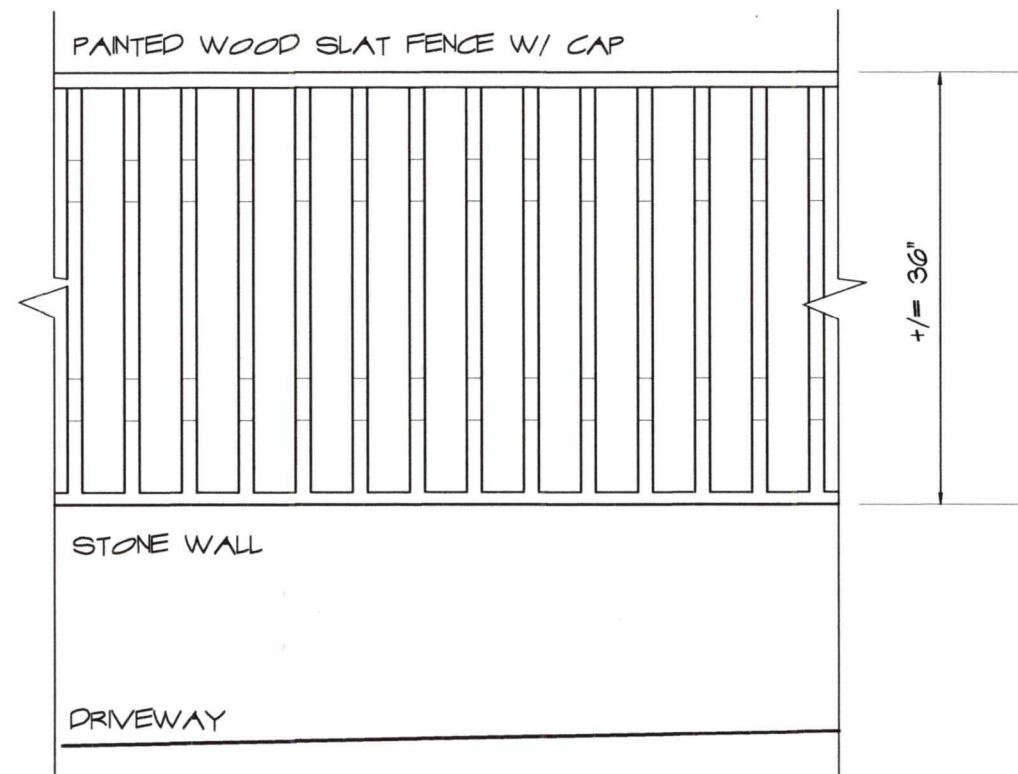

SCHEMATIC LOT PLAN
NOT TO SCALE

9 Sheafe Street
Portsmouth
NH 03801
603-427-2832



ANNE WHITNEY ARCHITECT

Project:	Date:	1 OF 8
• 2008	2/10/21	



EXIST GARAGE FRONT ELEVATION



VIEW FROM MANCOCK STREET

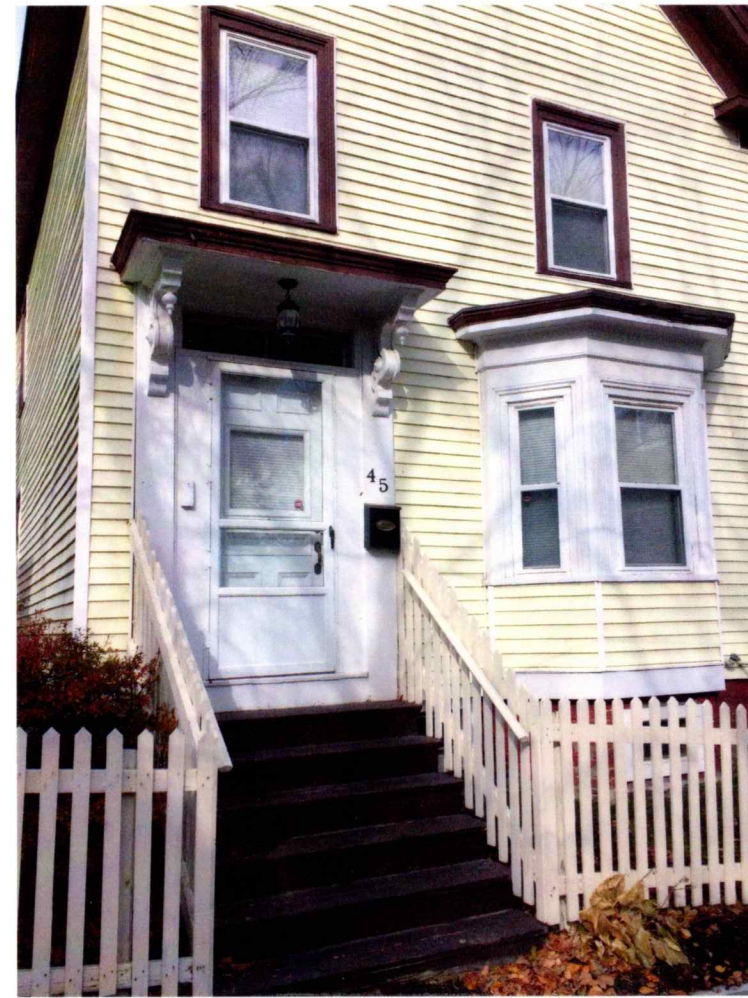

VEWS OF EXIST FRONT ELEVATION



RELOCATED FAUX CHIMNEY
DORMER ADDITION

REPAIR OR REPLACE EXISTING ROOF EVE & RAKE DETAILS

ADDITION

SEE GARAGE ELEVATIONS

CUSTOM DOUBLE FRONT DOORS
24" X 84"
1/2 LITE & PAINTED WOOD
RESTORE DOOR SURROUND

EXIST. BAY & ENTRY ROOFS

NEW LANDING & STEPS

VERTICAL BOARD SKIRTING (TYP)

REPAIR OR REPLACE EXISTING BAY PANELS

NEW BULKHEAD

FRONT ELEVATION
SCALE : 3/16" = 1'-0"

9 Sheafe Street
Portsmouth
NH 03801
603-427-2832



ANNE WHITNEY ARCHITECT

Project:	Date:	2 OF 8
• 2008	2/10/21	



EXISTING ADDITIONS TO BE REMOVED

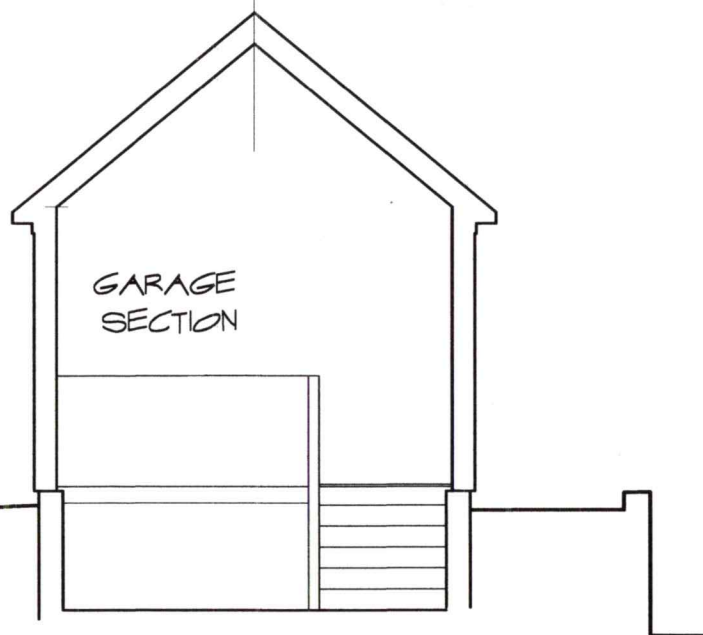

VEWS OF EXIST EAST ELEVATION

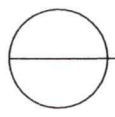
 EAST, RIGHTSIDE ELEVATION
 SCALE: 3/16" = 1'-0"

9 Sheafe Street Portsmouth NH 03801 603-427-2832		
ANNE WHITNEY ARCHITECT		
Project:	Date:	
# 2008	2/10/21	3 OF 8



EXIST REAR ELEVATION

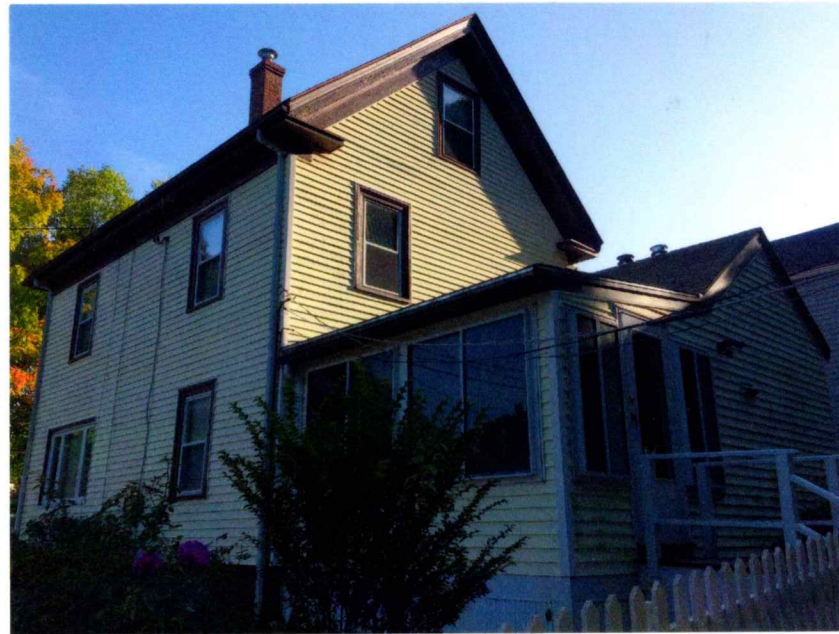

VIEW FROM REAR YARD



REAR ELEVATION
SCALE: 3/16" = 1'-0"

9 Sheafe Street
Portsmouth
NH 03801
603-427-2832

AW

ANNE WHITNEY ARCHITECT

Project:	Date:	4 OF 8
2008	2/10/21	

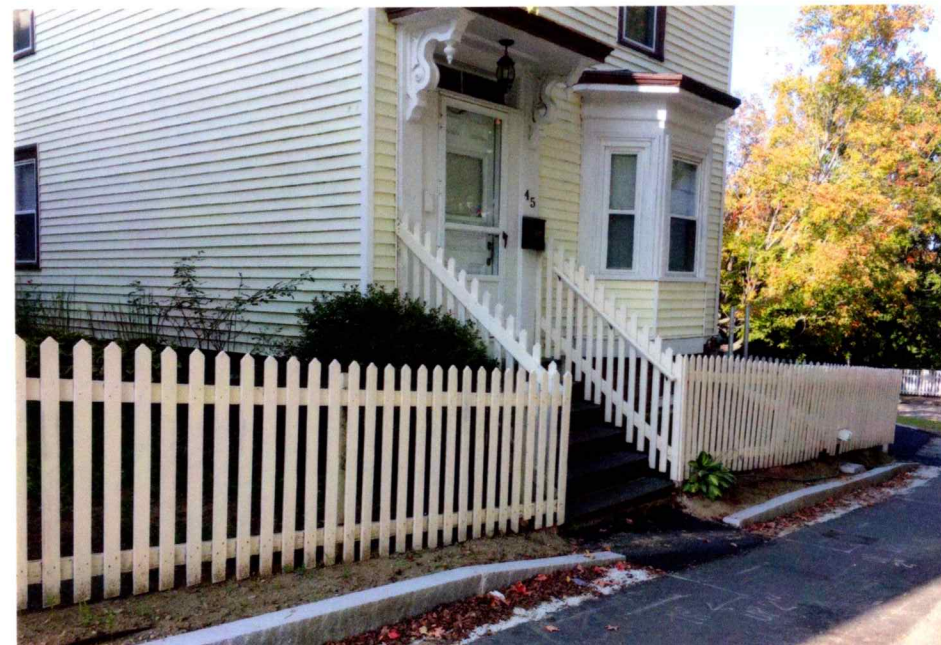

VIEWS OF EXIST WEST ELEVATION

WEST, LEFTSIDE ELEVATION
 SCALE : 3/16" = 1'-0"

9 Sheafe Street
 Portsmouth
 NH 03801
 603-427-2832

AW

ANNE WHITNEY ARCHITECT

Project:	Date:	
# 2008	2/10/21	5 OF 8

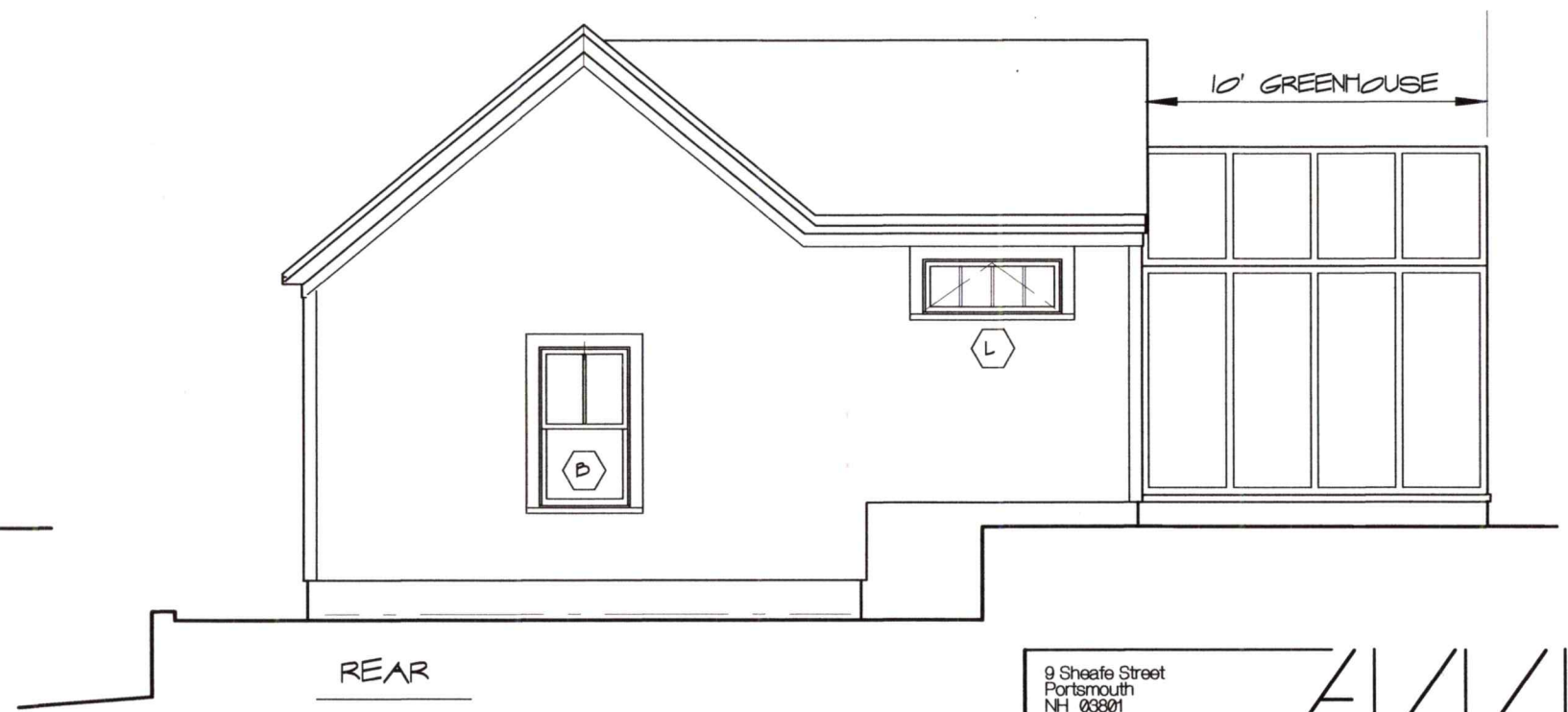
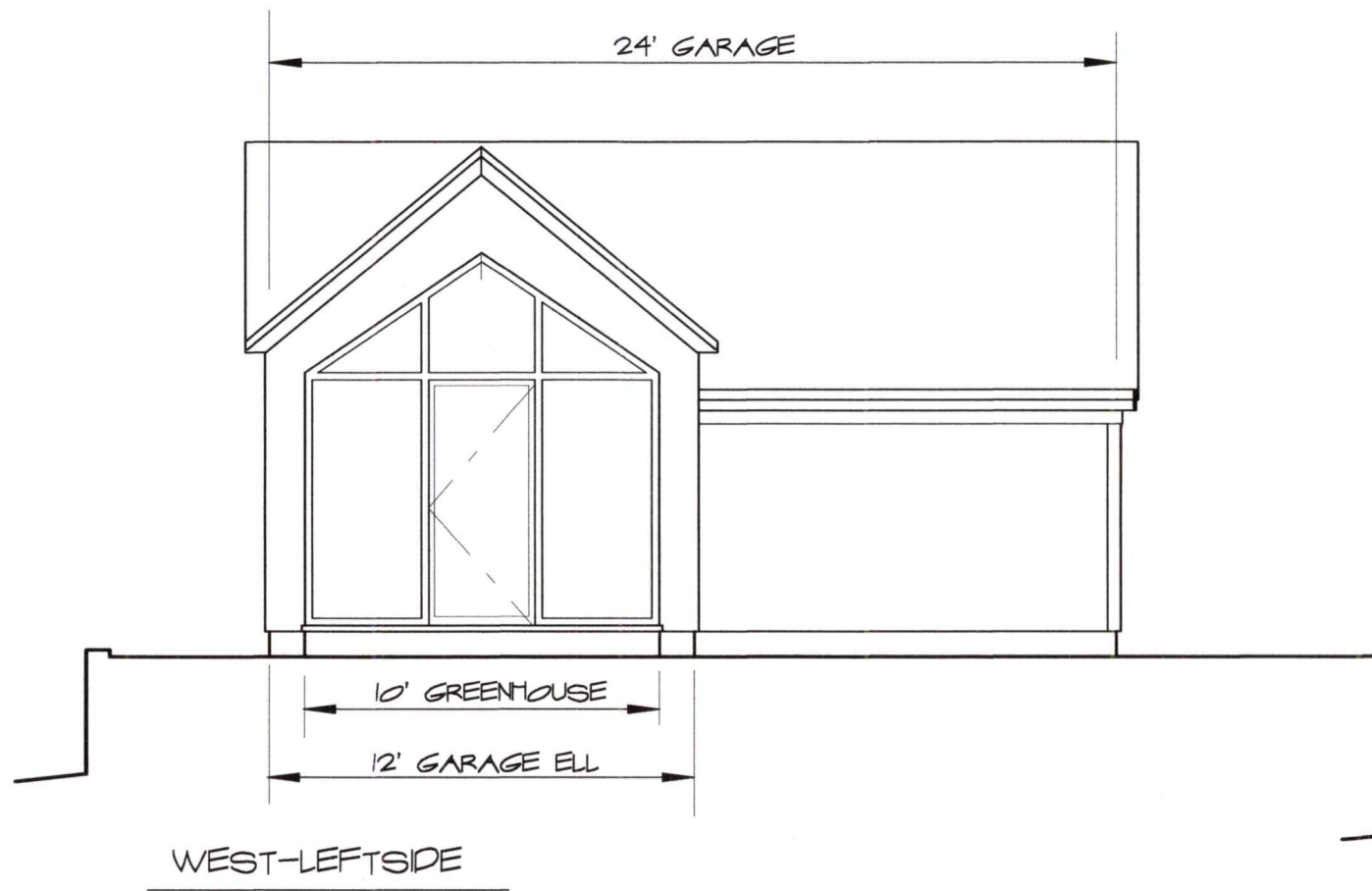
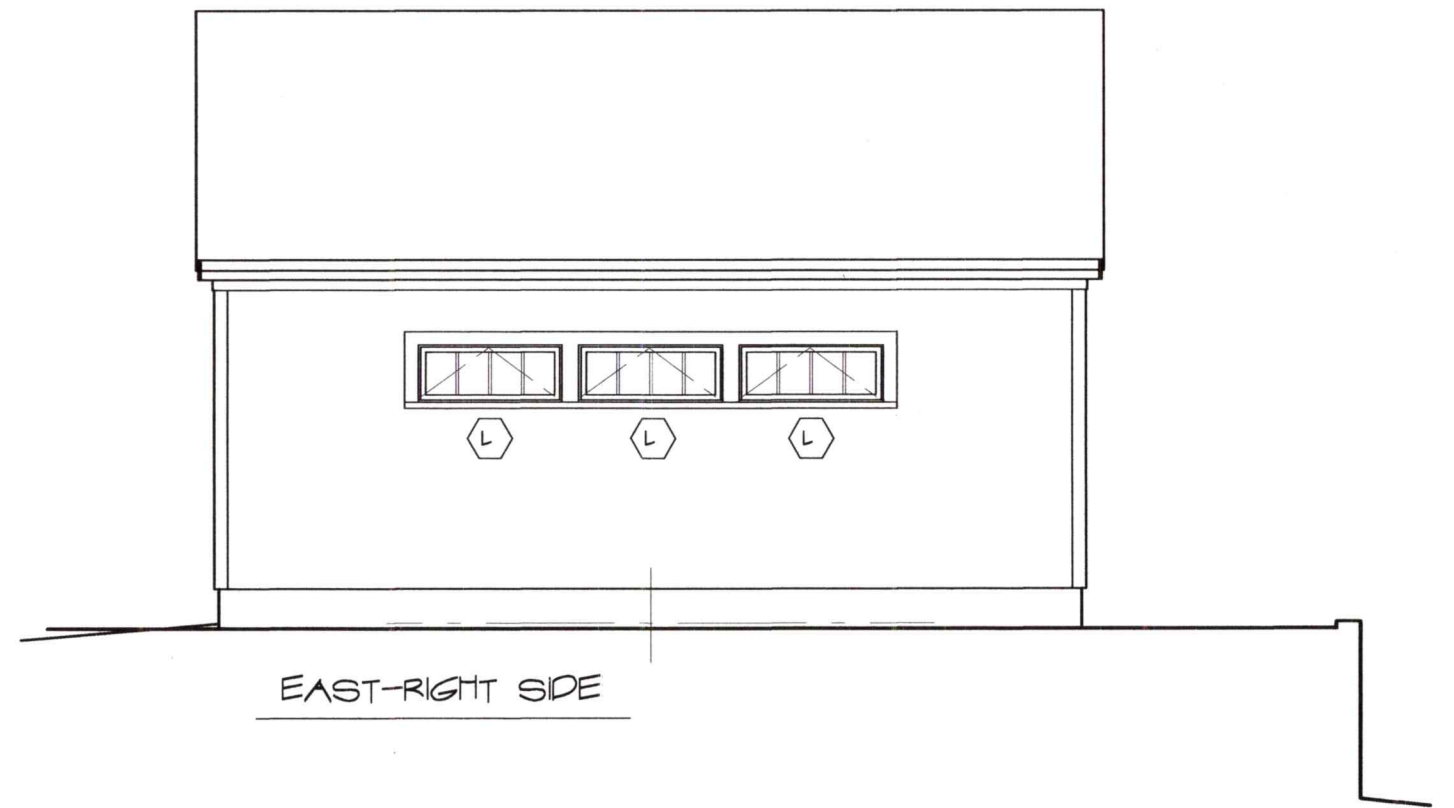
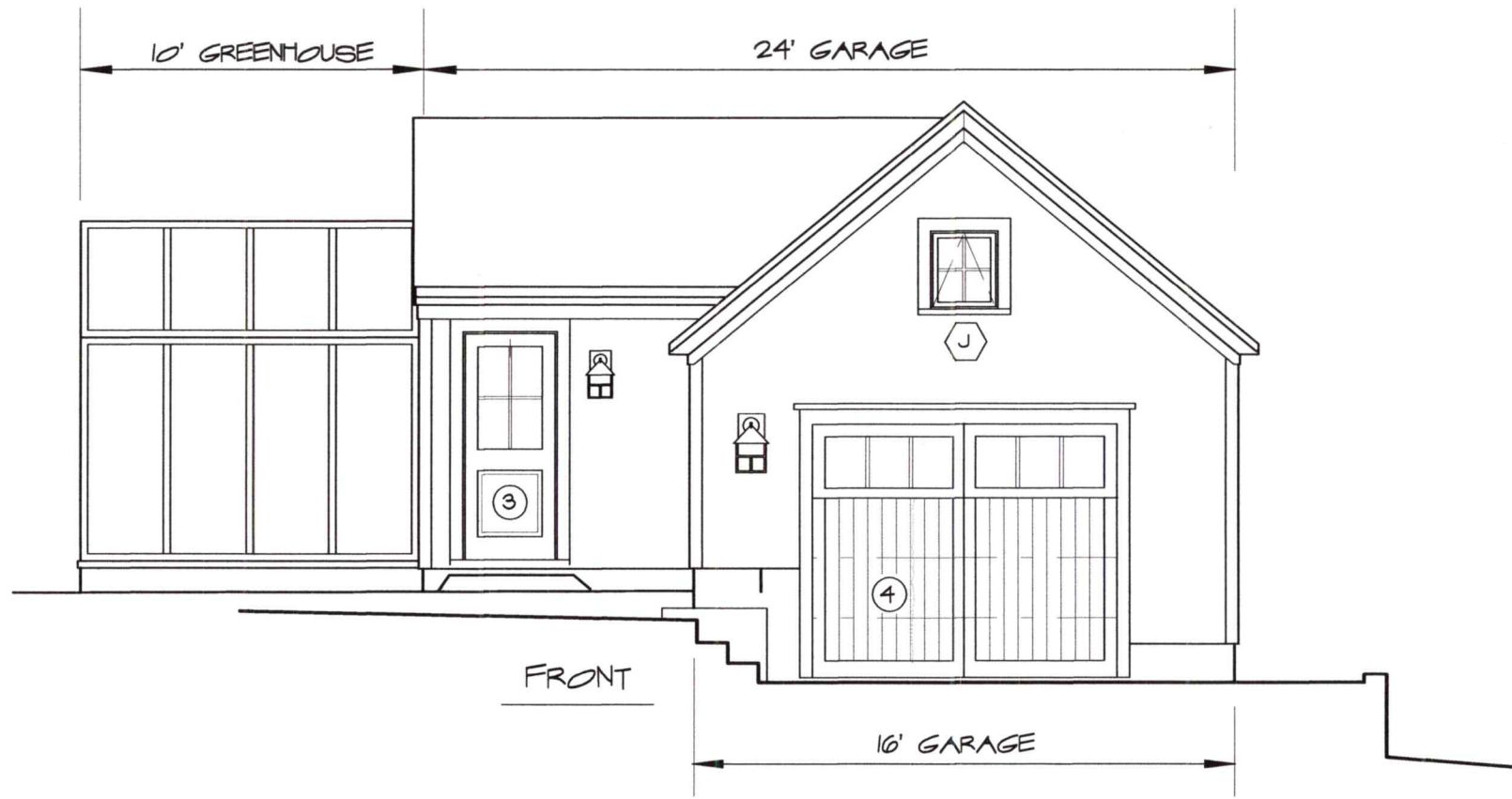

GARAGE & GREENHOUSE ELEVATIONS
 SCALE : 3/16" = 1'-0"

9 Sheafe Street
 Portsmouth
 NH 03801
 603-427-2632



ANNE WHITNEY ARCHITECT

Project:	Date:	
# 2008	2/10/21	6 OF 8

WINDOW

SCHEDULE

SYM.	UNIT	LITES	ROUGH OPENING	REMARKS	QUAN.
A	ELDH 3252	2/1	2' 8 1/2" X 4' 4 1/4"	MARVIN, "ELEVATE", WOOD-ULTREX DOUBLEHUNG 7/8" SDL, Low E Glazing, Color - Stone White, hardware to be chosen by OWNER.	10
A*	Tempered				1 temp
B	ELDH 3256	2/1	2' 8 1/2" X 4' 8 1/4"	DITTO	10
C	ELDH 2256	1/1	1' 10 1/2" X 4' 8 1/4"	DITTO	2
D	ELCA 3252 Egress	2/1 match ELDH	2' 8 1/2" X 4' 4 1/4"	MARVIN, "ELEVATE", WOOD-ULTREX CASEMENT SDL'S to match Double hung 2/1, Low E Glazing, Color - Stone White, hardware to be chosen by OWNER.	1 L
E	ELCA 2952 Egress	2/1 match ELDH	2' 5" X 4' 4 1/4"	DITTO	1 L 1 R
F	ELCA 2555 2 wide	1/1	4' 1" X 4' 7 5/8"	DITTO, 2 wide & meeting rail SDL to match Double Hung	2
G	ELCA 3343 Egress	4	2' 9" X 3' 7 5/8"	MARVIN, "ELEVATE", WOOD-ULTREX CASEMENT 7/8" SDL, Low E Glazing, Color - Stone White, hardware to be chosen by OWNER.	2 L 2 R
H	ELCA 3759	1	3' 1" X 4' 11 5/8"	DITTO	2 L 1 R 1 Fix
I	ELAWN 3339	4	2' 9" X 3' 3 5/8"	MARVIN, "ELEVATE", WOOD-ULTREX AWNING 7/8" SDL, Low E Glazing, Color - Stone White, hardware to be chosen by OWNER.	2
J	ELAWN 2527	4	2' 1" X 2' 3 5/8"	DITTO	3
J*				DITTO, Tempered	2
K	ELAWN 2919	2	2' 5" X 1' 7 5/8"	DITTO, Tempered	1
L	ELAWN 4919	4	4' 1" X 1' 7 5/8"	DITTO	2

EXTERIOR DOOR SCHEDULE

SYM.	SIZE W X H	HARDWARE	TYPE
1	11FD 2868 XR RO = 2' 9 5/16" x 6' 10 1/2"	lockset by manuf.	MARVIN, "ELEVATE", WOOD-ULTREX INSWING FRENCH DOOR W/ Low E Glazing, Color - Stone White, Hardware to be chosen by OWNER.
2	2, 24" x +/-84" Double Front door	lockset by owner	Custom Wood Doors painted with 1/2 lite
3	4 Lite 3' 0" x 6' 8" mod# S6021	lockset by owner	TERMA-TRU, Smooth Star model # S6021 with 4 lite SDL, Low-E Glass.
4	9' 0" x 7' 6"	lockset by manuf.	GENERAL DOOR CORP., Cambridge Series Insulated Wood Composite OH Door, 2 Panel V-Groove, 6 Lite, as shown on Elevation.

WINDOW & EXTERIOR DOOR NOTED:

- SUBMIT FINAL WINDOW / EXTERIOR DOOR ORDER TO ARCHITECT FOR REVIEW BEFORE ORDERING
- BUILDER TO VERIFY ROUGH OPENINGS BEFORE FRAMING.

INSWING FRENCH DOOR

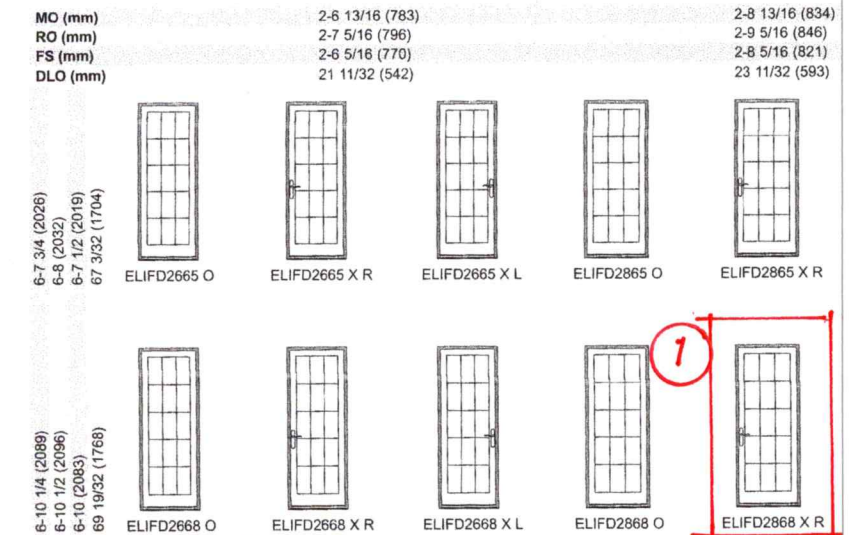

PORCH DOOR

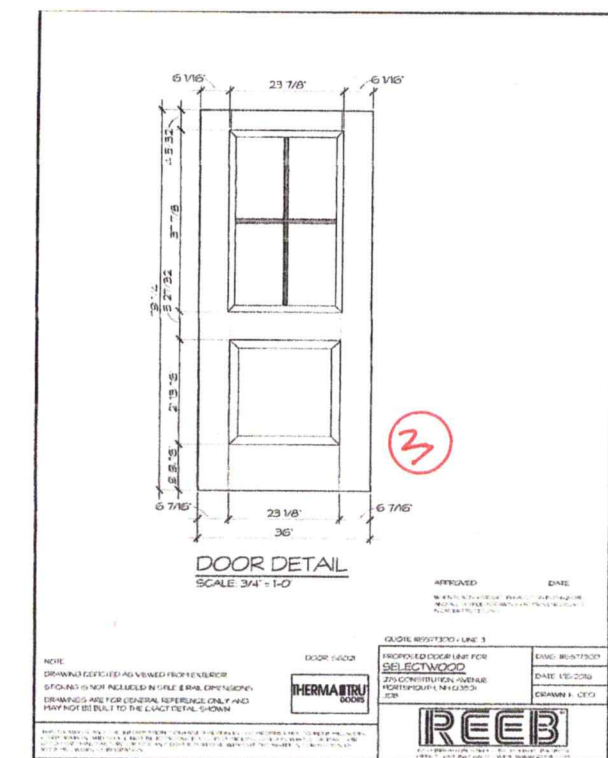

DOOR FROM GARAGE

"TIMBERTECH" PORCH & STAIR RAILS
 CLASSIC COMPOSITE SERIES
 - 4" SQUARE POSTS WITH "ISLAND" CAP & SKIRT
 - 3.5"W "PREMIER" RAIL & SUBRAL
 - 1.25" BALLISTERS, 4" MAX OPENING

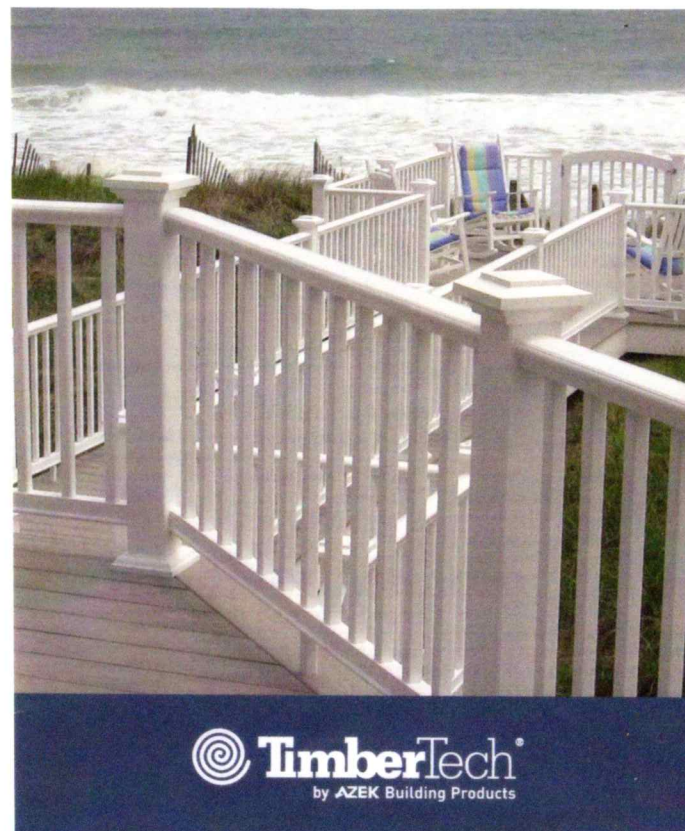

9 Sheafe Street
 Portsmouth
 NH 03801
 603-427-2832



ANNE WHITNEY ARCHITECT

Project:	Date:	7 OF 8
* 2008	2/10/21	

MARVIN ELEVATE™ COLLECTION
DOUBLE HUNG

MO (mm)	1-10 (559)	2-2 (660)	2-6 (782)	2-8 (813)	2-10 (864)
RO (mm)	1-10 1/2 (572)	2-2 1/2 (673)	2-6 1/2 (775)	2-8 1/2 (826)	2-10 1/2 (876)
FS (mm)	1-9 1/2 (546)	2-1 1/2 (648)	2-5 1/2 (749)	2-7 1/2 (800)	2-9 1/2 (851)
DLO (mm)	1-3 11/16 (398)	1-7 11/16 (500)	1-11 11/16 (602)	2-1 11/16 (652)	2-3 11/16 (703)
3-0 (914)	(S.O. 1-8 x 2-10)	(S.O. 2-0 x 2-10)	(S.O. 2-4 x 2-10)	(S.O. 2-6 x 2-10)	(S.O. 2-8 x 2-10)
3-0 1/4 (921)	ELDH2236	ELDH2636	ELDH3036	ELDH3236	ELDH3436
3-4 (1016)	(S.O. 1-8 x 3-2)	(S.O. 2-0 x 3-2)	(S.O. 2-4 x 3-2)	(S.O. 2-6 x 3-2)	(S.O. 2-8 x 3-2)
3-4 1/4 (1022)	ELDH2240	ELDH2640	ELDH3040	ELDH3240	ELDH3440
3-8 (1178)	(S.O. 1-8 x 3-6)	(S.O. 2-0 x 3-6)	(S.O. 2-4 x 3-6)	(S.O. 2-6 x 3-6)	(S.O. 2-8 x 3-6)
3-8 1/4 (1124)	ELDH2244	ELDH2644	ELDH3044	ELDH3244	ELDH3444
4-0 (1219)	(S.O. 1-8 x 3-10)	(S.O. 2-0 x 3-10)	(S.O. 2-4 x 3-10)	(S.O. 2-6 x 3-10)	(S.O. 2-8 x 3-10)
4-0 1/4 (1226)	ELDH2248	ELDH2648	ELDH3048	ELDH3248	ELDH3448
4-4 (1321)	(S.O. 1-8 x 4-2)	(S.O. 2-0 x 4-2)	(S.O. 2-4 x 4-2)	(S.O. 2-6 x 4-2)	(S.O. 2-8 x 4-2)
4-4 1/4 (1327)	ELDH2252	ELDH2652	ELDH3052	ELDH3252	ELDH3452
4-8 (1422)	(S.O. 1-8 x 4-6)	(S.O. 2-0 x 4-6)	(S.O. 2-4 x 4-6)	(S.O. 2-6 x 4-6)	(S.O. 2-8 x 4-6)
4-8 1/4 (1429)	ELDH2256	ELDH2656	ELDH3056	ELDH3256	ELDH3456
5-0 (1524)	(S.O. 1-8 x 4-10)	(S.O. 2-0 x 4-10)	(S.O. 2-4 x 4-10)	(S.O. 2-6 x 4-10)	(S.O. 2-8 x 4-10)
5-0 1/4 (1530)	ELDH2260	ELDH2660	ELDH3060	ELDH3260	ELDH3460
5-4 (1626)	(S.O. 1-8 x 5-2)	(S.O. 2-0 x 5-2)	(S.O. 2-4 x 5-2)	(S.O. 2-6 x 5-2)	(S.O. 2-8 x 5-2)
5-4 1/4 (1632)	ELDH2264	ELDH2664	ELDH3064	ELDH3264	ELDH3464
5-8 (1727)	(S.O. 1-8 x 5-6)	(S.O. 2-0 x 5-6)	(S.O. 2-4 x 5-6)	(S.O. 2-6 x 5-6)	(S.O. 2-8 x 5-6)
5-8 1/4 (1734)	ELDH2268	ELDH2668	ELDH3068	ELDH3268 E	ELDH3468 E
6-0 (1829)	(S.O. 1-8 x 5-10)	(S.O. 2-0 x 5-10)	(S.O. 2-4 x 5-10)	(S.O. 2-6 x 5-10)	(S.O. 2-8 x 5-10)
6-0 1/4 (1835)	ELDH2272	ELDH2672	ELDH3072	ELDH3272 E	ELDH3472 E
6-4 (1930)	(S.O. 1-8 x 6-2)	(S.O. 2-0 x 6-2)	(S.O. 2-4 x 6-2)	(S.O. 2-6 x 6-2)	(S.O. 2-8 x 6-2)
6-4 1/4 (1937)	ELDH2276	ELDH2676	ELDH3076 E	ELDH3276 E	ELDH3476 E

MARVIN ELEVATE™ COLLECTION
CASEMENT

MO (mm)	1-4 1/2 (419)	1-8 1/2 (521)	2-0 1/2 (622)	2-4 1/2 (724)	2-6 1/2 (826)	3-0 1/2 (927)
RO (mm)	1-5 (432)	1-9 (533)	2-1 (635)	2-5 (737)	2-9 (838)	3-1 (940)
FS (mm)	1-4 (406)	1-8 (508)	2-0 (610)	2-4 (711)	2-8 (813)	3-0 (914)
DLO (mm)	0-10 25/32 (274)	1-2 25/32 (376)	1-6 25/32 (477)	1-10 25/32 (579)	2-2 25/32 (680)	2-6 25/32 (782)
2-7 3/8 (797)	ELCA1731	ELCA2131	ELCA2531	ELCA2931	ELCA3331	ELCA3731
2-7 5/8 (803)	ELCA1735	ELCA2135	ELCA2535	ELCA2935	ELCA3335	ELCA3735 E*
2-7 7/8 (809)	ELCA1739	ELCA2139	ELCA2539	ELCA2939	ELCA3339	ELCA3739 E*
2-7 9/8 (815)	ELCA1743	ELCA2143	ELCA2543	ELCA2943 E	ELCA3343 E	ELCA3743 E
2-7 1 1/8 (821)	ELCA1747	ELCA2147	ELCA2547	ELCA2947 E	ELCA3347 E	ELCA3747 E
2-7 1 3/8 (827)	ELCA1755	ELCA2155	ELCA2555	ELCA2955 E	ELCA3355 E	ELCA3755 E
2-7 1 5/8 (833)	ELCA1759	ELCA2159	ELCA2559	ELCA2959 E	ELCA3359 E	ELCA3759 E

AWNING

MO (mm)	2-0 1/2 (622)	2-4 1/2 (724)	2-8 1/2 (826)	3-0 1/2 (927)	3-4 1/2 (1029)	4-0 1/2 (1232)
RO (mm)	2-1 (635)	2-5 (737)	2-9 (838)	3-1 (940)	3-5 (1041)	4-1 (1245)
FS (mm)	2-0 (610)	2-4 (711)	2-8 (813)	3-0 (914)	3-4 (1016)	4-0 (1219)
DLO (mm)	1-6 25/32 (477)	1-10 25/32 (579)	2-2 25/32 (680)	2-6 25/32 (782)	2-10 25/32 (884)	3-6 25/32 (1087)
1-7 3/8 (492)	ELAWN2519	ELAWN2919	ELAWN3319	ELAWN3719	ELAWN4119	ELAWN4919
1-7 5/8 (498)	ELAWN2523	ELAWN2923	ELAWN3323	ELAWN3723	ELAWN4123	ELAWN4923
1-7 7/8 (504)	ELAWN2527	ELAWN2927	ELAWN3327	ELAWN3727	ELAWN4127	ELAWN4927

Arcadia Sierra Greenhouse
Double-Pane Glass

10' Wide 10' Long
7' - 2" Side Wall 10' - 5" Peak



PHOTO SHOWN SIMILAR "SIERRA"

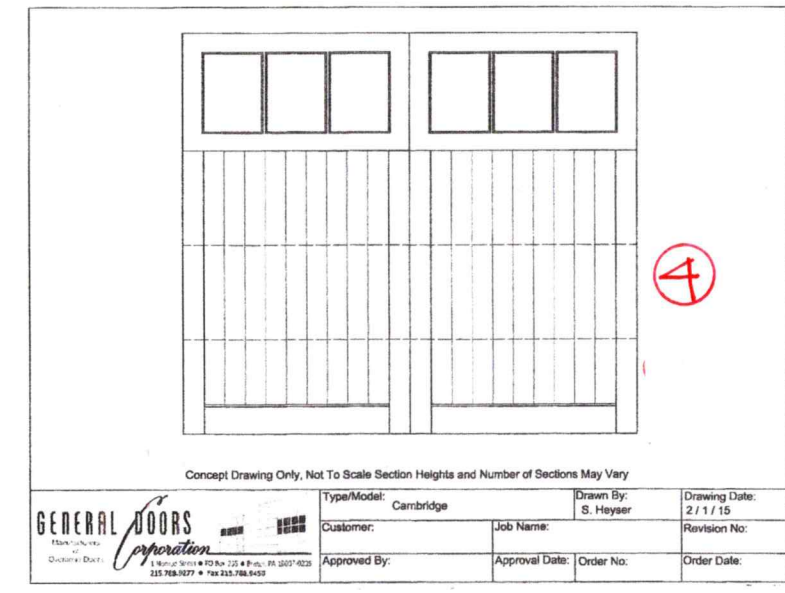

GARAGE OVERHEAD DOOR

9 Sheafe Street
Portsmouth
NH 03801
603-427-2832

AW

ANNE WHITNEY ARCHITECT

Project:	Date:	8 OF 8
* 2008	2/10/21	