

FIRST FLOOR PLAN
EXISTING CONDITIONS
 1/8" = 1'-0"

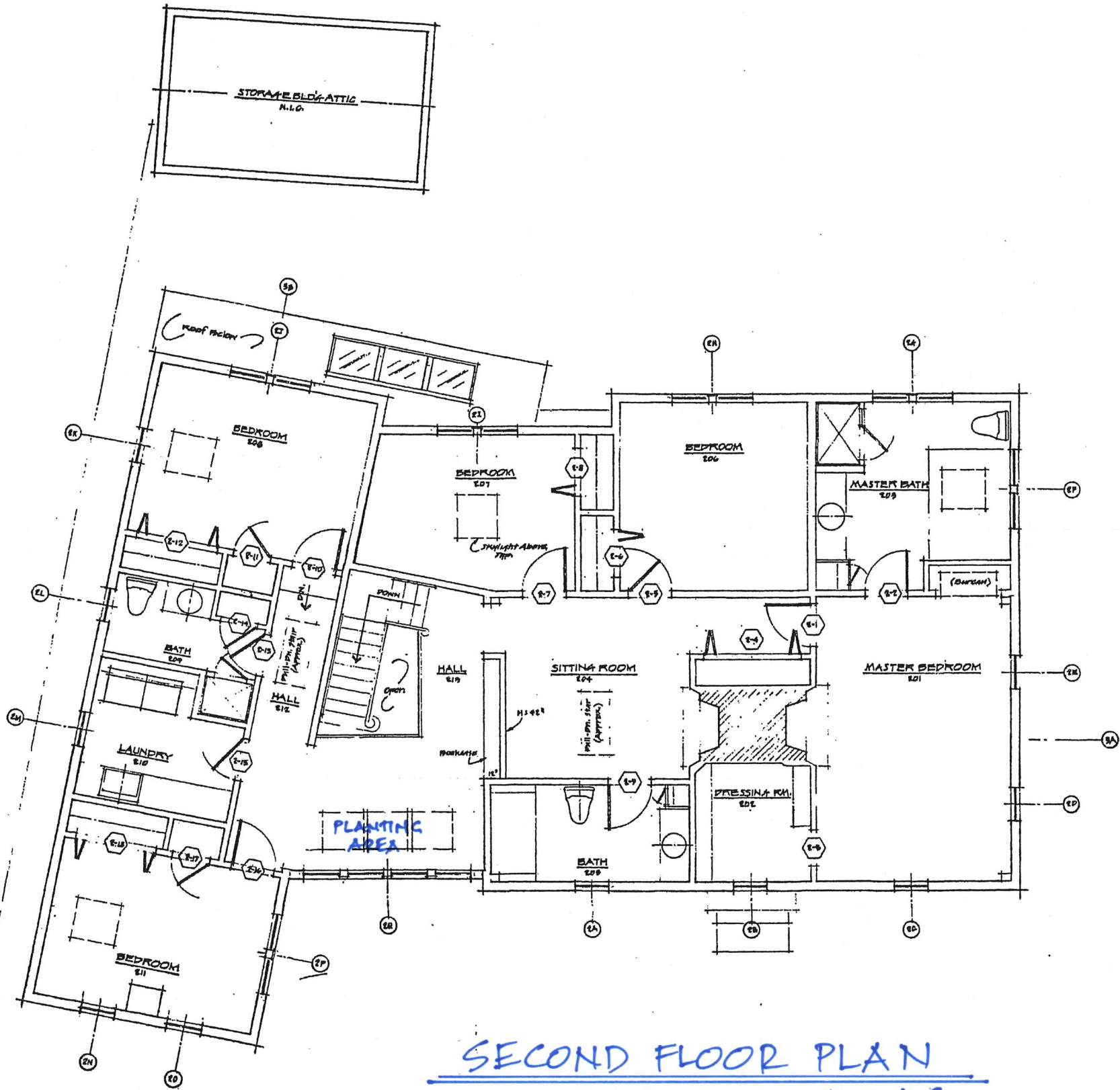

SECOND FLOOR PLAN
EXISTING CONDITIONS
 1/8" = 1'0"

JOB NO. 0190
 DRAWN [initials]
 CHECKED [initials]
 DATE 6/7/90
 REVISED 6/12/91

CHESTER P. KEEFE II - AIA
 ARCHITECT & ASSOCIATES
 88 MARKET ST., PORTSMOUTH, N.H. 02871-0870

THE THOMPSON RESIDENCE
 Portsmouth, NH
 57 Saffier Street

CONTENTS

SHEET NO.

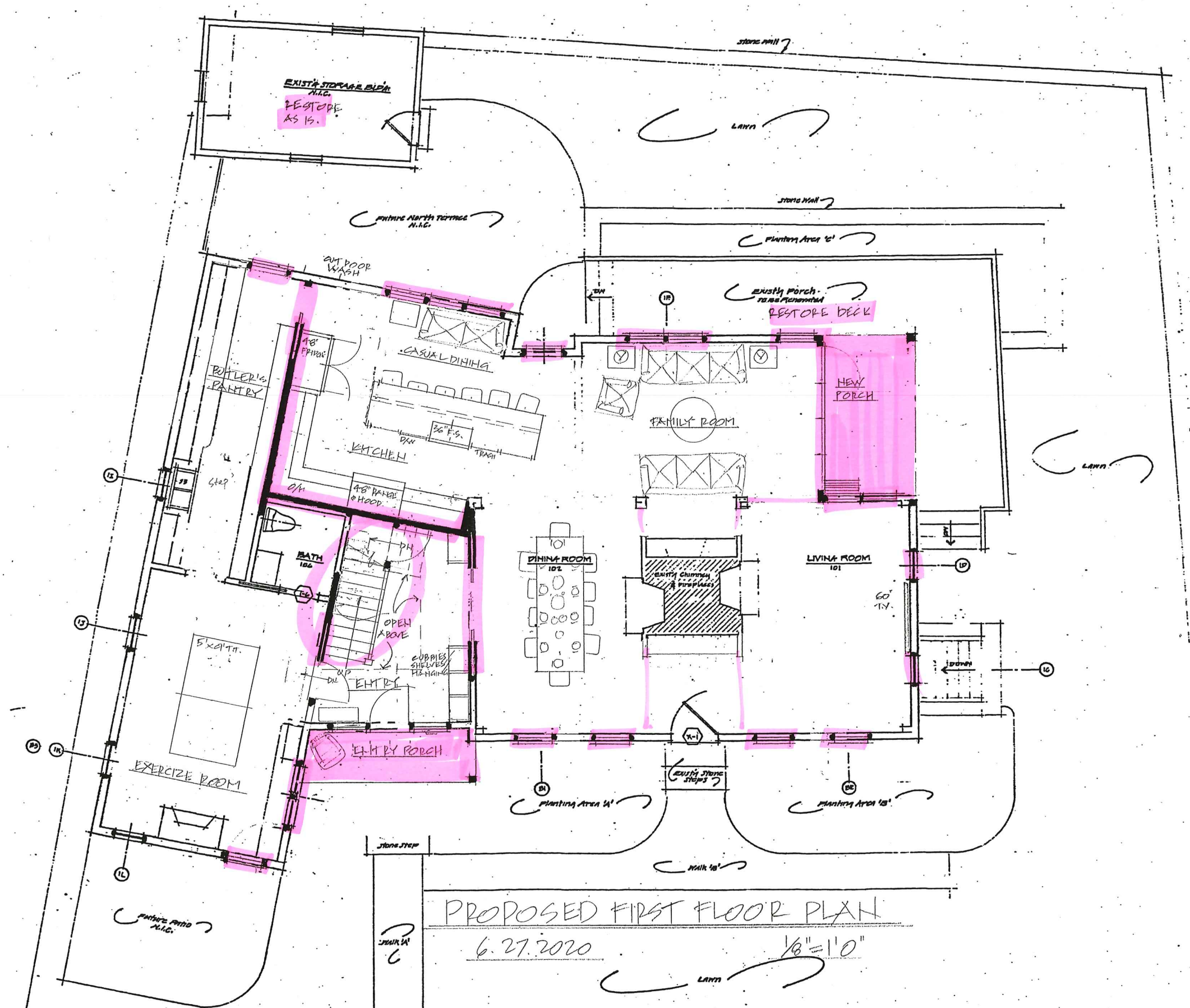

PROPOSED FIRST FLOOR PLAN
 6.27.2020
 1/8" = 1'0"

REMODEL AT TITLE:

57 SALTER STREET, SCALE: 1/8" = 1'0"
 PORTSMOUTH, NH DATE: 7.9.2020

Brendan McNamara
 19 Doe Drive
 Eliot, ME 03903
 207 439 3521 Phone
 BrendanMcNamara.com

Brendan McNamara
 RESIDENTIAL ARCHITECTURE



PROPOSED SECOND FLOOR

6.28.2020

1/8" = 1'0"

REMODEL AT TITLE:

57 SALTER STREET, SCALE: 1/8" = 1'0"
 PORTSMOUTH, NH DATE: 7.9.2020

Brendan McNamara

19 Doe Drive
 Elliot, ME 03903

207.439.3521 Phone

BrendanMcNamara.com

Brendan McNamara
 RESIDENTIAL ARCHITECTURE

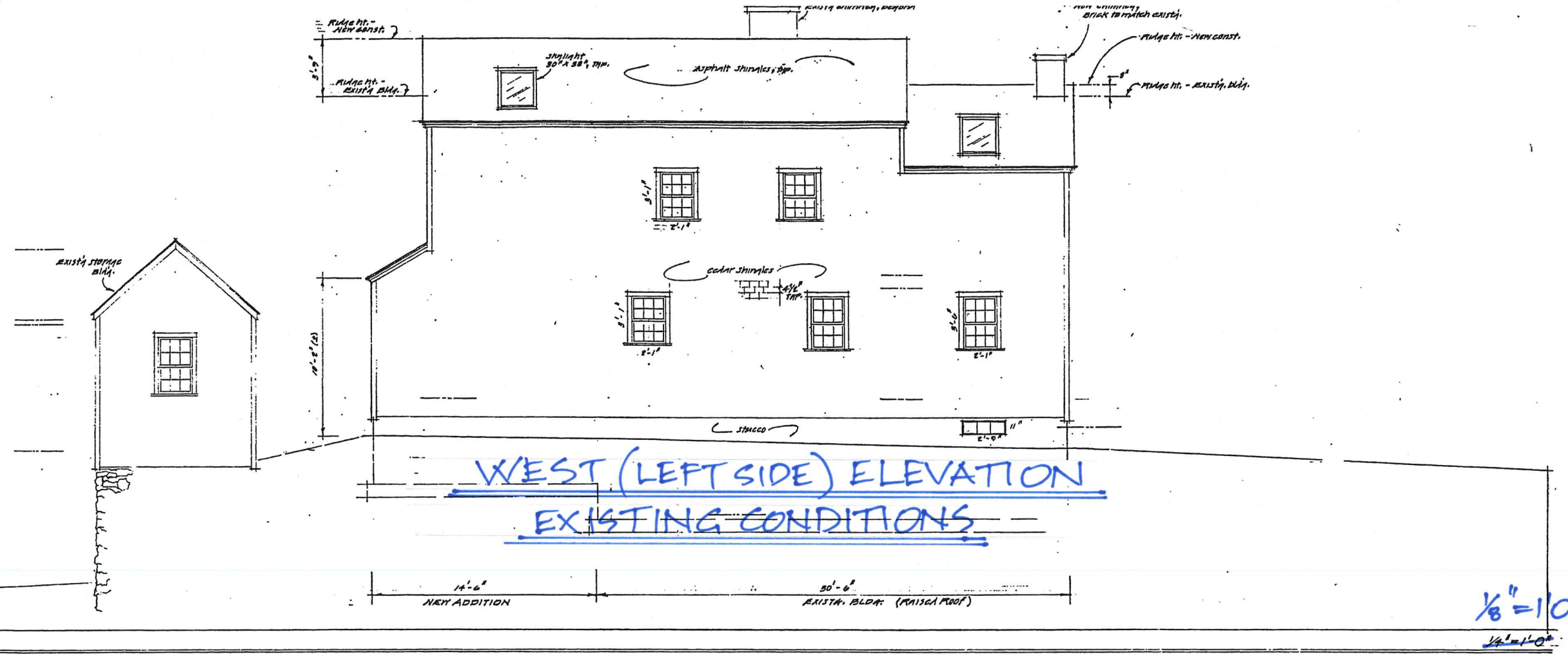

WEST ELEVATION



1/8" = 1'-0"

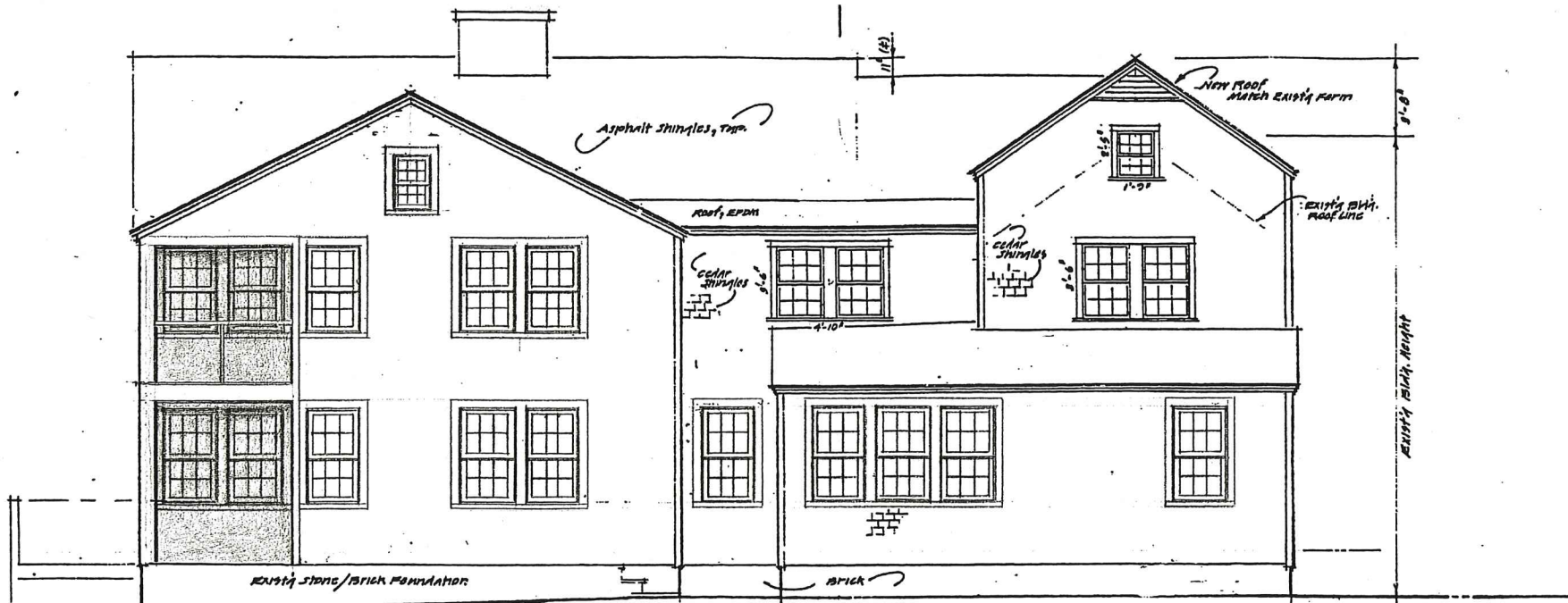

PROPOSED NORTH (REAR) ELEVATION

NORTH ELEVATION

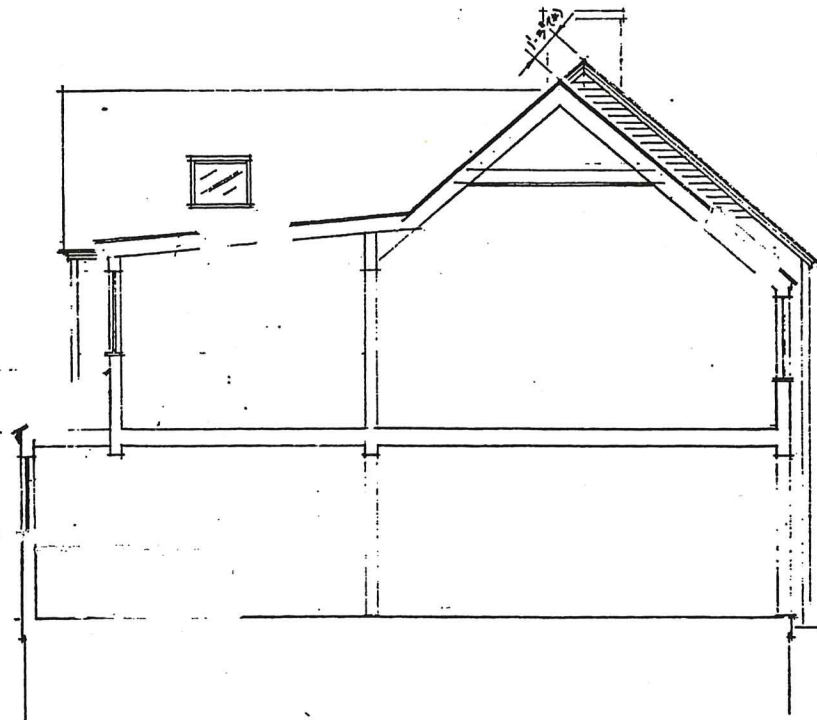

SECTION A-A

1/4" = 1'-0"



PROPOSED SOUTH (FRONT) ELEVATION

SOUTH ELEVATION

REMODEL AT TITLE:

57 SALTER STREET, SCALE: 1/8" = 1'-0"
 PORTSMOUTH, NH DATE: 7.9.2020

Brendan McNamara

19 Doe Drive
 Eliot, ME 03903

207 499 3521 Phone

BrendanMcNamara.com

Brendan McNamara
 RESIDENTIAL ARCHITECTURE

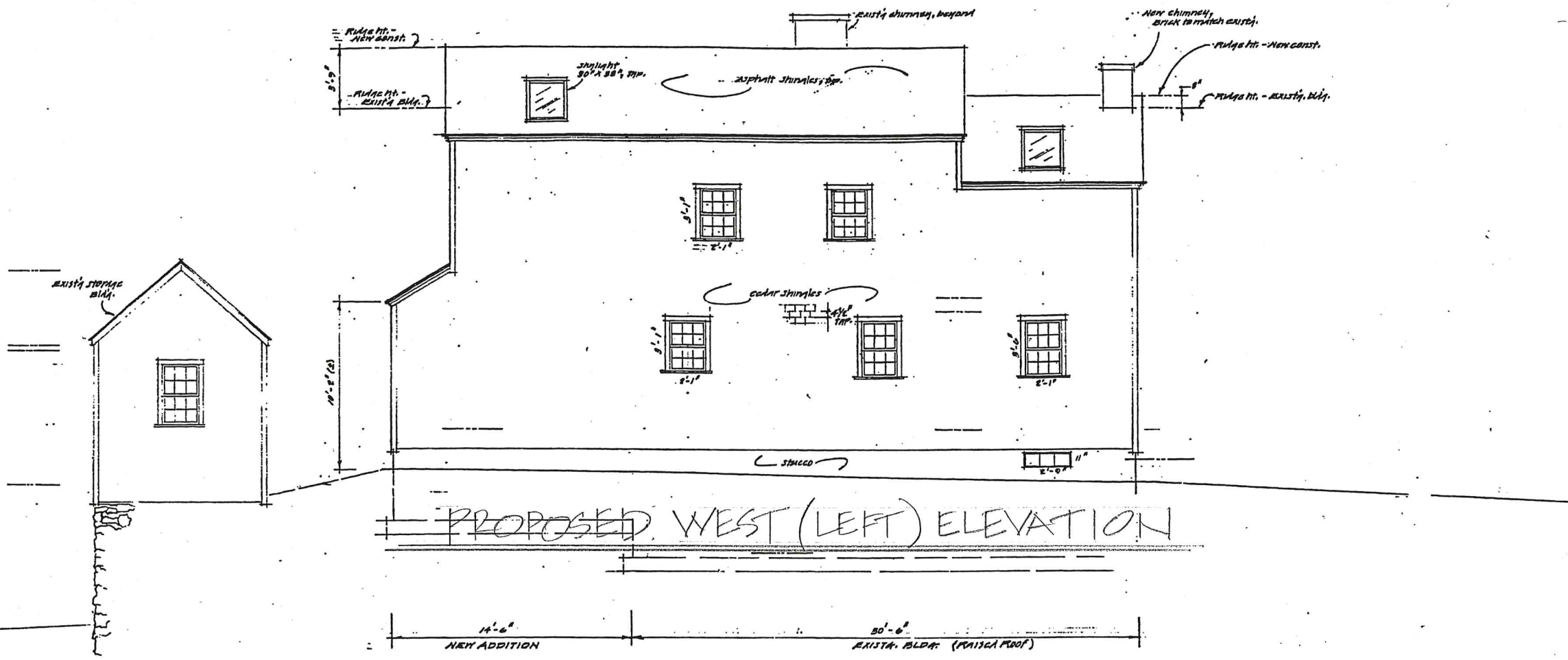

WEST ELEVATION



EAST ELEVATION

REMODEL AT TITLE:

57 SALTER STREET, SCALE: 1/8"=1'0"
 PORTSMOUTH, NH DATE: 7.9.2020

Brendan McNamara

19 Doe Drive
 Eliot, ME 03903

207 439 3521 Phone

BrendanMcNamara.com



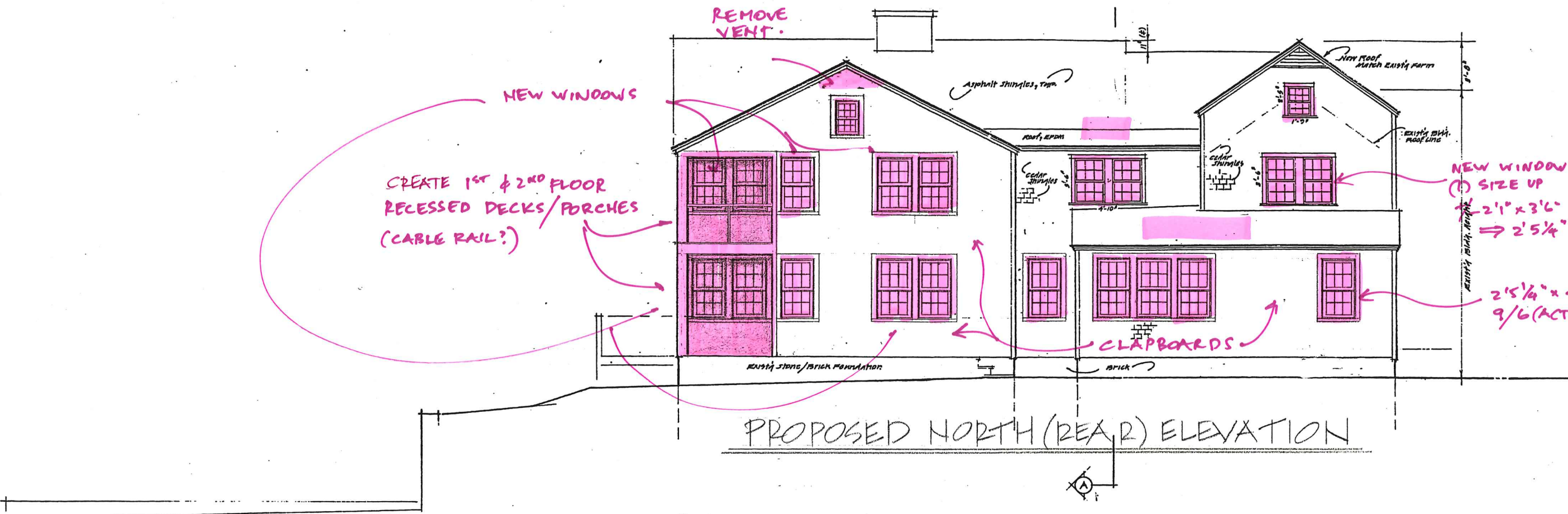

PROPOSED NORTH (REAR) ELEVATION

NORTH ELEVATION

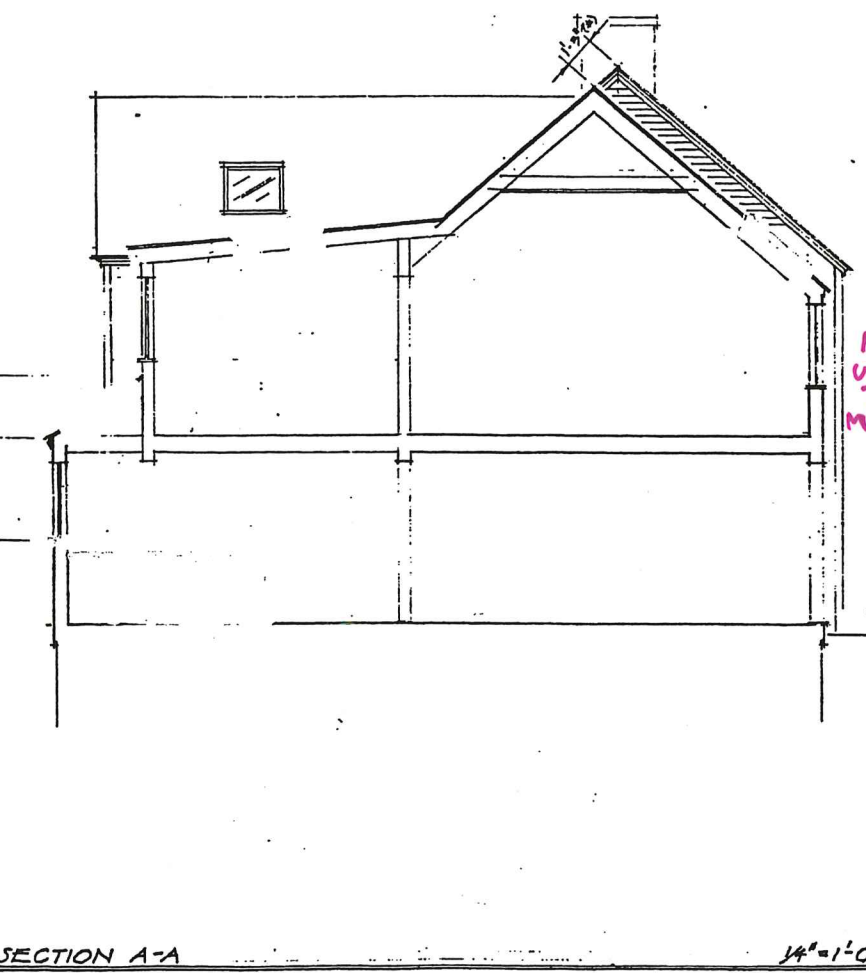

SECTION A-A

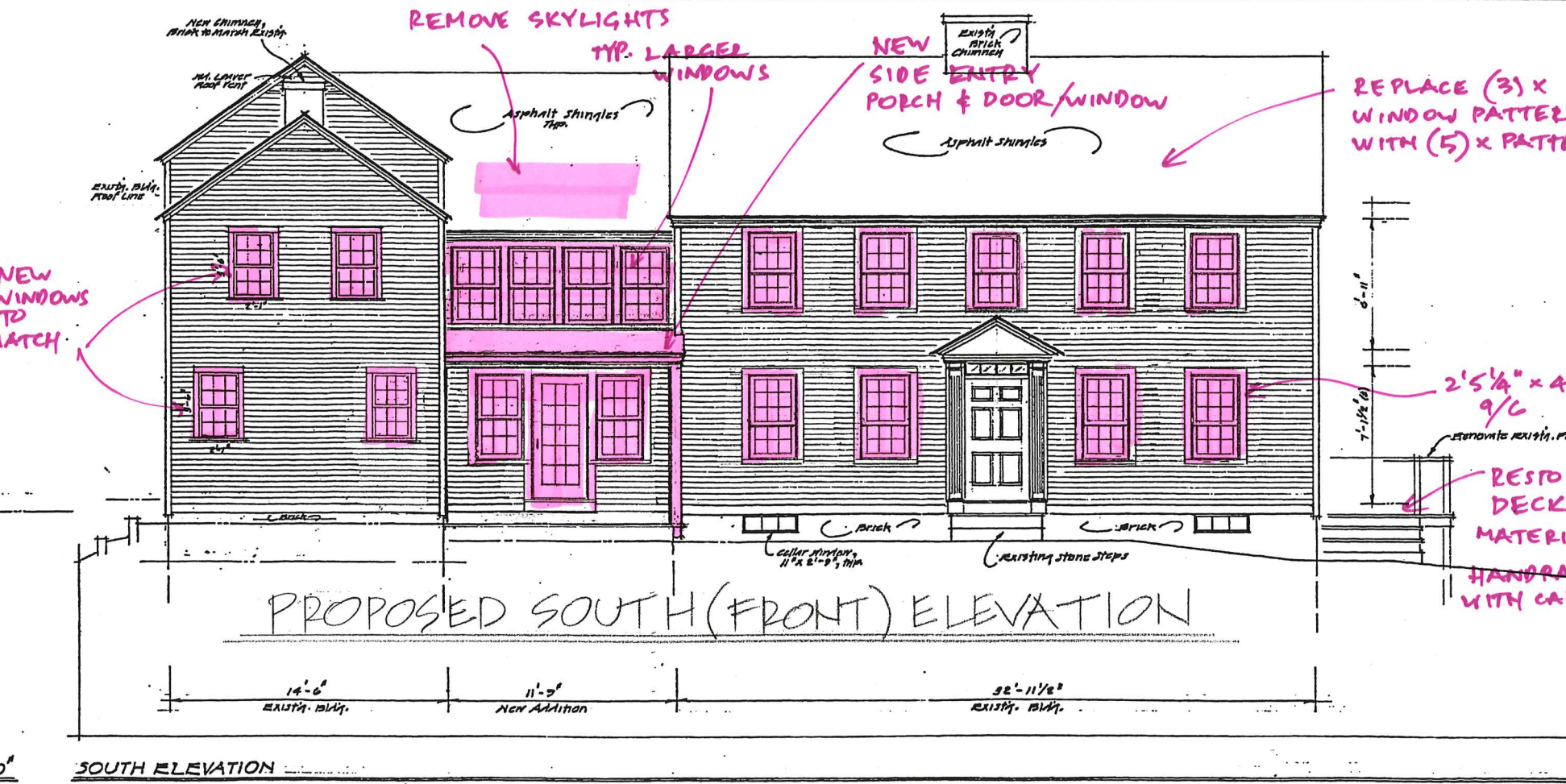

PROPOSED SOUTH (FRONT) ELEVATION

SOUTH ELEVATION

Brendan McNamara
 19 Doe Drive
 Elliot, ME 03903
 207 439 3521 Phone
 BrendanMcNamara.com

Brendan McNamara
 RESIDENTIAL ARCHITECTURE

TITLE: REMODEL AT
 57 SALTER STREET,
 PORTSMOUTH, NH
 DATE: 7.9.2020
 SCALE: 1/8" = 1'-0"

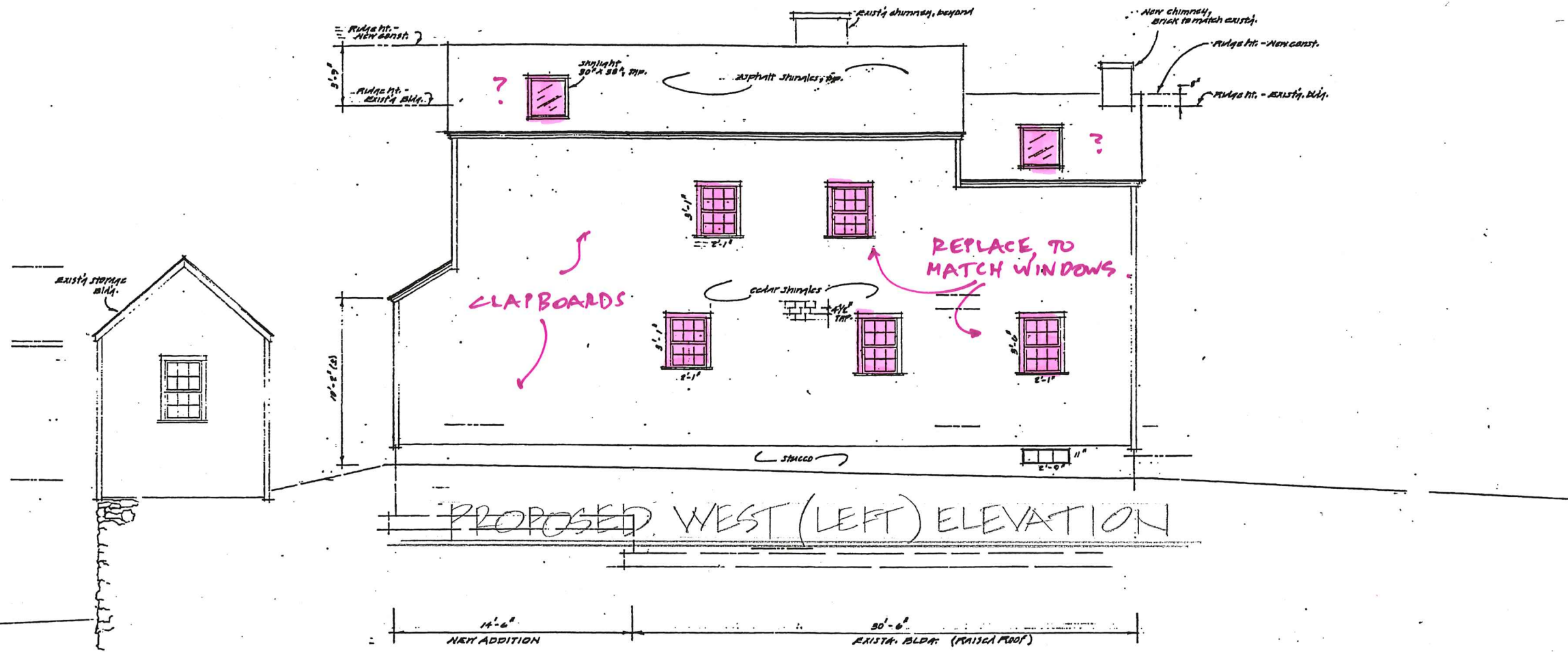

PROPOSED WEST (LEFT) ELEVATION

WEST ELEVATION



PROPOSED EAST (RIGHT, WATER SIDE) ELEVATION

EAST ELEVATION

REMODEL AT
 57 SALTER STREET,
 PORTSMOUTH, NH
 TITLE:
 SCALE: 1/8" = 1'0"
 DATE: 7.9.2020

Brendan McNamara
 19 Doe Drive
 Elliot, ME 03903
 207 439 3521 Phone
 BrendanMcNamara.com
 Brendan McNamara
 RESIDENTIAL ARCHITECTURE





The main house is a three-story structure with dark grey shingled siding and white trim. It has a gabled roof with a prominent brick chimney on the left side. The house features several windows, including a small dormer window in the gable and a skylight on the roof. A white picket fence runs along the top of the stone retaining wall in front of the house. A large, leafy green tree stands to the right of the house, partially obscuring it. In the foreground, a stone retaining wall is topped with several white decorative pillars. To the right, a wooden ramp leads from the water up to the house.

A large, mature tree with dense green foliage stands to the right of the main house, partially obscuring it. The tree has a thick trunk and a wide canopy of leaves. It is situated on the same stone retaining wall as the house. The sky is blue with some light clouds.

Other houses are visible in the background, including a smaller house to the right and another house further back. The houses have similar shingled siding and white trim. A wooden ramp leads from the water up to one of the houses on the right.

The foreground shows a body of water with ripples and reflections. The water is dark green and blue. The shoreline is rocky and covered with some seaweed or debris. The sky is blue with some light clouds.