

EXISTING FIRST FLOOR PLAN 1/4"=1'0"

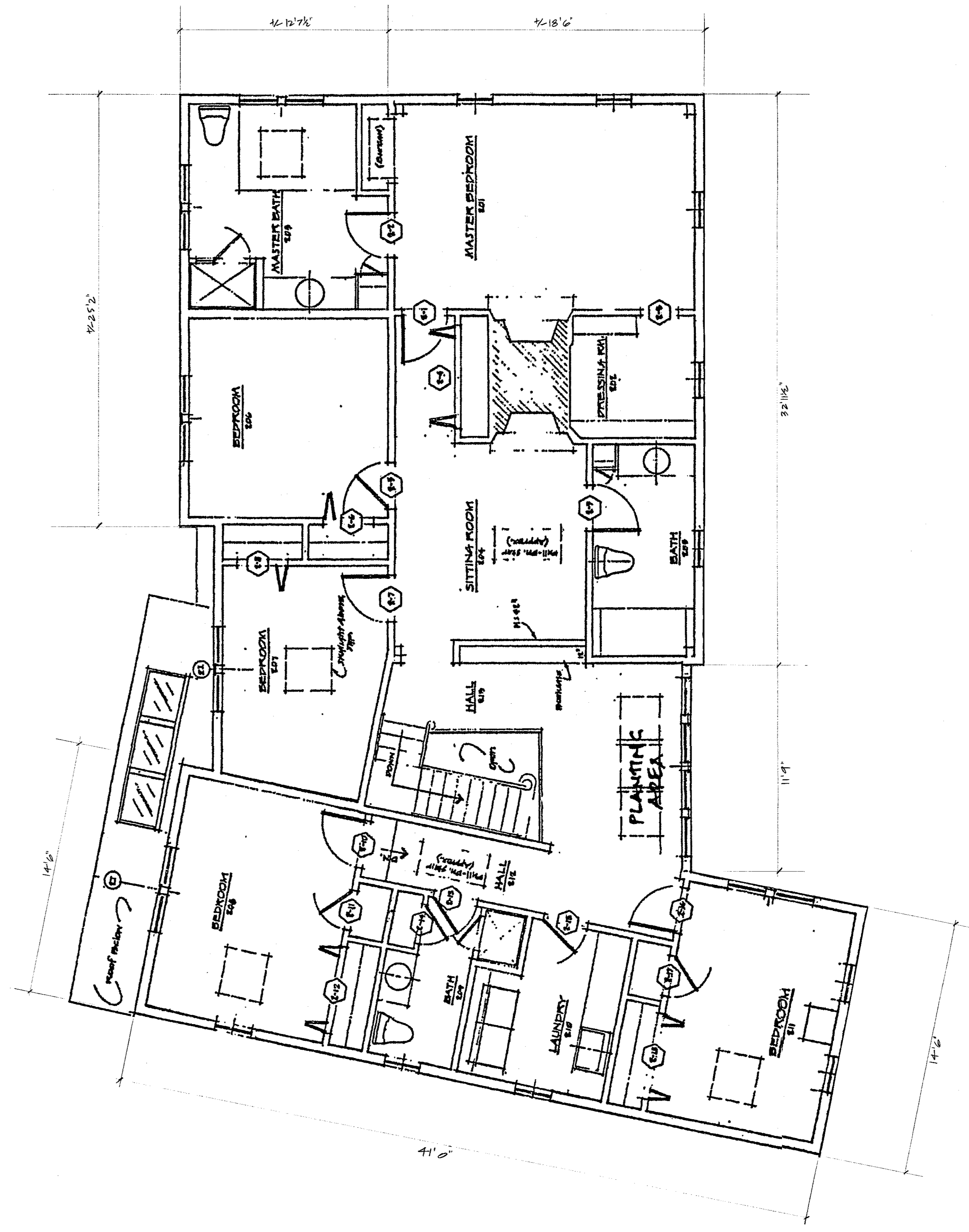

EXISTING SECOND FLOOR PLAN 1/4"=1'0"

POSTERNAK RESIDENCE
 57 SALTER ST,
 PORTSMOUTH, NH

TITLE: EXISTING 1ST & 2ND FLOOR PLANS (TAKEN FROM 6.7.1990, THESE PLANS)

SCALE: 1/4"=1'0"

DATE: 9.16.2020

REVISIONS:

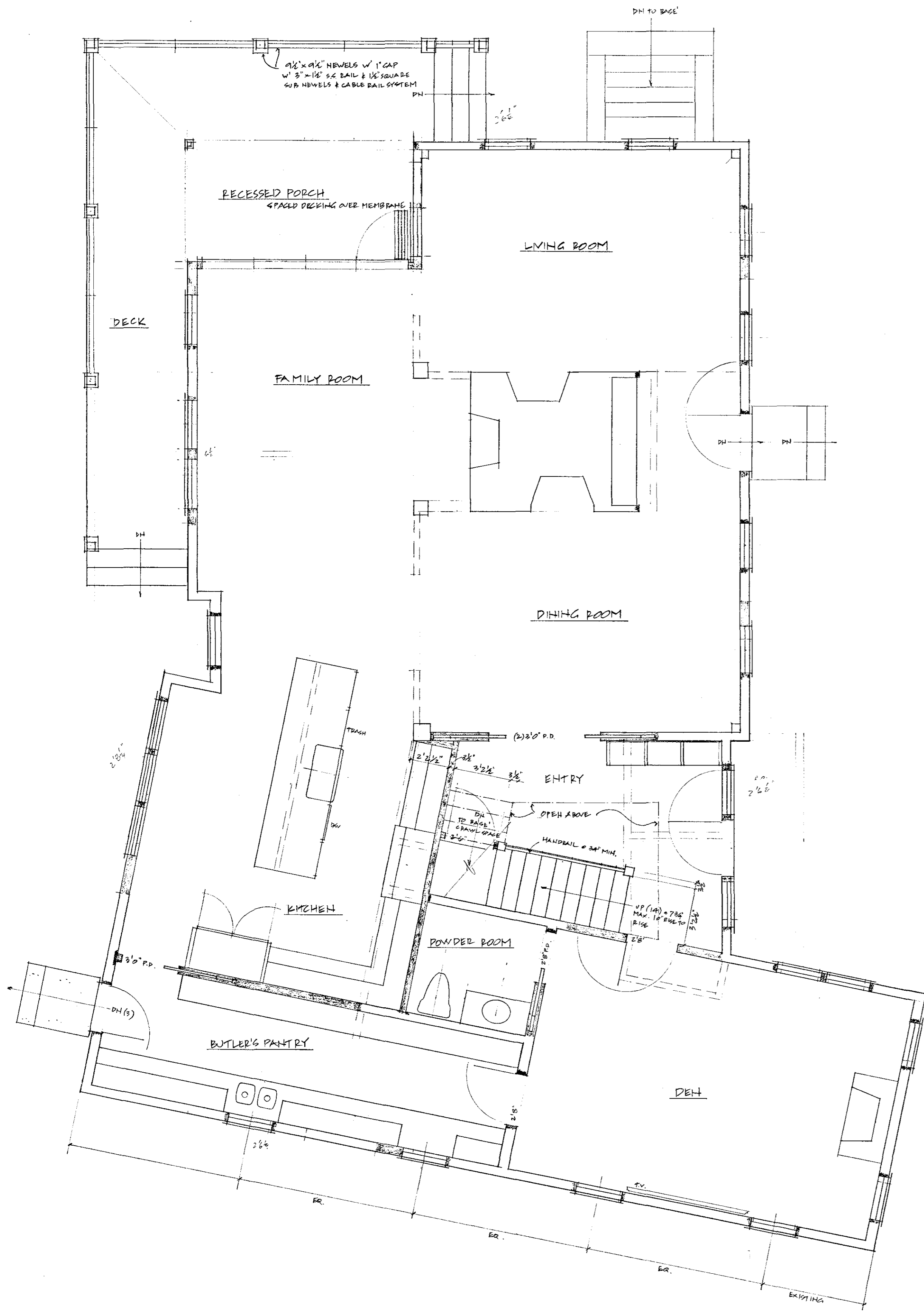

PROPOSED FIRST FLOOR PLAN 1/4"=1'0"

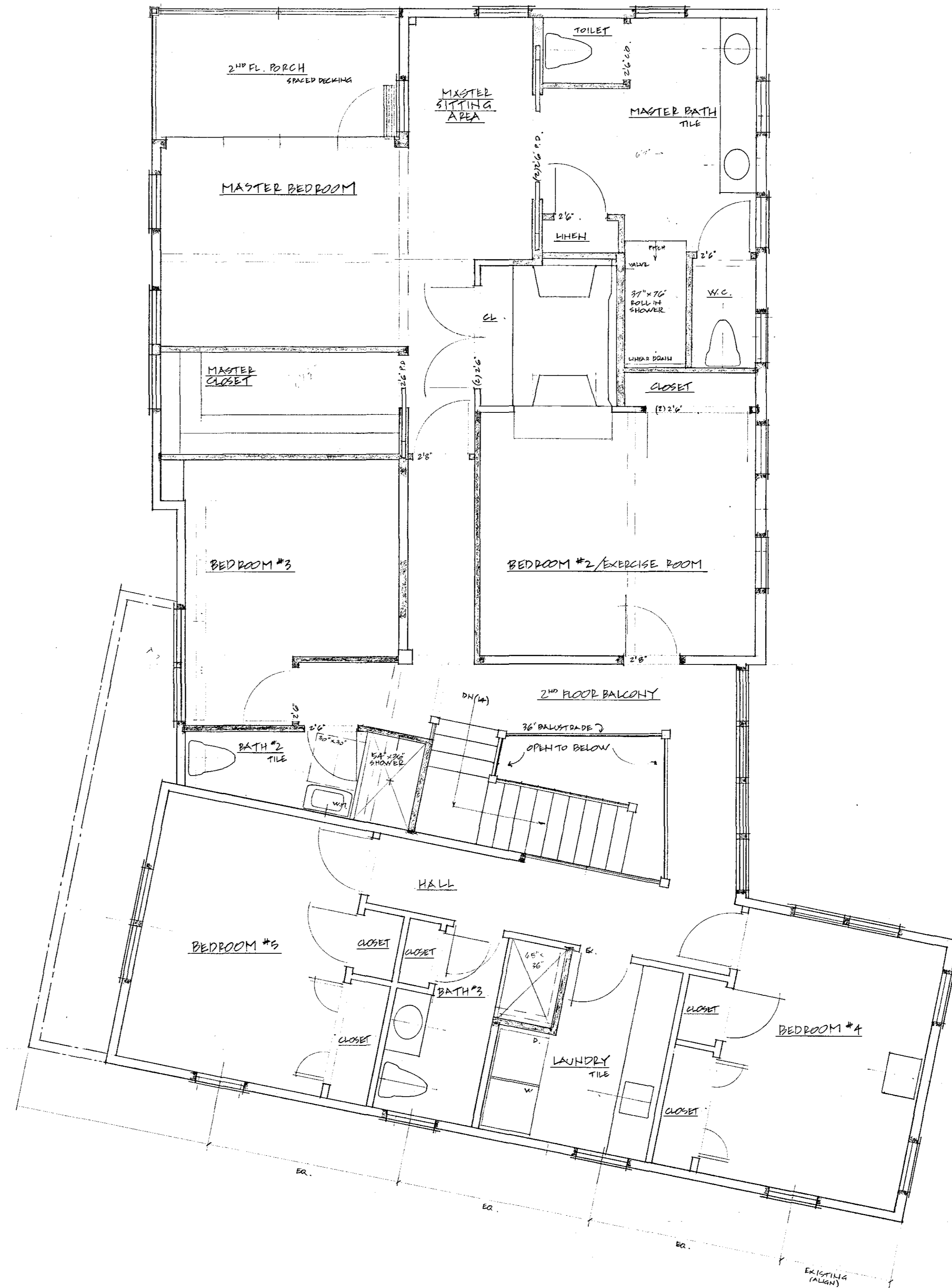

PROPOSED SECOND FLOOR PLAN 1/4"=1'0"

TITLE: PROPOSED 1ST + 2ND FLOOR PLANS

SCALE: 1/4"=1'0"

DATE: 9.16.2020

REVISIONS:

POSTERNAK RESIDENCE

57 SALTER ST.,

PORTSMOUTH, NH.

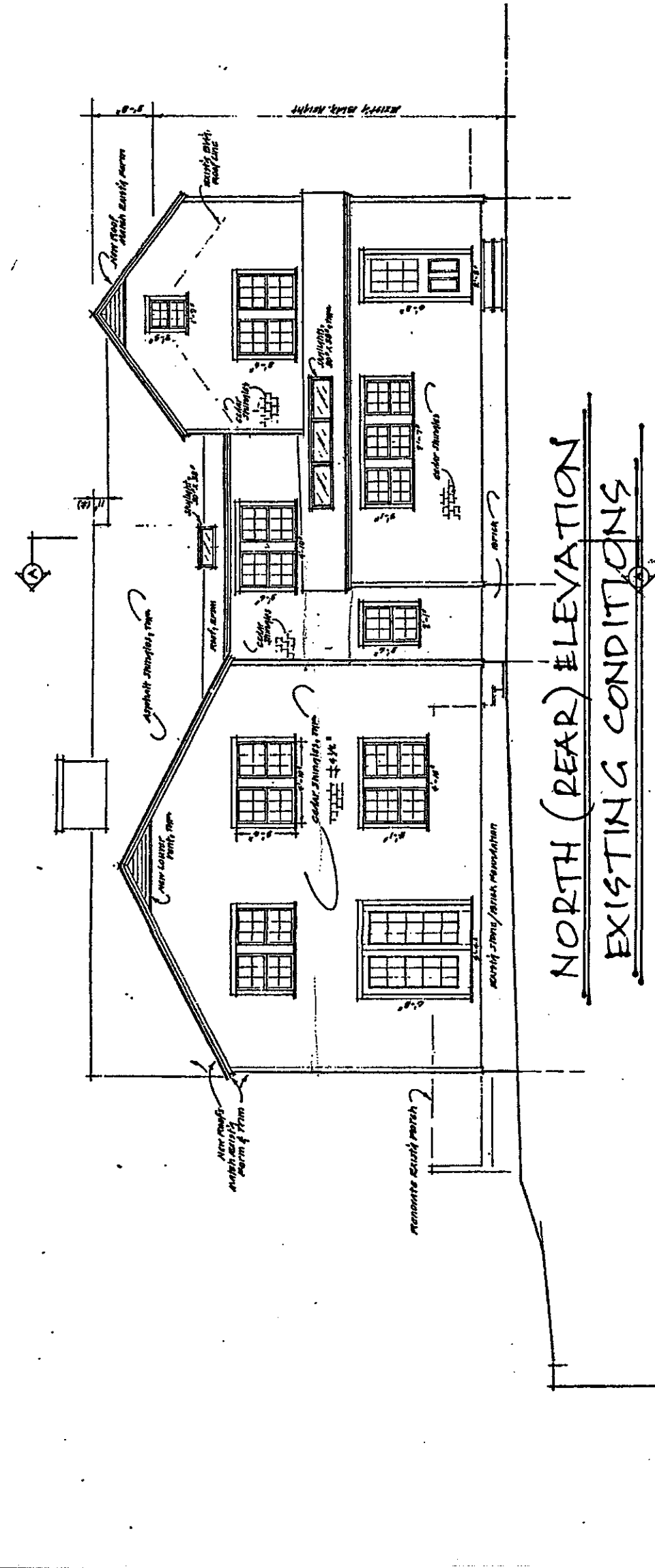

NORTH (REAR) ELEVATION
EXISTING CONDITIONS

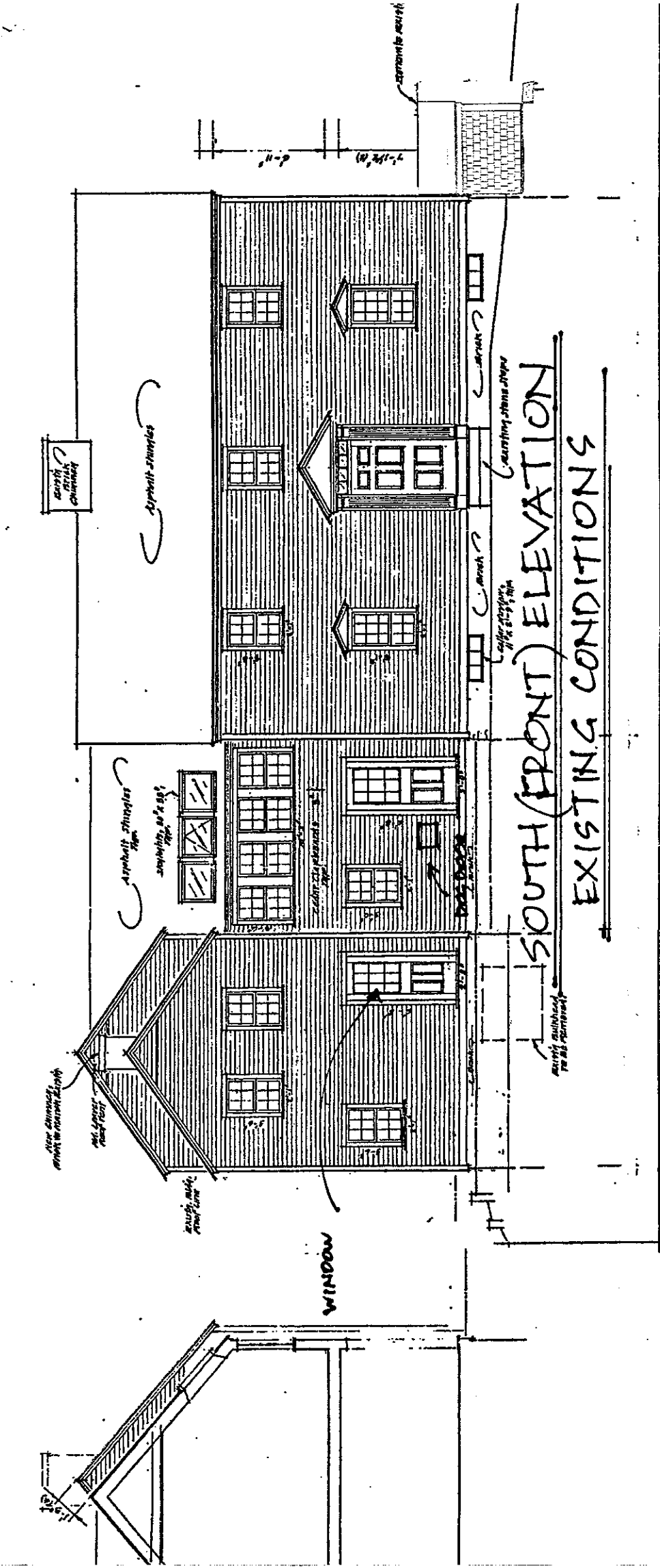

SOUTH (FRONT) ELEVATION
EXISTING CONDITIONS

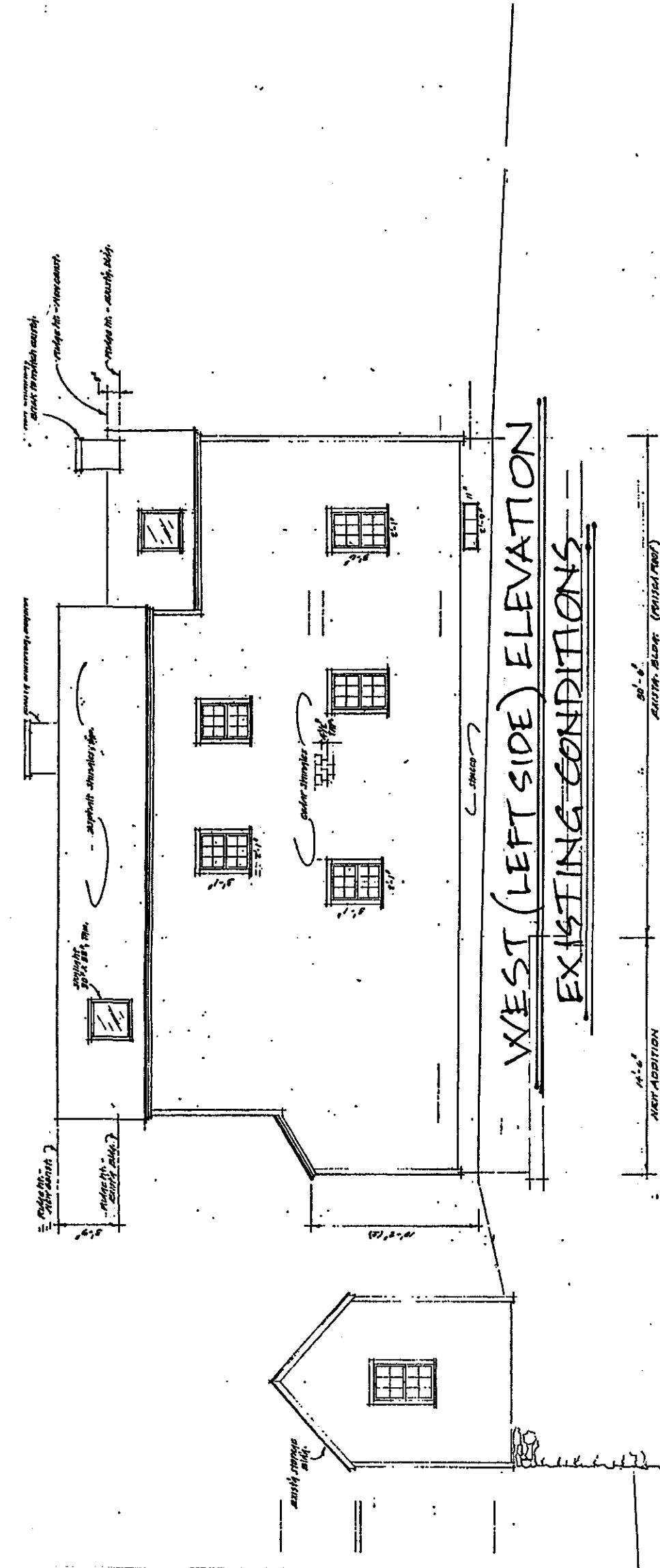

WEST (LEFT SIDE) ELEVATION
EXISTING CONDITIONS

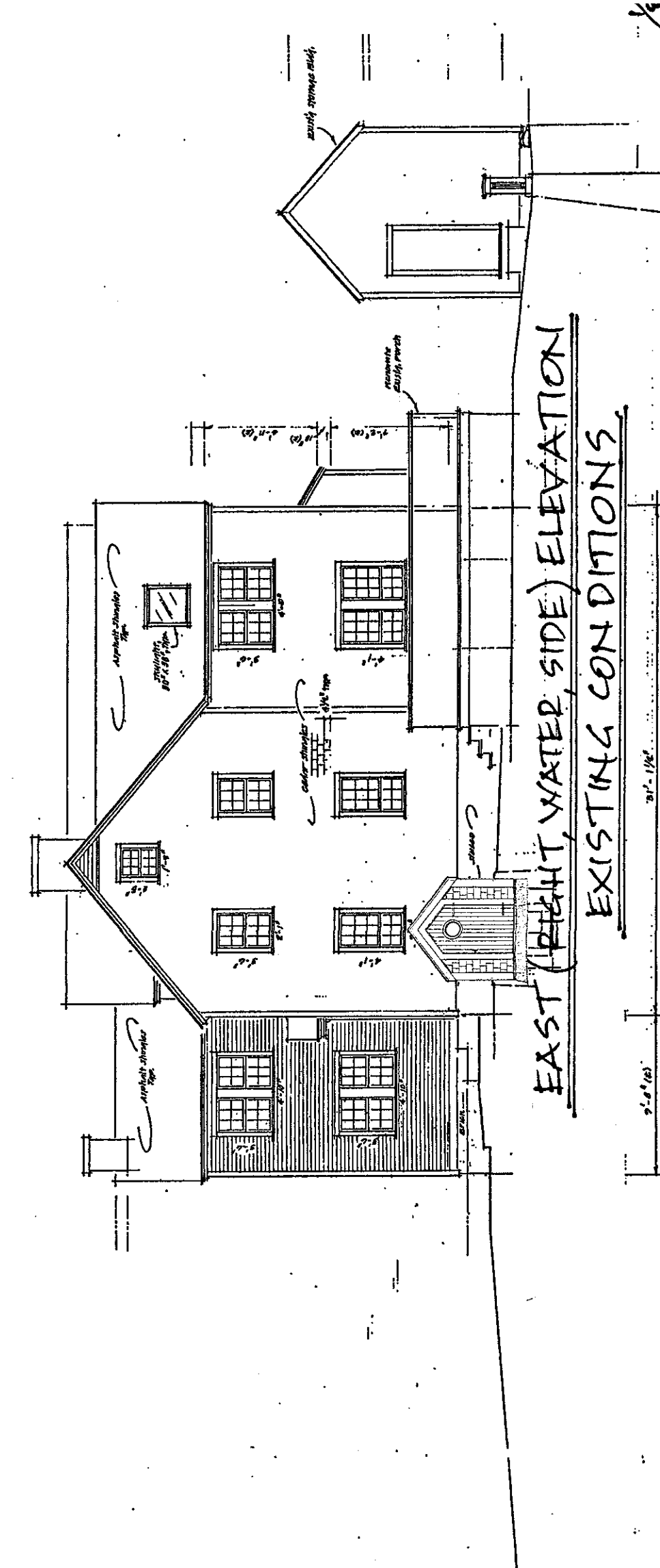

EAST (RIGHT WATER SIDE) ELEVATION
EXISTING CONDITIONS

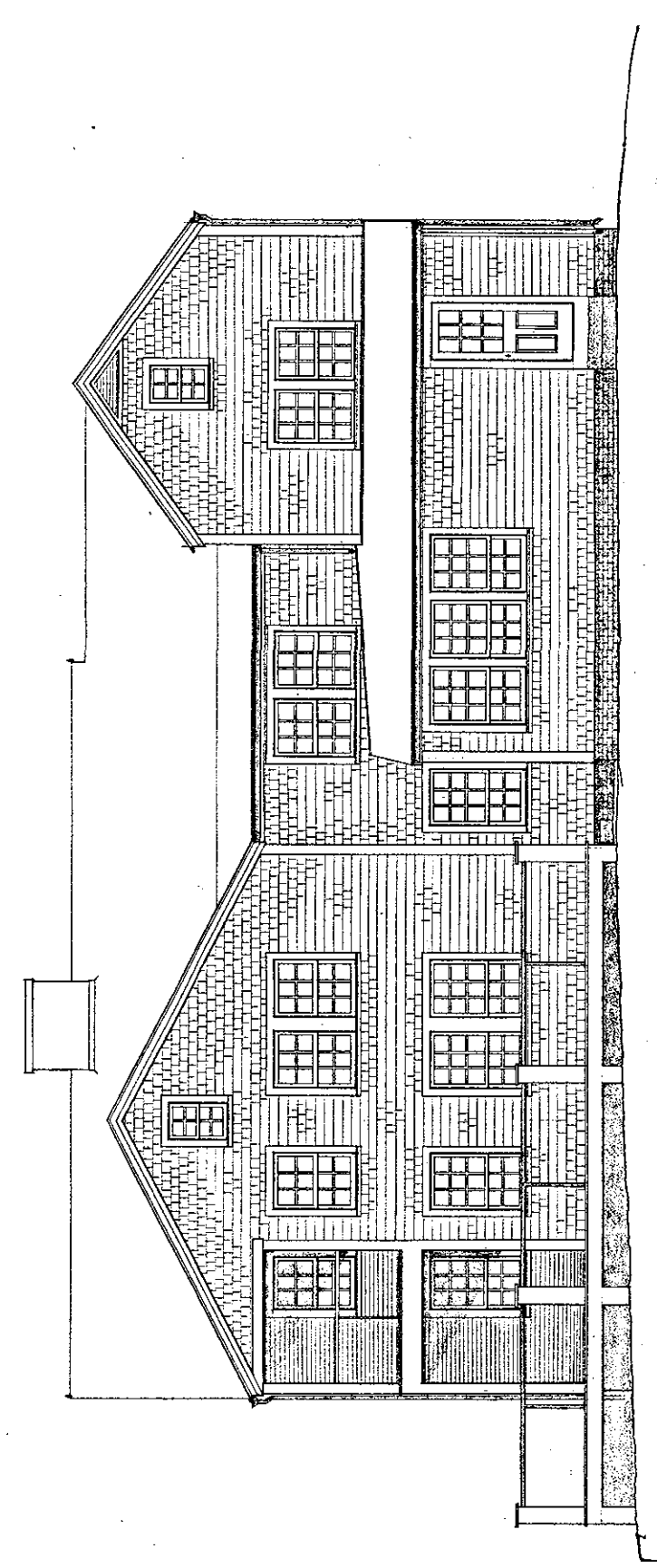

PROPOSED NORTH ELEVATION

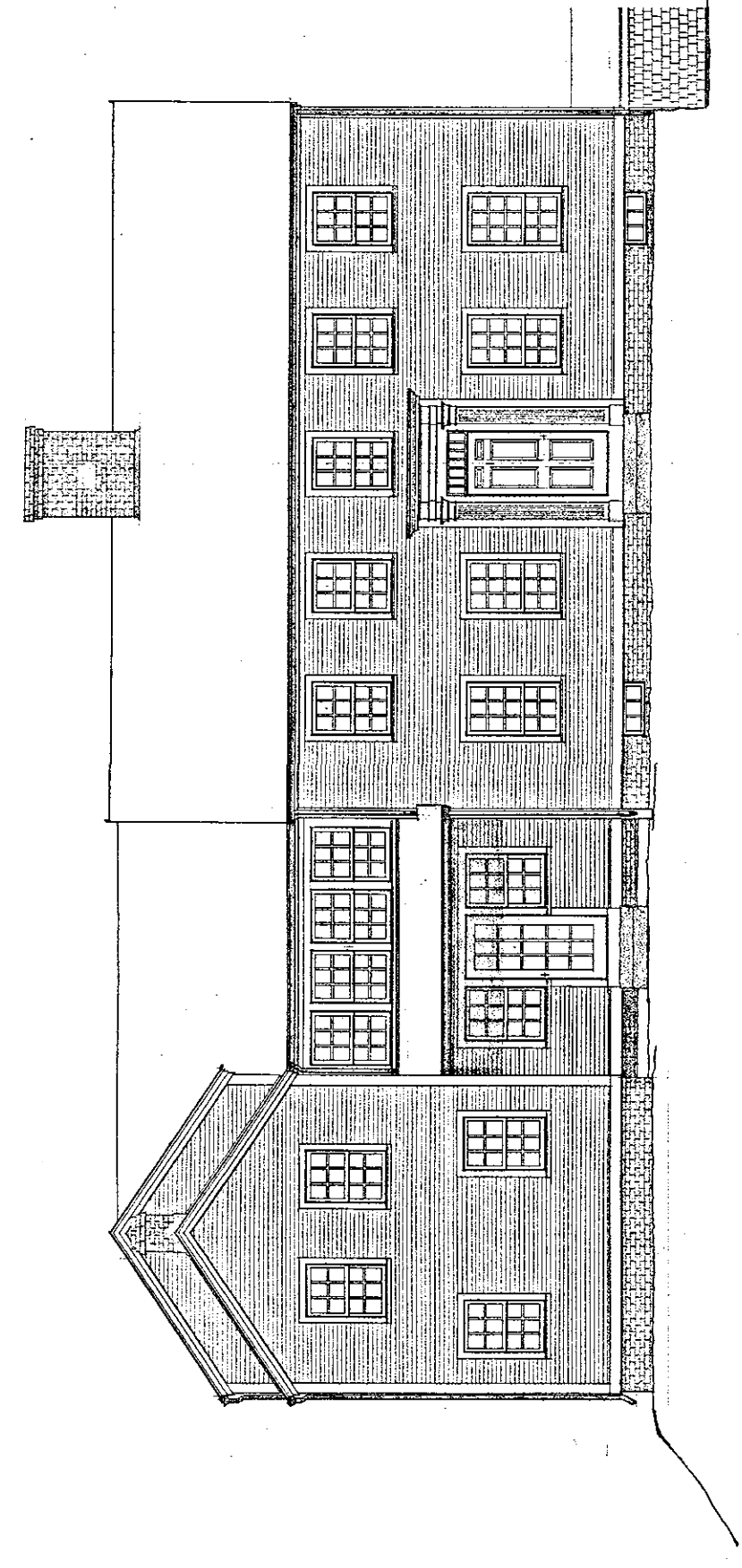

PROPOSED SOUTH ELEVATION

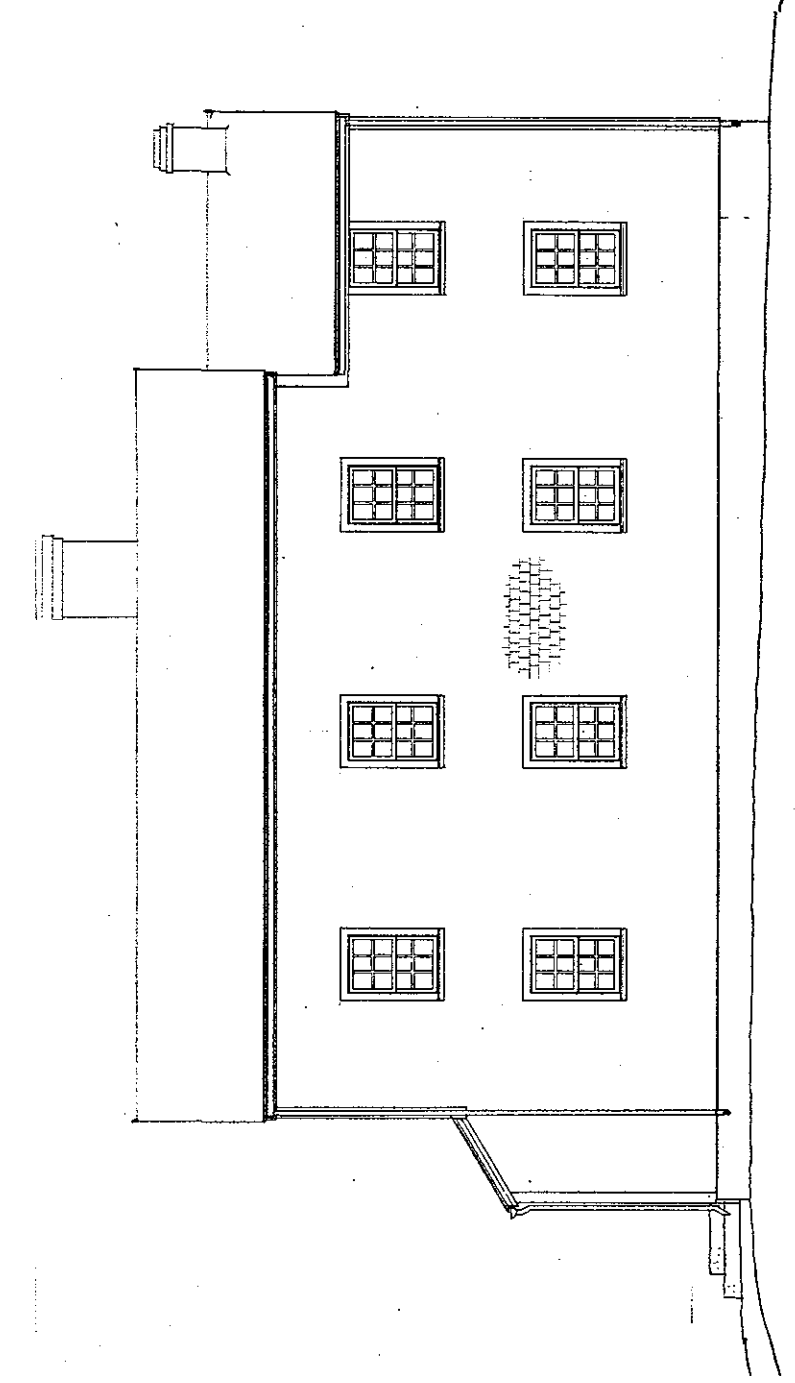

PROPOSED WEST ELEVATION

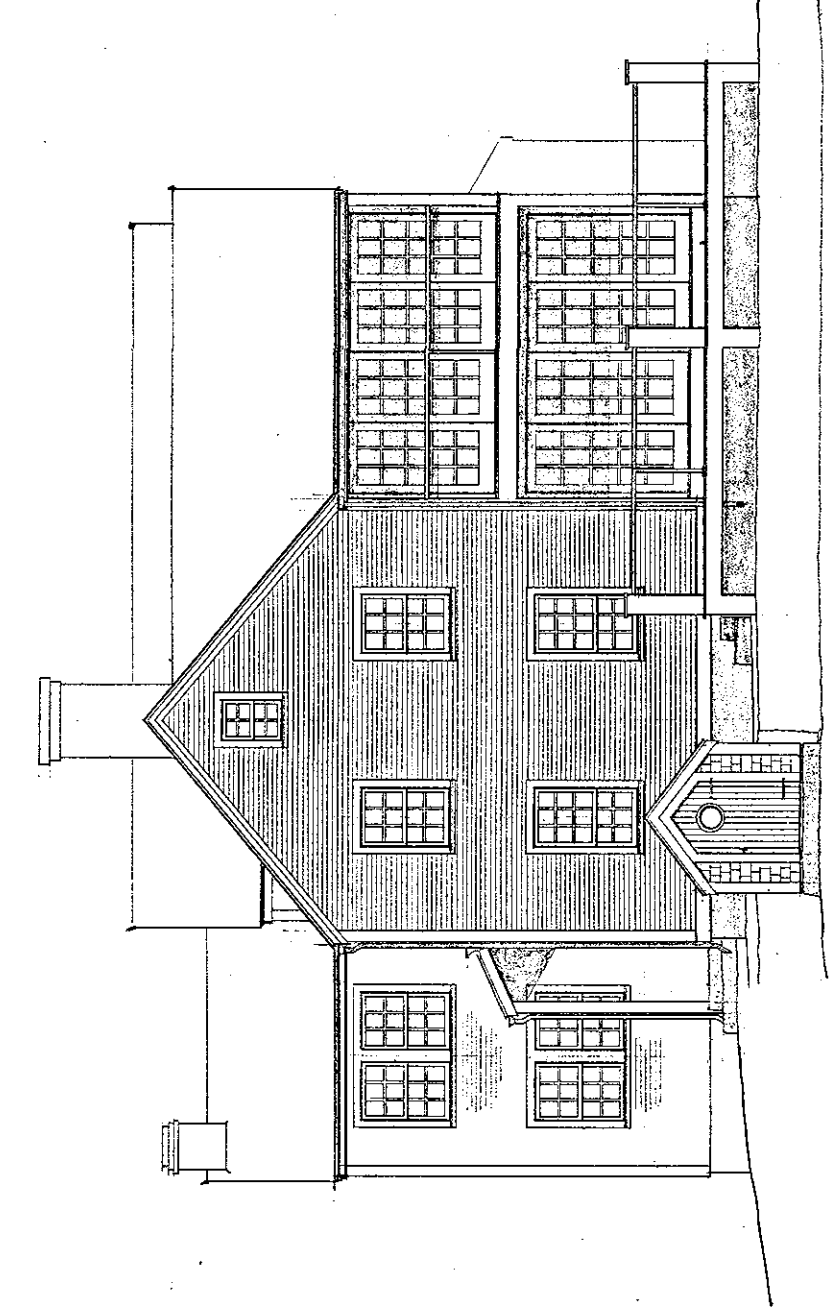

PROPOSED EAST ELEVATION



PROPOSED SOUTH ELEVATION



PROPOSED EAST ELEVATION



PROPOSED NORTH ELEVATION

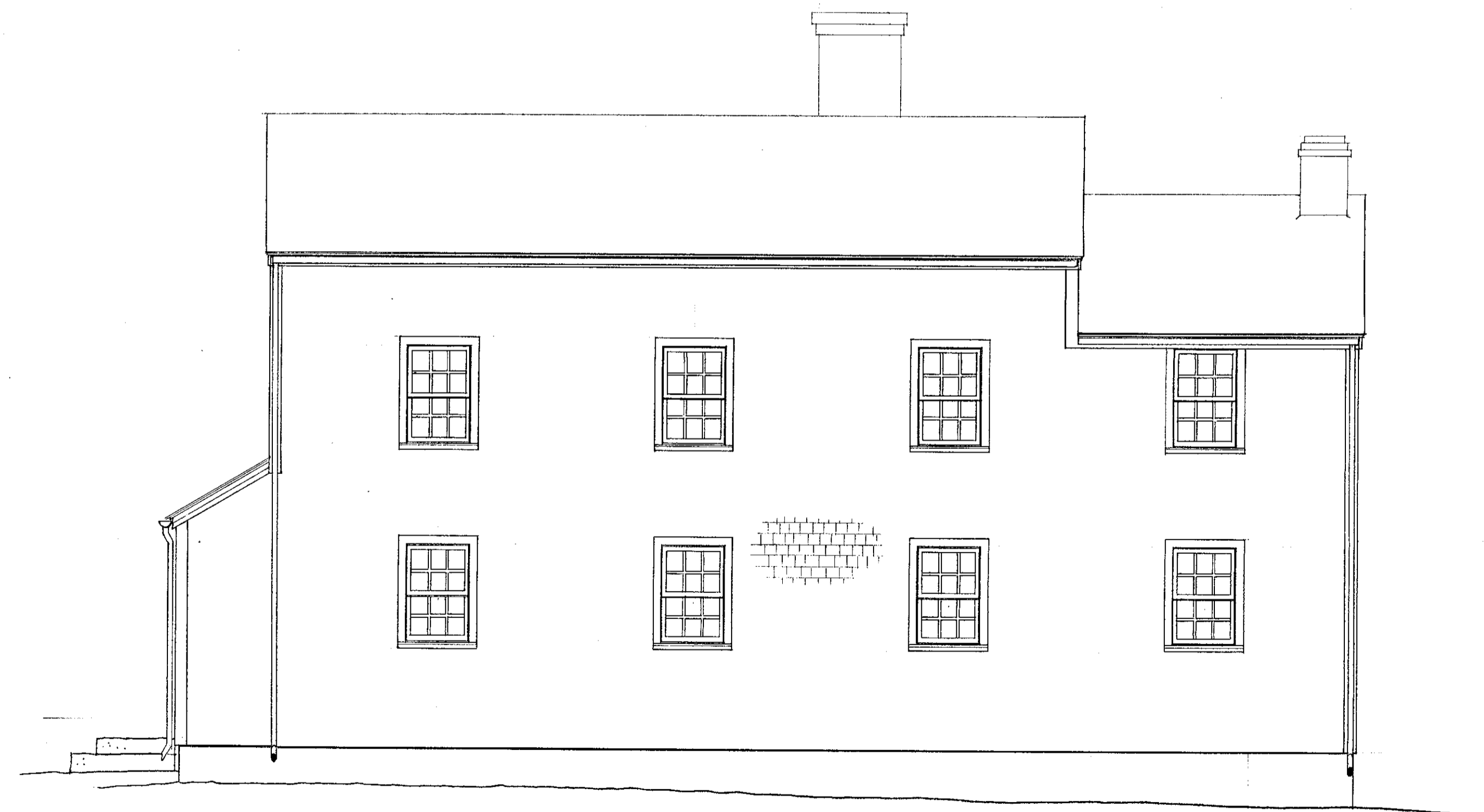

PROPOSED WEST ELEVATION

TITLE: PROPOSED ELEVATIONS
 SCALE: 1/4"=1'-0"
 DATE: 10.5.2020
 REVISIONS:

POSTERNAK RESIDENCE
 57 SALTER ST.,
 PORTSMOUTH, N.H.

