

ADDENDUM NUMBER 4:  
Bid#10-16  
South Mill Pond Tennis Courts, Leary Ball Field Lighting and Portsmouth High School Lighting  
Issued: January 11, 2015

This Addendum forms part of the original document marked: Bid#10-16 South Mill Pond Courts, Leary Field Lighting and Portsmouth High School Lighting.

**General Bid Clarifications**

1. At Leary Field there is netting attached to the lighting pole on the first base side. The contractor shall leave the pole in place, remove and dispose the electrical boxes, conduit and lighting from the pole and cut off the pole three to four feet above the attached netting. The top portion of the pole shall be disposed of properly.
2. On sheet L3.03 High School Site Preparation and Lighting Plan, relocate the construction entrance per SK-4.
3. In general, disturbance location and hatches are shown schematically. The contractor shall protect existing surfaces, turf, asphalt, and concrete sidewalk as well as possible. Any surface disturbance during construction shall be replaced/ restored in kind.
4. Please refer to the attached sheet SK-5 for a detail of the cheek wall.

**The following questions have been asked and answered.**

**Question 1:** Are we supposed to use sand borrow as backfill in our electrical conduit runs? The detail doesn't show it nor do the specs.

**Answer:** *Backfill may be made with excavated material or comparable. Backfill shall be free of frozen lumps and rocks larger than 2", debris and rubbish. Organic materials shall not be used. Backfill shall be thoroughly compacted in six inches layers. Care shall be exercised to avoid damage to conduits during backfilling.*

**Question 2:** The plans call for VA-4 granite curbing in a 4" width. MASSDOT VA-4 M9.04.01 states that VA-4 is 6" wide. Would you like us to provide VA-4 in its true form at 6" thick or VB which is 5" thick? Please specify dimensions for this curbing. Specified material doesn't match what it is referring to in MASSDOT specs.

**Answer:** *The granite curbing shall abide by the parameters of a VA-4 granite curb, but have a width of 4".*

**Question 3:** Are we to include windscreen in the gates as well, passenger and double drive?

**Answer:** *Yes, the gates, passenger and double drive, will include windscreens.*

**Question 4:** Please clarify the limits of base bid curbing. If alternate 3 is not accepted then where does this curbing end?

**Answer:** *Please refer to the attached sheet SK-3 for clarification.*

**Question 5:** In base bid, does the bituminous concrete walkway wrap around the corner at the southwest corner? Please confirm the limits of the bituminous concrete walks.

**Answer:**

*Yes, in the base bid, the bituminous concrete walk will wrap around the southwest corner of the tennis courts and meet with the existing pathway. Please refer to the attached sheet SK-3 for further clarification.*

**Specifications**

1. On the Proposal Form, replace pages 13 and 14 with the attached pages 13 and 14.

**Plans**

1. Sheet L4.01 provide revisions as indicated on sheet SK-3
2. Sheet L3.03 provide revisions as indicated on sheet SK-4
3. Sheet L5.02 provide revisions as indicated on sheet SK-5

**Attachments**

1. Proposal Form pages 13 and 14
2. SK-3
3. SK-4
4. SK-5

All else remains unchanged.

Please acknowledge this addendum within your proposal. Failure to do so may subject a bidder to disqualification.

End of Addendum #4

<b>CLASS ITEM #</b>	<b>UNITS</b>	<b>ITEM DESCRIPTION &amp; UNIT PRICE IN WORDS</b>	<b>UNIT PRICE IN FIGURES</b>
1	Ea	Tree Protection	\$ _____
2	Lf	Temporary construction fence (6' Ht.)	\$ _____
3	Lf	Temporary erosion control	\$ _____
4	Sy	Existing Asphalt Pavement Pulverization	\$ _____
5	Sy	Fine Grading	\$ _____
6	Ton	Bituminous Concrete Paving	\$ _____
7	Sf	Court Color Sealcoating and Court Markings	\$ _____
8	Lf	Parking Lot Striping	\$ _____
9	Lf	BVCL Fence (10' Ht.)	\$ _____
10	Ea	Single BVCL Swing Gate (10' Ht.)	\$ _____
11	Ea	Double BVCL Gate (10' Ht.)	\$ _____
12	Ea	Basketball Goal	\$ _____
13	Ea	Tennis Posts (2) and Netting	\$ _____
14	Sy	Loam and Seed Lawn Area Restoration	\$ _____

The undersigned agrees that for extra work, if any, performed in accordance with the terms and provisions of the Contract Documents, the bidder will accept compensation as stipulated therein.

Date:

\_\_\_\_\_  
Company

By: \_\_\_\_\_  
Signature

\_\_\_\_\_  
Business Address

Title: \_\_\_\_\_

\_\_\_\_\_  
City, State, Zip Code

Telephone: \_\_\_\_\_

The Bidder has received and acknowledged Addenda No. \_\_\_\_\_ through \_\_\_\_\_.

All Bids are to be submitted on this form and in a sealed envelope, plainly marked on the outside with the Bidder's name and address and the Project name as it appears at the top of the Proposal Form.

In order to follow the City's sustainability practices, future bid invitations/specifications may be sent electronically. Please provide an email address as to where I could email future bid invitations/specifications of this type. Thank you in advance for your cooperation.

Email

Address: \_\_\_\_\_

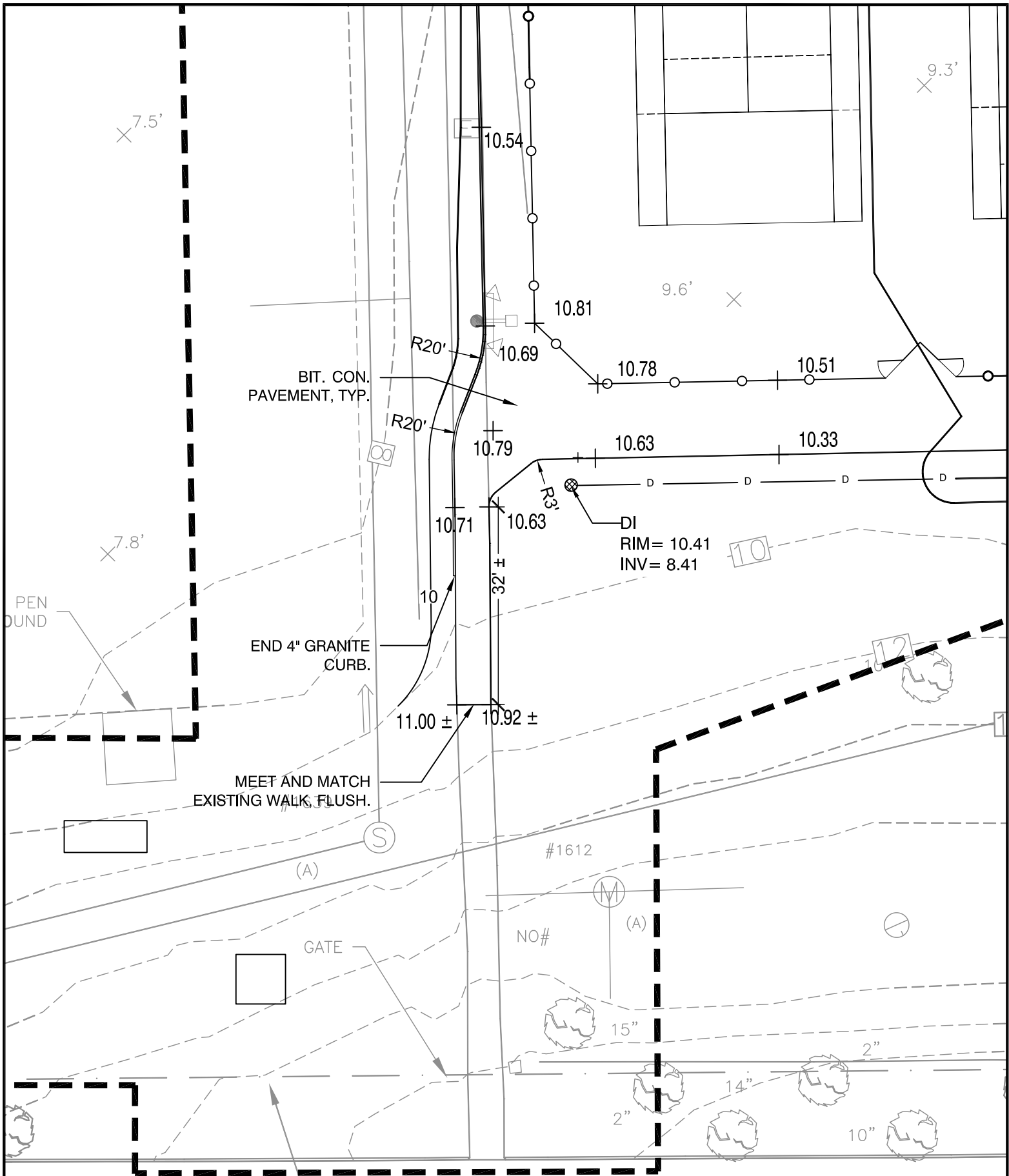

SOUTH MILL POND TENNIS COURTS, LEARY BALL FIELD LIGHTING, AND  
 PORTSMOUTH HIGH SCHOOL LIGHTING  
 Rockland Street and Andrew Jarvis Drive, Portsmouth, NH

SHEET  
 REFERENCE:

SKETCH  
 TITLE:

**Weston & Sampson.**

427 Main Street, Suite 400  
 Worcester, MA 01608  
 (508) 762-1676

CONTRACT NO:  
 2140758

DRAWN BY:  
 ACG

SCALE:  
 1"=20'-0"

DATE:  
 1-11-2016

**L4.01**

**SK-3**

# LEGEND



PHASING LIMIT LINE



TURF PROTECTION  
MATTING



TURF RESTORATION / LOAM  
AND SEED, COMPLETE



MUSCO LIGHTING ON EXISTING LIGHT  
POLE FOUNDATION



MUSCO LIGHTING WITH NEW LIGHT  
POLE FOUNDATION

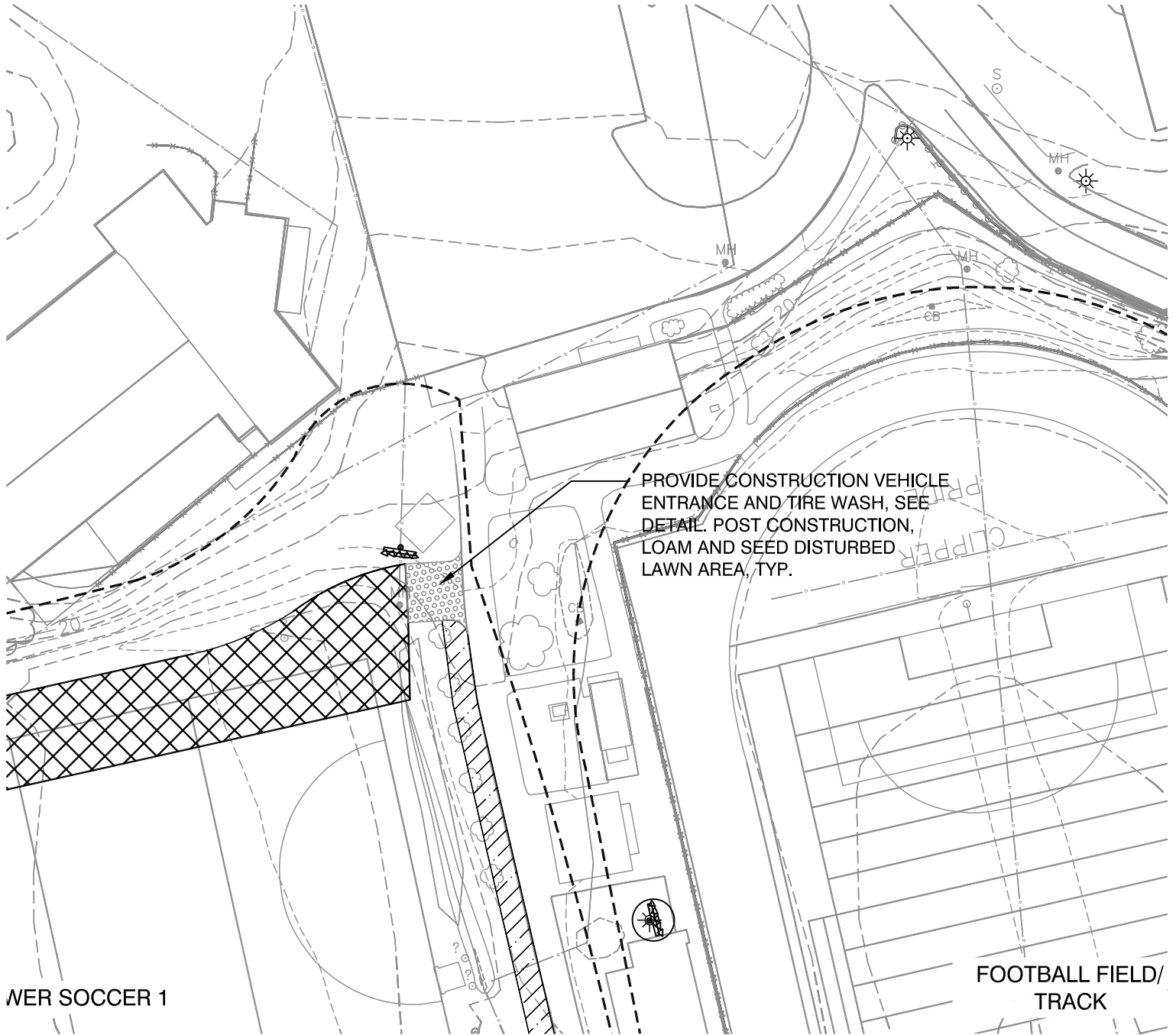

SOUTH MILL POND TENNIS COURTS, LEARY BALL FIELD LIGHTING, AND  
PORTSMOUTH HIGH SCHOOL LIGHTING

Rockland Street and Andrew Jarvis Drive, Portsmouth, NH

SHEET  
REFERENCE:

SKETCH  
TITLE:

**Weston & Sampson.**

427 Main Street, Suite 400  
Worcester, MA 01608  
(508) 762-1676

CONTRACT NO:

2140758

DRAWN BY:

ACG

SCALE:

1"=60'-0"

DATE:

1-11-2016

**L3.03**

**SK-4**

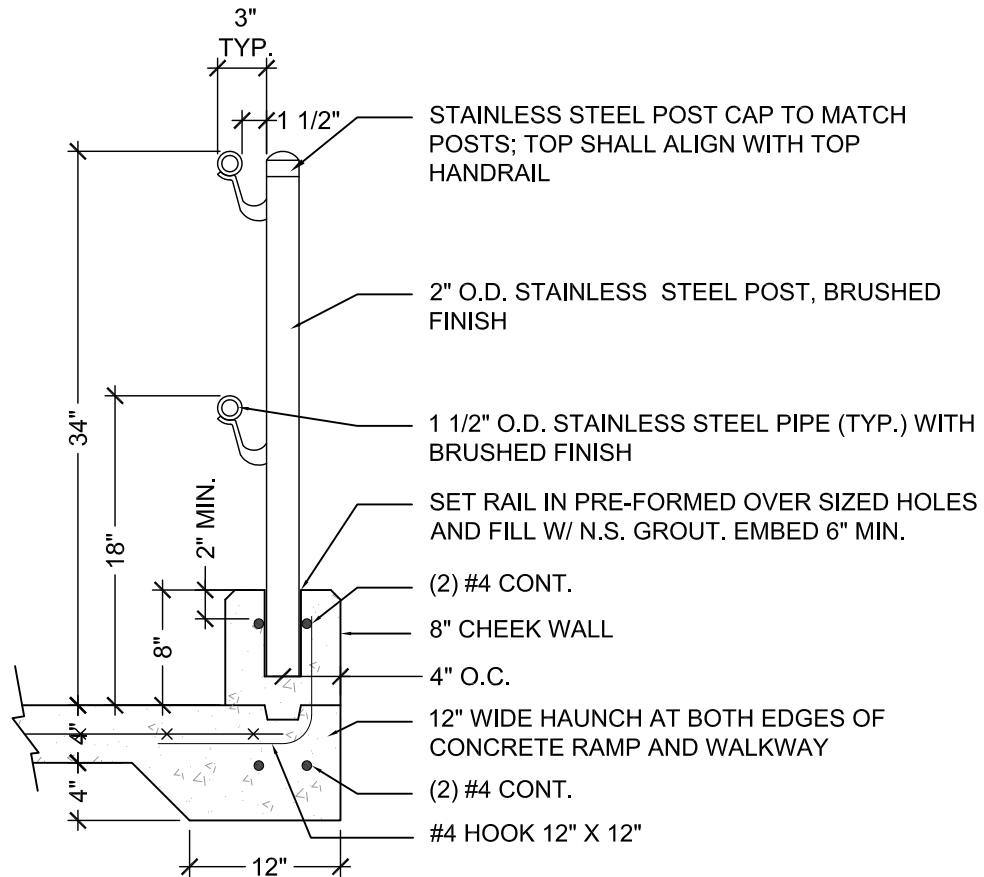

**NOTES:**

1. VERTICAL POSTS SHALL BE SET @ 6' MAXIMUM, EVENLY SPACED ALONG THE HORIZONTAL RAIL, UNLESS OTHERWISE SPECIFIED OR SHOWN ON THE DRAWINGS.
2. CONTRACTOR SHALL SUBMIT LARGE SCALE SHOP DRAWINGS OF HANDRAILS AND ALL NECESSARY HARDWARE PER SPECIFICATIONS
3. THERE SHALL BE CONTROL JOINTS ON CHEEK WALL EVERY 20' MINIMUM.

CAST-IN-PLACE CONCRETE RAMP WITH HANDRAIL SECTION

SOUTH MILL POND TENNIS COURTS, LEARY BALL FIELD LIGHTING, AND  
PORTSMOUTH HIGH SCHOOL LIGHTING  
Rockland Street and Andrew Jarvis Drive, Portsmouth, NH

SHEET  
REFERENCE:

SKETCH  
TITLE:

**Weston & Sampson.**  
427 Main Street, Suite 400  
Worcester, MA 01608  
(508) 762-1676

CONTRACT NO:  
2140758

DRAWN BY:  
ACG

SCALE:  
N.T.S.

DATE:  
1-11-2016

**L5.02**

**SK-5**