

**October 20, 2008**

**City of Portsmouth, New Hampshire  
Community Development Department**

**Addendum #1**

**Two City Parks  
RFP #15-09**

To the attention of all vendors submitting proposals for the above referenced project:

1. Final design plans for the portion of the Route 33 Project adjacent to Plains Park, are attached to this addendum. They include:
  - Sheet no 87 General Plan
  - Sheet no 98 Alignment Plan
  - Sheet no 102 Pavement Marking and Signing Plan
  - Sheet no 111 Landscape Plan
  - Sheet no 118 Signalization Plan

2. Task 6 for Projects A and B shall now read as follows:

**Upon written approval by the City**, develop 100% **engineer stamped** final design plans and technical specifications for the construction of improvements. The consultant shall discuss, recommend, and define cost-effective, vandal resistant, durable materials, and construction methods throughout the design process. Final design plans shall be reproducible and at a level of detail that can be used for bidding construction. Final detailed cost estimates shall be provided.

It is anticipated that playground equipment specifications, design and layout, as well as playground safety surfacing material specifications, will be provided to the consultant by the playground vendor at no cost. However, the consultant shall be responsible for coordinating this material and incorporating it in the design and bid documents.

3. A copy of the sign-in sheet from the RFP pre-bid meeting is attached.
4. Pages 2 and 4 of the RFP address *Task 1 Existing Conditions Plan* for each project. The following is clarification about the existing data which will be made available to the selected consultant:
  - Project A (Plains Park): Full survey data is available for ~90% of the Plains parcel, which was gathered during the design phase of the Route 33 project. GIS data will be provided for the remaining

portions of the parcel which were not surveyed as part of the Route 33 design.

- Project B (Pine Street Park): No formal survey data is available for this parcel. The City will provide GIS information to the selected consultant.
5. Project B. The selected consultant will be expected to provide two draft improvement plans for neighborhood input during the first meeting. The paragraph on page 4, under “Develop Park Improvement Plan”, should be changed to read “Develop Park Improvement Plans” so as to be consistent with Task 2 for project B, and the reference to “draft improvement plan” under the section in question should be changed to “draft improvement plans”.
  6. No additional requirements will be established regarding New Hampshire licensure for Landscape Architects for this Request for Proposals.
  7. Below is a an excerpt of the meeting notes taken at the May 28, 2008 neighborhood meeting at Pine Street Park (Project B):

### **Major Themes**

- The neighborhood is pleased overall with the park and value it in its current condition; the park gets a lot of use. There was no demand for a complete renovation of the park but there were specific suggestions for improvement.
- The neighborhood wants to use the entire park. There was a lot of discussion about using landscaping to encourage the use of the entire park, especially at the end furthest from Bartlett Street.
- Several people mentioned the usefulness of separate play areas for groups at this park and other parks in the City they like. Specifically, the pod concept for 3-5 year olds and 5-12 was embraced by the neighborhood. The neighborhood is pleased with the two current play structures; everyone agreed they get a lot of use.
- The neighborhood unanimously requested additional landscaping for aesthetic value and function.

All else remains unchanged from original bid document.

Please acknowledge receipt of this addendum within your proposal, failure to do so may subject a bidder to disqualification.

End of Addendum #1

City of Portsmouth, NH  
Thursday October 16, 2008

NAME	ORGANIZATION	ADDRESS AND E-MAIL	PHONE	FAX
Dennis Moulton	MSC Civil Engineers + Land Surveyors Inc	403 The Hill, PO Box 427 Portsmouth dmoulton@mscengineers.com	431-2222	431-0910
Larry Bastian	Gerritt Palmer Consulting Engineers Inc -	15 Shaker Rd. PO Box 1237 Gray ME 04039 lbastian@gerritpalmer.com	207-657-6910	207-657-6912
Rachel Sunnell	Barwon Turgon Architects	29 Black Pt. Rd Scarborough ME 04074 rsunnell@gawronturgeon.com	(207) 883-6307	207 883 0361
JAMES A. SPIEGEL	H.L. TURNER GROUP	JSPIEGEL@H.LTURNER.COM	603-228-1122 " 512-7800	228-1124
JOHN McMECKING	CASTLE ROCK ASSOCIATES, INC.	1 NEW HAMPSHIRE AVENUE SUITE 125 PORTSMOUTH, NH 03801 jmcmecking@hba-architects.com	603-766-1965	603-766- 4965
Jen Viarengo	Appliedorc Eng. Inc.	177 Corporate Dr Portsmouth NH 03801 jviarengo@appliedorceng.com	603-433- 8818	603-433- 8988.

<u>Name</u>	<u>Address</u>	<u>Organization</u>	<u>Phone</u>	<u>Email</u>
SUSAN ST. PERRY	372 DENNIS ST NEWBURYPORT, MA	VINE ASSOCIATES, IN	978-465-1432	55T.St.Perry@VINEASSOCIATES.NET

JO ANN FRYER	316 US ROUTE 1 SUITE D YORK, ME 03909	CLD CONSULTING ENGINEERS	PH 207-363-0669 FX 207-363-2384	JLF@CLDEngineers.com
--------------	---	--------------------------	------------------------------------	----------------------

ROBIN WOODBURN	103 KENT PLACE NEW MARKET HT 03	WOODBURN COMPANY, LLC	PH 603-659-5945 FX 603-659-5939	robini@woodburnandcompany.com
----------------	------------------------------------	-----------------------	------------------------------------	-------------------------------

JEFF MCCURE	100 INTERNATIONAL DR SUITE 152 PORTSMOUTH 03801	WESTON + SAMPTSON	603-431-3937 FAX 603-433-4358	MCCUREJT@WSE/INC.COM
-------------	---	-------------------	----------------------------------	----------------------

SHANNON PAULIN	FERRA FIRMA L.A. 4 MARKET ST, 3RD FLR. PORTSMOUTH, NH 03801	603-430-8388	Shannonpaulin@gmail.com
----------------	---	--------------	-------------------------

PAUL SHADLEY	1730 MASSACHUSETTS AVE LEXINGTON, MA 02420	SHADLEY ASSOCIATES P.781.652.8809 F.781.862.2687	psHADLEY@SSAssociates.com
--------------	---	---	---------------------------

KELLY	11 MIDDLE STREET, SAUB, ME 04072	RICHARDSON + ASSOCIATES P. 207.286.9201 F. 207.286.9650	mail@richardsonassociates.com
-------	----------------------------------	--	-------------------------------

RUANE@WSE/INC.COM

City of Portsmouth, NH  
Thursday October 16, 2008

NAME	ORGANIZATION	ADDRESS AND E-MAIL	PHONE	FAX
ERIC WENZLER	ALTUS ENGINEERING, INC	133 Court St. Portsmouth, NH ERIC@ALTUS-ENG.COM	433-2335	433-4194
TERRENCE PARKER	TERRO FIRMA LANDSCAPE <del>ARCHITECTURE</del>	4 MARKET ST. PORTSMOUTH TERRENCE@TERROFIRMLANDARCH.COM	430 83000	430 83000
John Chayvon Bruce Crawford	AMBIT ENGINEERING	200 GRIFFIN ROAD UNIT 3 PORTSMOUTH, NH 03801 drc @ ambitengineering.com	430- 9202	436-2315
Etoile Holzceptel	Holzceptel Design Landscape Architecture	1 Cate St. Portsmouth, NH 03801 etoile@holzdesignLA.com	433- 9366	431- 1020
Marisa DiBasso, PE	Maguire Group Inc.	110 Corporate Dr., Suite 6 Portsmouth, NH 03801 mdibasso@maguiregroup.com	433- 0004	433- 0006
Phil Corbett	Hoyle, Tanner + Associates	100 International Dr, Suite 360 Portsmouth, NH 03801	431- 2520	431 8067

DAVID O'CONNOR THE CECIL GROUP INC.

31 ST JAMES AVE  
BOSTON MA

(617) 426-5050

02116

FAX (617) 426-5051

DOC@CECILGROUP.COM

CHRIS GREENE HALVORSON DESIGN

161 MASS. AVE  
BOSTON MA 02115

(F) 617 536 0380

X3032

chris@halvorsondesign.com

(F) 617 536 0626

RONALD E. BOURCIER THE H.L. TURNER GROUP

27 LOCKEE ROAD  
CONCORD, NH 03301

603-228-1122

(F) 228-1126

ROURCIER@HLTURNER.COM  
JPOHERRY@HLTURNER.COM

J. POHERRY

City of Portsmouth, NH  
Thursday October 16, 2008

NAME	ORGANIZATION	ADDRESS AND E-MAIL	PHONE	FAX
John Benson Note Project M/J = Adder Nashua NH	DuBois & King 1140	28 North Main St. Rendolph, VT 05036 jbenson@dubois-king.com	802-728-3376	802-728-4138
JEFF CLIFFORD	ACTUS ENRG	133 COURT ST PORTSMOUTH, NH JCLIFFORD@ACTUS-ENERG.COM	603-433-2325	
KYLUK MASON	SEBARD TECHNICALS INC	ONE CHAPOT STREET WESTBROOK, ME 04078 kmason@sebarttechnics.com	207-856-0277	207-856-7200
Alvina Towne DiMatteo	Oak Point Assoc.	321 Main Street Biddeford, ME 04005 atowne@oakpoint.com	207-283-0193	207-283-4283
MICHAEL KRZEMINSKI	TFMoran Inc.	48 CONSTITUTION DRIVE BEDFORD, NH 03110 MKRZEMINSKI@TFMORAN.COM	603-472-4488	603-472-9747
JEFFREY HYLAND	IRONWOOD DESIGN GROUP	P.O. Box 1633 EXETER, NH 03833	603 772 0596	603.772 0599

Jonathan SMITH WarrenStreet Architects inc

Vestor LA NEUR

STAVTOL ~~AREA~~

T. 603-225-0640 x-115  
27 WHELEN STREET  
Covand NY 03301 F. 603-225-

JS @ WARENSTREET. COOP 0421

141 PONTIAC ST  
BOSTON, MA 02474 T. 617-226-9235  
FAX ~~617-624-0599~~ 617-523-4333



City of Portsmouth, NH  
Thursday October 16, 2008

NAME	ORGANIZATION	ADDRESS AND E-MAIL	PHONE	FAX
Matthew Phillips	Terrance J. DeWalt + Assoc.	121 West Main Street Yarmouth, ME 04096 Phillips@TJDA.NC.T	207-846-0157	207-846-0625
BOB METCALF	MITCHELL & ASSOCIATES	70 CENTER STREET PORTLAND, ME 04101 rmetcalfe@mitchellassociates.biz	207-774-4427	207-974-2460
GERARD J. GAGNE	MERIDIAN LAND SERVICES, INC	31 OLD NASHUA ROAD AMHERST, NH. 03051 GJGagne@MeridianLandServices.com	603-673-1441	603-673-1584
Christopher Albert	Jones + Beach Eng.	85 Portsmouth Ave. PO Box 819 Stratham, NH 03885	(603) 772-4746	(603) 772-0227 calbert@jonesandbeach.com
Donald R Scott	Clough Harbour Assoc.	11 King Court Keene, NH 03431	603-357-2445 dscott@CHA-LLP.COM FAX 603-357-8770	
NANAY LEASK	LAY DUNETZ LANDSCAPE ARCHITECTURE	179 GREEN ST. BOSTON, MA 02131 NLEASK@LAYDUNETZ.COM	617-524- 6265	617-522 5029

No one this page



REVISIONS AFTER PROPOSAL

STATION

STATION

DATE

NUMBER

DATE XX

DATE XX

DATE XX

DATE

SDR PROCESSED VHB Survey  
 NEW DESIGN L. Greer  
 SHEET CHECKED Team Greer  
 AS BUILT DETAILS

BOUND LOCATIONS			
STATION	OFFSET	NORTHING	EASTING
445+50.00	RT. 34.82'	204398.85	1219563.09
448+50.00	RT. 33.00'	204386.89	1219870.40
448+50.00	RT. 40.00'	204379.96	1219871.38
448+84.60	RT. 40.00'	204384.58	1219905.26
448+84.60	LT. 33.00'	204457.96	1219895.76
449+77.44	RT. 40.00'	204396.67	1219997.32
449+77.44	LT. 33.00'	204470.47	1219987.63
454+57.94	RT. 40.00'	204488.49	1220473.35
455+00.00	RT. 75.00'	204465.06	1220522.98
301+50.00	RT. 22.00'	204525.91	1219826.60
303+22.87	RT. 22.00'	204668.80	1219934.15
304+76.17	RT. 22.00'	204813.25	1220004.58
304+88.93	RT. 40.00'	204820.68	1220025.25

CONSTRUCTION NOTES LEGEND	
(A)	CLEARING AND GRUBBING AREA
(1)	DRAINAGE NOTE
(I)	GUARDRAIL NOTE
(A)	LIGHTING NOTE
(L)UBH	WETLAND DESIGNATION NUMBER

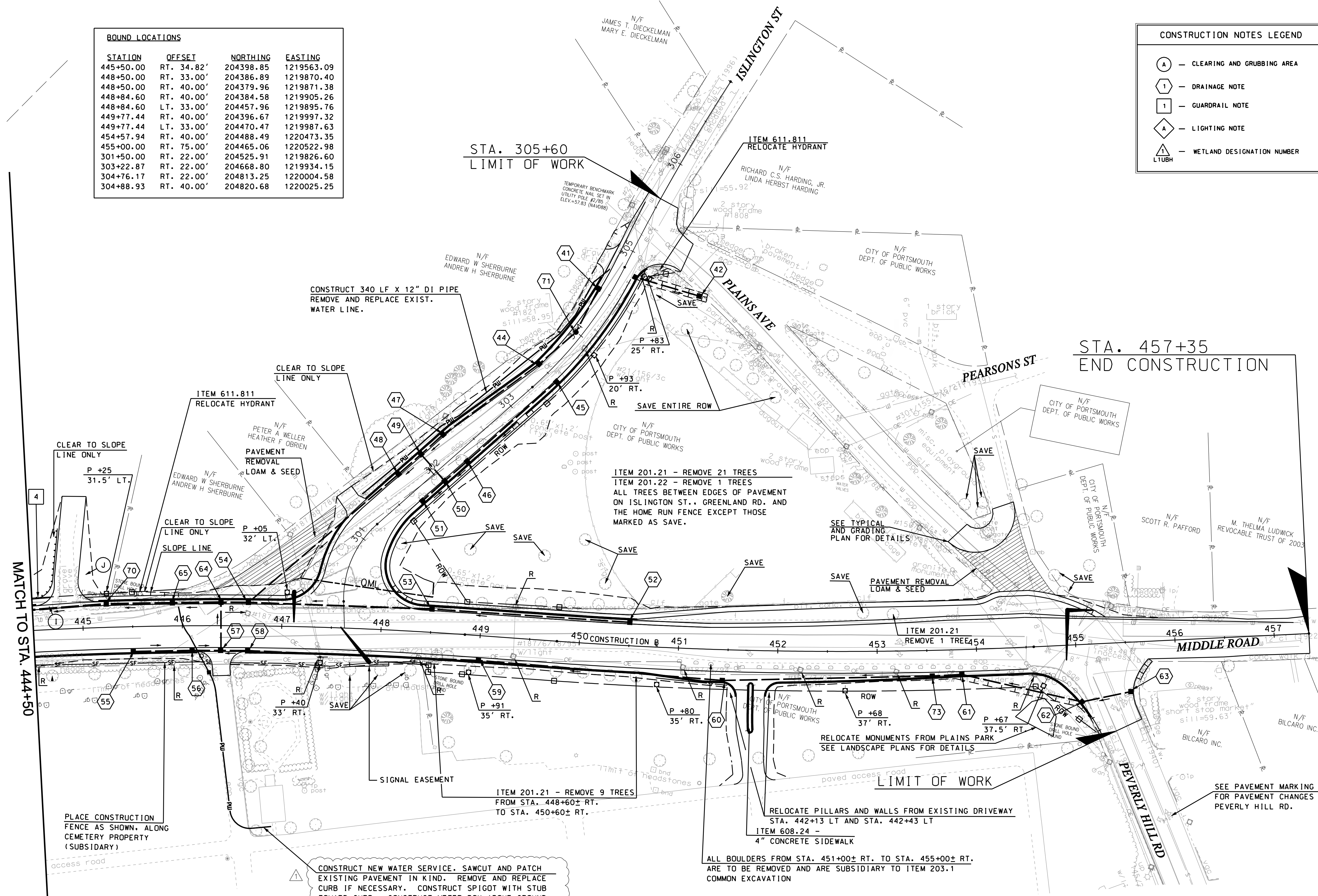
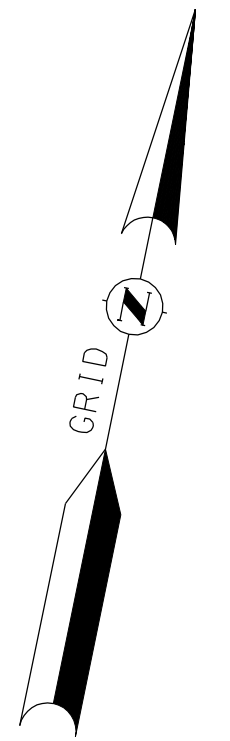

MATCH TO STA. 444+50

STA. 457+35  
END CONSTRUCTION

PLACE CONSTRUCTION FENCE AS SHOWN, ALONG CEMETERY PROPERTY (SUBSIDIARY)

CONSTRUCT NEW WATER SERVICE. SAWCUT AND PATCH EXISTING PAVEMENT IN KIND. REMOVE AND REPLACE CURB IF NECESSARY. CONSTRUCT SPIGOT WITH STUB TOWARD CURB. CONSTRUCT METER BOX ABOVE GROUND W/METER AND BACKFLOW PREVENTOR. COORDINATE WITH CITY WATER DEPARTMENT.

ITEM 201.21 - REMOVE 9 TREES FROM STA. 448+60± RT. TO STA. 450+60± RT.

RELOCATE MONUMENTS FROM PLAINS PARK SEE LANDSCAPE PLANS FOR DETAILS  
 ITEM 608.24 - 4" CONCRETE SIDEWALK

ALL BOULDERS FROM STA. 451+00± RT. TO STA. 455+00± RT. ARE TO BE REMOVED AND ARE SUBSIDIARY TO ITEM 203.1 COMMON EXCAVATION



**VHB** Vanasse Hangen Brustlin, Inc.

DATE PLOTTED	VHB PROJECT NO.	DGN	STATE PROJECT NO.	SHEET NO.	TOTAL SHEETS
9/25/2008	51730.00	51730G00.dgn	10665	87	163

CITY OF PORTSMOUTH  
DEPARTMENT OF PUBLIC WORKS

*GENERAL PLANS*



**CURVE 6 - ISLINGTON ST.**  
 PI = 300+79.67  
 N= 204478.09  
 E= 1219763.07  
 Δ= 50°12'55.96"  
 T= 46.86'  
 R= 100.00'  
 L= 87.64'  
 E= 10.43'

**CURVE 7 - ISLINGTON ST.**  
 PI = 304+06.43  
 N= 204744.01  
 E= 1219963.23  
 Δ= 21°57'18.61"  
 T= 77.59'  
 R= 400.00'  
 L= 153.28'  
 E= 7.46'

**CURVE 8 - ISLINGTON ST.**  
 PI Sta= 305+89.84  
 N= 204923.00  
 E= 1220011.24  
 Δ= 6°09'57.78"  
 T= 107.72'  
 R= 2000.00'  
 L= 215.24'  
 E= 2.90'

**CURVE 10 PLAINS AVENUE**  
 PI Sta= 201+96.16  
 N= 204570.24  
 E= 1220451.39  
 Δ= 149°28'21.78"  
 T= 100.77'  
 R= 27.50'  
 L= 71.74'  
 E= 76.96'

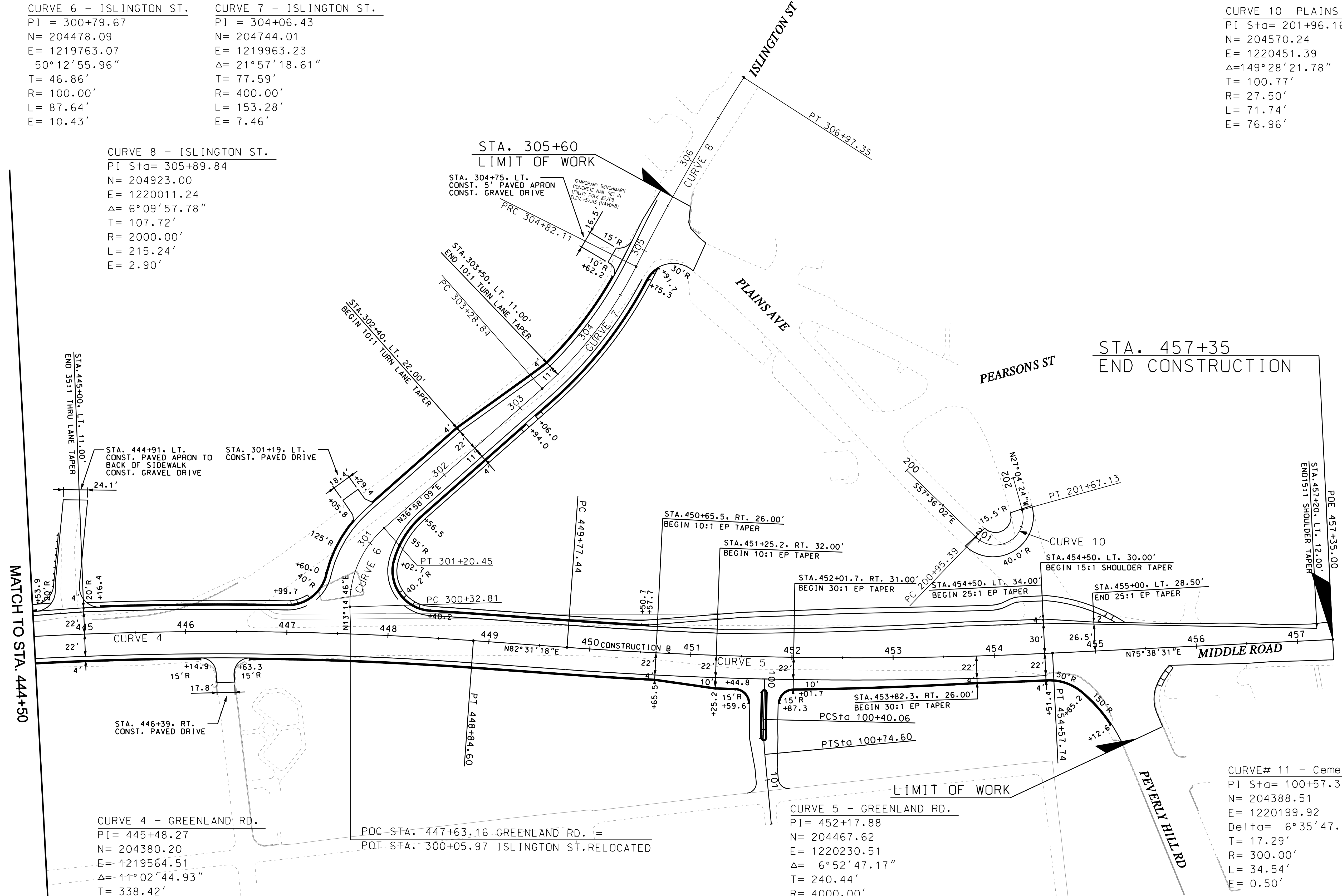
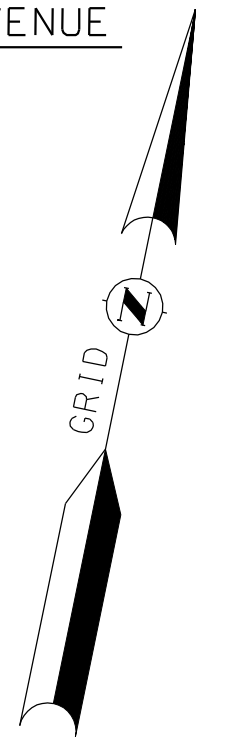

MATCH TO STA. 444+50

**CURVE 4 - GREENLAND RD.**  
 PI= 445+48.27  
 N= 204380.20  
 E= 1219564.51  
 Δ= 11°02'44.93"  
 T= 338.42'  
 R= 3500.00'  
 L= 674.75'  
 E= 16.32'

POC STA. 447+63.16 GREENLAND RD. =  
 PDT STA. 300+05.97 ISLINGTON ST. RELOCATED

**CURVE 5 - GREENLAND RD.**  
 PI= 452+17.88  
 N= 204467.62  
 E= 1220230.51  
 Δ= 6°52'47.17"  
 T= 240.44'  
 R= 4000.00'  
 L= 480.30'  
 E= 7.22'

**CURVE# 11 - Cemetery Drive**  
 PI Sta= 100+57.35  
 N= 204388.51  
 E= 1220199.92  
 Δ= 6°35'47.62"  
 T= 17.29'  
 R= 300.00'  
 L= 34.54'  
 E= 0.50'



**VHB Vanasse Hangen Brustlin, Inc.**

DATE PLOTTED	VHB PROJECT NO.	DGN	STATE PROJECT NO.	SHEET NO.	TOTAL SHEETS
4/9/2008	51730.00	51730C00.dgn	10665	98	163

CITY OF PORTSMOUTH  
 DEPARTMENT OF PUBLIC WORKS

**ALIGNMENT, CURBING AND PAVEMENT LAYOUT PLANS**

SDR PROCESSED	VHB Survey	DATE	XX
NEW DESIGN	L. Greer	DATE	XX
SHEET CHECKED	Team Greer	DATE	XX
AS BUILT DETAILS		DATE	

REVISIONS AFTER PROPOSAL	STATION	DESCRIPTION

