

CONSULTANTS:

REVISION SCHEDULE:

NO.	DATE	DESCRIPTION

DRAWING INFORMATION:

PEI PROJECT NO.:	1109
DATE:	MAY 01, 2013
DRAWN BY:	SDH
CHECKED BY:	JP
SCALE:	1/4" = 1'-0"

PROJECT NAME:

PORTSMOUTH
CITY HALL

BOILER
PLANT
UPGRADES

1 JUNKINS AVENUE
PORTSMOUTH, NH 03801

SHEET TITLE:

FIRST & SECOND
FLOOR PLANS -
DEMOLITION

SHEET NUMBER:

HD1.01

SHEET 1 OF 7

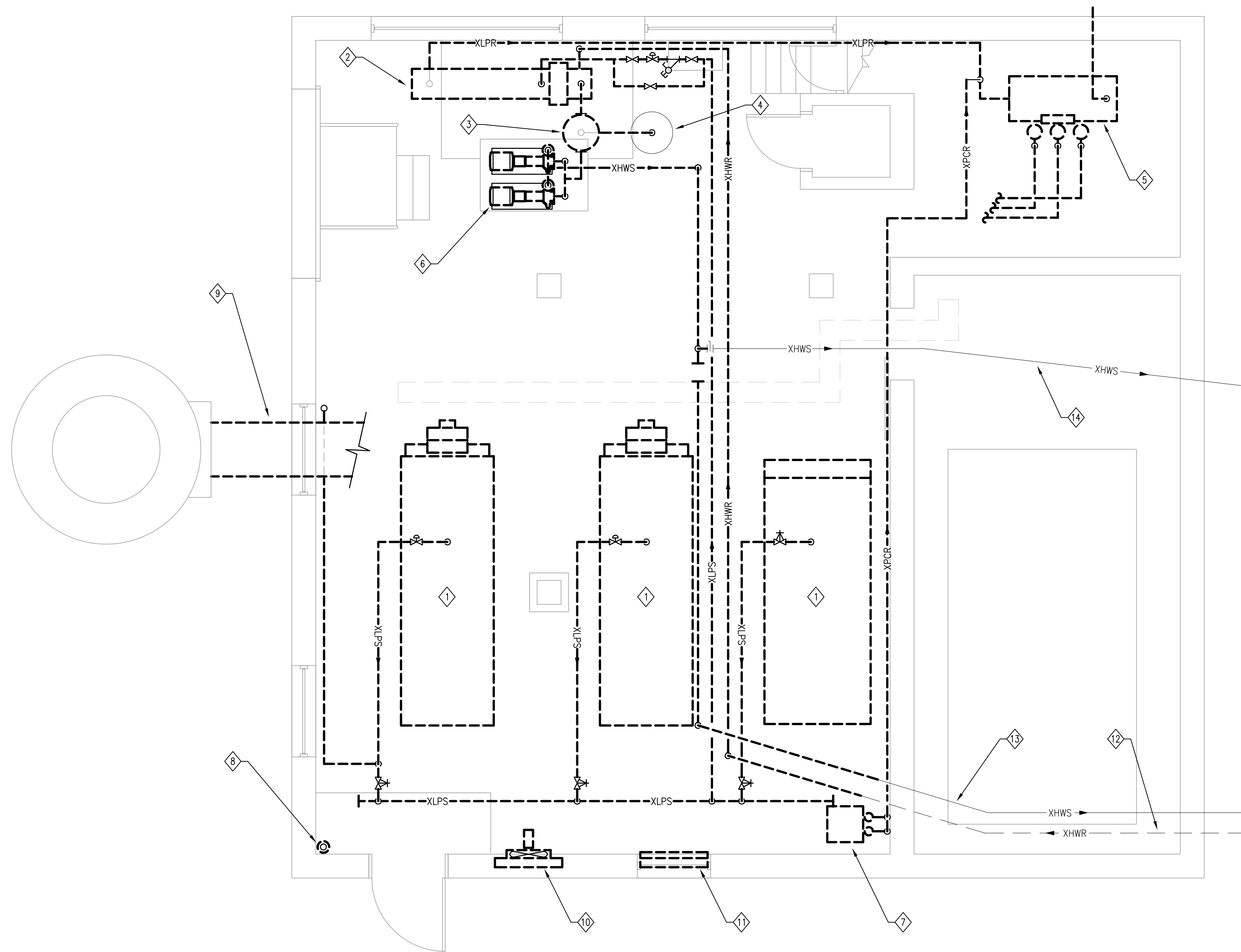

1 FIRST FLOOR PLAN - DEMOLITION
 HD1.01 1/4" = 1'-0"

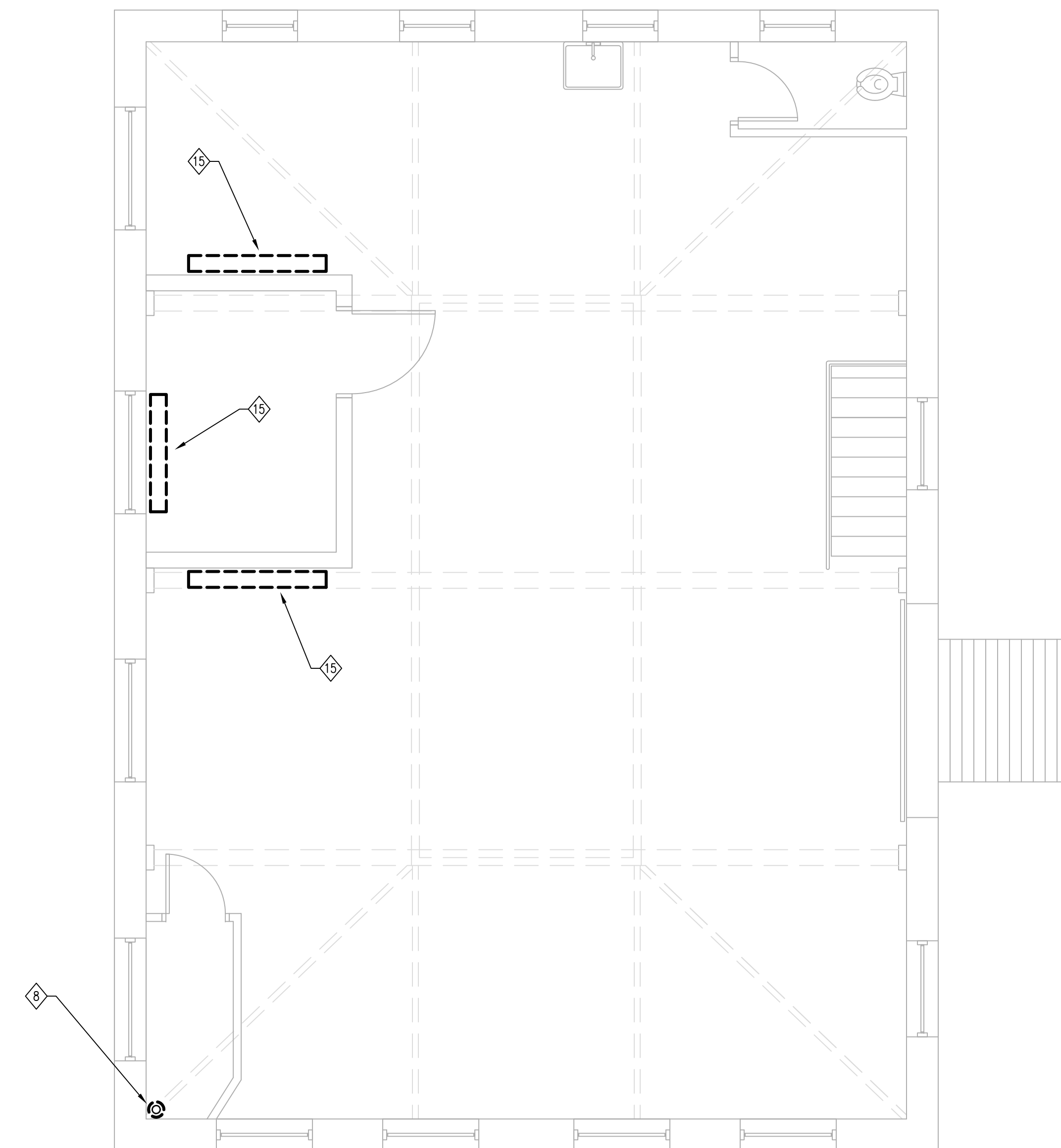

2 SECOND FLOOR PLAN - DEMOLITION
 HD1.01 1/4" = 1'-0"

- DEMOLITION KEYNOTES**
- 1 REMOVE EXISTING STEAM BOILER COMPLETE INCLUDING ALL ASSOCIATED STEAM AND CONDENSATE PIPING, BREECHING AND CONTROLS.
 - 2 REMOVE EXISTING STEAM TO HOT WATER SHELL AND TUBE HEAT EXCHANGER AND ALL ASSOCIATED PIPING COMPLETE.
 - 3 REMOVE EXISTING AIR SEPARATOR.
 - 4 RELOCATE AND REUSE EXISTING EXPANSION TANK AS SHOWN ON NEW WORK PLANS.
 - 5 REMOVE EXISTING CONDENSATE RECEIVER TANK AND FEEDWATER PUMP SET COMPLETE INCLUDING ALL ASSOCIATED PIPING AND CONTROLS.
 - 6 REMOVE EXISTING BASE-MOUNTED HOT WATER PUMPS AND ALL ASSOCIATED PIPING AND CONTROLS COMPLETE.
 - 7 REMOVE EXISTING DUPLEX CONDENSATE PUMP AND RECEIVER TANK COMPLETE INCLUDING ALL ASSOCIATED PIPING AND CONTROLS.
 - 8 REMOVE EXISTING STEAM RELIEF VENT PIPE AND BLOWDOWN SEPARATOR COMPLETE INCLUDING ALL ASSOCIATED PIPING. G.C. TO PATCH ROOF AT LOCATION OF ROOF PENETRATION.
 - 9 REMOVE EXISTING BREECHING COMPLETE. G.C. TO PATCH, SEAL AND MAKE SAFE THE EXISTING CHIMNEY OPENING.
 - 10 REMOVE EXISTING COMBUSTION AIR SUPPLY FAN AND ALL ASSOCIATED CONTROLS. PROVIDE NEW EXHAUST FAN IN EXISTING WALL OPENING AS SHOWN ON NEW WORK PLANS.
 - 11 REMOVE EXISTING DAMPER ASSEMBLY AND PROVIDE NEW LOUVER/DAMPER ASSEMBLY IN EXISTING OPENING AS SHOWN ON NEW WORK PLANS.
 - 12 EXISTING HWR MAIN TO REMAIN AS IS. REMOVE PORTIONS OF PIPING INDICATED AND RECONNECT AS SHOWN ON NEW WORK PLANS.
 - 13 REMOVE PORTIONS OF OLD ABANDONED HWS PIPING AS INDICATED. CUT, CAP AND MAKE SAFE PORTION SHOWN TO REMAIN.
 - 14 EXISTING HWS MAIN TO REMAIN AS IS. REMOVE PORTIONS OF PIPING AS INDICATED AND RECONNECT AS SHOWN ON NEW WORK PLANS.
 - 15 REMOVE EXISTING CAST-IRON STEAM RADIATION AND ALL ASSOCIATED PIPING AND CONTROLS COMPLETE.

CONSULTANTS:

REVISION SCHEDULE:

NO.	DATE	DESCRIPTION

DRAWING INFORMATION:

PEI PROJECT NO.: 1109
 DATE: MAY 01, 2013
 DRAWN BY: SDH
 CHECKED BY: JP
 SCALE: 1/4" = 1'-0"

PROJECT NAME:

PORTSMOUTH
 CITY HALL

BOILER
 PLANT
 UPGRADES

1 JUNKINS AVENUE
 PORTSMOUTH, NH 03801

SHEET TITLE:

FIRST & SECOND
 FLOOR PLANS -
 PIPING

SHEET NUMBER:

H1.01

SHEET 2 OF 7

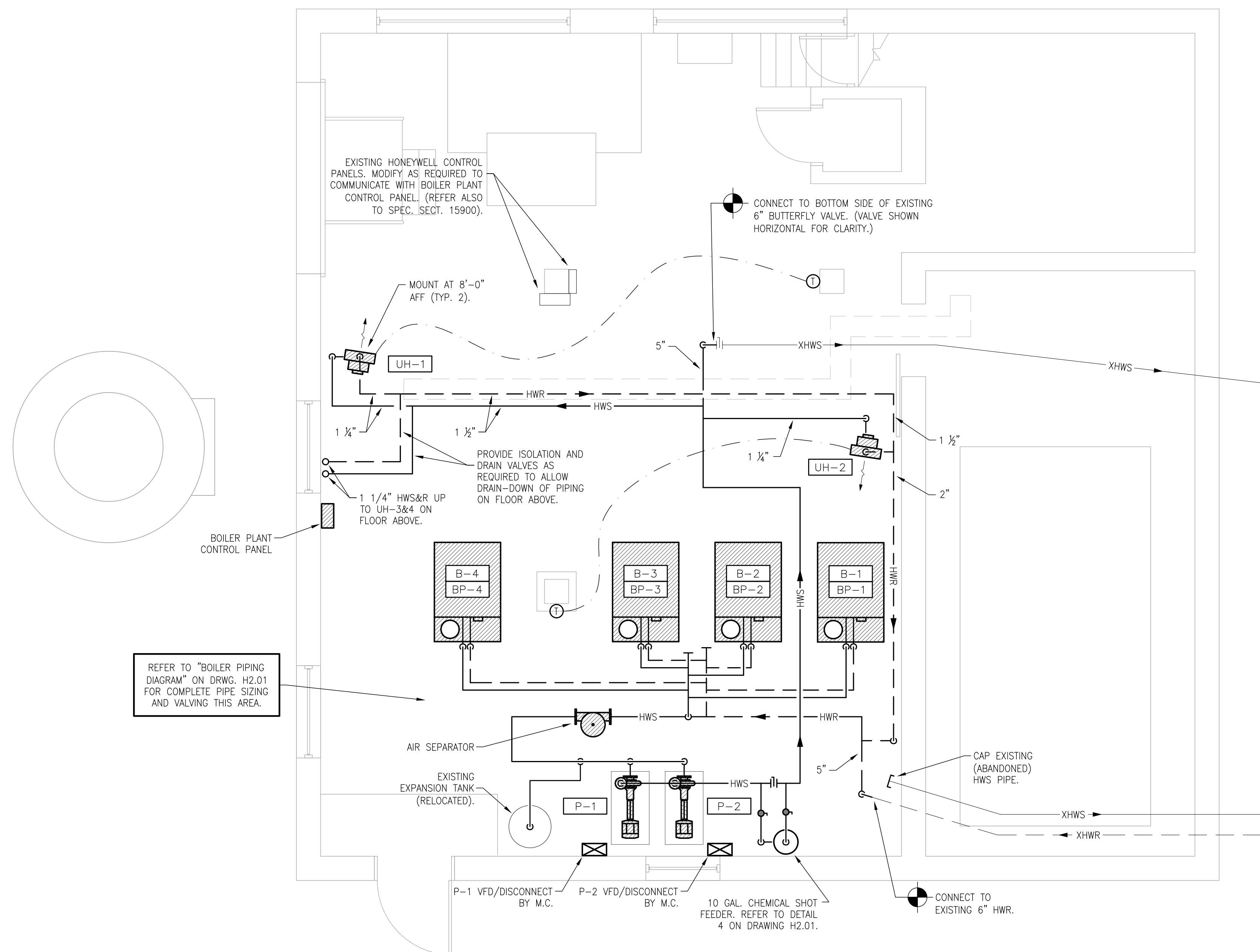

1 FIRST FLOOR PLAN - PIPING
 HD1.01 1/4" = 1'-0"

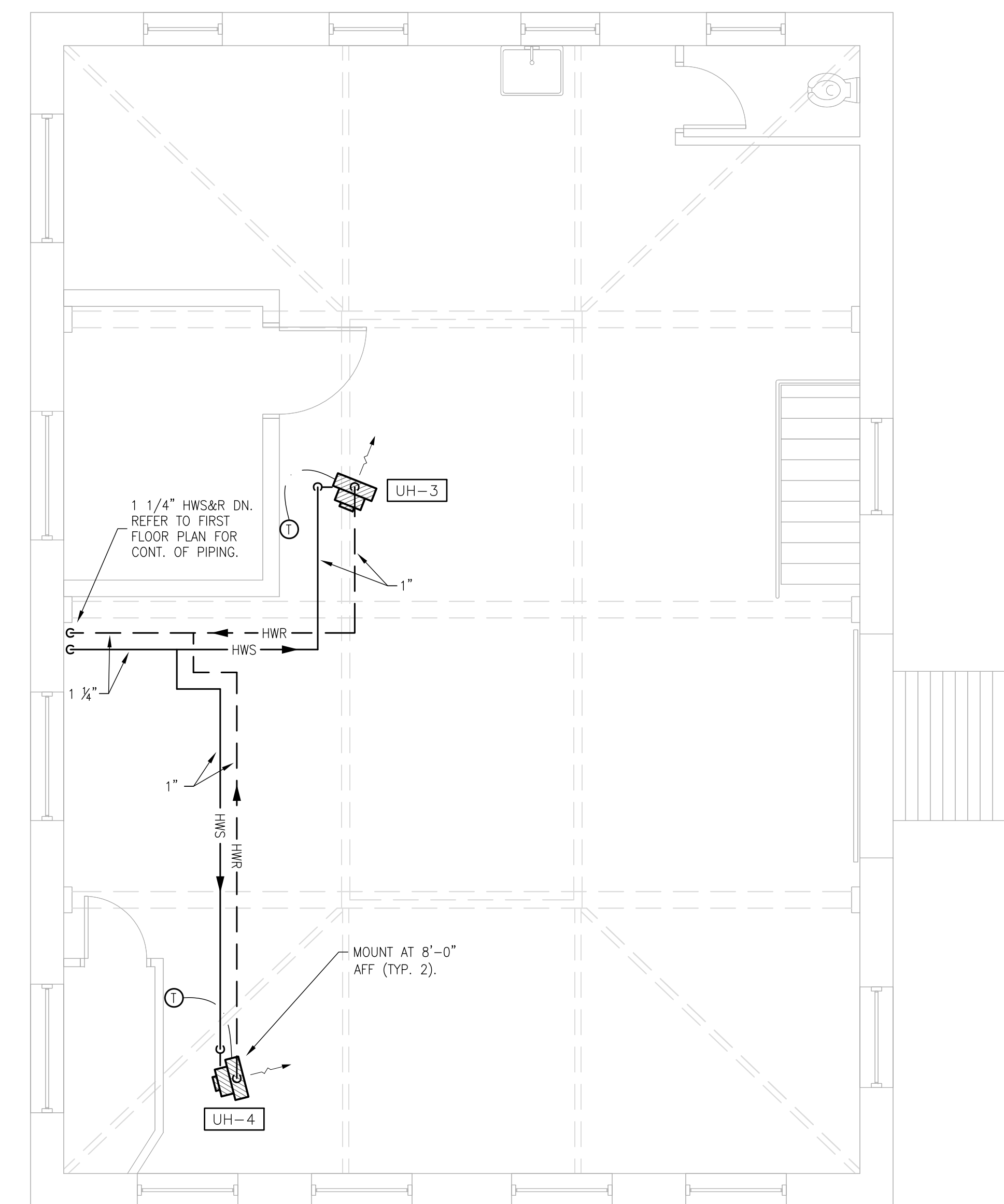

2 SECOND FLOOR PLAN - PIPING
 HD1.01 1/4" = 1'-0"

CONSULTANTS:

REVISION SCHEDULE:

NO.	DATE	DESCRIPTION

DRAWING INFORMATION:

PEI PROJECT NO.:	1109
DATE:	MAY 01, 2013
DRAWN BY:	SDH
CHECKED BY:	JP
SCALE:	AS NOTED

PROJECT NAME:

**PORTSMOUTH
CITY HALL**

**BOILER
PLANT
UPGRADES**

1 JUNKINS AVENUE
PORTSMOUTH, NH 03801

SHEET TITLE:

**FIRST FLOOR PLAN
- DUCTWORK
& EQUIPMENT
SCHEDULES**

SHEET NUMBER:

H1.02

SHEET 3 OF 7

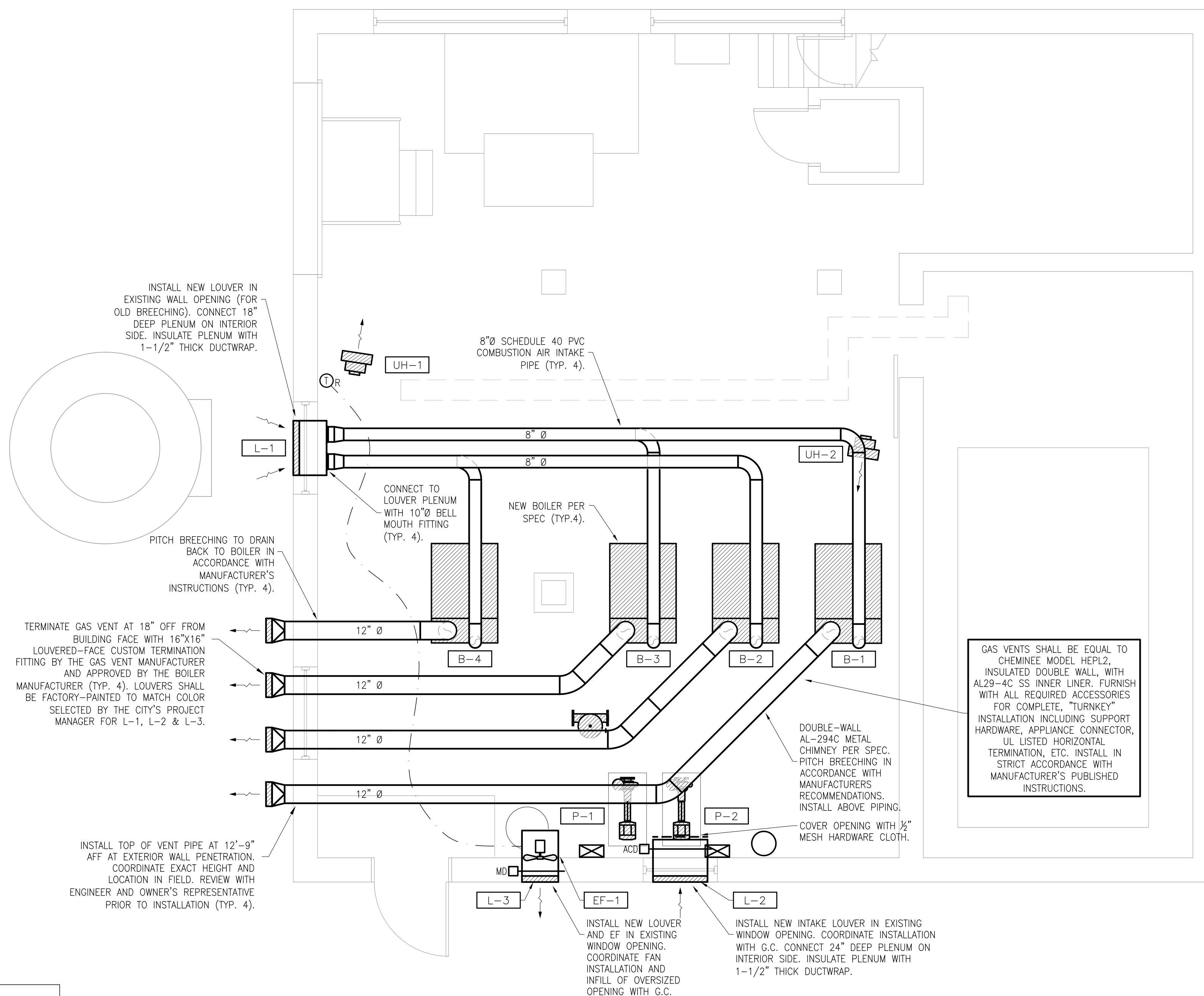

1 FIRST FLOOR PLAN - DUCTWORK
 HD1.01 1/4" = 1'-0"

EXHAUST FAN SCHEDULE

TAG	MAKE	MODEL	CFM	ESP	BHP	MOTOR HP	FAN RPM	VOLTAGE/φ	FAN TYPE	WEIGHT (Lbs)	ZONE SERVED	FUNCTION	NOTES
EF-1	GREENHECK	SE2-18-423-B6	2500	0.125	0.19	1/6	1160	120/1	WALL PROP	45	BOILER ROOM	HEAT RELIEF	1

1. FURNISH UNIT WITH MOTOR WITH INTEGRAL OVERLOAD PROTECTION, SINGLE-POINT WIRING, UNIT-MOUNTED AND WIRED DISCONNECT SWITCH, MODEL VCD-23 MOTOR OPERATED DAMPER END SWITCH AND PERMATECTOR COATING (FACTORY WIRED TO OPEN WHEN FAN STARTS, CLOSE WHEN FAN STOPS), LONG WALL HOUSING WITH OSHA GUARD, CLOSURE ANGLES, PERMATECTOR COATING ON ENTIRE FAN AND ATTACHED ACCESSORIES, AND ALL REQUIRED MOUNTING HARDWARE.

LOUVER SCHEDULE

TAG	MAKE	MODEL	SIZE (WxH)	CFM	FREE AREA (SQ. FT.)	CONSTRUCTION	LOCATION	FUNCTION	NOTES
L-1	GREENHECK	EDJ-401	36x42	-	5.25	ALUMINUM	EXTERIOR	INTAKE	1
L-2	GREENHECK	EDJ-401	36x36	2500	4.48	ALUMINUM	EXTERIOR	INTAKE	1
L-3	GREENHECK	EDJ-401	36x36	2500	4.48	ALUMINUM	EXTERIOR	EXHAUST	1

1. FURNISH WITH ALUMINUM BIRDSCREEN AND BAKED ENAMEL FINISH, COLOR SELECTION BY CITY'S PROJECT MANAGER. VERIFY EXACT OPENING DIMENSIONS IN FIELD PRIOR TO ORDERING.

HOT WATER UNIT HEATER SCHEDULE

TAG	MAKE	MODEL	ARRANGEMENT	HEAT OUTPUT (BTU/HR)	CFM	GPM	EWT (°F)	LWT (°F)	WPD (FT)	EAT (°F)	LAT (°F)	FAN HP	VOLT/PH/CY	AMPS	NOTES
UH-1	VULCAN	HV-108	HORIZONTAL	67,188	1800	6.72	180	160	0.28	60	94.4	1/12	120/1/60	2.2	1
UH-2	VULCAN	HV-96	HORIZONTAL	59,733	1400	5.98	180	160	0.24	60	99.3	1/12	120/1/60	2.2	1

1. FURNISH UNIT WITH MOTOR WITH INTEGRAL OVERLOAD PROTECTION, ALL-ANGLE ADJUSTABLE HORIZONTAL LOUVERS, AND ALL REQUIRED MOUNTING HARDWARE. SUPPORT UNIT WITH 3/8" THREADED ROD VIBRATION ISOLATORS.

PUMP SCHEDULE

TAG	MAKE	MODEL	TYPE	SYSTEM	FLUID	FLOW (GPM)	HEAD (FT.)	EFF. (%)	MOTOR (HP)	BRAKE HP (HP)	RPM	VOLT-PH-CY	NOTES
P-1	WILO	NL 4x3x6	BASE-MOUNT END SUCTION	BUILDING DISTRIBUTION PUMP	WATER	400	40	81.4	7.5	5.0	1750	208-3-60	1
P-2	WILO	NL 4x3x6	BASE-MOUNT END SUCTION	BUILDING DISTRIBUTION PUMP	WATER	400	40	81.4	7.5	5.0	1750	208-3-60	1
BP-1	WILO	STRATOS 3X3-30	IN-LINE	B-1 BOILER PUMP	WATER	110	15	-	1.07	-	3300	208-3-60	2
BP-2	WILO	STRATOS 3X3-30	IN-LINE	B-2 BOILER PUMP	WATER	110	15	-	1.07	-	3300	208-3-60	2
BP-3	WILO	STRATOS 3X3-30	IN-LINE	B-3 BOILER PUMP	WATER	110	15	-	1.07	-	3300	208-3-60	2
BP-4	WILO	STRATOS 3X3-30	IN-LINE	B-4 BOILER PUMP	WATER	110	15	-	1.07	-	3300	208-3-60	2

1. FURNISH WITH PREMIUM EFFICIENCY MOTOR LABELED FOR USE WITH VFD. VFD/DISCONNECT FURNISHED BY M.C., INSTALLED AND WIRED BY E.C.
 2. FURNISH WITH EC MOTOR WITH INTEGRAL OVERLOAD PROTECTION, INTEGRAL AUTOMATIC SPEED ADJUSTMENT CONTROL, EXTERNAL OFF/0-10 VDC INTERFACE (IF) MODULE, AND INTEGRAL CONTROLLER WITH GRAPHIC DISPLAY, AND SELECTABLE OPERATING MODES.

BOILER SCHEDULE

TAG	MAKE	MODEL	TYPE	FLUID	FUEL	INPUT (MBH)	OUTPUT (MBH)	MAX FLOW (GPM)	MAX LWT (°F)	COMBUSTION EFFICIENCY	FLU GAS VENT (IN.)	AIR INLET VENT (IN.)	WATER CONTENT (GAL.)	VOLTAGE /PHASE	NOTES
B-1	CLEAVERBROOKS	CFC 1800	CONDENSING	WATER	NAT. GAS	1800	1566	125	194	87.0	12	6	105	120/1	1
B-2	CLEAVERBROOKS	CFC 1800	CONDENSING	WATER	NAT. GAS	1800	1566	125	194	87.0	12	6	105	120/1	1
B-3	CLEAVERBROOKS	CFC 1800	CONDENSING	WATER	NAT. GAS	1800	1566	125	194	87.0	12	6	105	120/1	1
B-4	CLEAVERBROOKS	CFC 1800	CONDENSING	WATER	NAT. GAS	1800	1566	125	194	87.0	12	6	105	120/1	1

1. BOILER CAPACITY AND COMBUSTION EFFICIENCY NOTED IN SCHEDULE IS FOR 176°F LWT / 140°F EWT. COMB. EFF. RANGES FROM 86% TO 99% DEPENDING ON THE RETURN WATER TEMPERATURE AND THE FIRING RATE. FURNISH BOILERS WITH STANDARD WATER TRIM INCLUDING LOW-WATER CUT-OFF, ASME 60 PSIG RELIEF VALVE, STANDARD GAS TRAIN, PRESSURE/TEMPERATURE GAUGE, PLUS SECOND STAGE STEP-DOWN REGULATOR (2PSI-11" w.c.) WITH RELIEF VALVE, AND CONDENSATE NEUTRALIZATION KIT FOR FOUR BOILERS. REFER TO SPECIFICATIONS FOR BOILER PLANT CONTROL PANEL REQUIREMENTS.

AIR SEPARATOR SCHEDULE

TAG	MAKE	MODEL	SYSTEM	FLOW (GPM)	SIZE (IN.)	WPD (FT.)	STRAINER	NOTES
AS-1	B&G ROLAIRTROL	R-5F	HEATING HOT WATER	400	5	2.5	YES	

CONSULTANTS:

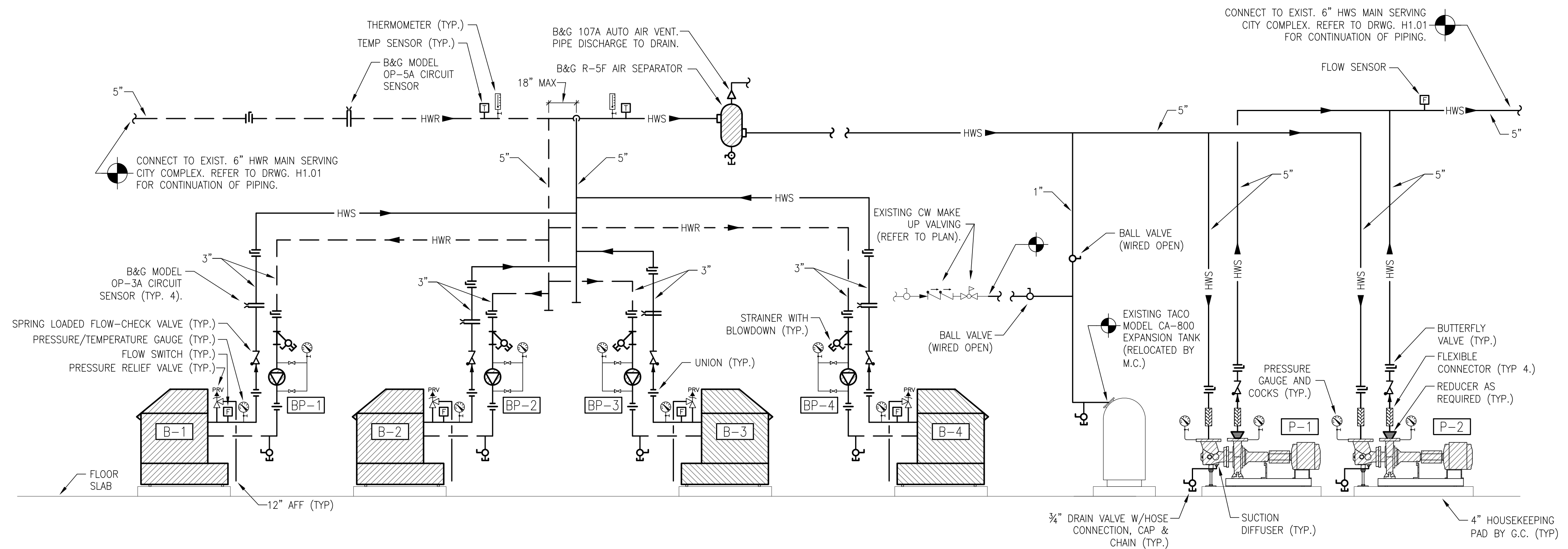

1 BOILER PIPING DIAGRAM
 H2.01 N.T.S.

REVISION SCHEDULE:

NO.	DATE	DESCRIPTION

DRAWING INFORMATION:

PEI PROJECT NO.:	1109
DATE:	MAY 01, 2013
DRAWN BY:	SDH
CHECKED BY:	JP
SCALE:	AS NOTED

PROJECT NAME:

PORTSMOUTH CITY HALL

BOILER PLANT UPGRADES

1 JUNKINS AVENUE
 PORTSMOUTH, NH 03801

SHEET TITLE:

DETAILS & DIAGRAMS & HVAC LEGEND

SHEET NUMBER:

H2.01

SHEET 4 OF 7

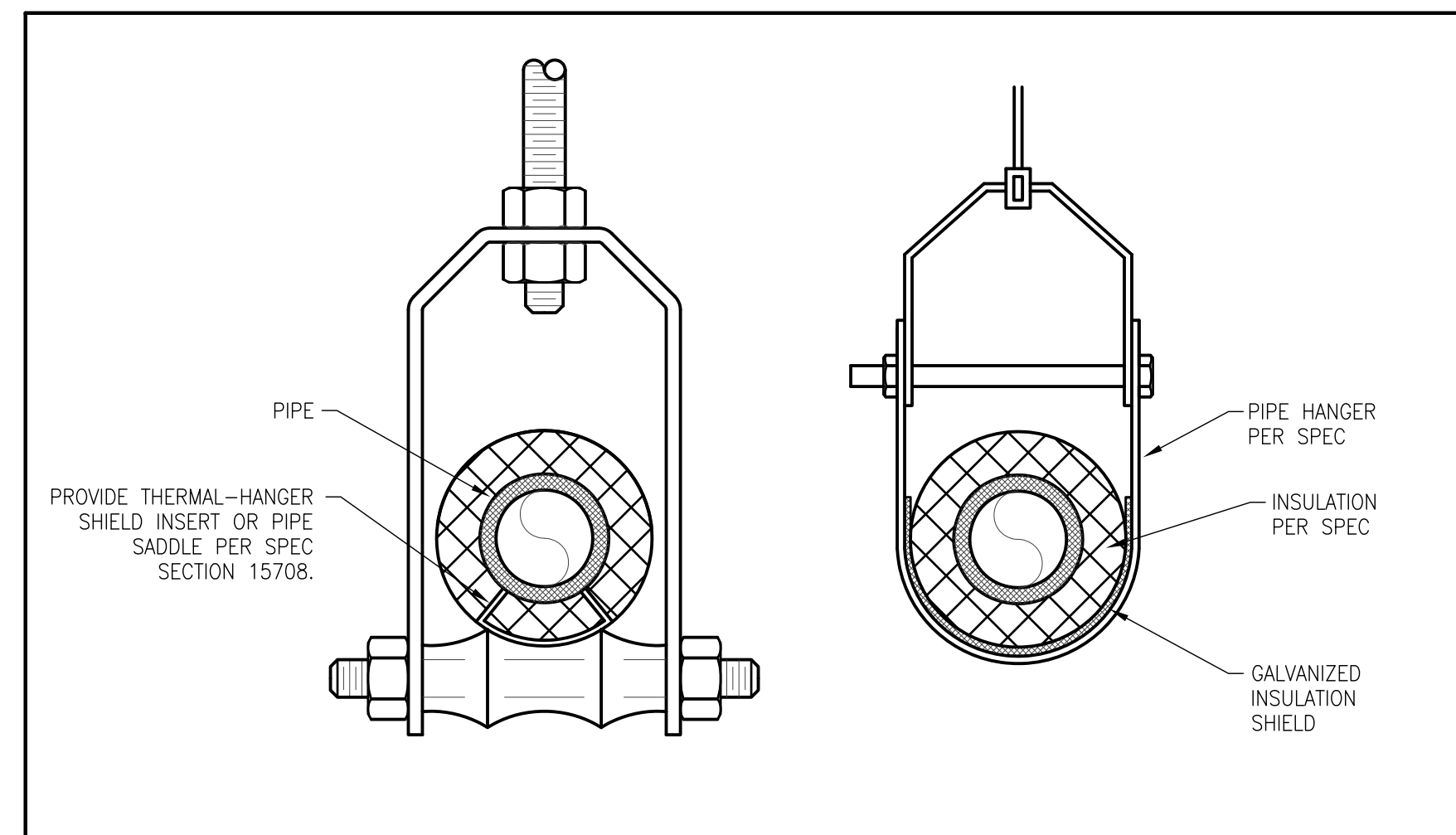
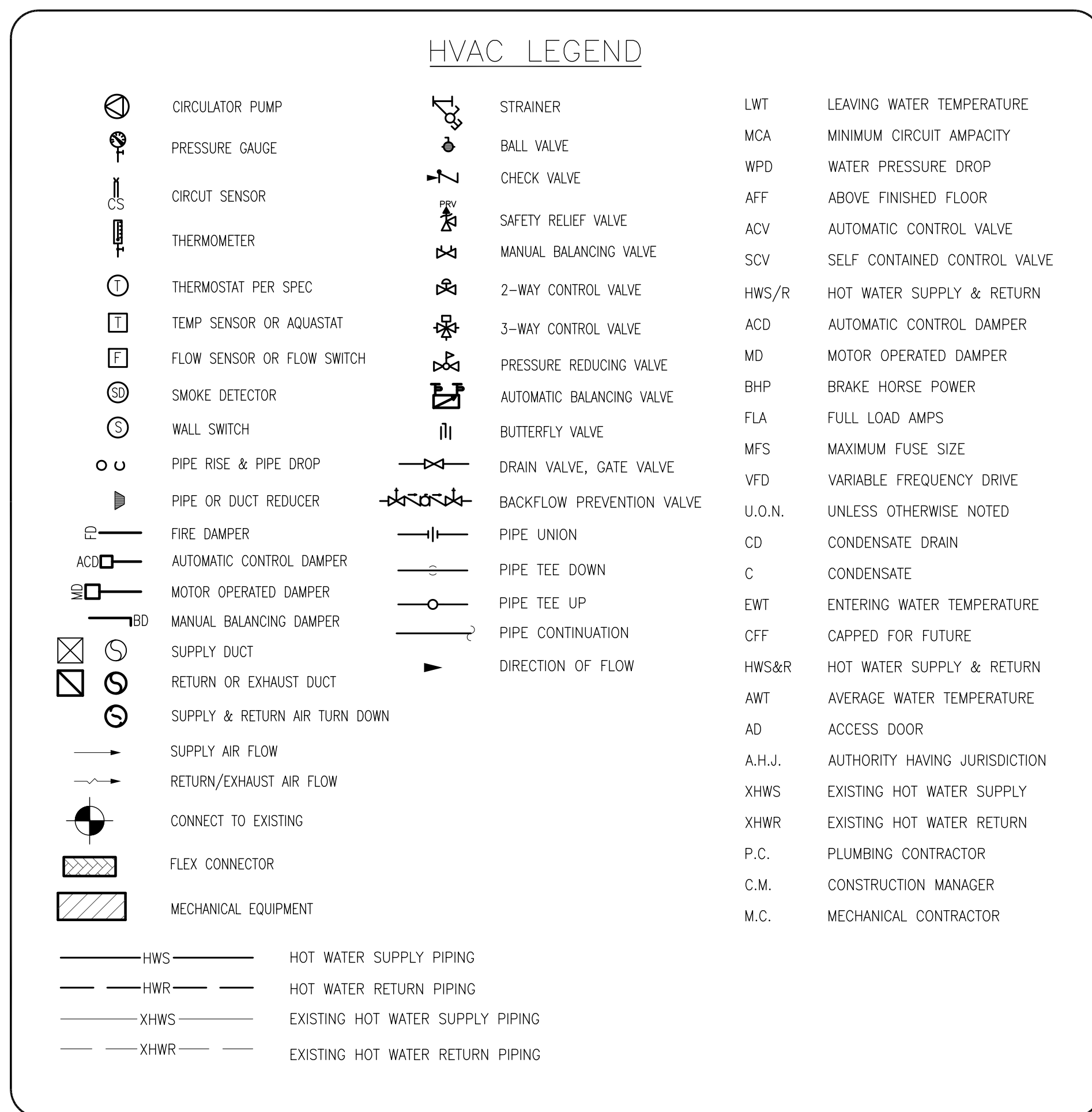

2 PIPE HANGER DETAIL
 H2.01 N.T.S.

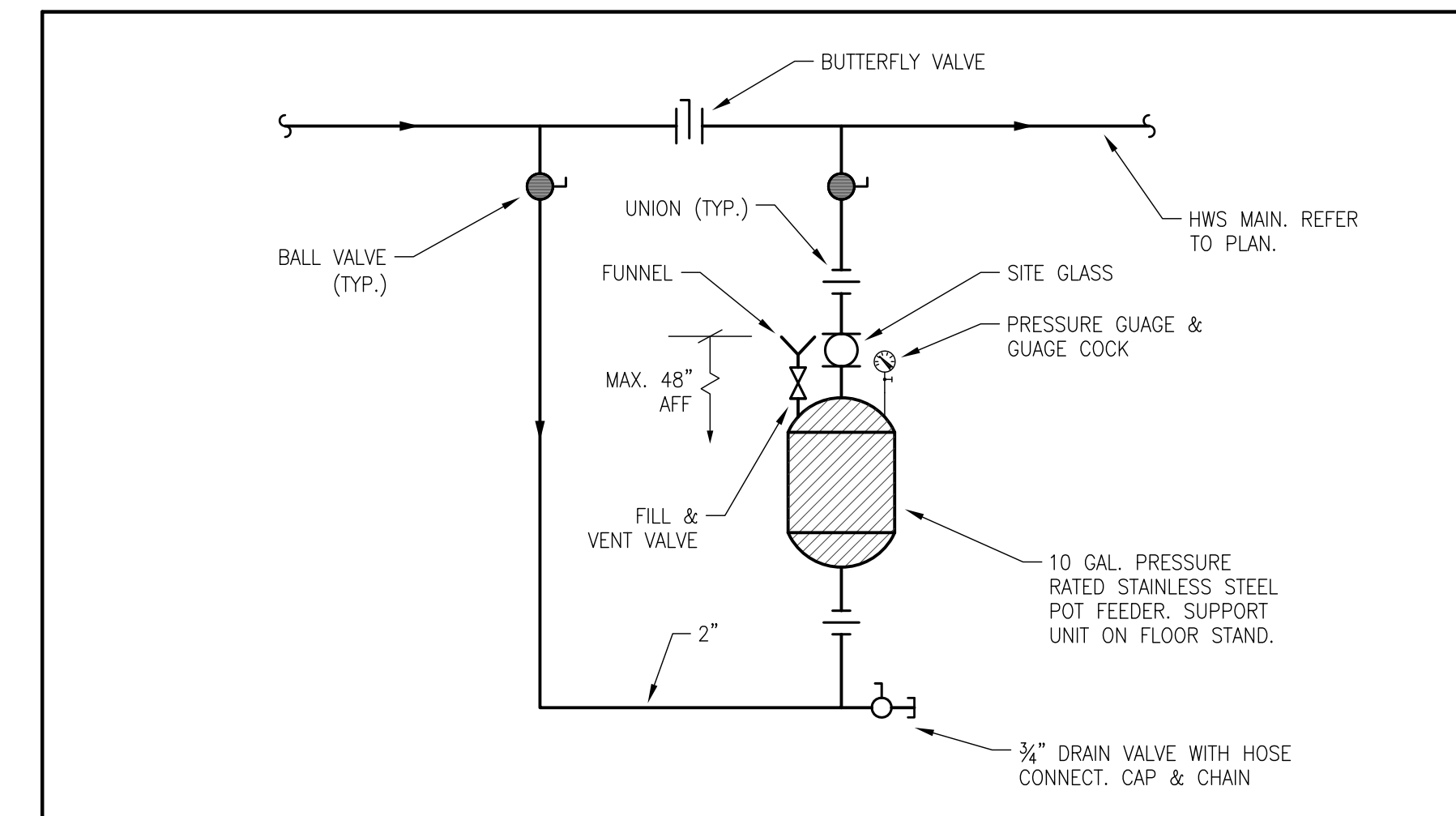

4 CHEMICAL SHOT FEEDER PIPING DETAIL
 H2.01 N.T.S.

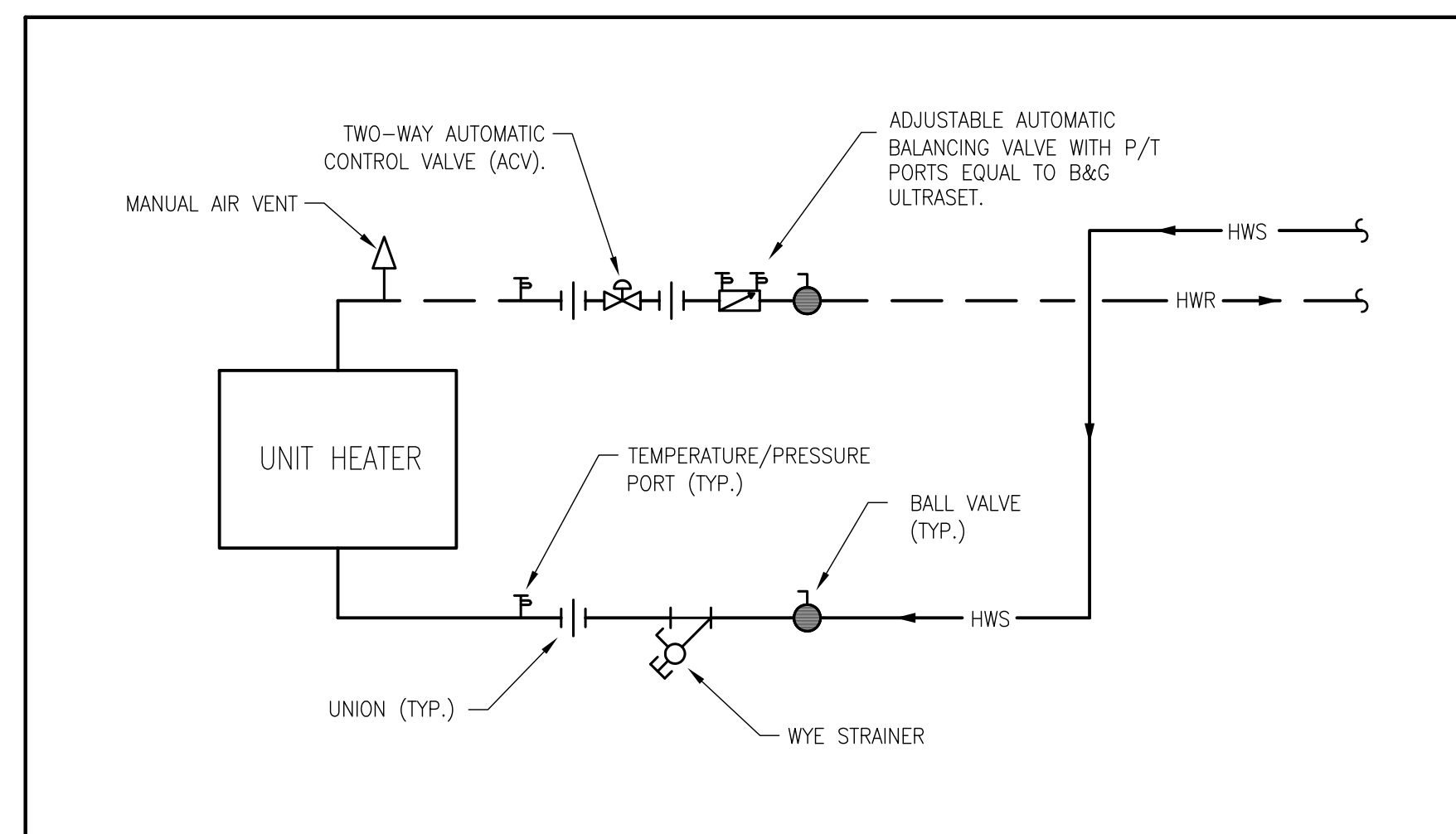

3 TYPICAL UH PIPING DETAIL
 H2.01 N.T.S.

CONSULTANTS:

REVISION SCHEDULE:

NO.	DATE	DESCRIPTION

DRAWING INFORMATION:

PEI PROJECT NO.:	1109
DATE:	MAY 01, 2013
DRAWN BY:	JN
CHECKED BY:	JP
SCALE:	AS NOTED

PROJECT NAME:

**PORTSMOUTH
CITY HALL**

**BOILER
PLANT
UPGRADES**

1 JUNKINS AVENUE
PORTSMOUTH, NH 03801

SHEET TITLE:

**PROPOSED
ELEVATIONS
MECHANICAL**

SHEET NUMBER:

H2.02

SHEET 5 OF 7

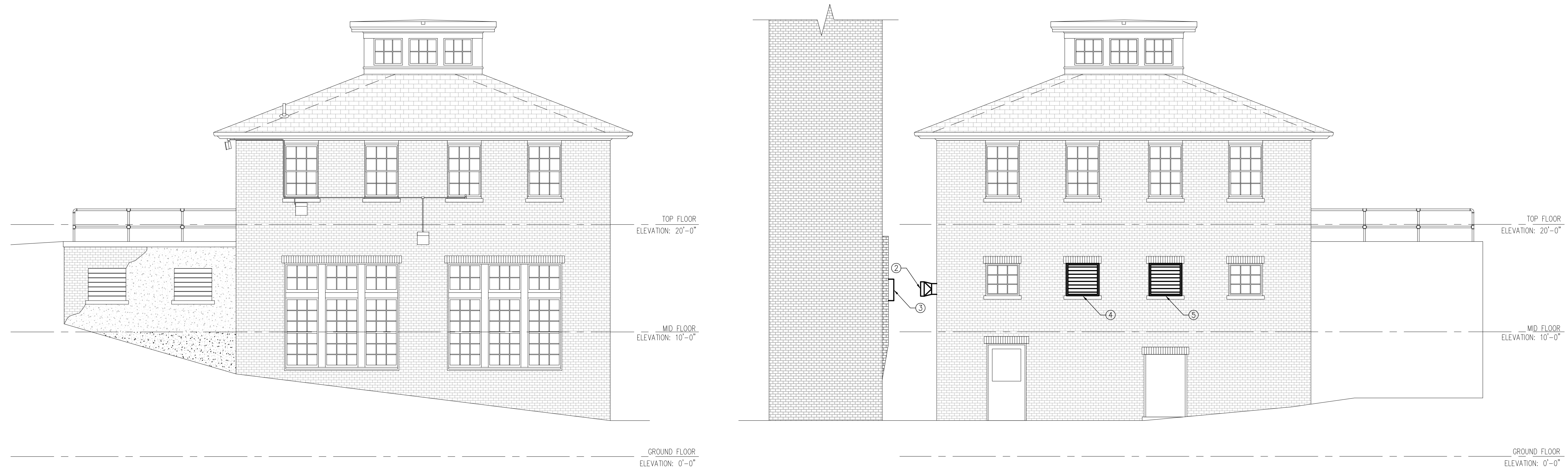

4 WEST ELEVATION
 H2.02 3/16" = 1'-0"

3 EAST ELEVATION
 H2.02 3/16" = 1'-0"

2 NORTH ELEVATION
 H2.02 3/16" = 1'-0"

1 SOUTH ELEVATION
 H2.02 3/16" = 1'-0"

SHEET NOTES

- ① LOUVER L-1: 36"W X 42"H.
- ② BOILER EXHAUST LOUVERS: 16"W X 16" H, PROJECTING 18" FROM WALL (TYP. OF 4).
- ③ EXISTING SHEET METAL TO BE REMOVED AND CAPPED AT BACKSIDE OF STACK, PAINTED BLACK.
- ④ LOUVER L-3: 36"W X 36"H.
- ⑤ LOUVER L-2: 36"W X 36"H.

CONSULTANTS:

REVISION SCHEDULE:

NO.	DATE	DESCRIPTION

DRAWING INFORMATION:

PEI PROJECT NO.:	1109
DATE:	MAY 01, 2013
DRAWN BY:	SDH
CHECKED BY:	JP
SCALE:	1/4" = 1'-0"

PROJECT NAME:

PORTSMOUTH
CITY HALL

BOILER
PLANT
UPGRADES

1 JUNKINS AVENUE
PORTSMOUTH, NH 03801

SHEET TITLE:

FIRST FLOOR
PLAN -
PLUMBING
DEMOLITION

SHEET NUMBER:

PD1.01

SHEET 6 OF 7

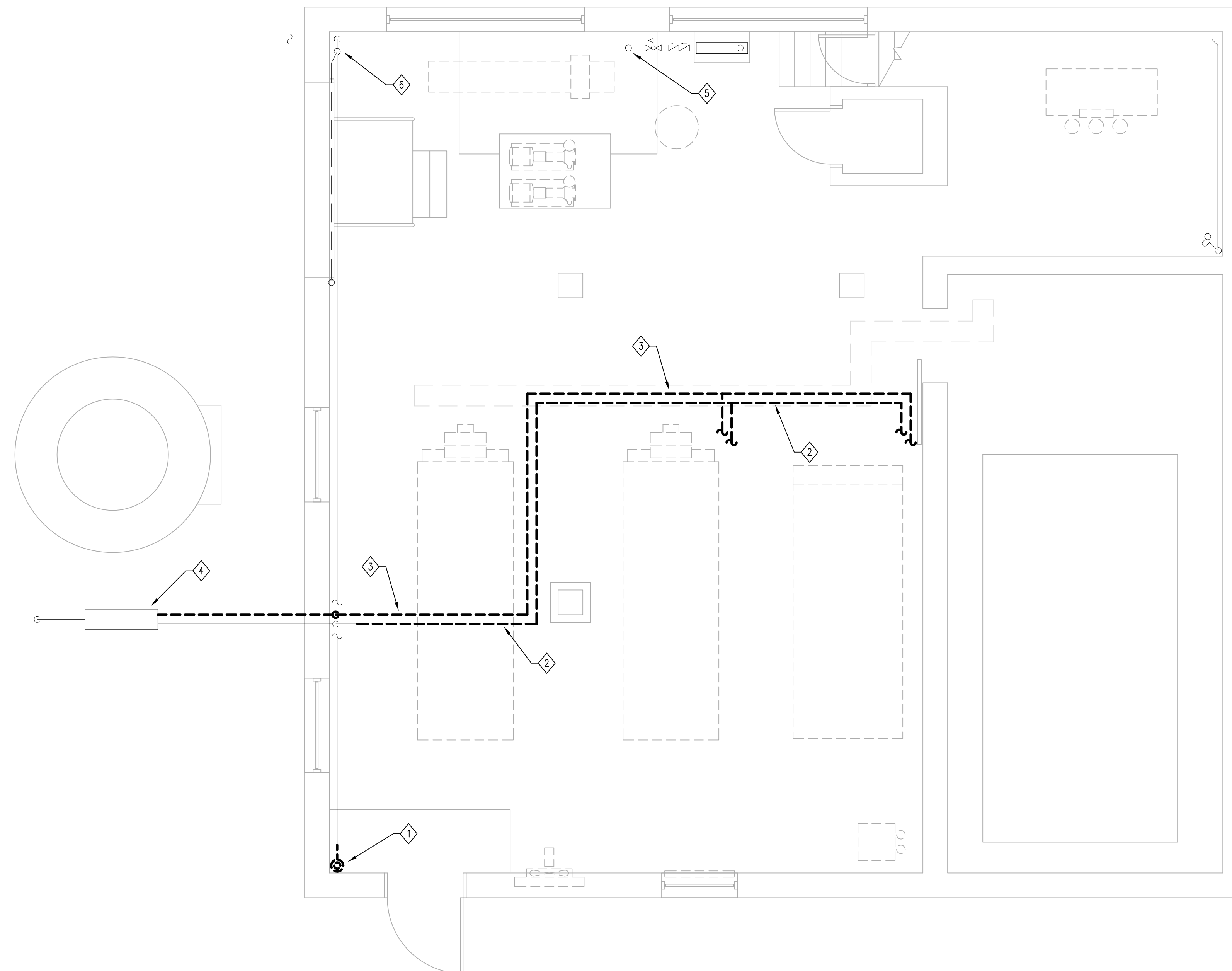

- PLUMBING DEMOLITION KEYNOTES
- ① EXISTING CONDENSATE DRAIN/BOILER BLOWDOWN LINE TO REMAIN. CUT, CAP AND MAKE SAFE. BLOWDOWN SEPARATOR AND VERTICAL VENT THROUGH ROOF TO BE REMOVED BY M.C.
 - ② REMOVE EXISTING 2 PSIG NATURAL GAS PIPING AS INDICATED. RECONNECT AND REPIPE TO SERVE NEW BOILERS AS SHOWN ON NEW WORK PLANS.
 - ③ REMOVE EXISTING 1/2 PSIG NATURAL GAS LINE COMPLETE. COORDINATE WITH GAS COMPANY CUTTING AND CAPPING AT GAS METER/REGULATOR.
 - ④ EXISTING GAS ENTRANCE, METER AND REGULATOR BY GAS COMPANY TO REMAIN (GAS COMPANY TO DETERMINE NEED FOR MODIFICATIONS AND IMPLEMENT AS REQUIRED).
 - ⑤ REUSE EXISTING DW MAKE-UP ASSEMBLY (PIPING AND VALVING) TO FEED NEW BOILER PLANT AS SHOWN ON NEW WORK PLANS.
 - ⑥ EXISTING SANITARY EXIT AND VENT PIPING TO REMAIN AS IS.

1 FIRST FLOOR PLAN - PLUMBING DEMOLITION
 HD1.01 1/4" = 1'-0"

CONSULTANTS:

REVISION SCHEDULE:

NO.	DATE	DESCRIPTION

DRAWING INFORMATION:

PEI PROJECT NO.:	1109
DATE:	MAY 01, 2013
DRAWN BY:	SDH
CHECKED BY:	JP
SCALE:	1/4" = 1'-0"

PROJECT NAME:

PORTSMOUTH
CITY HALL

BOILER
PLANT
UPGRADES

1 JUNKINS AVENUE
PORTSMOUTH, NH 03801

SHEET TITLE:

FIRST FLOOR
PLANS - PLUMBING
&
PLUMBING LEGEND

SHEET NUMBER:

P1.01

SHEET 7 OF 7

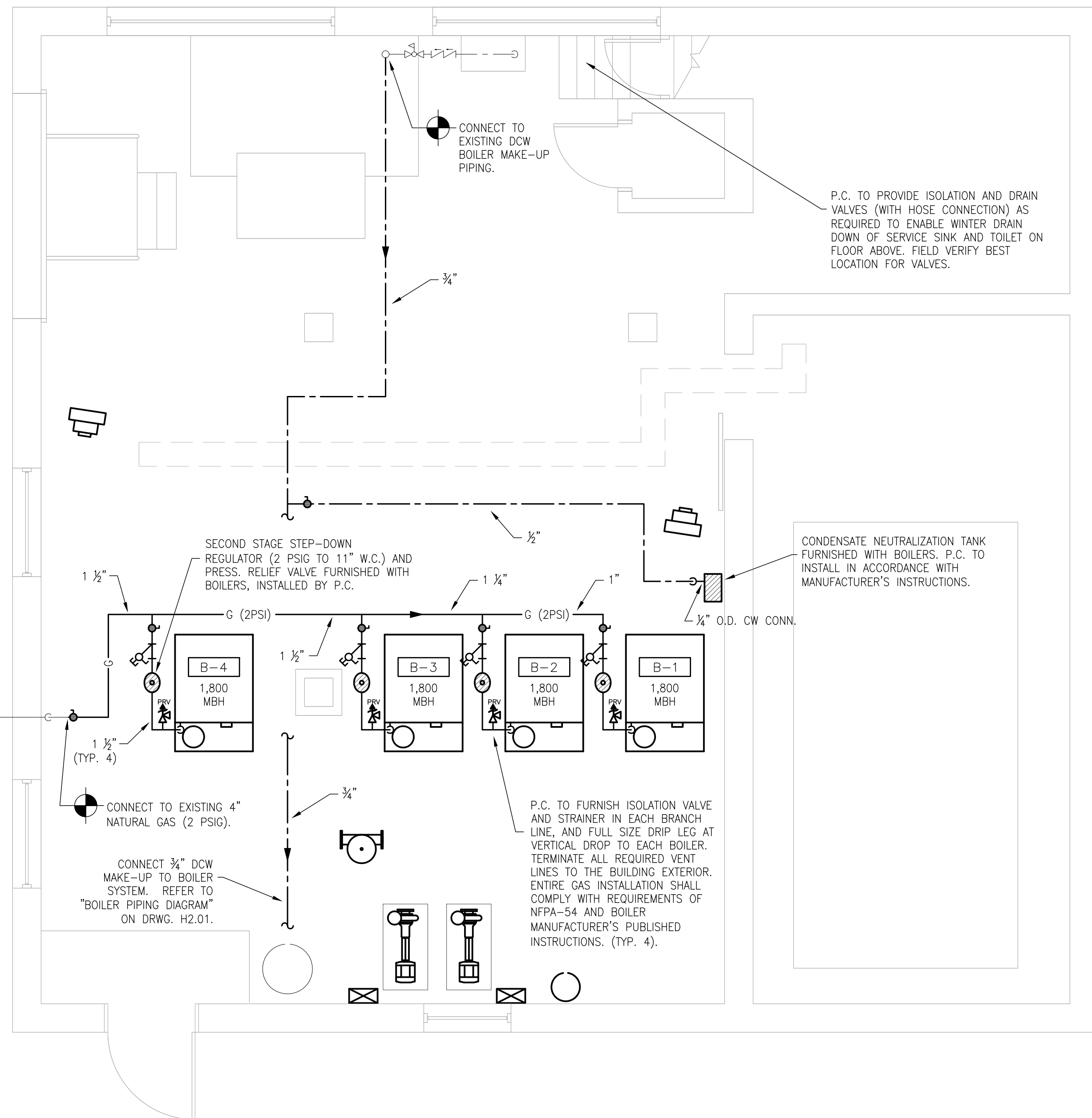

1 FIRST FLOOR PLAN - PLUMBING SUPPLY
 P1.01 1/4" = 1'-0"

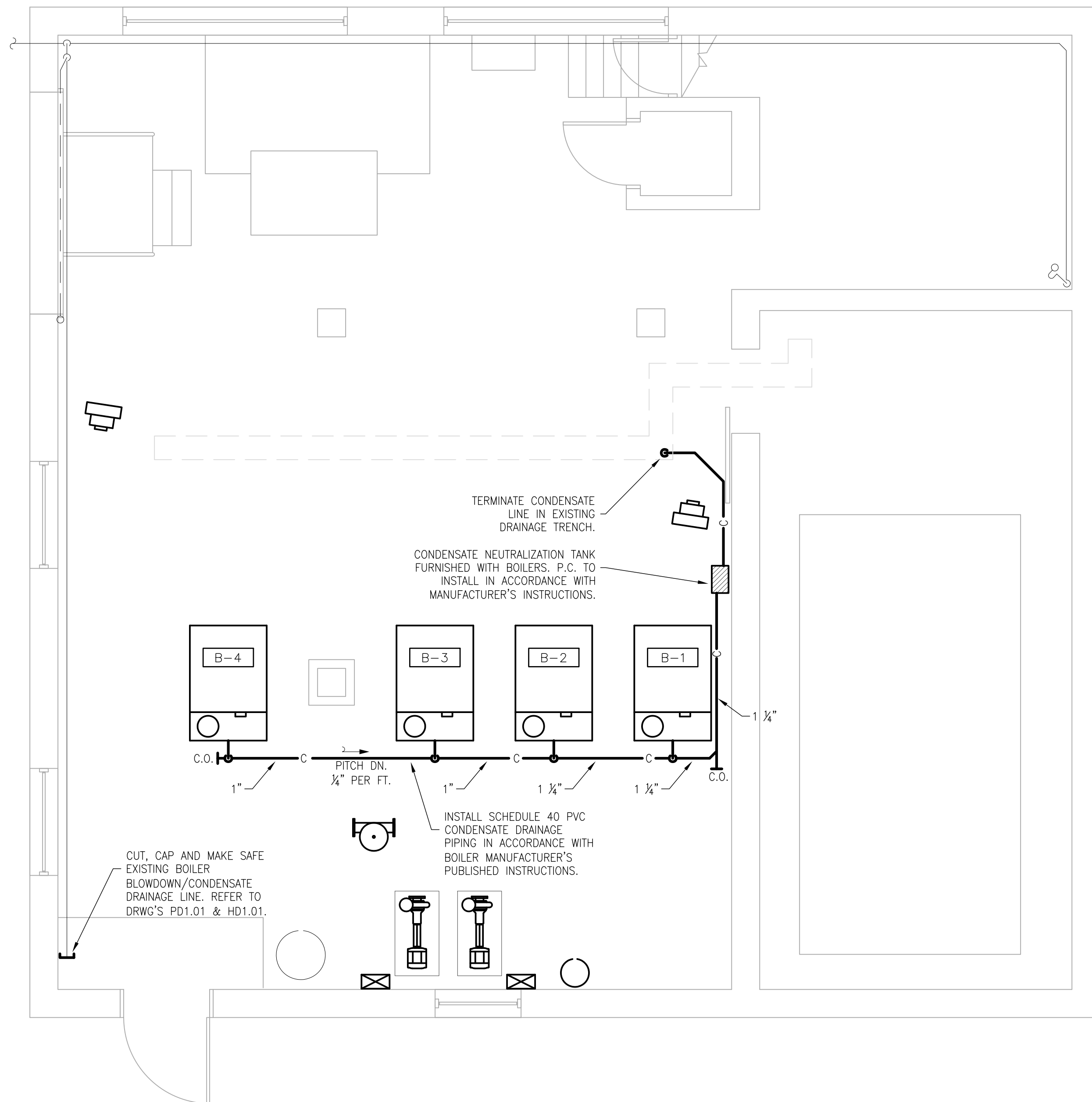

2 FIRST FLOOR PLAN - PLUMBING DW
 P1.01 1/4" = 1'-0"

PLUMBING LEGEND			
	ABOVE GROUND SANITARY DRAIN PIPING		FLOOR CLEANOUT
	EXISTING ABOVE GROUND SAN. DRAIN PIPING		CHECK VALVE
	DOMESTIC HOT WATER SUPPLY PIPING		BALL VALVE/ ISOLATION VALVE
	DOMESTIC COLD WATER SUPPLY PIPING		BACKFLOW PREVENTION VALVE
	EXISTING DOM. COLD WATER SUPPLY PIPING		PIPE UNION
	NATURAL GAS PIPING		DRAIN VALVE, GATE VALVE
	EXISTING NATURAL GAS PIPING		BUTTERFLY VALVE
	ABOVE GROUND CONDENSATE DRAIN PIPING		BALANCE VALVE
	DROP IN PIPE		PRESSURE REDUCING VALVE
	RISE IN PIPE		SAFETY RELIEF VALVE
	PIPE TEE DOWN		THERMOMETER
	PIPE TEE UP		STRAINER
	PIPE CONTINUATION		PUMP
	WALL/END CLEANOUT		PIPE REDUCER
			MECHANICAL EQUIPMENT
			DIRECTION OF FLOW
			DIRECTION OF PITCH
			WATER METER
			PIPE CAP FOR FUTURE CONNECTION
			PIPE CONNECTION TO FIXTURE
			PRESSURE GAUGE
			TEMPERATURE SENSOR / AQUASTAT
			CONDENSATE DRAIN
			SANITARY SEWER
			BACKFLOW PREVENTER
			I.E. INVERT ELEVATION
			U.O.N. UNLESS OTHERWISE NOTED

ELECTRICAL LEGEND

<p>LIGHT OUTLET AND FIXTURE - LETTER REFERS TO FIXTURE SCHEDULE</p> <p>F FLUORESCENT OR LINEAR INCANDESCENT FIXTURE C, R, OOR P INCANDESCENT, FLUORESCENT, OR H.I.D. FIXTURE W O I WALL MOUNTED FIXTURE DIRECTIONALLY ORIENTATED FIXTURE O FIXTURE EQUIPPED WITH INTEGRAL EMERGENCY BATTERY UNIT OR ■ FIXTURE WIRED TO NIGHT LIGHTING CIRCUIT NL ■ EXIT SIGN - SINGLE FACE ● DOUBLE FACE - DIRECTIONAL ARROWS AS INDICATED</p> <p>WIRING DEVICES - SWITCHES 20A., 120/277V. M.H. 48" TO 6" EXCEPT AS NOTED</p> <p>S SINGLE POLE S2 DOUBLE POLE S3 THREE WAY S4 FOUR WAY S SINGLE POLE SWITCH WITH THERMAL ELEMENT D DIMMER SWITCH - 600W-120V. (UNLESS NOTED OTHERWISE) LINEAR SLIDE BAR TYPE FL D DIMMER SWITCH - FLUORESCENT RATED - LINEAR SLIDE BAR TYPE SMC MAINTAINED CONTACT-THREE POSITION-CENTER OFF-SINGLE POLE-DOUBLE THROW S SPEED SWITCH - FURNISHED BY HVAC CONTRACTOR - INSTALLED AND WIRED BY ELECTRICAL CONTRACTOR SD DOOR OPERATED SWITCH</p> <p>OCCUPANCY SENSORS / AUTOMATIC CONTROL DEVICES</p> <p>⊙ WALL MOUNTED - PIR AND ULTRASONIC, 120/277V RATED, MANUAL OVERRIDE, WHITE FINISH - 15 MINUTE SETTING - WATTSTOPPER #DW-100-W ⊙₂ DUAL CIRCUIT WALL MOUNTED - PIR AND ULTRASONIC, 120/277V RATED, MANUAL OVERRIDE, WHITE FINISH - 15 MINUTE SETTING - WATTSTOPPER #DW-200-W ⊙ CLG SURFACE CEILING MOUNTED - PASSIVE INFRARED, RATED, WHITE FINISH - WITH POWER PACK(S) AS REQUIRED - WATTSTOPPER #CI-300 - EXTENDED RANGE LENS, 24V DC WP ⊙₁ WALL MOUNTED LOW TEMPERATURE PIR OCCUPANCY SENSOR - 24V DC, WIDE ANGLE LENS - WATTSTOPPER #CB100 WITH POWER PACK(S) AS REQUIRED - MOUNTED 6" BELOW CEILING ST WALL MOUNTED - DIGITAL COUNT DOWN TIMER, 120/277V RATED, MANUAL OVERRIDE (FIELD SET DIP SWITCHES AT 2 HOURS), WHITE FINISH - WATTSTOPPER #TS400W HD ⊙ CLG SURFACE CEILING MOUNTED PASSIVE INFRARED - 24V DC RATED - WHITE FINISH - 15 MINUTE SETTING - HIGH DENSITY LENS, WATTSTOPPER #CI-300-I WITH POWER PACK(S) AS REQUIRED. HV/HD ⊙ CLG SURFACE CEILING MOUNTED PASSIVE INFRARED - 24V DC RATED - WHITE FINISH - 15 MINUTE SETTING - HIGH DENSITY LENS, WATTSTOPPER #CI-24-I WITH INTERNAL ISOLATED RELAY HV ⊙ CLG SURFACE CEILING MOUNTED PASSIVE INFRARED - 24V DC RATED - WHITE FINISH - 15 MINUTE SETTING - EXTENDED RANGE LENS, WATTSTOPPER #CI-24 WITH INTERNAL ISOLATED RELAY DT ⊙ CLG SURFACE CEILING MOUNTED DUAL TECHNOLOGY - 24V DC RATED - WHITE FINISH - 15 MINUTE SETTING - HIGH DENSITY LENS, WATTSTOPPER #DT-300 WITH POWER PACK(S) AS REQUIRED. PP POWER PACK AND ENCLOSURE - 120/277V, 20A INPUT RATED, WATTSTOPPER #BZ-100 ⊙ DIM WALL MOUNTED PIR DIMMABLE WALL SWITCH SENSOR - 120/277V RATED - WHITE FINISH - 15 MINUTE SETTING, WATTSTOPPER #WD-180-W</p> <p>DAYLIGHTING SENSORS / AUTOMATIC CONTROL DEVICES</p> <p>SZ ⊙ CLG SURFACE CEILING MOUNTED DAYLIGHTING CONTROLLER - SINGLE ZONE - 24V DC RATED, WATTSTOPPER #LS-101 WITH POWER PACK(S) AS REQUIRED. MZ ⊙ CLG SURFACE CEILING MOUNTED DAYLIGHTING CONTROLLER - MULTI ZONE - 24V DC RATED, WATTSTOPPER WITH POWER PACK(S) AS REQUIRED. DS SURFACE CEILING MOUNTED LINE VOLTAGE DAYLIGHT SENSOR, HUBBELL #DLC-PC-0 DS DM DAYLIGHT SENSOR DIMMING MODULE - 24V DC RATED WATT STOPPER LCD-203 WITH BT-203 POWER PACK AND LS-ES ENCLOSURE - MOUNT NIGH ON WALL ADJACENT TO LITE CONTROLS CONTROL SPLICE BOX (CSB)</p> <p>CONDUIT AND WIRING (BRANCH AND FEEDER CIRCUITRY)</p> <p>— CONDUIT AND WIRING - DIAGONAL LINES INDICATE # OF WIRES (GROUNDING WIRE NOT SHOWN) MINIMUM WIRE SIZE #12 AWG, MINIMUM CONDUIT SIZE 3/4" (TYPICAL U.N.O.) — CONDUIT TURNING UP — CONDUIT TURNING DOWN — HOMERUN TO PANELBOARD DESIGNATED - 2 #12 # #12G-3/4"C. TO 20A-1P CIRCUIT BREAKER (TYPICAL UNLESS NOTED OTHERWISE) — FLEXIBLE CONDUIT AND EQUIPMENT CONNECTION</p> <p>VOICE/DATA SYSTEMS</p> <p>D/V ◀ DATA/VOICE CONNECTION TO PARTITION SYSTEM - REFER TO DETAIL ON DRAWING E-# ▶ VOICE/DATA OUTLET - WALL MOUNTED - REFER TO DETAIL ON DRAWING E-# ▶ TELEPHONE OUTLET - WALL MOUNTED - REFER TO DETAIL ON DRAWING E-# ▶ DATA OUTLET - WALL MOUNTED - REFER TO DETAIL ON DRAWING E-# — V — CABLE HOMERUN TO TERMINAL STRIP - REFER TO NOTES ON VOICE/DATA PLANS — D — CABLE HOMERUN TO PATCH PANEL - REFER TO NOTES ON VOICE/DATA PLANS</p>	<p>WIRING DEVICES - RECEPTACLES 20A., 125V. GROUNDING TYPE, M.H. 18" TO 6" A.F.F. (EXCEPT AS NOTED)</p> <p>⊖ DUPLEX - WALL MOUNTED ⊖ DOUBLE DUPLEX GFI ⊖ DUPLEX - GROUND FAULT INTERRUPTER TYPE IG ⊖ DUPLEX - ISOLATED GROUND TYPE WP ⊖ DUPLEX - WEATHERPROOF R ⊖ RANGE OUTLET - 50A 125/250V GROUNDING TYPE TP ⊖ TAMPERPROOF TYPE RECEPTACLE KP ⊖ DUPLEX - KICKPLATE MOUNTING C OR ⊖ DUPLEX - MOUNTED 42" A.F.F. OR ABOVE COUNTER BACKSPLASH ⊖ SPECIAL PURPOSE RECEPTACLE - REFER TO FLOOR PLANS FOR TYPE ⊖ C LOCK OUTLET - SINGLE OR DUPLEX - 15A., 120V., MTD. 8'-0" A.F.F. TO 6" ■ WIREMOLD 64000 DUAL CHANNEL SURFACE MOUNTED (42" A.F.F.) RACEWAY SYSTEM WITH DUPLEX 20A-125V OUTLETS 24" O.C. ALTERNATELY WIRED AND DATA/VOICE OUTLETS AS REQUIRED BY THE TENANT ⊖ DUPLEX OUTLET WIRED TO NORMAL/EMERGENCY DISTRIBUTION SYSTEM</p> <p>FLOOR BOXES AND POKE THRU DEVICES</p> <p>FB FLUSH MOUNTED POWER FLOOR BOX WITH CONDUIT TAKE-OFF FOR FURNITURE POWER, WALKER #880MP WITH 880MPA, 817P FLANGE AND 829CKI COVER PLATE FB FLUSH MOUNTED TELECOM FLOOR BOX WITH CONDUIT TAKE-OFF FOR VOICE/DATA CABLING, WALKER #880MP WITH 880MPA, 817P FLANGE AND 829CKI COVER PLATE FB DUAL GANG FLUSH MOUNTED CAST IRON FLOOR BOX WITH 120V-20A DUPLEX RECEPTACLE, DATA/VOICE OUTLET AND BRASS COVER PLATE PT DUAL GANG FLUSH MOUNTED FIRE RATED POKE-THRU DEVICE WITH 20A-125V DUPLEX RECEPTACLE AND DATA/VOICE OUTLET AND BRASS COVER PLATE - REFER TO DETAIL ON DRAWING E-# PT TRIPLE GANG FLUSH MOUNTED FIRE RATED POKE-THRU DEVICE WITH 20A-125V DUPLEX RECEPTACLE, DATA/VOICE OUTLET AND CATV OUTLET AND BRASS COVER PLATE - REFER TO DETAIL ON DRAWING E-# FB TRIPLE GANG FLUSH MOUNTED FIRE RATED FLOOR BOX WITH 20A-125V DUPLEX RECEPTACLE, DATA/VOICE OUTLET AND CATV OUTLET AND BRASS COVER PLATE - REFER TO DETAIL ON DRAWING E-# PT COMBINATION POWER AND VOICE/DATA FIRE RATED MONUMENT TYPE POKE THRU DEVICE FOR FURNITURE SYSTEM CONNECTION - REFER TO DETAIL ON DRAWING E-# PT POWER ONLY FIRE RATED MONUMENT TYPE POKE THRU DEVICE FOR FURNITURE SYSTEM CONNECTION - REFER TO DETAIL ON DRAWING E-# PT VOICE/DATA ONLY FIRE RATED MONUMENT TYPE POKE THRU DEVICE FOR FURNITURE SYSTEM CONNECTION - REFER TO DETAIL ON DRAWING E-# PT MONUMENT TYPE FIRE RATED POKE THRU - REFER TO DETAIL ON DRAWING E-# BF BASE FEED MODULE CONNECTION TO PARTITION SYSTEM - REFER TO DETAIL ON DRAWING E-#</p> <p>MOTOR CONTROLS AND DISTRIBUTION EQUIPMENT</p> <p>□ NON-FUSIBLE DISCONNECT SWITCH - RATING AS INDICATED □ FUSIBLE DISCONNECT SWITCH - RATING AS INDICATED □ ENCLOSED CIRCUIT BREAKER - RATING AS INDICATED 18 MAGNETIC MOTOR STARTER - NUMERAL INDICATES NEMA SIZE ⊖ MOTOR - NUMERAL INDICATES HORSEPOWER □ CONTROL PANEL □ TRANSFORMER - NUMERAL INDICATES KVA RATING □ LIGHTING AND/OR POWER PANELBOARD □ METER - CHECK METER EMON-DEMON WITH "PEAK DEMAND" READING - AMPERE AS INDICATED □ VARIABLE FREQUENCY DRIVE</p> <p>EMERGENCY LIGHTING SYSTEMS - 12 VOLT</p> <p>⊖ BATTERY UNIT - DUAL-LITE #LZ30W (TYPICAL UNLESS NOTED OTHERWISE) ▶ REMOTE HEAD-WALL MOUNTED - DUAL-LITE #LZR6V5H ▶ REMOTE HEADS-WALL MOUNTED - DUAL-LITE #LZTR6V5H — E — EMERGENCY WIRING - 2#12-1/2" CONDUIT (TYPICAL UNLESS NOTED OTHERWISE) DL ▶ DAMP LOCATION EMERGENCY REMOTE HEAD - DUAL-LITE #LZR6V5H WP ▶ WEATHERPROOF EMERGENCY REMOTE HEAD - DUAL-LITE #N4X0607 ⊖ RECESSED REMOTE EMERGENCY LIGHT - DUAL-LITE #EXT-1225B-18W TR EMERGENCY TRANSFER RELAY - REFER TO DETAIL ON DRAWING E-#</p> <p>BUSWAY DISTRIBUTION SYSTEM</p> <p>XXXXXX FEEDER TYPE BUSWAY-AMPERAGE AS INDICATED ZZZZZZ PLUG-IN TYPE BUSWAY-AMPERAGE AS INDICATED EC END CABLE TAP BOX CB PLUG-IN CIRCUIT BREAKER UNIT - REFER TO SCHEDULE</p>	<p>FIRE ALARM SYSTEM - ADDRESSABLE</p> <p>⊖ FACP FIRE ALARM CONTROL PANEL ⊖ MANUEL PULL STATION - M.H. 48" TO 6" A.F.F. - "S" INDICATES MANUAL STATION WITH STOPPER COVER ⊖ HORN/STROBE UNIT - M.H. 80" AFF OR 6" BELOW CEILING - CANDELA RATING AS INDICATED ⊖ FIRE ALARM MINI-HORN - M.H. 80" AFF OR 6" BELOW CEILING ⊖ STROBE UNIT - M.H. 80" A.F.F. OR 6" BELOW CEILING - CANDELA RATINGS AS INDICATED ⊖ KEY KEEPER - LOCK BOX - 10 KEY CAPACITY ⊖ HEAT DETECTOR - COMBINATION TYPE - "DC" INDICATES DUAL CONTACTS ⊖ HEAT DETECTOR - FIXED TEMPERATURE TYPE ⊖ SMOKE DETECTOR - "DC" INDICATES DUAL CONTACTS ⊖ SINGLE OR MULTISTATION LOCAL 120V PHOTOELECTRIC TYPE SMOKE DETECTOR WITH INTERNAL AUDIBLE DEVICE AND BATTERY BACKUP ⊖ SINGLE OR MULTISTATION LOCAL 120V CARBON MONOXIDE DETECTOR WITH INTERNAL AUDIBLE DEVICE AND BATTERY BACKUP ⊖ BEAM TYPE SMOKE DETECTOR - TRANSMITTER ⊖ BEAM TYPE SMOKE DETECTOR - RECEIVER ⊖ DUCT MOUNTED SMOKE DETECTOR - INSTALLED BY HVAC CONTR., FURNISHED & WIRED BY ELECT. CONTR. ⊖ REMOTE INDICATING AND TESTING STATION WITH LED INDICATING LIGHT ⊖ STANDBY BATTERY UNIT ⊖ WATER FLOW SWITCH - FURNISHED AND INSTALLED BY SPRINKLER CONTR., WIRED BY ELECTRICAL CONTR. ⊖ TAMPER (SUPERVISORY) SWITCH - FURN. & INSTALLED BY SPRINKLER CONTR., WIRED BY ELEC. CONTR. ⊖ TAMPER SWITCH - POST INDICATOR VALVE - FURNISHED & INSTALLED BY SPRINKLER CONTRACTOR, WIRED BY ELECTRICAL CONTRACTOR ⊖ PRESSURE SWITCH - FURNISHED AND INSTALLED BY SPRINKLER CONTR., WIRED BY ELECTRICAL CONTR. ⊖ REMOTE ALARM INDICATOR ⊖ REMOTE DIGITAL DISPLAY UNIT ⊖ MAGNETIC DOOR HOLDER ⊖ RED EXTERIOR FLASHING BEACON ⊖ FIRE ALARM MONITORING RELAY ⊖ FIRE ALARM BELL - FURNISHED AND INSTALLED BY SPRINKLER CONTR., WIRED BY ELECTRICAL CONTR. ⊖ MONITOR MODULE ⊖ CONTROL MODULE ⊖ VENTILATION OVERRIDE MODULE ⊖ MASTER BOX (SEE SPECIFICATIONS) ⊖ SMOKE DETECTOR WITH INTEGRAL THERMAL ELEMENT</p> <p>EXISTING ELECTRICAL EQUIPMENT</p> <p>ETR EXISTING EQUIPMENT TO REMAIN ⊖ DOTTED DENOTES EXISTING EQUIPMENT XR EXISTING EQUIPMENT TO BE RELOCATED RX NEW LOCATION OF RELOCATED EXISTING ELECTRICAL EQUIPMENT X EXISTING EQUIPMENT TO BE REMOVED</p> <p>MISCELLANEOUS</p> <p>⊖ INDEXING SYMBOL ⊖ ELECTRIC RADIATION - FURNISHED AND INSTALLED BY HVAC CONTRACTOR, WIRED BY THE ELECTRICAL CONTRACTOR ⊖ PUBLIC ADDRESS FLUSH CEILING MOUNTED SPEAKER WITH VOLUME CONTROL ⊖ CARD READER - PROVIDED BY SECURITY SYSTEM VENDOR ⊖ JUNCTION BOX ⊖ TIME CLOCK (SWITCH) 7 DAY ASTRONOMIC DIAL - 24 HOUR - DIGITAL CONTROL - BATTERY BACKUP ⊖ LV LINE VOLTAGE THERMOSTAT ⊖ ELECTRIC DOOR RELEASE ⊖ POWER POLE - DUAL CHANNEL ⊖ COAXIAL OUTLET FOR C.A.T.V.</p> <p>CABLE TRAY SYSTEMS</p> <p>9" 9" WIDE, 4" HIGH ALUMINUM LADDER TYPE CABLE TRAY STRAIGHT SECTION, 6" RUNG SPACING 18" 18" WIDE, 4" HIGH ALUMINUM LADDER TYPE CABLE TRAY STRAIGHT SECTION, 6" RUNG SPACING 24" 24" WIDE, 4" HIGH ALUMINUM LADDER TYPE CABLE TRAY STRAIGHT SECTION, 6" RUNG SPACING ⊖ 90° HORIZONTAL BEND ⊖ CABLE TRAY TEE-SIZE AS REQUIRED</p>
NOTE: THIS SYMBOL LIST IS A MASTER SCHEDULE. SOME OF THE SYMBOLS LISTED ABOVE MAY NOT BE APPLICABLE TO THE SCOPE OF WORK FOR THIS PROJECT.		

TYPICAL DEVICE MOUNTING HEIGHT DETAIL

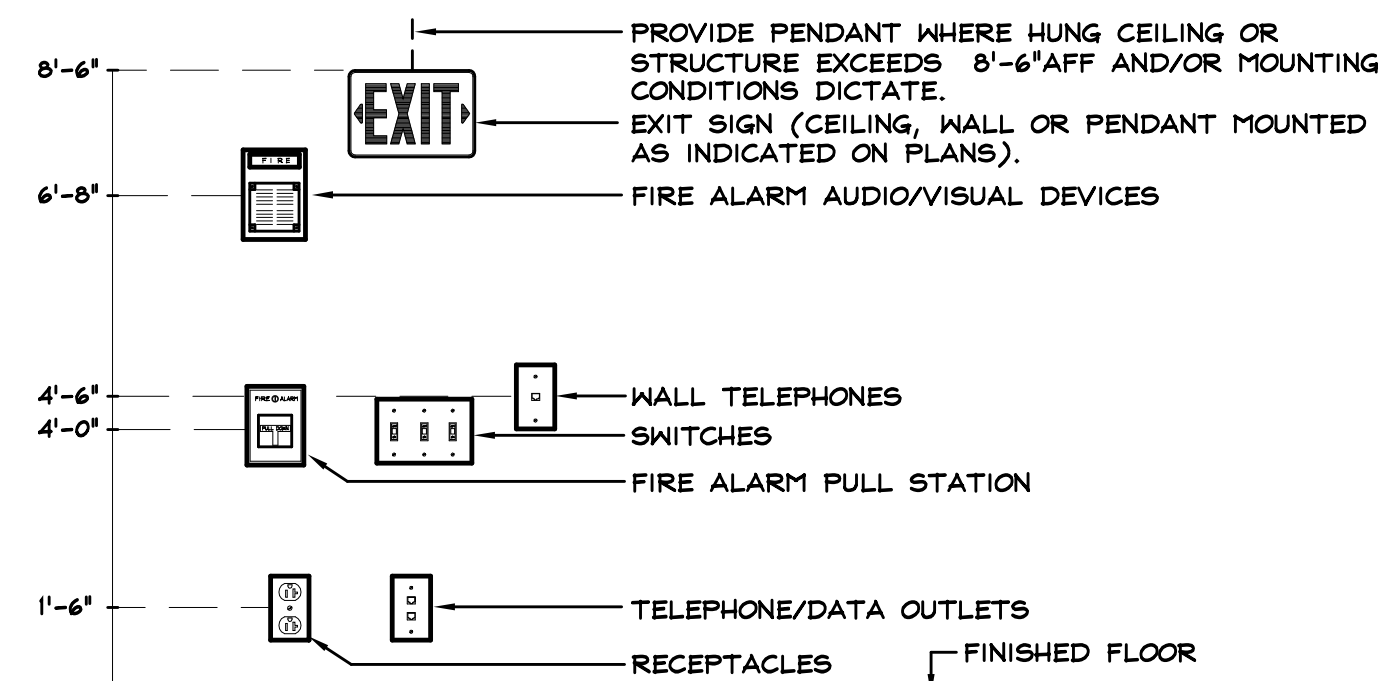

- NOTES:**
1. ALL MOUNTING HEIGHTS SHALL BE MEASURED FROM FINISHED FLOOR TO CENTERLINE OF DEVICES EXCEPT EXIT SIGNS.
 2. DEVICES SHALL BE INSTALLED ON A COMMON VERTICAL CENTERLINE WHEREVER POSSIBLE.
 3. ALL DEVICES SHALL BE INSTALLED AT MOUNTING HEIGHTS AS INDICATED ON THIS DETAIL UNLESS OTHERWISE NOTED.

GENERAL NOTES

1. ELECTRICAL CONDUIT SHALL BE RUN CONCEALED WHEREVER POSSIBLE. RUN EXPOSED CONDUIT PERPENDICULAR OR PARALLEL TO BUILDING WALLS OR COLUMNS.
2. WIRE AND CONDUIT SIZES INDICATED ON HOMERUNS SHALL RUN CONTINUOUS THROUGHOUT CIRCUIT.
3. A PROPERLY SIZED EQUIPMENT GROUNDING CONDUCTOR SHALL BE RUN WITH ALL CIRCUITS INSTALLED IN PVC, EMT OR RIGID STEEL RACEWAYS AND IN ALL PREMANUFACTURED WIRING SYSTEMS.
4. CONDUITS AND CIRCUITRY INDICATED ON THE DRAWINGS ARE DIAGRAMMATIC ONLY. FINAL LOCATION OF CONDUIT SHALL BE FIELD COORDINATED SO AS TO AVOID CONFLICTS WITH OTHER TRADES.
5. ALL 120V BRANCH CIRCUITS WHEN 100 LINEAR FEET OR MORE FROM LAST OUTLET OR FIXTURE IN CIRCUIT TO RESPECTIVE PANELBOARDS SHALL BE A MINIMUM OF #10 AWG COPPER WIRE(S).
6. ALL 208V OR 277V BRANCH CIRCUITS WHEN 200 LINEAR FEET OR MORE FROM LAST OUTLET OR FIXTURE IN CIRCUIT TO RESPECTIVE PANELBOARDS SHALL BE A MINIMUM OF #10 AWG COPPER WIRE(S).
7. COORDINATE EXACT LOCATION OF MECHANICAL EQUIPMENT WITH H.V.A.C., PLUMBING, AND FIRE PROTECTION CONTRACTOR'S.
8. COORDINATE EXACT LOCATION OF TENANT EQUIPMENT WITH THE ARCHITECT'S FIELD SUPERVISOR.
9. RACEWAYS RUN THROUGH AREAS OF WIDELY DIFFERENT TEMPERATURES SHALL BE SEALED WITH A PLIABLE COMPOUND AT THE VARIANT TEMPERATURE AREA.
10. WHEN ROUGHING IN, OUTLET BOXES FOR DEVICES SHALL BE MEASURED OFF OF FINISHED FLOOR TO A SET HEIGHT, AND THEN ALIGNED HORIZONTALLY SO THAT ALL DEVICES WILL BE LEVEL WITHIN A GIVEN AREA.
11. PROVIDE ELECTRICAL OUTLET PLATE GASKETS IN ALL DEVICE BOXES INSTALLED IN WALLS SEPARATING CONDITIONED AND UNCONDITIONED SPACES.
12. ALL RACEWAY PENETRATIONS THROUGH FIRE RATED WALL, CEILING, OR FLOOR ASSEMBLIES SHALL BE PROPERLY FIRE SEALED.
13. PROVIDE SEISMIC RESTRAINTS FOR ALL ELECTRICAL EQUIPMENT IN ACCORDANCE WITH INTERNATIONAL BUILDING CODE, 2004 EDITION RECOMMENDATIONS. SEISMIC SYSTEM DESIGN AND CALCULATIONS SHALL BE PREPARED AND STAMPED BY A STRUCTURAL ENGINEER LICENSED IN THE STATE OF NEW HAMPSHIRE.
14. OUTLETS OR DEVICES MOUNTED ON EXISTING CMU OR CONCRETE WALLS SHALL BE SURFACE MOUNTED IN APPROPRIATE BOXES.
15. ELECTRICAL RACEWAYS WHICH TRAVERSE THROUGH CMU WALLS SHALL BE PROPERLY WEATHERSEALED.
16. FEEDERS OR BRANCH CIRCUITS TO ALL ELECTRICALLY POWERED ROOFTOP MOUNTED EQUIPMENT SHALL BE RUN IN THE JOIST SPACE ON THE UNDERSIDE OF THE ROOF DECK. FOR ROOFTOP AIR CONDITIONING UNITS THE POWER CIRCUIT AND RACEWAY SHALL RISE UP TO THE TERMINALS OF THE UNIT CONTROL PANEL WITHIN THE CURB CUT OPENING. FOR ALL OTHER ELECTRICALLY POWERED ROOFTOP EQUIPMENT PROVIDE PITCH POCKETS AND RACEWAY SEALS AS REQUIRED.
17. BACK TO BACK RECEPTACLES, SWITCH, AND/OR VOICE/DATA DEVICES AND OUTLETS WILL NOT BE ALLOWED IN THE SAME STUD SPACE OF ACOUSTICALLY TREATED OR FIRE RATED WALL PARTITIONS.
18. CONFIRM THE VOLTAGE AND AMPERAGE CHARACTERISTICS OF ALL ELECTRICALLY POWERED HVAC, PLUMBING OR FIRE PROTECTION EQUIPMENT WITH THE MECHANICAL CONTRACTORS PRIOR TO COMMENCING WORK AND BEFORE ORDERING ELECTRICAL DISTRIBUTION EQUIPMENT.
19. THE ELECTRICAL CONTRACTOR SHALL ENSURE THAT ALL RIGID OR FLEXIBLE WIRING SYSTEMS INSTALLED CONCEALED ABOVE SUSPENDED CEILINGS ARE NOT VISIBLE (FROM THE FINISHED SPACE) THROUGH PERFORATED OR BLADE TYPE SUPPLY OR RETURN AIR CEILING REGISTERS OR DIFFUSERS.
20. THE VOICE/DATA CONTRACTOR SHALL ENSURE THAT ALL RIGID OR FLEXIBLE WIRING SYSTEMS INSTALLED CONCEALED ABOVE SUSPENDED CEILINGS ARE NOT VISIBLE (FROM THE FINISHED SPACE) THROUGH PERFORATED OR BLADE TYPE SUPPLY OR RETURN AIR CEILING REGISTERS OR DIFFUSERS.
21. ALL WALL MOUNTED LIGHTING CONTROL DEVICES (I.E. ELECTRONIC TIMER SWITCHES, OCCUPANCY SENSORS, ETC.) SHALL HAVE A NEUTRAL CONDUCTOR INCLUDED WITH THE SWITCH LEGS OR CIRCUIT CONDUCTORS RUN FROM THE WALL BOX TO THE AREA LIGHTING CONTROLLED.
22. STRUCTURAL METAL THAT IS INTERCONNECTED TO FORM A METAL BUILDING FRAME OR THAT IS NOT INTERCONNECTED, BUT IS LIKELY TO BECOME ENERGIZED, AND IS NOT INTENTIONALLY GROUNDING SHALL BE BONDED TO THE BUILDING GROUNDING ELECTRODE SYSTEM IN ACCORDANCE WITH N.E.C. TABLE 250.66.
23. ALL WIRING DEVICES SHALL HAVE THEIR PANELBOARD ORIGIN AND CIRCUIT NUMBERS STAMPED OR TAPED ON THE BACKSIDE OF THEIR ASSOCIATED WALLPLATE.
24. WIRING DEVICE COLORS SHALL AS FOLLOWS, UNLESS NOTED OTHERWISE: NORMAL POWER DEVICES: WHITE WITH WHITE WALL PLATES. ISOLATED GROUND: ORANGE WITH WHITE WALLPLATES. NORMAL/STANDBY OR EMERGENCY POWER: RED WITH RED FACEPLATES. UPS POWER: GREEN WITH WHITE FACEPLATES. CONFIRM COLOR OF DEVICES AND WALLPLATES WITH ARCHITECT PRIOR TO ORDERING.

P E Petersen Engineering, Inc.
 Building Mechanical Systems Consultants
 Portsmouth, NH 03802
 603 436 4233 T
 www.petersenengineering.com

CONSULTANTS:

Engineered Building Systems, Inc.
 Consulting Engineers
 22 MANCHESTER ROAD, SUITE 8A
 DERRY, NH 03808
 TEL: (603) 876-9009 FAX: (603) 432-4355
 EMail: ebs@ebsnh.net

REVISION SCHEDULE:

NO.	DATE	DESCRIPTION

DRAWING INFORMATION:

REV PROJECT	210218
NO.	
DATE:	MAY 01, 2013
DRAWN BY:	BL
CHECKED BY:	RFG/JH
SCALE:	NTS

PROJECT NAME:

PORTSMOUTH CITY HALL

BOILER PLANT UPGRADES

1 JUNKINS AVENUE
PORTSMOUTH, NH 03801

SHEET TITLE:

LEGEND, SCHEDULES AND NOTES

SHEET NUMBER:

E-1

LIGHT FIXTURE SCHEDULE

MOUNTING	FLUORESCENT	INCANDESCENT/HID	EXIT	LANDSCAPE
RECESSED	FR	R	XR	LR
CEILING/SURFACE	FC	C	XC	LC
WALL	FW	W	XW	LW
PENDANT/SUSPENDED/POLE	FP	P	XP	LP
TRACK	FT	T		LT

TYPE	DESCRIPTION	MANUFACTURER # CATALOG NO.	LAMPS		INPUT		REMARKS
			NO.	TYPE	VOLTS	WATTS	
FP	4' 2/L SUSPENSION MOUNTED INDUSTRIAL REFLECTOR FLUORESCENT FIXTURE	COLUMBIA LIGHTING # CSR4232EUC5H6	2-32W	F032T8 835 RS ALTO	120	60	SUSPENSION MOUNTED 6" BELOW DECK WITH INVERTED V-JACK CHAIN
FP1	8' 4/L SUSPENSION MOUNTED INDUSTRIAL REFLECTOR FLUORESCENT FIXTURE	COLUMBIA LIGHTING # CSR82324EUC5HC	4-32W	F032T8 835 RS ALTO	120	120	SUSPENSION MOUNTED 6" BELOW DECK WITH INVERTED V-JACK CHAIN
XW XC XF	SINGLE FACE UNIVERSAL MOUNT ILLUMINATED LED EXIT SIGN WITH INTEGRAL EMERGENCY BATTERY	DUAL LITE # LXSRWE	LED	LED	120 277	2.9	PROVIDE DIRECTIONAL ARROWS AS INDICATED
XW1 XC XF1	DUAL FACE UNIVERSAL MOUNT ILLUMINATED LED EXIT SIGN WITH INTEGRAL EMERGENCY BATTERY	DUAL LITE # LXURWE	LED	LED	120 277	2.9	PROVIDE DIRECTIONAL ARROWS AS INDICATED
XW2	SINGLE FACE WALL MOUNTED LED EXIT SIGN WITH EMERGENCY BATTERY AND DUAL HEADS	DUAL LITE # LTSRWE	LED	LED	120 277	5.3	PROVIDE DIRECTIONAL ARROWS AS INDICATED

LIGHTING FIXTURE NOTES

- THE ELECTRICAL CONTRACTOR SHALL FURNISH AND INSTALL ALL LIGHTING FIXTURES COMPLETE WITH MOUNTING ACCESSORIES TO MEET JOB CONDITIONS.
- THE ELECTRICAL CONTRACTOR SHALL VERIFY FIXTURE MOUNTING AND EXACT LOCATIONS AGAINST ARCHITECTS REFLECTED CEILING PLANS, ELEVATIONS AND DETAIL DRAWINGS.
- SERIES FIXTURES SHALL BE LENGTH AS SHOWN ON DRAWINGS.
- FIXTURE LETTERS SHOWN ONCE ON A CONTINUOUS ROW OF FIXTURES SHALL BE TYPICAL FOR THAT ROW UNLESS OTHERWISE NOTED.
- ALL FIXTURES SHALL BE SUPPORTED FROM THE BUILDING STRUCTURE, INDEPENDENT OF HUNG CEILING.
- EXACT LOCATIONS AND MOUNTING HEIGHTS OF ALL FIXTURES SHALL BE CONFIRMED WITH THE ARCHITECT PRIOR TO ROUGHING IN.
- ALL FLUORESCENT FIXTURES SHALL BE EQUIPPED WITH ENERGY SAVER LAMPS. ALL FLUORESCENT T8 SERIES LAMPS SHALL BE TRIPHOSPHOR LAMPS WITH NO SUBSTITUTIONS.
- INFORMATION LISTED IN THE SECOND COLUMN OF THE FIXTURE SCHEDULE ABOVE SETS THE GENERAL DESCRIPTION OF EACH FIXTURE. INFORMATION LISTED IN THE THIRD COLUMN OF THE FIXTURE SCHEDULE SETS THE STANDARD OF QUALITY. IF DISCREPANCIES ARISE BETWEEN DESCRIPTION OF FIXTURE AND THE CATALOG NUMBER THEN NOTIFY THE ENGINEER BEFORE ORDERING SAID FIXTURE.
- ONE LAMP OR THREE LAMP FLUORESCENT LUMINAIRES USED FOR GENERAL LIGHTING, AND MOUNTED WITHIN TEN FEET OF EACH OTHER AND WITHIN THE SAME ROOM SHALL BE TANDEM WIRED TO ELIMINATE UNNECESSARY USE OF SINGLE LAMP BALLASTS. USE ONE (3) LAMP BALLAST FOR THREE LAMP FIXTURES FOUR FOOT IN LENGTH. USE FOUR LAMP BALLASTS AND TANDEM WIRE ADJACENT TWO LAMP FIXTURES WHEREVER FEASIBLE.
- ALL LIGHTING FIXTURES MOUNTED OVER OPEN FOOD DISPLAYS OR CASES SHALL BE EQUIPPED WITH LENSES OR THE LAMPS SHALL BE FITTED WITH PROTECTIVE TUBE GUARDS.
- THE ELECTRICAL CONTRACTOR SHALL BE RESPONSIBLE FOR AIMING OR ADJUSTING ALL DIRECTIONALLY ORIENTED FIXTURES AT THE COMPLETION OF THE PROJECT AS PER THE ENGINEERS' DIRECTION.
- ALL FLUORESCENT FIXTURES SHALL BE EQUIPPED WITH SOLID STATE HIGH FREQUENCY ELECTRONIC BALLASTS IN ACCORDANCE WITH THE SPECIFICATION UNLESS NOTED OTHERWISE. ELECTRONIC BALLASTS MUST BE UTILITY COMPANY "ELIGIBLE" BALLASTS.
- ALL INDIVIDUALLY MOUNTED AND GROUP OR PATTERN MOUNTED SUSPENDED FIXTURES SHALL BE DONE SO WITH AIRCRAFT CABLE SUSPENSION SYSTEMS, (LENGTHS OR MOUNTING HEIGHTS AS INDICATED). PROVIDE ROUND WHITE 1" DIAMETER CANOPY COVER PLATES FOR CEILING PENETRATIONS OF AIRCRAFT CABLE.
- MANUFACTURERS AND CATALOG NUMBERS ARE LISTED IN THE FIXTURE SCHEDULE TO SET A STANDARD OF QUALITY FOR THE LIGHTING FIXTURES. SUBSTITUTION OF LIGHTING FIXTURES WILL BE ALLOWED WHEN THE SUBSTITUTED FIXTURE(S) EQUAL OR EXCEED THE AESTHETIC AND PERFORMANCE CHARACTERISTICS OF THE LIGHTING FIXTURE(S) SPECIFIED, AND ARE APPROVED BY THE ENGINEER.
- FIXTURES WITH LAMPS SPECIFIED AS 8 FOOT IN LENGTH MUST BE PROVIDED AS SPECIFIED. SUBSTITUTION OF TWO TANDEM 4 FOOT LAMPS IN LIEU OF 8 FOOT LAMP WILL NOT BE ACCEPTABLE.
- ALL POWER CABLE CORD DROPS TO SUSPENSION MOUNTED FIXTURES SHALL BE DONE SO WITH 600V, #12 AWG TYPE SO STRAIGHT CABLE WITH A WHITE COVERED OUTER INSULATING PVC JACKET WITH NO VISIBLE MARKINGS.
- FOR ALL FIXTURES EQUIPPED WITH REFLECTORS; PROVIDE ALIGNER CLIPS AT ALL FIXTURE JOINTS.
- ALL RECESSED FIXTURES INSTALLED IN AREAS SEPERATING CONDITIONED AND UNCONDITIONED SPACES SHALL BE IC LABELED.
- ALL ELECTRONIC BALLASTS SHALL BE UL LISTED AND COMPLY WITH ALL FCC AND NEMA LIMITS. TOTAL HARMONIC DISTORTION LEVELS SHALL BE LESS THAN 20% AND GREATER THAN 10%. CREST FACTORS SHALL BE LESS THAN 1.6 AND POWER FACTOR SHALL BE GREATER THAN 90%.
- STAGGERED STRIP FIXTURES MOUNTED IN COVES SHALL BE FIELD MEASURED AND THE MAXIMUM LENGTH OF UNITS SHALL BE PROVIDED TO CONTINUOUSLY ILLUMINATE COVES.
- ALL RECESSED GRID CEILING MOUNTED LIGHTING FIXTURES SHALL BE EQUIPPED WITH EARTHQUAKE CLIPS.
- ALL FLUORESCENT LAMPS SHALL BE LOW MERCURY T.C.L.P. COMPLIANT.
- ALL FIXTURES EQUIPPED WITH INTEGRAL EMERGENCY BACKUP BATTERIES SHALL ALSO BE EQUIPPED WITH INTEGRAL TEST SWITCHES THAT ARE ACCESSIBLE FROM THE ILLUMINATED SPACE WITHOUT THE REMOVAL OF SUSPENDED ACOUSTICAL CEILINGS OR PERMANENT CEILINGS.
- FOR INDOOR FLUORESCENT FIXTURES UTILIZED ON NON-DWELLING UNIT PROJECTS THAT ARE EQUIPPED WITH DOUBLE ENDED LAMPS; THE FIXTURE MANUFACTURER SHALL PROVIDE A LINE VOLTAGE RATED DISCONNECTING MEANS LOCATED AS SUCH TO BE ACCESSIBLE WHILE SERVICING OR MAINTAINING THE BALLAST, BUT NOT TO BE VIEWABLE FROM THE SPACE THAT THE LUMINAIRE IS INTENDED TO ILLUMINATE.
- IF THE ELECTRICAL CONTRACTOR CHOOSES TO PURCHASE INDOOR FLUORESCENT FIXTURES INSTALLED ON NON-DWELLING UNIT PROJECTS THAT ARE NOT EQUIPPED WITH A FACTORY INSTALLED BALLAST DISCONNECTING MEANS, THEN THE ELECTRICAL CONTRACTOR SHALL PROVIDE A BALLAST (OR BALLASTS) DISCONNECTING MEANS THAT SIMULTANEOUSLY BREAKS ALL THE SUPPLY CONDUCTORS TO SAID BALLAST(S) INCLUDING THE GROUNDING CONDUCTOR. THE DISCONNECTING MEANS SHALL BE LOCATED WITHIN SIGHT OF THE LUMINAIRE THAT THE MULTI-WIRE BRANCH CIRCUIT FEEDS. THE DISCONNECTING MEANS SHALL ALSO ONLY BE ACCESSIBLE TO QUALIFIED PERSONNEL.
- ALL FLUORESCENT FIXTURES REFERENCED TO THIS NOTE SHALL BE EQUIPPED WITH UTILITY REBATE ELIGIBLE SUPER T8 EXTENDED PERFORMANCE "XP" SERIES LAMPS OR EQUAL.
- ALL FLUORESCENT FIXTURES REFERENCED TO THIS NOTE SHALL BE EQUIPPED WITH UTILITY REBATE ELIGIBLE HIGH EFFICIENCY, HIGH BALLAST FACTOR, INSTANT START ELECTRONIC BALLASTS "qHE" SERIES OR EQUAL.
- ALL LED LUMINAIRES SHALL COMPLY WITH LM79 AND LM80 TESTING STANDARDS.

SCHEDULE OF MECHANICAL EQUIPMENT

ITEM	EQUIPMENT DESIGNATION	ELECTRICAL RATING				ELECTRICAL WORK REQUIRED
		HP	AMPS	KW	VOLTS/PHASE	
UH 1	UNIT HEATER - HW	1/12	-	-	120 1	1 3 5
UH 2	- HW	1/12	-	-	120 1	1 3 5
UH 3	- HW	1/12	-	-	120 1	1 3 5
UH 4	- HW	1/12	-	-	120 1	1 3 5
B 1	BOILER - GAS FIRED	-	5.1	-	120 1	1 3 5 15
B 2	- GAS FIRED	-	5.1	-	120 1	1 3 5 15
B 3	- GAS FIRED	-	5.1	-	120 1	1 3 5 15
B 4	- GAS FIRED	-	5.1	-	120 1	1 3 5 15
P 1	HOT WATER PUMP - ACTIVE	7.5	-	-	208 3	1 3 17
P 2	- STANDBY	7.5	-	-	208 3	1 3 17
BP 1	BOILER PUMP	1.5	-	-	208 3	1 3 16
BP 2		1.5	-	-	208 3	1 3 16
BP 3		1.5	-	-	208 3	1 3 16
BP 4		1.5	-	-	208 3	1 3 16
EF 1	EXHAUST FAN - WALL	1/6	-	-	120 1	1 3 9
MD 1	MOTORIZED DAMPER	1/40	-	-	120 1	1 3 5
BCP 1	BOILER CONTROL PANEL	-	5.0	-	120 1	1 3

ELECTRIC WORK NOTES PERTAINING TO SCHEDULE OF MECHANICAL EQUIPMENT

- REFER TO FLOOR PLANS FOR EXACT QUANTITIES OF ALL SCHEDULED EQUIPMENT. ALL SCHEDULED EQUIPMENT SHALL BE FURNISHED AND INSTALLED BY OTHERS. UNLESS NOTED OTHERWISE.
- INSERT PLUG OF EQUIPMENT INTO RECEPTACLE.
- EXTEND INDICATED POWER CIRCUIT AND CONNECT SAME TO THE LINE TERMINALS OF THE EQUIPMENT. WHEN THE SCHEDULED EQUIPMENT IS SUBJECT TO VIBRATION OR MOVEMENT, THE FINAL PORTION OF THE POWER FEED (NOT TO EXCEED 48" IN LENGTH) SHALL BE WITH FLEXIBLE METALLIC CONDUIT.
- LEAVE SUITABLE SLACK ON WIRES FOR POWER CIRCUIT CONNECTION BY OTHERS. PROVIDE SUITABLE PLATE ON OUTLET BOX.
- PROVIDE DISCONNECT MEANS AND CONNECTIONS AS REQUIRED TO INTERPOSE SAME BETWEEN TERMINATION OF BUILDING WIRING AND LINE TERMINALS OF UNIT -- TYPE OF DISCONNECT MEANS AND MOUNTING LOCATION TO BE IN ACCORDANCE WITH INSTRUCTION ISSUED BY THE MANUFACTURER OF THE UNIT.
- PROVIDE CONTROL CIRCUIT RUN FROM EQUIPMENT STARTER TO ACTUATING DEVICE -- RUN TO CONTAIN AN ADEQUATE NUMBER OF WIRES FOR PROPER OPERATION.
- EQUIPMENT IS PROVIDED WITH INTEGRAL DISCONNECT SWITCH WITHIN EQUIPMENT HOUSING.
- EQUIPMENT IS PROVIDED WITH INTEGRAL STARTER AND ACTUATING DEVICE WITH OFF POSITION. PROVIDE NECESSARY POWER AND CONTROL WIRING FOR EQUIPMENT OPERATION.
- INSTALL CONTROLLER FURNISHED SEPARATE FROM ELECTRIC WORK AS DIRECTED.
- MOTOR IS PART OF FACTORY WIRED MULTIPLE MOTOR 'SINGLE LINE CONNECTION' PACKAGE EQUIPMENT FURNISHED AND INSTALLED SEPARATE FROM ELECTRIC WORK COMPLETE WITH INTEGRAL MOTOR STARTERS. EXTEND INDICATED POWER CIRCUIT TO ONE SET OF LINE TERMINALS AS SHOWN ON THE DRAWINGS.
- PROVIDE "HAND-OFF-AUTO" CONTROL IN STARTER COVER.
- PROVIDE WHERE INDICATED ON DRAWINGS A REMOTE "START-STOP" STATION WITH PILOT LIGHT.
- HVAC CONTRACTOR FURNISHES AND INSTALLS A TIME CLOCK FOR CONTROL OF MOTOR. ELECTRICAL CONTRACTOR WIRES THE CLOCK.
- MAGNETIC MOTOR STARTER WITH "HAND" "OFF" "AUTO" CONTROL MOUNTED IN STARTER COVER. IS FURNISHED BY ELECTRICAL CONTRACTORS, INSTALLED AND WIRED BY ELECTRICAL CONTRACTOR.
- EQUIPMENT IS PROVIDED WITH A CONTROL PANEL WITH INTEGRAL MOTOR STARTER AND OVERCURRENT DEVICE.
- ELECTRICAL CONTRACTOR PROVIDES A DUPLEX MOTOR CONTROLLER WITH (2) NEMA ONE STARTERS, CIRCUIT BREAKERS, OVERLOAD RELAYS, H-O-A CONTROLLER, PILOT LIGHTS, AUTOMATIC ALTERNATION CONTROLS IN A COMMON NEMA ONE ENCLOSURE.
- MECHANICAL CONTRACTOR PROVIDES A VARIABLE FREQUENCY DRIVE FOR MOTOR COMPLETE WITH INTERNAL OVERCURRENT DEVICE.
- EACH ITEM REFERRED TO THIS NOTE IS AN EXISTING UNIT OF MECHANICAL EQUIPMENT TO BE RELOCATED. REFER TO FLOOR PLANS FOR ADDITIONAL INFORMATION.
- UNIT IS FURNISHED WITH INTEGRAL DISCONNECT AND 120/240V CONTROL TRANSFORMER. WIRING TO COMPONENTS PROVIDED BY THE ELECTRICAL CONTRACTOR.

TYPICAL MULTIPLE OCCUPANCY SENSOR CONTROL WIRING DIAGRAM

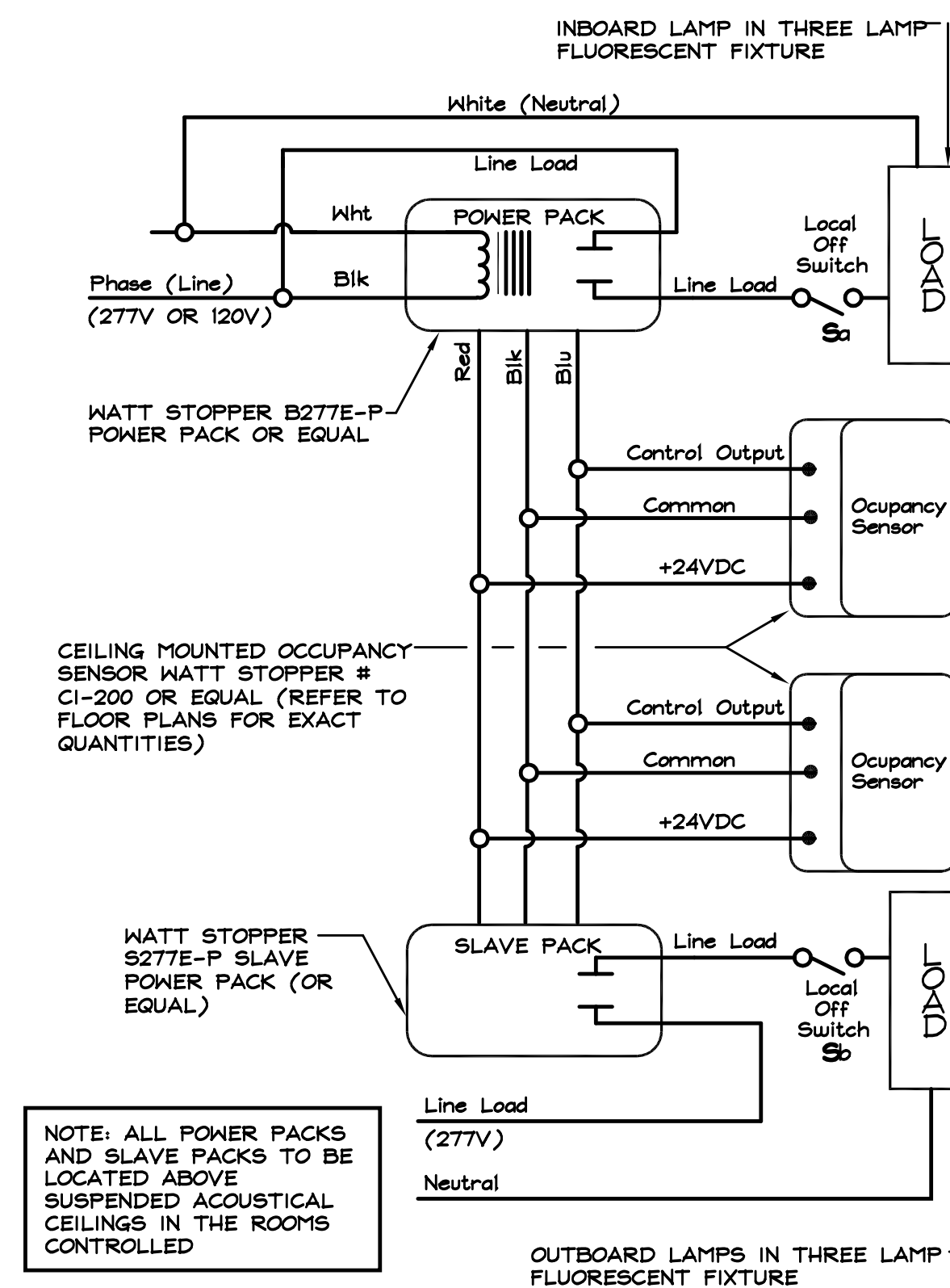

CONSULTANTS:

Engineered Building Systems, Inc.
Consulting Engineers
22 MANCHESTER ROAD, SUITE 8A
DERRY, NH 03828
TEL: (603) 876-9009 FAX: (603) 432-4255
E-Mail: ebs@ebsnh.net

REVISION SCHEDULE:

NO.	DATE	DESCRIPTION

DRAWING INFORMATION:

REV. PROJECT NO.:	210218
DATE:	MAY 01, 2013
DRAWN BY:	BL
CHECKED BY:	RFJ/JH
SCALE:	NTS

PROJECT NAME:

PORTSMOUTH
CITY HALL

BOILER
PLANT
UPGRADES

1 JUNKINS AVENUE
PORTSMOUTH, NH 03801

SHEET TITLE:

SCHEDULES AND NOTES

SHEET NUMBER:

E-2

REVISION SCHEDULE:

NO.	DATE	DESCRIPTION

DRAWING INFORMATION:

PEI PROJECT NO.:	210218
DATE:	MAY 01, 2013
DRAWN BY:	BL
CHECKED BY:	RFG/JH
SCALE:	1/4" = 1'-0"

PROJECT NAME:

PORTSMOUTH CITY HALL

BOILER PLANT UPGRADES

1 JUNKINS AVENUE
 PORTSMOUTH, NH 03801

SHEET TITLE:

LIGHTING PLANS

SHEET NUMBER:

E-3

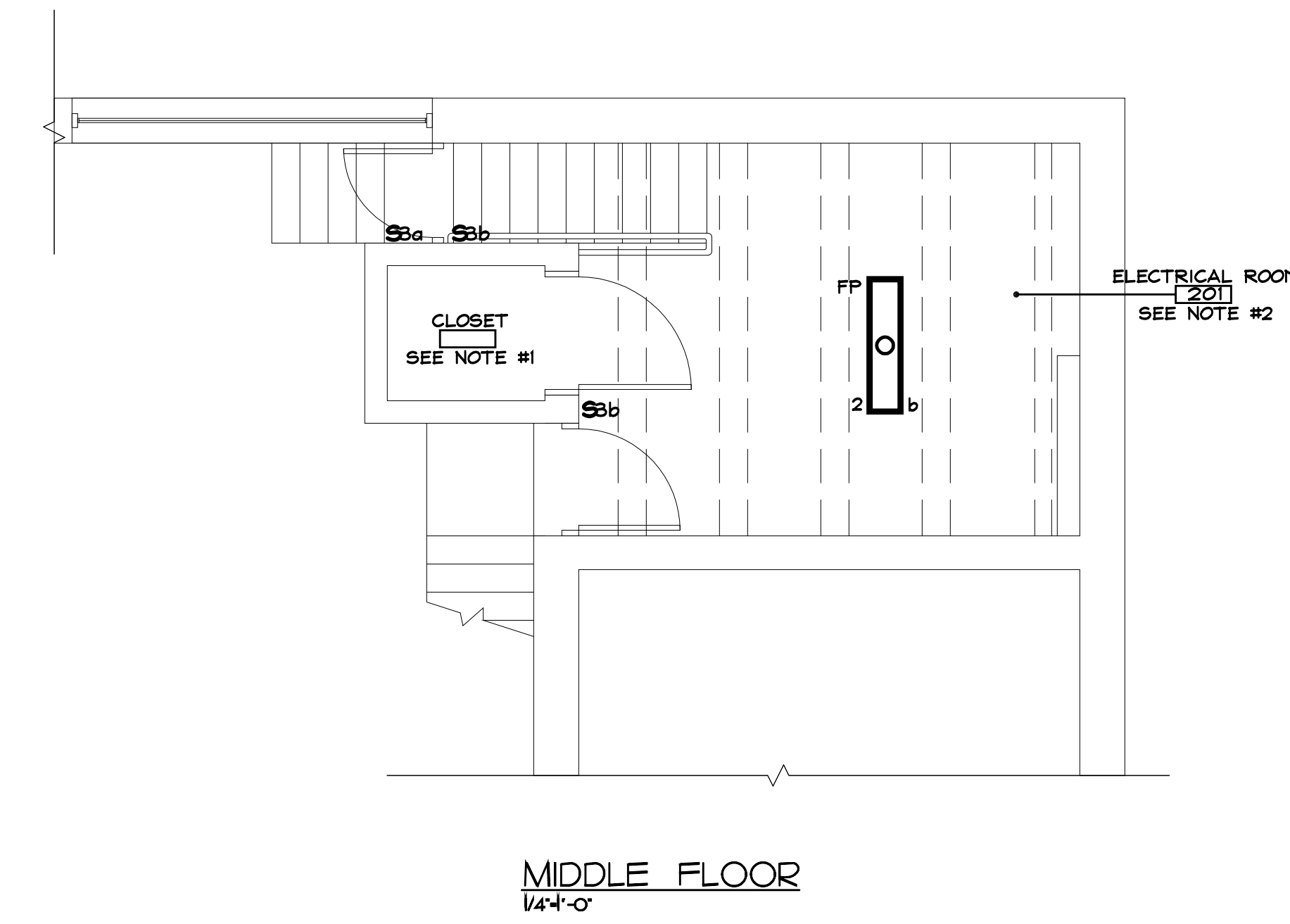
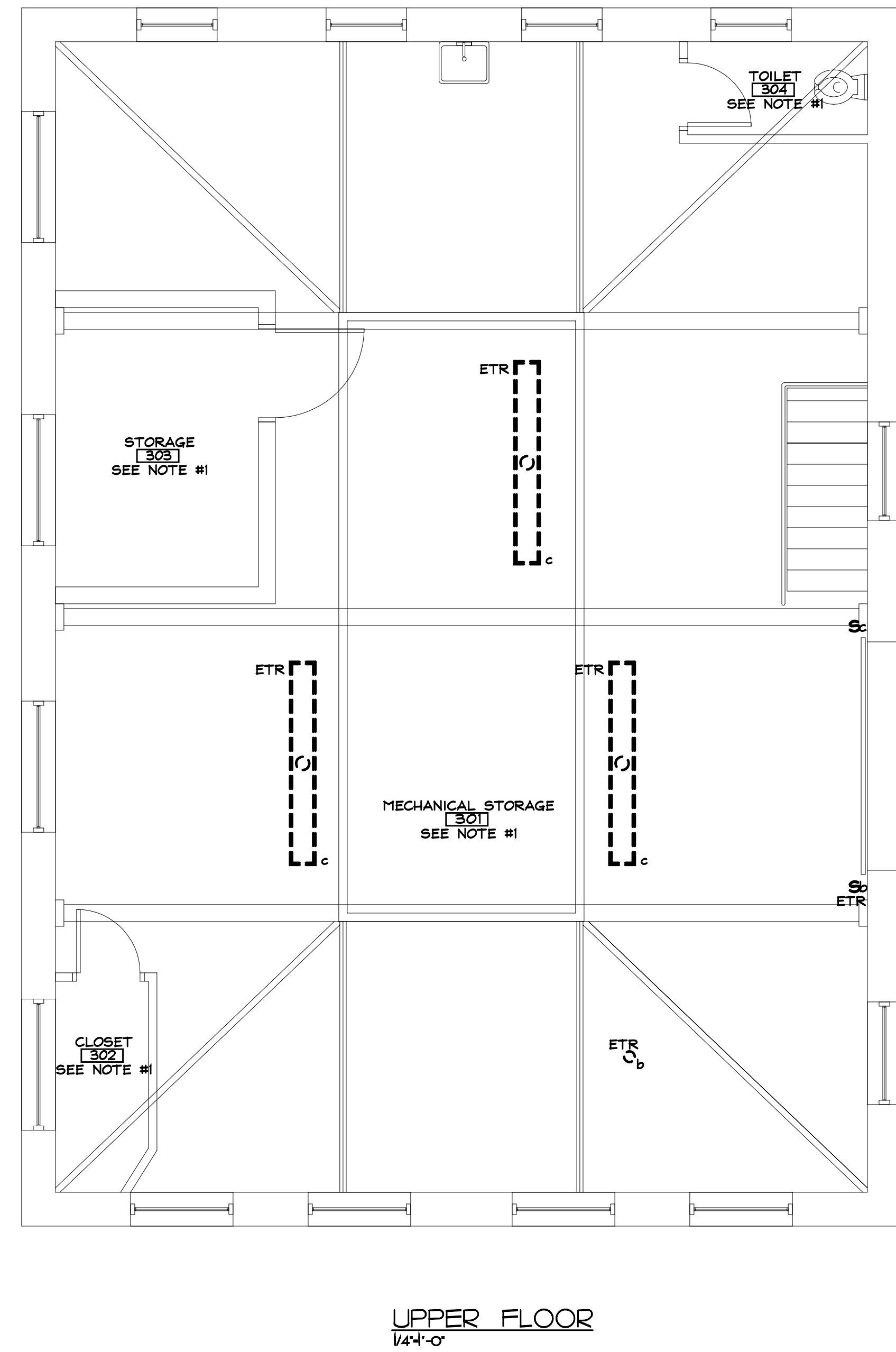
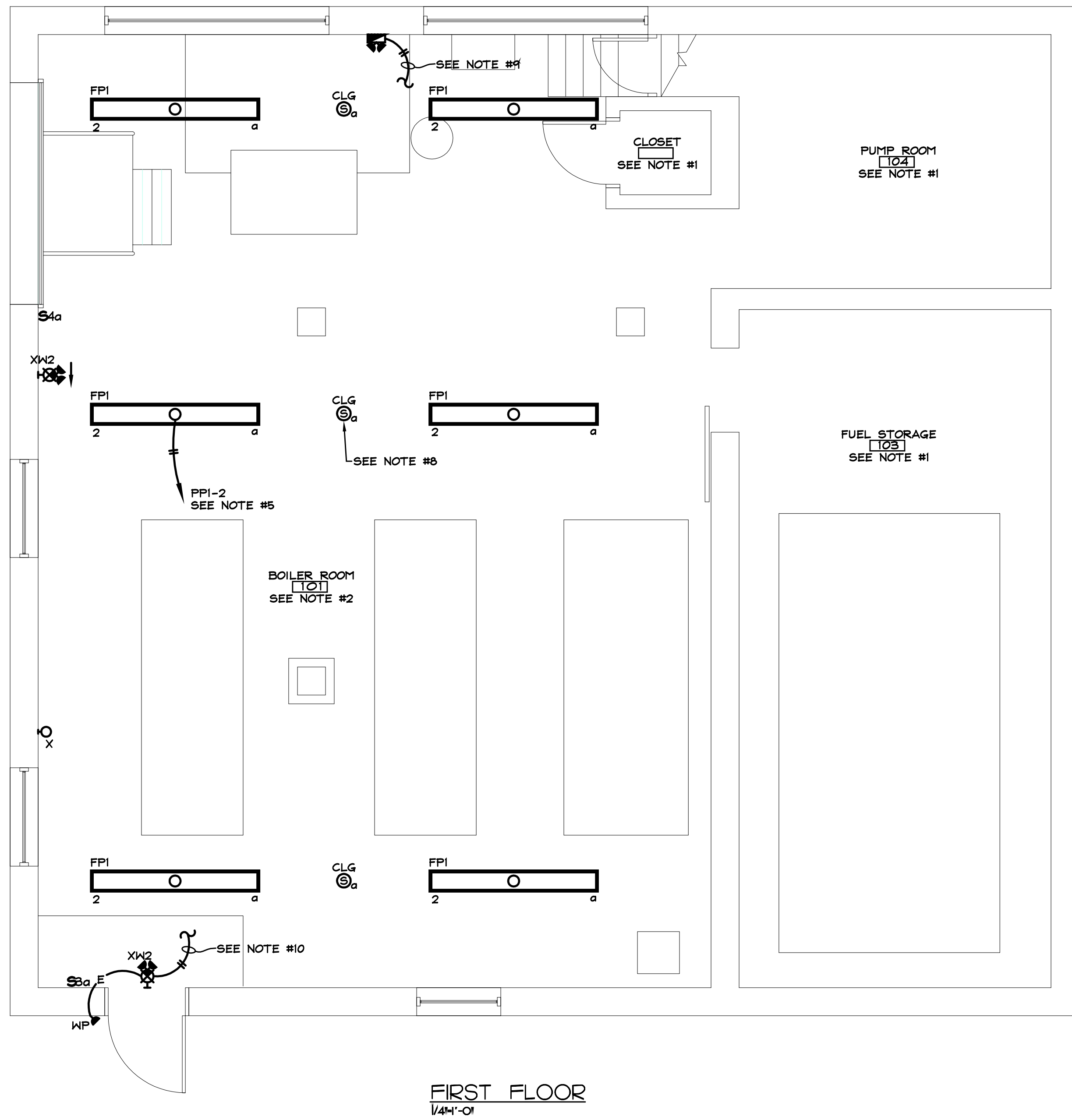

- LIGHTING PLAN NOTES**
1. ALL EXISTING LIGHTING, SWITCHING AND ASSOCIATED BRANCH CIRCUITRY, IN THIS ROOM OR AREA, SHALL REMAIN UNLESS SPECIFICALLY NOTED OTHERWISE.
 2. ALL EXISTING LIGHTING SWITCHING AND ASSOCIATED BRANCH CIRCUITRY, IN THIS ROOM OR AREA, SHALL BE REMOVED UNLESS SPECIFICALLY NOTED OTHERWISE.
 3. COORDINATE LOCATION AND AIMING OF FIXTURES WITH DRAWINGS AND DETAILS BEFORE INSTALLING.
 4. REFER TO NOTES ON BRANCH CIRCUIT SIZING ON DRAWING E-1.
 5. PROVIDE HOMERUN TO NEW 20A-1P CIRCUIT BREAKER IN PANELBOARD DESIGNATED.
 6. WIRING AND CONDUIT SHALL BE REQUIRED BETWEEN ALL LIGHTING FIXTURES AND SWITCHING AS PER CIRCUIT NUMBER'S AND SWITCH GROUPS INDICATED.
 7. ALTHOUGH NOT ALL BRANCH CIRCUIT WIRING IS SHOWN ON THESE PLANS, IT IS THE INTENT OF THESE DRAWINGS, THAT A COMPLETE BRANCH WIRING SYSTEM SHALL BE FURNISHED AND INSTALLED IN ACCORDANCE WITH THE SPECIFICATION.
 8. REFER TO TYPICAL MULTIPLE OCCUPANCY SENSOR WIRING DIAGRAM ON DRAWING E-2.
 9. EMERGENCY BATTERY UNITS SHALL BE CIRCUITED TO THE LOCAL LIGHTING CIRCUIT AHEAD OF ANY LOCAL SWITCHING, RELAYS, OR CONTROLS.
 10. ALL EXIT SIGNS SHALL BE WIRED TO THE AREA 120V EMERGENCY LIGHTING CIRCUIT AHEAD OF ANY LOCAL SWITCHING, RELAYS, OR CONTROLS.
 11. CONNECT TO EXISTING AREA NORMAL 120V HOUSE LIGHTING CIRCUIT.
 12. ALL LIGHT FIXTURES WITH MISSING OR BURNED OUT LAMPS TO BE REPLACED WITH NEW LAMPS.
 13. CLEAN AND RELAMP ALL EXISTING FIXTURES TO REMAIN (ETR) IN THIS AREA.

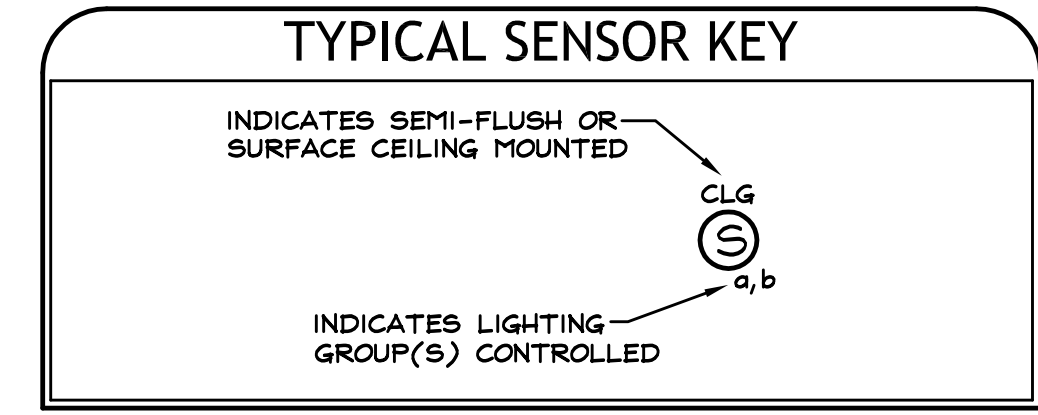
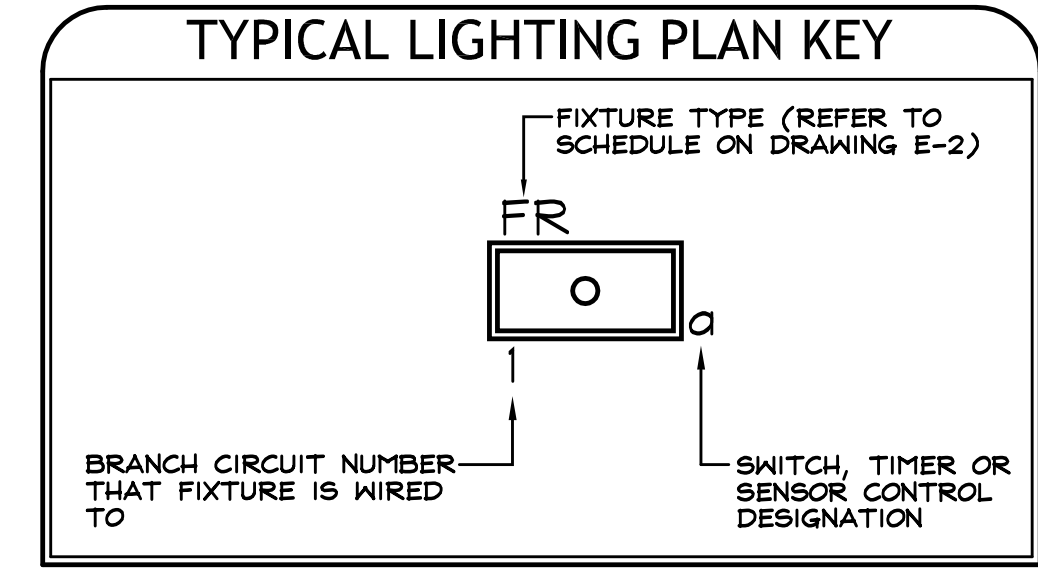

REVISION SCHEDULE:

NO.	DATE	DESCRIPTION

DRAWING INFORMATION:

BEI PROJECT NO.:	210218
DATE:	MAY 01, 2013
DRAWN BY:	BL
CHECKED BY:	RFJ/JH
SCALE:	1/4" = 1'-0"

PROJECT NAME:

PORTSMOUTH CITY HALL

BOILER PLANT UPGRADES

1 JUNKINS AVENUE
 PORTSMOUTH, NH 03801

SHEET TITLE:

POWER PLANS

SHEET NUMBER:

E-4

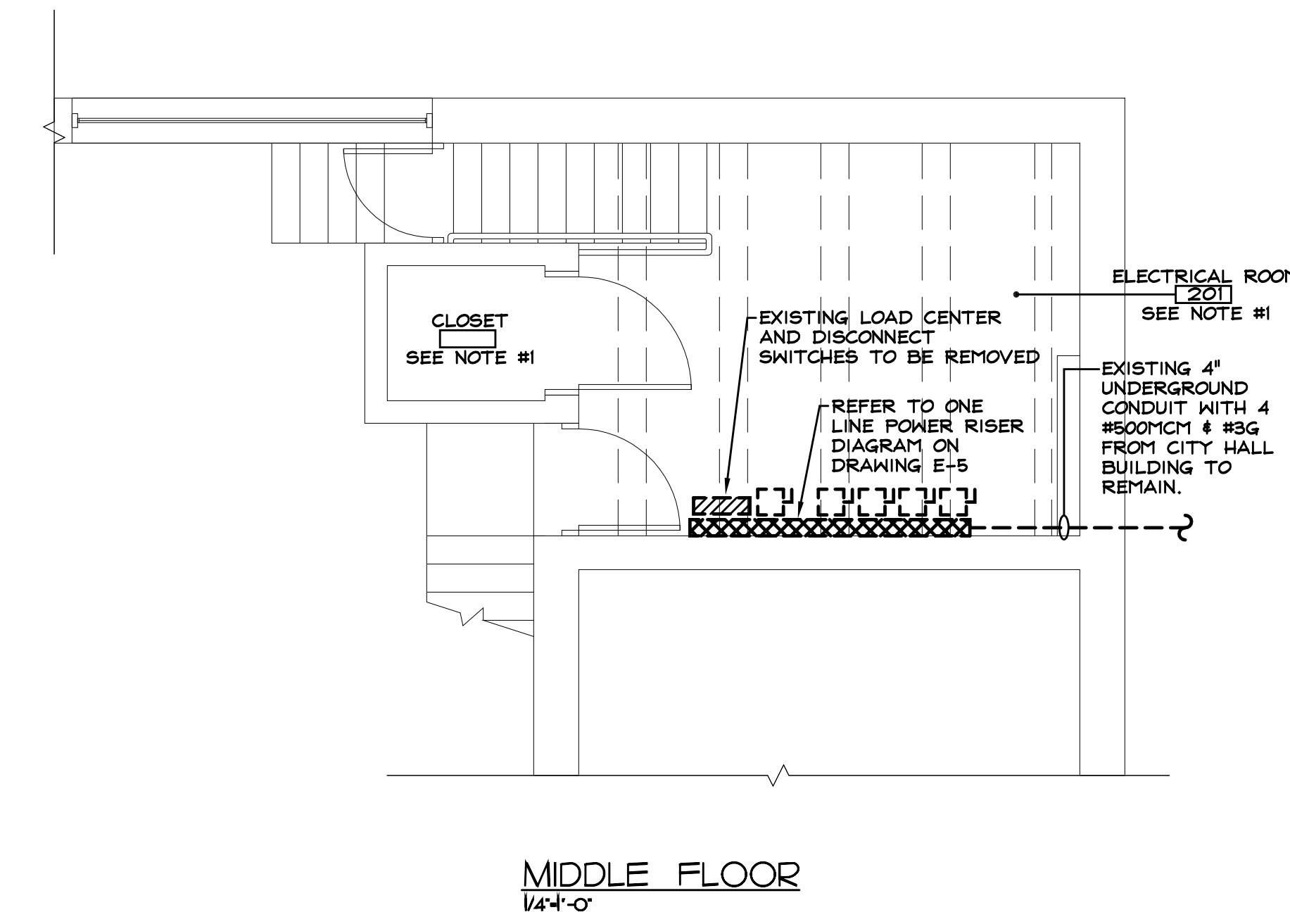
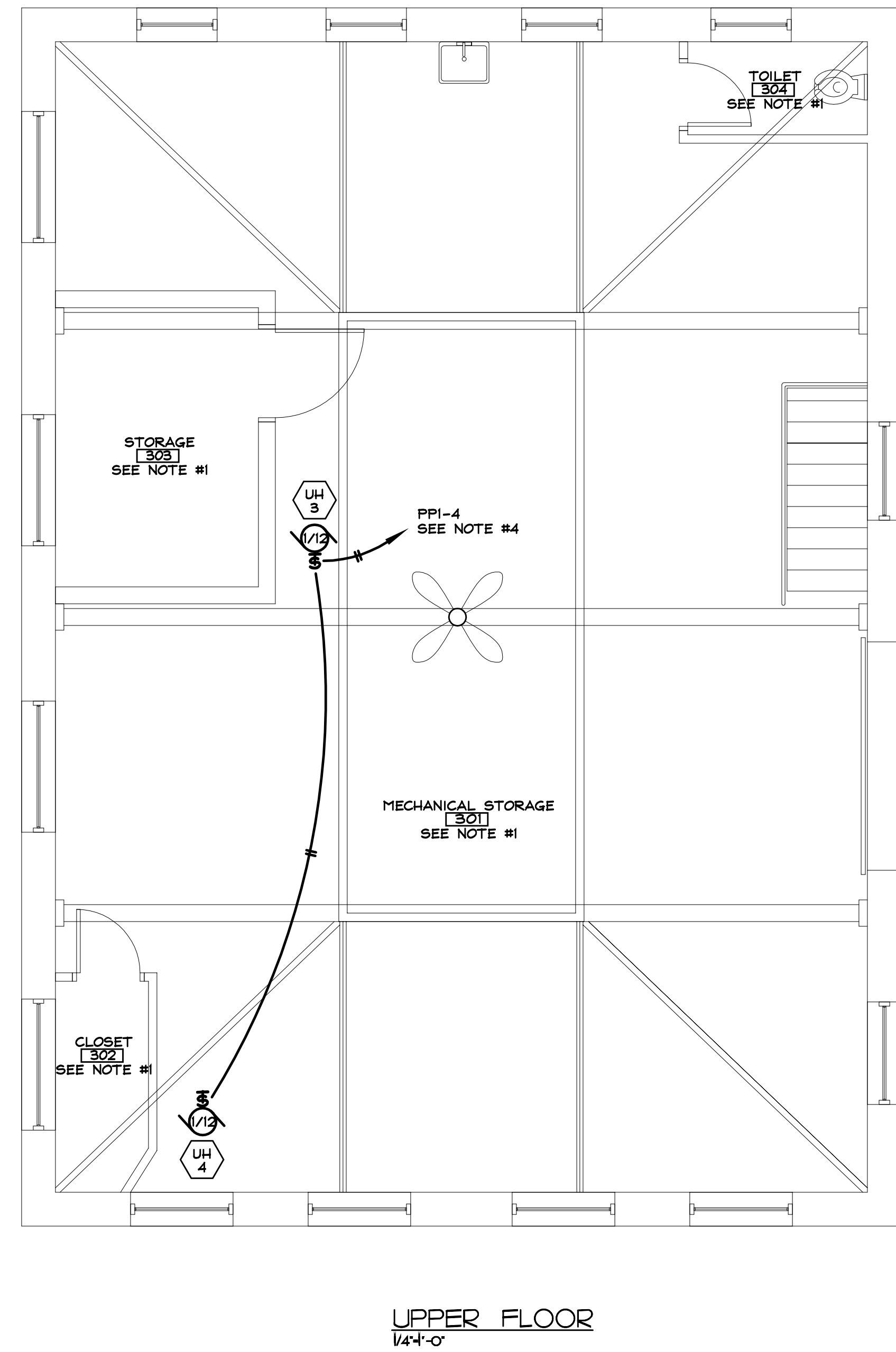
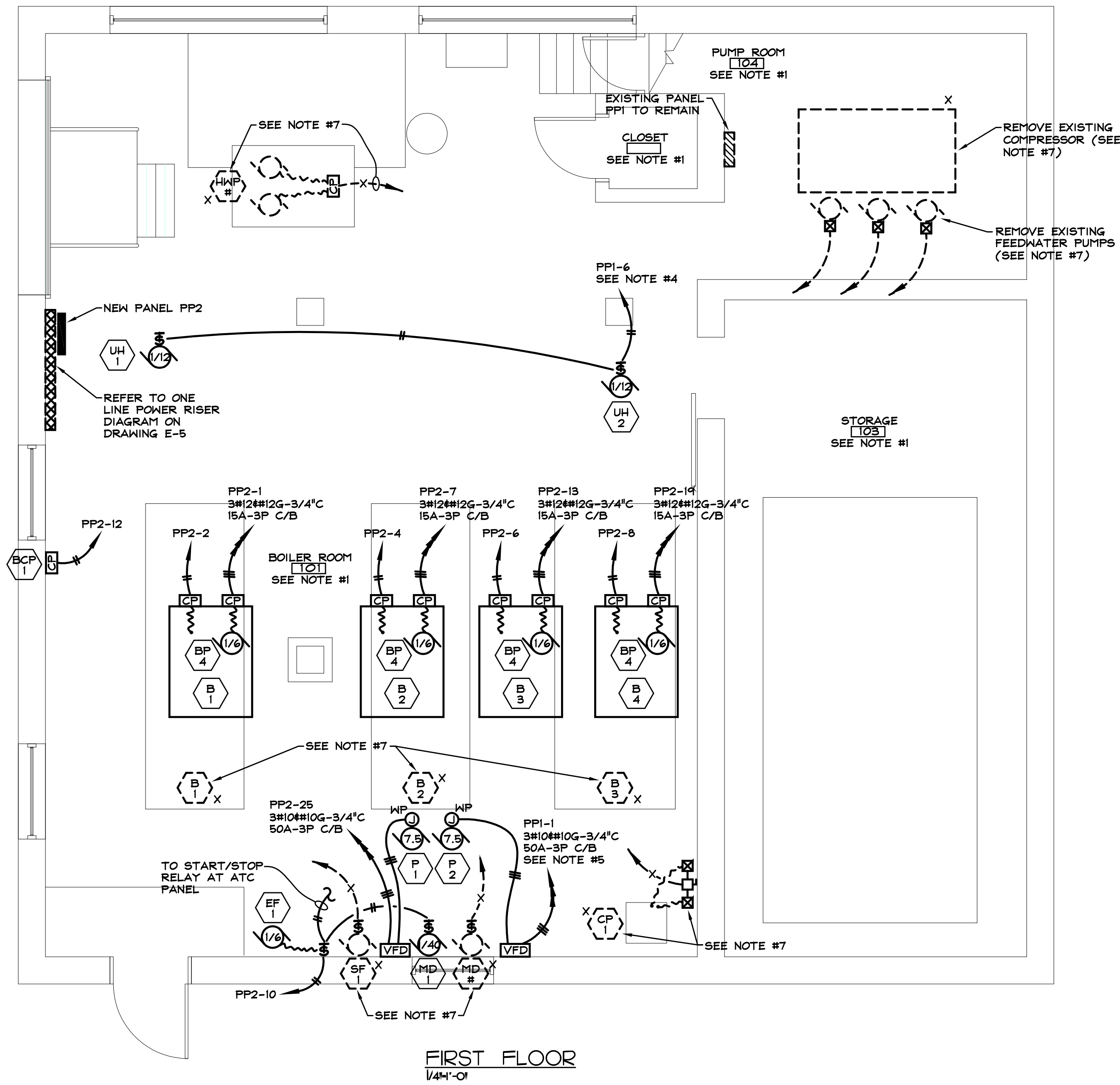

- POWER PLAN NOTES**
1. ALL EXISTING WIRING DEVICES, ELECTRICAL EQUIPMENT, ETC. AND ASSOCIATED CIRCUITRY IN THIS ROOM OR AREA SHALL REMAIN UNLESS SPECIFICALLY NOTED OTHERWISE.
 2. ALL EXISTING WIRING DEVICES, ELECTRICAL EQUIPMENT, ETC. AND ASSOCIATED CIRCUITRY IN THIS ROOM OR AREA SHALL BE REMOVED UNLESS SPECIFICALLY NOTED OTHERWISE.
 3. PROVIDE INDIVIDUAL NEUTRAL CONDUCTORS WITH EACH 120V RECEPTACLE CIRCUIT.
 4. PROVIDE HOMERUN TO NEW 20A-1P C/B INSTALLED IN AVAILABLE SPACE IN PANELBOARD DESIGNATED.
 5. PROVIDE HOMERUN TO NEW CIRCUIT BREAKER IN AVAILABLE SPACE IN PANELBOARD DESIGNATED.
 6. MAINTAIN EXISTING BRANCH CIRCUITS OUTSIDE OF RENOVATED AREAS.
 7. EACH ITEM REFERRED TO THIS NOTE IS AN EXISTING UNIT OF MECHANICAL EQUIPMENT TO BE ELECTRICALLY DISCONNECTED BY THE ELECTRICAL CONTRACTOR, AND REMOVED BY THE MECHANICAL CONTRACTOR. THE ELECTRICAL CONTRACTOR SHALL REMOVE THE MECHANICAL EQUIPMENT BRANCH CIRCUITRY OR FEEDER BACK TO ITS POINT OF SUPPLY, AND SHALL REMOVE AND DISCARD ALL UNIT CONTROLLERS AND/OR SAFETY SWITCHES.

ONE LINE POWER DISTRIBUTION RISER DIAGRAM

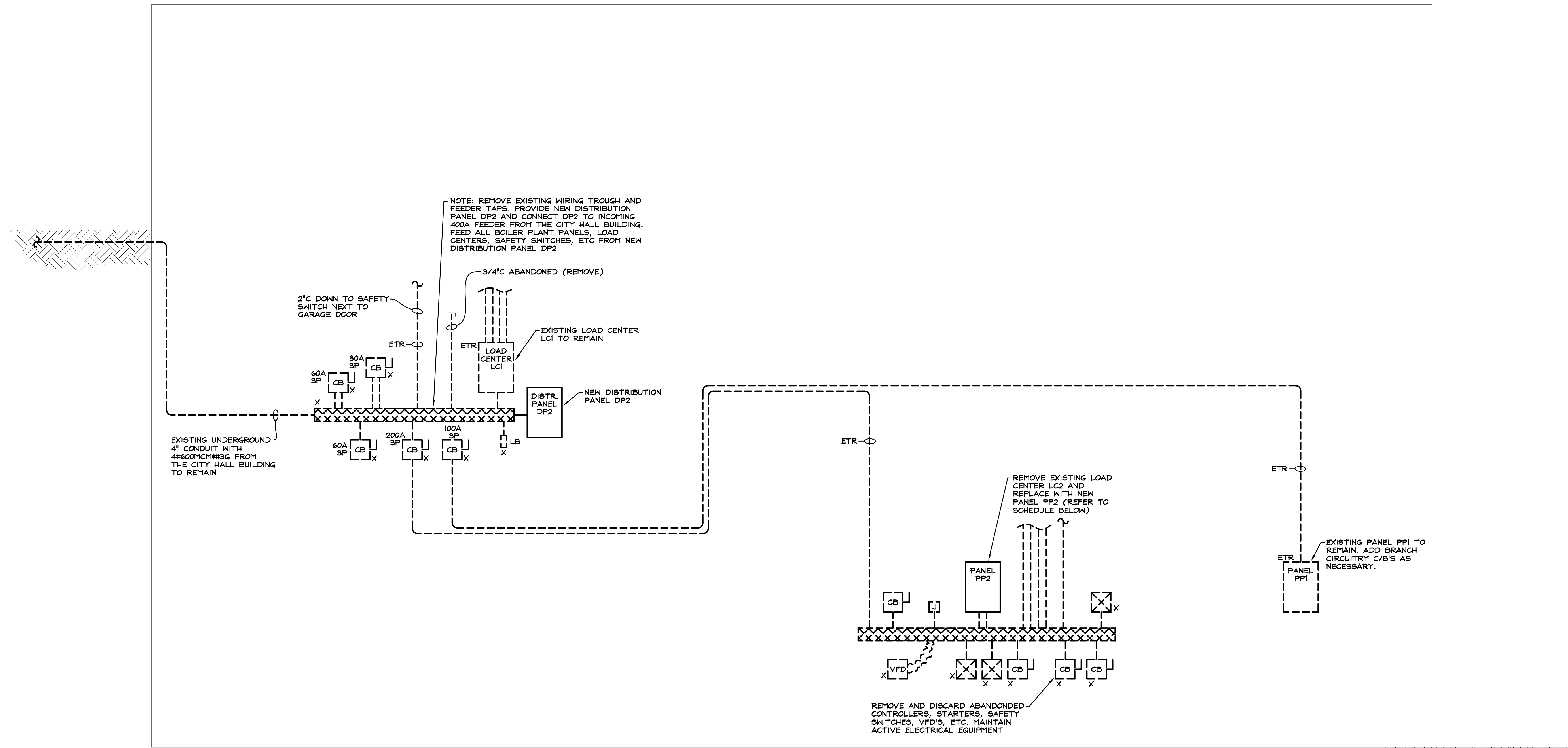

ONE LINE POWER RISER NOTES

- ALL CIRCUIT BREAKERS THROUGHOUT THE DISTRIBUTION SYSTEM SHALL BE SERIES RATED.
- ALL CONDUCTOR SIZES ARE BASED ON COPPER CONDUCTOR AMPACITIES. NO ALUMINUM CABLES ALLOWED.
- EACH ITEM REFERRED TO THIS NOTE IS A 100% RATED MOLDED CASE CIRCUIT BREAKER 225A FRAME 200A-3P TRIP, 30K A.I.C., SUITABLE FOR USE AS SERVICE ENTRANCE EQUIPMENT IN A NEMA ONE ENCLOSURE.
- ALL PANELBOARDS, CONDUCTOR CONNECTORS, ETC. SHALL BE LISTED AND IDENTIFIED FOR USE WITH 75°C RATED CONDUCTORS.

PANEL: PP2		MOUNTING: SURFACE		TOTAL POLES: 42	
PHASE: 3		WIRES: 4		A.I.C. 22 K	
VOLTAGE: 120/208		MAINS: 225A M.L.O.			
DESCRIPTION OF LOADS	KVA LOAD	BREAKER	POLES	DESCRIPTION OF LOADS	KVA LOAD
BOILER PUMP	.5	100 15 3	1	BOILER B-1	.6
BP-1	.5	- - - 3	2	BOILER B-2	.6
-	.5	- - - 5	4	BOILER B-3	.6
BOILER PUMP	.5	100 15 3	7	BOILER B-4	.6
BP-2	.5	- - - 9	8	EXH FAN E-1	.6
-	.5	- - - 11	10	BCP-1	
BOILER PUMP	.5	100 15 3	13		
BP-3	.5	- - - 15	12		
-	.5	- - - 17	14		
BOILER PUMP	.5	100 15 3	19		
BP-4	.5	- - - 21	16		
-	.5	- - - 23	18		
HW PUMP P-1	2.5	100 50 3	25		
-	2.5	- - - 27	20		
-	2.5	- - - 29	22		
SPARE		100 20 3	31		
-		- - - 33	24		
-		- - - 35	26		
SPARE		100 30 3	37		
-		- - - 39	28		
-		- - - 41	30		
			42		

PHASE A: 5,7 PHASE B: 5,7 PHASE C: 5,7 TOTAL: 17,1

PANEL: DP2		MOUNTING: SURFACE		TOTAL POLES: 42	
PHASE: 3		WIRES: 4		A.I.C. 22 K	
VOLTAGE: 120/208		MAINS: 400A-3P M.C.B.			
DESCRIPTION OF LOADS	KVA LOAD	BREAKER	POLES	DESCRIPTION OF LOADS	KVA LOAD
PANEL PP1		100 100 3	1	UNKNOWN	
-		- - - 3	2	LOAD	
-		- - - 5	4	-	
PANEL PP2		225 200 3	7	SPARE	
-		- - - 9	8	-	
UNKNOWN	100	60 3	13	SPARE	
LOAD		- - - 15	12	-	
-		- - - 17	14	-	
UNKNOWN	100	60 3	19	LOAD CENTER	
LOAD		- - - 21	20	LC1	
-		- - - 23	22	-	
-		- - - 25	24	-	
SPARE	100	100 3	25	-	
-		- - - 27	26	-	
-		- - - 29	28	-	
-		- - - 31	30	-	
-		- - - 33	32	-	
-		- - - 35	34	-	
-		- - - 37	36	-	
-		- - - 39	38	-	
-		- - - 41	40	-	
			42		

PHASE A: 0 PHASE B: 0 PHASE C: 0 TOTAL: 0

PANELBOARD / CIRCUIT BREAKER DESIGNATION SCHEDULE

- INDICATES GFCI RATED CIRCUIT BREAKER
- INDICATES LOCKABLE CIRCUIT BREAKER
- INDICATES HACR TYPE CIRCUIT BREAKER
- INDICATES PANEL IS EQUIPPED WITH ISOLATED/INSULATED GROUND BUS
- INDICATES PANEL IS EQUIPPED WITH SUBFEED LUGS
- INDICATES AFCI RATED CIRCUIT BREAKER
- INDICATES SHUNT TRIP TYPE CIRCUIT BREAKER
- CONTROLLED VIA RELAY CABINET "a"
- CONTROLLED VIA RELAY CABINET "b"
- CONTROLLED VIA RELAY CABINET "c"
- CONTROLLED VIA CONTACTOR LC-1
- CONTROLLED VIA CONTACTOR LC-2
- CONTROLLED VIA CONTACTOR LC-3
- CONTROLLED VIA CONTACTOR LC-4
- INDICATES CIRCUIT BREAKER WITH HANDLE TIE
- INDICATES PANEL IS EQUIPPED WITH 200% RATED NEUTRAL BUS
- CONTROLLED VIA TIME CLOCK

P E Petersen Engineering, Inc.
 Building Mechanical Systems Consultants
 Portsmouth, NH 03802
 603 436 4233 T
 www.petersenengineering.com

CONSULTANTS:
Engineered Building Systems, Inc.
 Consulting Engineers
 22 MANCHESTER ROAD, SUITE 8A
 DERRY, NH 03038
 TEL: (603) 876-9009 FAX: (603) 432-4355
 EMail: ebs@ebsh.net

REVISION SCHEDULE:

NO.	DATE	DESCRIPTION

DRAWING INFORMATION:
 PROJECT NO.: 210218
 DATE: MAY 01, 2013
 DRAWN BY: BL
 CHECKED BY: RFG/JH
 SCALE: NTS

PROJECT NAME:

PORTSMOUTH CITY HALL

BOILER PLANT UPGRADES

1 JUNKINS AVENUE
 PORTSMOUTH, NH 03801

SHEET TITLE:
 ONE LINE POWER RISER DIAGRAM AND SCHEDULES

SHEET NUMBER:

E-5

